



Commissario Governativo per l'Emergenza Idrica in Sardegna
(Ordinanza Ministro dell'Interno - Delegato per il coordinamento della protezione civile - n.3196 del 12/04/2002)

Regione Autonoma della Sardegna
Assessorato dei Lavori Pubblici
Ente Autonomo del Flumendosa



**PIANO STRALCIO DI BACINO REGIONALE
PER L'UTILIZZO DELLE RISORSE IDRICHE**

SARDEGNA

Legge n.183/89

EL. 1.1

ANNESSO DATI RISORSE SUPERFICIALI

Redazione:

SOGESID S.p.A.
Società Gestione Impianti Idrici

Approvazione:

DATI RISORSE SUPERFICIALI

Allegato 1

Tabelle 1

Altezze di Pioggia Osservate nelle stazioni del Servizio Idrografico – periodo 1993-2002

Sezione per la Sardegna del Servizio Idrografico
ALTEZZE DI PIOGGIA MENSILI (mm) - DATI OSSERVATI

n.ord.	1	n.cod.SISS	294	S.ANNA ARRESI								Area Idrografica 1			
		gen	feb	mar	apr	mag	giu	lug	ago	set	ott	nov	dic		
1993		10.2	47.4	70.2	53.0	56.2	.2	1.0	DM	101.6	49.0	75.2	70.4		
1994		53.6	48.6	1.4	47.6	4.6	.2	DM	.4	25.2	96.2	41.2	46.8		
1995		23.4	1.4	41.6	37.2	10.0	13.2	DM	32.0	27.6	20.8	48.0	66.6		
1996		30.8	127.0	140.4	44.8	44.0	50.4	DM	88.0	71.4	78.8	96.4	107.8		
1997		DM	DM	DM	14.2	20.4	9.2	DM	11.8	42.0	116.8	137.2	63.4		
1998		22.6	32.6	14.0	37.4	75.6	2.0	DM	4.0	21.0	37.0	32.0	62.0		
1999		19.0	44.2	90.0	20.8	41.8	2.4	DM	DM	32.2	18.6	94.0	54.4		
2000		20.8	16.4	17.6	40.8	6.8	16.8	6.4	DM	13.8	47.6	89.0	121.2		
2001		112.2	39.6	25.0	15.2	10.6	.2	.2	2.2	5.2	6.4	54.8	34.8		
2002		DM	DM	DM	DM	DM	DM	DM	DM	DM	DM	DM	DM		

n.ord.	2	n.cod.SISS	6	ALLAI								Area Idrografica 2			
		gen	feb	mar	apr	mag	giu	lug	ago	set	ott	nov	dic		
1993		DM	DM	DM	DM	DM	DM	DM	DM	DM	DM	DM	DM		
1994		71.0	53.6	2.0	95.8	6.8	25.0	DM	DM	31.2	62.4	40.4	21.4		
1995		25.4	2.2	36.4	92.6	29.4	DM	DM	19.6	39.8	2.8	71.6	91.4		
1996		71.6	55.2	157.0	51.2	84.4	135.8	DM	1.8	56.8	24.4	DM	160.8		
1997		94.8	22.6	3.8	19.2	36.6	10.2	DM	27.8	30.8	69.0	116.2	89.8		
1998		43.2	40.6	18.2	79.6	38.6	.6	DM	6.2	79.8	37.0	28.4	85.2		
1999		56.8	37.6	69.4	61.8	DM	DM	DM	DM	DM	DM	91.2	71.0		
2000		DM	7.0	17.0	DM	1.6	44.6	DM	DM	19.0	75.6	126.4	137.2		
2001		71.0	49.4	20.0	12.0	7.0	DM	.2	DM	33.2	2.0	42.8	62.2		
2002		DM	DM	DM	DM	DM	DM	DM	DM	DM	DM	DM	DM		

n.ord.	3	n.cod.SISS	7	ARBOREA								Area Idrografica 2			
		gen	feb	mar	apr	mag	giu	lug	ago	set	ott	nov	dic		
1993		17.0	46.2	65.8	81.0	21.2	1.6	.4	DM	90.4	91.0	96.4	105.4		
1994		69.0	62.8	DM	99.2	DM	5.0	DM	25.0	45.8	82.0	52.6	75.0		
1995		26.2	.4	44.6	54.8	21.6	18.2	DM	24.6	25.6	2.2	54.2	86.4		
1996		33.4	89.8	78.2	52.0	52.2	99.0	DM	4.0	101.4	80.6	125.6	159.2		
1997		88.0	13.0	7.8	16.4	31.2	10.0	DM	21.8	9.6	87.4	98.4	65.6		
1998		39.8	56.2	22.4	41.8	33.0	4.8	DM	3.2	52.8	56.2	32.0	61.2		
1999		38.8	38.8	61.0	40.2	49.2	3.4	DM	DM	24.4	28.6	147.6	57.0		
2000		1.8	6.0	.8	2.8	7.6	28.4	13.0	DM	20.2	100.0	173.6	134.8		
2001		101.2	67.6	33.0	18.4	26.4	DM	DM	DM	18.8	1.0	98.8	54.6		
2002		DM	DM	DM	DM	DM	DM	DM	DM	DM	DM	DM	DM		

n.ord.	4	n.cod.SISS	31	BAULADU								Area Idrografica 2			
		gen	feb	mar	apr	mag	giu	lug	ago	set	ott	nov	dic		
1993		.2	17.4	28.6	28.4	5.4	2.0	2.8	DM	45.8	54.8	63.6	99.6		
1994		58.2	52.0	.2	70.0	15.0	11.4	DM	6.2	34.8	34.6	52.4	26.2		
1995		12.4	1.6	44.6	63.4	23.4	37.2	1.8	3.4	41.4	1.2	41.4	100.8		
1996		54.0	76.6	90.4	36.6	56.0	113.0	DM	1.0	148.6	76.0	143.2	125.6		
1997		75.0	14.6	5.4	15.6	36.0	6.0	DM	17.6	9.6	47.0	134.2	50.8		
1998		36.0	22.0	DM	58.4	41.4	DM	DM	.8	29.0	55.0	37.8	61.0		
1999		35.8	41.6	59.8	52.2	39.0	7.6	7.2	DM	56.6	42.2	118.4	59.6		
2000		13.8	15.0	30.0	39.8	11.4	29.4	7.2	DM	17.8	97.2	223.6	131.6		
2001		58.2	37.2	34.0	28.0	16.2	DM	.4	DM	20.0	4.2	111.6	59.6		
2002		DM	DM	DM	DM	DM	DM	DM	DM	DM	DM	DM	DM		

Sezione per la Sardegna del Servizio Idrografico
ALTEZZE DI PIOGGIA MENSILI (mm) - DATI OSSERVATI

n.ord.	5	n.cod.SISS	34	BENETUTTI									Area Idrografica 2		
	gen	feb	mar	apr	mag	giu	lug	ago	set	ott	nov	dic			
1993	2.4	9.4	34.6	31.1	17.2	2.4	.4	21.2	69.0	32.4	72.8	90.4			
1994	61.0	46.4	DM	80.6	12.4	13.4	111.0	3.4	52.4	27.8	82.6	93.8			
1995	7.6	3.0	27.4	34.0	44.2	42.2	1.6	72.0	99.0	40.0	48.4	111.4			
1996	64.0	93.0	84.2	40.2	71.4	70.8	.4	6.6	49.4	61.0	106.0	91.0			
1997	47.4	25.0	15.2	21.2	28.0	5.2	1.0	51.2	24.4	66.8	99.0	41.2			
1998	36.8	41.0	29.4	63.6	83.6	6.0	DM	16.0	42.6	68.6	16.4	109.2			
1999	54.8	28.0	59.6	45.8	39.6	8.6	4.6	8.0	29.0	86.0	155.0	38.8			
2000	19.2	11.0	30.4	104.4	40.0	26.0	22.8	1.6	29.0	66.4	168.4	106.0			
2001	123.0	19.4	32.4	53.6	58.2	DM	2.0	DM	37.0	.8	32.2	67.8			
2002	DM	DM	DM	DM	DM	DM	DM	DM	DM	DM	DM	DM			

n.ord.	6	n.cod.SISS	136	GHILARZA									Area Idrografica 2		
	gen	feb	mar	apr	mag	giu	lug	ago	set	ott	nov	dic			
1993	2.2	66.3	66.1	64.8	21.1	3.4	2.8	.2	74.9	80.0	76.0	104.0			
1994	85.4	68.0	1.6	92.6	32.4	10.8	7.6	5.2	34.2	64.4	64.6	53.0			
1995	19.4	5.0	41.2	96.0	44.4	5.2	3.6	27.0	59.6	8.4	52.6	111.8			
1996	DM	DM	DM	DM	DM	DM	DM	DM	DM	DM	161.2	200.4			
1997	87.0	24.8	6.2	27.2	40.8	11.2	16.2	34.2	24.0	62.2	162.4	107.0			
1998	70.4	49.4	22.0	146.4	44.2	2.0	DM	14.6	67.8	100.4	25.6	90.6			
1999	50.4	23.6	90.8	76.6	24.2	8.0	28.6	.2	53.6	50.8	131.0	85.2			
2000	18.6	37.0	35.8	81.8	22.6	77.6	16.0	5.2	46.2	147.0	245.6	157.6			
2001	95.2	61.2	43.8	34.0	24.8	1.6	3.4	.6	37.2	18.4	62.8	43.8			
2002	DM	DM	DM	DM	DM	DM	DM	DM	DM	DM	DM	DM			

n.ord.	7	n.cod.SISS	147	ILLORAI									Area Idrografica 2		
	gen	feb	mar	apr	mag	giu	lug	ago	set	ott	nov	dic			
1993	3.6	12.2	49.4	67.2	25.2	3.4	5.0	18.8	81.0	66.2	69.6	148.2			
1994	96.8	67.6	.4	103.6	25.6	2.4	46.0	1.2	30.6	36.2	111.6	107.4			
1995	25.6	18.6	48.0	105.2	54.8	27.2	9.4	20.6	55.4	1.2	55.2	130.6			
1996	113.4	159.2	150.0	94.6	91.4	172.6	5.2	3.6	64.2	52.0	172.2	147.0			
1997	82.4	36.2	8.0	33.4	38.2	12.2	2.0	32.6	37.0	47.6	98.0	74.6			
1998	55.8	39.8	30.4	92.0	70.8	5.4	DM	27.8	52.6	60.6	26.4	95.0			
1999	64.2	37.2	117.8	87.6	55.8	13.4	46.2	3.0	31.4	24.4	90.6	DM			
2000	DM	DM	DM	DM	DM	DM	DM	DM	DM	DM	DM	DM			
2001	DM	DM	DM	DM	DM	DM	DM	DM	5.4	.8	42.2	66.4			
2002	DM	DM	DM	DM	DM	DM	DM	DM	DM	DM	DM	DM			

n.ord.	8	n.cod.SISS	166	MACOMER									Area Idrografica 2		
	gen	feb	mar	apr	mag	giu	lug	ago	set	ott	nov	dic			
1993	1.0	36.0	68.2	114.8	27.6	3.6	.6	1.0	67.0	120.0	85.8	148.0			
1994	107.6	70.6	.8	128.2	23.4	18.0	2.0	42.0	DM	DM	DM	DM			
1995	23.0	14.2	53.6	130.8	52.4	41.0	4.8	26.8	41.2	.2	84.8	113.6			
1996	62.2	113.8	128.6	85.2	157.2	106.8	1.6	2.0	74.0	48.4	185.4	183.8			
1997	89.6	35.2	17.6	20.4	53.4	13.8	2.2	40.0	21.4	53.0	121.8	105.0			
1998	54.6	39.8	25.6	104.4	93.2	9.0	DM	10.8	63.2	96.2	36.2	95.8			
1999	48.6	21.8	48.2	65.2	56.6	5.6	15.8	.2	66.2	42.6	110.4	60.4			
2000	19.4	19.4	30.0	48.6	31.8	39.4	13.8	DM	15.2	102.0	170.4	141.0			
2001	103.4	33.8	71.2	52.6	51.2	DM	4.0	.6	20.8	2.8	93.8	73.8			
2002	DM	DM	DM	DM	DM	DM	DM	DM	DM	DM	DM	DM			

Sezione per la Sardegna del Servizio Idrografico
ALTEZZE DI PIOGGIA MENSILI (mm) - DATI OSSERVATI

n.ord.	9	n.cod.SISS	177	MEANASARDO AGGREGATA								Area Idrografica 2		
	gen	feb	mar	apr	mag	giu	lug	ago	set	ott	nov	dic		
1993	1.6	40.8	75.6	82.2	30.2	1.8	.8	4.8	80.8	76.0	54.8	87.0		
1994	76.0	62.4	3.0	93.2	24.2	14.8	8.0	11.0	32.4	73.8	62.0	41.6		
1995	29.2	7.4	51.4	89.2	17.8	58.2	DM	8.6	24.4	10.2	130.4	85.6		
1996	78.6	83.0	109.2	67.2	106.6	122.4	9.4	27.0	78.0	89.4	192.4	199.8		
1997	80.2	47.8	4.0	22.8	49.2	5.8	1.0	35.8	35.4	62.0	138.8	81.6		
1998	48.6	42.4	20.2	108.2	78.2	1.2	DM	27.8	66.4	68.4	27.4	99.8		
1999	69.8	40.0	51.6	73.8	47.8	11.0	13.6	DM	42.8	35.6	114.0	99.0		
2000	18.0	25.0	28.4	75.6	53.2	58.4	10.2	4.6	DM	68.2	166.6	168.2		
2001	70.4	34.0	46.2	36.6	51.0	1.4	1.2	DM	24.0	1.4	46.8	62.4		
2002	DM	DM	DM	DM	DM	DM	DM	DM	DM	DM	DM	DM		

n.ord.	10	n.cod.SISS	263	RIFORNITORE TIRSO								Area Idrografica 2		
	gen	feb	mar	apr	mag	giu	lug	ago	set	ott	nov	dic		
1993	2.4	28.6	54.2	41.4	37.8	3.2	2.8	6.8	64.8	46.6	72.8	89.8		
1994	72.2	39.6	.4	72.4	23.0	1.4	15.2	6.8	36.2	25.2	79.4	78.8		
1995	11.8	4.2	28.0	63.0	47.2	10.0	3.8	60.6	39.8	1.8	57.6	100.4		
1996	90.2	103.8	94.4	53.8	81.6	128.8	.2	1.6	71.8	45.2	98.2	137.0		
1997	66.2	22.8	6.4	25.2	29.6	6.4	7.8	50.6	32.4	20.0	80.6	41.6		
1998	26.8	27.2	13.2	61.0	40.2	4.0	DM	23.0	30.8	40.8	26.6	60.4		
1999	46.8	38.6	57.8	46.6	42.0	37.6	45.6	3.8	36.6	33.8	66.0	37.0		
2000	9.0	16.6	22.4	60.4	31.8	64.0	19.4	DM	7.6	81.2	130.0	93.4		
2001	110.0	20.0	36.2	26.0	34.2	2.2	1.8	DM	29.0	.2	31.6	61.2		
2002	DM	DM	DM	DM	DM	DM	DM	DM	DM	DM	DM	DM		

n.ord.	11	n.cod.SISS	268	RIOLA								Area Idrografica 2		
	gen	feb	mar	apr	mag	giu	lug	ago	set	ott	nov	dic		
1993	DM	35.4	39.4	52.6	23.8	2.8	5.2	.4	116.4	77.8	64.2	69.6		
1994	49.2	60.4	DM	62.0	11.0	5.0	.6	13.4	43.8	55.8	65.6	64.6		
1995	33.0	1.6	50.4	52.2	27.8	16.6	DM	8.4	45.2	2.2	45.6	80.4		
1996	26.8	82.6	86.8	32.0	66.0	65.2	DM	1.4	89.0	104.2	123.8	152.2		
1997	55.0	6.2	15.0	16.8	30.0	12.0	DM	36.4	13.2	44.0	135.2	73.4		
1998	33.0	41.0	24.2	61.6	55.6	DM	DM	DM	46.6	89.8	37.0	60.0		
1999	22.8	32.4	48.8	34.8	33.2	33.2	1.2	DM	28.6	43.0	119.2	59.0		
2000	11.2	12.0	13.2	19.8	8.8	49.2	6.8	DM	36.2	76.6	177.2	88.2		
2001	75.0	23.8	15.6	8.2	17.2	DM	.2	DM	16.2	2.0	105.0	46.2		
2002	DM	DM	DM	DM	DM	DM	DM	DM	DM	DM	DM	DM		

n.ord.	12	n.cod.SISS	403	BONORVA AGGREGATA								Area Idrografica 3		
	gen	feb	mar	apr	mag	giu	lug	ago	set	ott	nov	dic		
1993	2.2	24.0	74.4	108.2	27.6	10.0	1.2	5.8	80.6	104.4	62.8	148.8		
1994	100.0	50.6	.6	118.0	32.8	6.4	72.8	6.8	52.4	57.0	174.8	90.8		
1995	39.4	18.0	54.8	111.2	76.6	1.0	DM	14.6	97.8	19.0	73.8	168.4		
1996	57.8	103.0	133.2	66.8	126.8	125.2	4.0	.6	72.2	59.4	165.8	178.8		
1997	76.6	42.0	12.2	26.6	45.0	17.2	.6	12.0	23.4	92.8	174.6	93.8		
1998	47.2	43.2	38.0	111.2	46.8	8.4	DM	15.6	53.2	89.4	33.4	75.2		
1999	49.8	71.0	91.8	77.0	49.2	7.0	38.8	12.4	76.0	62.4	132.4	77.2		
2000	27.6	11.2	32.8	69.0	36.8	97.6	9.0	DM	22.4	119.8	271.8	149.4		
2001	132.4	61.4	52.6	43.0	31.8	.4	9.6	DM	14.8	8.2	59.8	70.4		
2002	DM	DM	DM	DM	DM	DM	DM	DM	DM	DM	DM	DM		

Sezione per la Sardegna del Servizio Idrografico
ALTEZZE DI PIOGGIA MENSILI (mm) - DATI OSSERVATI

n.ord.	13	n.cod.SISS	84	CHILIVANI (CABINA)								Area Idrografica 3		
	gen	feb	mar	apr	mag	giu	lug	ago	set	ott	nov	dic		
1993	DM	DM	DM	DM	DM	DM	DM	17.6	100.4	53.8	48.0	103.2		
1994	72.8	28.0	DM	95.0	12.2	20.0	DM	3.2	63.2	26.0	59.2	90.6		
1995	15.6	3.2	64.8	71.2	39.8	13.2	1.4	50.2	54.2	23.0	81.4	72.6		
1996	DM	DM	DM	DM	DM	DM	DM	DM	DM	DM	71.0	89.6		
1997	36.4	35.2	19.8	31.0	33.0	9.0	DM	22.4	17.8	42.2	97.2	49.8		
1998	77.2	34.6	36.2	80.2	41.4	2.2	DM	13.4	28.6	95.4	39.0	104.2		
1999	41.6	38.0	72.0	49.0	27.0	DM	10.2	7.0	28.0	60.0	78.4	41.6		
2000	19.0	7.0	22.4	43.0	27.0	29.2	4.0	.4	12.4	68.6	165.0	96.0		
2001	118.0	43.0	47.4	28.0	17.6	DM	DM	DM	6.6	DM	45.0	80.0		
2002	DM	DM	DM	DM	DM	DM	DM	DM	DM	DM	DM	DM		

n.ord.	14	n.cod.SISS	91	CUGLIERI								Area Idrografica 3		
	gen	feb	mar	apr	mag	giu	lug	ago	set	ott	nov	dic		
1993	1.8	36.8	86.8	80.0	45.4	13.6	.4	DM	129.0	136.8	136.6	119.8		
1994	86.6	75.8	.6	92.2	26.6	28.8	.4	2.0	30.6	59.4	92.6	71.6		
1995	21.0	4.0	33.0	82.8	27.8	26.8	DM	3.0	63.8	1.0	61.6	110.4		
1996	53.8	99.6	196.6	52.4	118.4	97.6	1.8	1.8	72.0	67.2	175.4	191.6		
1997	63.2	11.0	1.8	DM	33.8	11.8	DM	73.6	20.8	69.8	175.4	96.4		
1998	55.2	38.8	16.2	89.2	53.6	3.8	DM	10.4	40.0	123.4	30.2	90.6		
1999	62.6	38.6	80.8	88.4	77.0	11.0	2.8	DM	77.0	50.6	168.0	102.0		
2000	21.6	24.4	40.2	45.0	24.6	55.8	8.0	DM	21.6	139.4	385.2	154.0		
2001	93.2	50.4	43.4	23.6	49.2	DM	4.2	DM	13.6	2.8	190.6	55.2		
2002	DM	DM	DM	DM	DM	DM	DM	DM	DM	DM	DM	DM		

n.ord.	15	n.cod.SISS	121	FRAIGAS (C.RA)								Area Idrografica 3		
	gen	feb	mar	apr	mag	giu	lug	ago	set	ott	nov	dic		
1993	.4	8.0	13.6	45.4	32.2	4.8	DM	2.0	DM	7.0	58.8	44.6		
1994	32.8	30.4	DM	64.0	13.2	20.2	DM	2.4	31.0	26.4	61.8	103.2		
1995	68.6	2.2	65.2	DM	35.2	10.6	4.4	78.6	61.8	.2	78.2	65.4		
1996	46.0	79.8	90.8	57.2	54.4	64.2	6.2	2.6	39.0	36.4	76.0	89.6		
1997	37.0	30.4	25.4	16.2	16.2	6.6	DM	11.8	23.8	52.2	105.6	48.0		
1998	33.8	27.0	33.6	71.4	12.0	2.6	DM	13.4	37.8	40.0	14.8	105.8		
1999	31.2	24.8	46.4	49.0	26.0	.8	43.4	.4	44.4	44.0	84.4	32.0		
2000	23.0	7.4	20.8	40.2	19.0	17.0	5.4	.2	DM	68.6	248.0	49.4		
2001	106.0	39.0	64.0	11.0	7.6	DM	DM	DM	DM	DM	52.0	93.0		
2002	DM	DM	DM	DM	DM	DM	DM	DM	DM	DM	DM	DM		

n.ord.	16	n.cod.SISS	165	MACCIADOSA (C.RA)								Area Idrografica 3		
	gen	feb	mar	apr	mag	giu	lug	ago	set	ott	nov	dic		
1993	.8	20.6	35.6	88.2	84.2	8.4	DM	.2	21.4	113.8	110.4	86.4		
1994	67.2	23.8	.8	80.0	22.2	19.4	DM	2.2	90.8	47.8	98.4	89.8		
1995	13.0	6.6	48.8	86.6	38.8	18.2	DM	39.8	98.4	.2	48.6	92.0		
1996	56.4	80.0	64.2	50.4	84.8	68.0	3.2	2.4	43.8	56.8	92.4	110.4		
1997	52.2	5.6	11.2	26.4	56.0	14.6	DM	23.8	.4	37.6	140.6	56.4		
1998	33.8	26.0	34.4	DM	32.6	2.2	DM	6.4	64.8	110.2	46.2	90.6		
1999	26.2	30.0	82.8	38.2	13.2	1.4	3.4	2.4	90.6	49.4	98.4	55.6		
2000	18.4	4.2	14.4	43.0	65.2	90.2	9.2	5.0	9.6	125.4	235.6	167.4		
2001	123.8	44.0	38.0	8.8	11.0	3.8	2.2	DM	51.2	1.4	115.0	55.4		
2002	DM	DM	DM	DM	DM	DM	DM	DM	DM	DM	DM	DM		

Sezione per la Sardegna del Servizio Idrografico
ALTEZZE DI PIOGGIA MENSILI (mm) - DATI OSSERVATI

n.ord.	17	n.cod.SISS	172	MARTIS									Area Idrografica	3
	gen	feb	mar	apr	mag	giu	lug	ago	set	ott	nov	dic		
1993	4.4	20.6	56.6	106.6	22.6	4.0	1.4	13.4	34.8	90.0	50.8	145.2		
1994	120.0	63.4	.6	114.8	23.2	57.2	DM	22.6	90.2	25.0	81.2	141.6		
1995	28.8	13.6	64.8	117.4	58.4	23.6	1.2	26.4	67.6	.6	99.8	98.0		
1996	38.4	100.0	143.0	52.4	96.2	113.4	4.8	.8	78.4	51.6	140.6	108.0		
1997	41.0	26.6	18.6	46.4	41.2	10.8	.6	19.0	9.2	76.2	145.8	83.4		
1998	47.0	33.8	43.8	89.4	40.2	6.4	DM	DM	DM	DM	260.6	DM		
1999	DM	DM	DM	DM	DM	DM	DM	DM	DM	DM	DM	DM		
2000	DM	DM	DM	DM	DM	DM	DM	DM	DM	DM	DM	DM		
2001	DM	DM	DM	DM	DM	DM	DM	DM	DM	DM	DM	DM		
2002	DM	DM	DM	DM	DM	DM	DM	DM	DM	DM	DM	DM		

n.ord.	18	n.cod.SISS	212	OLMEDO F.C.									Area Idrografica	3
	gen	feb	mar	apr	mag	giu	lug	ago	set	ott	nov	dic		
1993	.2	28.8	61.8	83.6	46.8	13.4	1.2	DM	70.4	154.4	87.2	69.8		
1994	35.8	34.8	DM	52.6	31.6	21.8	DM	2.0	74.4	87.4	93.2	58.8		
1995	19.4	8.8	36.0	54.2	32.0	12.6	DM	14.0	57.4	DM	61.4	121.0		
1996	57.6	71.4	117.2	43.0	69.6	63.0	2.8	.2	40.0	52.0	86.2	87.6		
1997	59.0	3.6	18.4	20.0	45.6	12.6	2.6	14.4	5.0	56.2	147.2	52.6		
1998	36.8	22.4	46.4	77.0	32.2	1.6	DM	3.2	66.0	104.6	36.6	75.2		
1999	34.8	33.4	96.2	42.2	18.8	9.6	18.6	.2	108.8	77.6	108.4	59.4		
2000	15.6	5.2	3.2	49.6	50.0	34.8	14.6	DM	26.2	115.2	209.0	138.6		
2001	116.6	63.8	35.4	12.8	18.2	2.4	2.8	DM	43.8	1.4	143.2	44.6		
2002	DM	DM	DM	DM	DM	DM	DM	DM	DM	DM	DM	DM		

n.ord.	19	n.cod.SISS	223	OSCHIRI									Area Idrografica	3
	gen	feb	mar	apr	mag	giu	lug	ago	set	ott	nov	dic		
1993	2.8	13.6	43.2	45.4	17.6	30.4	.6	DM	57.0	60.6	54.4	111.0		
1994	DM	DM	DM	DM	DM	DM	DM	DM	DM	DM	DM	DM		
1995	DM	DM	DM	DM	DM	DM	DM	DM	DM	DM	DM	DM		
1996	DM	DM	DM	DM	DM	DM	DM	DM	DM	DM	DM	DM		
1997	DM	DM	DM	DM	DM	DM	DM	DM	DM	DM	DM	DM		
1998	DM	DM	DM	DM	DM	DM	DM	DM	DM	DM	DM	DM		
1999	DM	DM	DM	DM	DM	DM	DM	DM	DM	DM	DM	DM		
2000	7.8	23.6	59.4	33.4	43.6	7.0	2.2	25.0	67.6	98.2	71.6	454.2		
2001	28.2	31.6	22.6	17.6	.6	DM	.4	15.4	DM	46.6	53.4	302.4		
2002	DM	DM	DM	DM	DM	DM	DM	DM	DM	DM	DM	DM		

n.ord.	20	n.cod.SISS	405	SASSARI AGGREGATA									Area Idrografica	3
	gen	feb	mar	apr	mag	giu	lug	ago	set	ott	nov	dic		
1993	.6	30.0	49.0	88.4	30.4	11.6	1.0	9.4	53.0	128.1	74.0	128.0		
1994	81.8	29.2	.6	76.6	23.8	34.0	DM	3.2	97.4	62.0	94.0	105.6		
1995	19.0	7.8	66.0	92.4	49.6	25.6	2.8	38.0	92.0	1.2	117.6	81.0		
1996	34.8	126.2	89.0	49.4	105.2	63.2	6.2	.6	53.4	74.8	113.8	124.6		
1997	57.0	17.0	12.8	32.8	60.4	17.0	3.6	7.6	25.0	47.8	133.6	57.4		
1998	32.6	28.6	48.4	71.4	44.6	5.4	.6	8.4	57.4	124.4	46.2	110.2		
1999	31.6	49.0	60.4	64.4	25.0	12.6	2.4	.6	85.2	95.2	131.4	73.0		
2000	18.4	4.2	25.4	18.6	49.0	63.2	26.2	12.2	49.2	137.2	137.4	146.2		
2001	173.2	44.8	39.2	19.0	33.8	1.6	5.0	DM	25.0	1.6	91.4	48.8		
2002	DM	DM	DM	DM	DM	DM	DM	DM	DM	DM	DM	DM		

Sezione per la Sardegna del Servizio Idrografico
ALTEZZE DI PIOGGIA MENSILI (mm) - DATI OSSERVATI

n.ord.	21	n.cod.SISS	277	S.MARIA COGHINAS								Area Idrografica 3			
	gen	feb	mar	apr	mag	giu	lug	ago	set	ott	nov	dic			
1993	1.0	12.0	32.0	35.2	6.6	2.8	1.2	DM	55.8	64.4	58.4	93.6			
1994	80.4	29.6	.8	71.6	12.4	42.4	DM	30.0	80.8	32.0	34.8	130.6			
1995	14.6	12.4	93.4	89.0	32.0	23.6	1.2	16.8	62.2	.2	90.4	78.4			
1996	34.2	63.4	52.4	39.8	52.8	52.0	DM	5.8	63.6	31.4	76.4	67.6			
1997	33.2	3.8	8.8	35.0	39.4	15.4	3.0	31.8	29.0	112.0	108.6	63.8			
1998	37.0	33.2	43.2	69.4	56.4	.8	DM	8.8	20.2	105.2	27.2	118.8			
1999	28.4	33.0	68.0	63.4	21.2	1.0	11.8	41.8	67.2	70.4	90.4	57.6			
2000	16.4	1.8	15.8	29.2	48.2	35.6	9.6	DM	31.8	70.4	134.0	103.0			
2001	147.8	16.0	45.0	23.4	21.4	1.2	5.6	DM	48.4	DM	141.8	37.4			
2002	DM	DM	DM	DM	DM	DM	DM	DM	DM	DM	DM	DM			

n.ord.	22	n.cod.SISS	339	STINTINO								Area Idrografica 3			
	gen	feb	mar	apr	mag	giu	lug	ago	set	ott	nov	dic			
1993	1.4	17.2	22.0	41.4	51.8	.4	DM	DM	56.4	31.0	36.6	13.2			
1994	17.6	21.4	DM	40.0	22.0	30.0	DM	DM	68.0	30.0	69.2	59.8			
1995	10.0	4.6	55.4	37.2	15.8	13.4	DM	12.2	20.2	2.0	30.4	56.6			
1996	74.6	36.6	65.2	23.6	82.8	47.6	DM	DM	99.4	35.8	54.2	41.0			
1997	46.8	1.6	14.8	33.4	28.6	16.2	DM	8.8	49.4	123.4	121.6	23.8			
1998	14.8	18.2	30.2	44.4	22.4	2.0	DM	DM	137.8	68.0	66.8	46.2			
1999	17.0	13.0	64.6	9.0	DM	DM	DM	DM	18.0	55.0	69.0	41.0			
2000	8.0	DM	DM	DM	8.0	12.0	DM	DM	DM	74.0	153.0	64.6			
2001	31.4	42.4	15.6	3.6	DM	DM	DM	DM	DM	DM	DM	DM			
2002	DM	DM	DM	DM	DM	DM	DM	DM	DM	DM	DM	DM			

n.ord.	23	n.cod.SISS	360	TORRALBA								Area Idrografica 3			
	gen	feb	mar	apr	mag	giu	lug	ago	set	ott	nov	dic			
1993	1.8	25.6	62.6	94.6	28.8	DM	DM	DM	82.8	59.4	60.8	157.4			
1994	118.6	38.4	.8	129.4	23.6	14.2	DM	DM	94.8	35.0	106.8	109.2			
1995	28.4	8.8	52.4	107.6	61.8	28.2	8.8	DM	52.2	11.2	63.8	160.6			
1996	77.4	125.4	136.8	82.8	87.4	82.8	2.8	2.6	59.8	38.2	160.6	145.2			
1997	54.8	38.2	14.8	27.0	45.2	17.6	DM	21.8	76.4	63.8	137.2	93.8			
1998	44.2	40.4	37.2	106.0	47.6	8.2	DM	DM	33.4	130.8	36.4	101.4			
1999	44.0	57.4	93.6	84.6	37.2	DM	DM	DM	56.0	105.0	131.0	76.0			
2000	DM	10.0	9.0	59.0	32.4	41.4	10.0	DM	37.0	121.0	266.4	156.2			
2001	135.0	61.6	44.8	34.4	24.0	DM	3.8	DM	DM	.4	89.2	76.2			
2002	DM	DM	DM	DM	DM	DM	DM	DM	DM	DM	DM	DM			

n.ord.	24	n.cod.SISS	363	TRESNURAGHES F.C.								Area Idrografica 3			
	gen	feb	mar	apr	mag	giu	lug	ago	set	ott	nov	dic			
1993	DM	32.6	68.6	61.6	18.0	9.0	2.0	DM	139.2	120.2	99.2	108.6			
1994	DM	DM	DM	DM	DM	DM	DM	DM	DM	DM	DM	DM			
1995	DM	DM	DM	DM	DM	DM	DM	DM	DM	DM	DM	DM			
1996	DM	DM	DM	DM	DM	DM	DM	DM	DM	DM	DM	DM			
1997	DM	DM	DM	DM	DM	DM	DM	DM	DM	DM	DM	DM			
1998	DM	DM	DM	DM	DM	DM	DM	DM	DM	DM	DM	DM			
1999	DM	DM	DM	DM	DM	DM	DM	DM	DM	DM	DM	DM			
2000	21.6	17.8	16.0	40.0	19.2	35.6	5.2	DM	30.8	102.8	304.8	140.4			
2001	70.6	46.4	35.8	22.2	42.8	DM	5.4	DM	15.0	4.8	132.2	54.2			
2002	DM	DM	DM	DM	DM	DM	DM	DM	DM	DM	DM	DM			

Sezione per la Sardegna del Servizio Idrografico
ALTEZZE DI PIOGGIA MENSILI (mm) - DATI OSSERVATI

n.ord.	25	n.cod.SISS	374	VILLANOVA MONTELEONE									Area Idrografica 3			
	gen	feb	mar	apr	mag	giu	lug	ago	set	ott	nov	dic				
1993	2.0	25.4	65.8	96.0	17.4	4.4	.8	8.2	111.8	171.6	81.6	125.4				
1994	122.2	69.2	.6	108.0	34.0	21.2	DM	1.4	97.0	36.8	113.6	58.8				
1995	26.4	11.6	43.6	120.4	52.8	38.4	.4	5.2	102.6	.4	84.2	128.2				
1996	70.6	103.8	146.8	48.8	138.6	73.2	3.4	1.4	46.4	85.2	183.0	146.2				
1997	90.0	15.0	12.8	26.8	55.6	14.8	DM	1.4	8.4	53.0	208.8	79.4				
1998	46.2	38.0	32.0	133.2	70.6	6.4	.2	4.8	50.8	202.6	34.6	84.0				
1999	44.0	38.8	98.8	67.2	53.4	7.2	2.4	1.0	87.4	63.4	154.4	106.0				
2000	19.2	6.8	21.2	89.0	14.0	44.2	13.0	DM	28.0	107.2	320.8	171.4				
2001	158.4	55.2	66.6	16.4	56.4	.4	6.6	DM	13.8	2.6	148.8	83.8				
2002	DM	DM	DM	DM	DM	DM	DM	DM	DM	DM	DM	DM				

n.ord.	26	n.cod.SISS	26	BASSACUTENA									Area Idrografica 4			
	gen	feb	mar	apr	mag	giu	lug	ago	set	ott	nov	dic				
1993	8.4	27.2	52.6	80.0	34.2	8.8	2.0	3.8	45.6	79.8	96.8	107.2				
1994	52.8	35.6	DM	DM	DM	DM	DM	DM	DM	DM	DM	DM				
1995	16.8	15.8	54.0	78.4	35.6	10.4	DM	68.4	53.2	5.4	99.0	136.6				
1996	62.4	130.8	149.8	55.8	30.0	34.6	DM	22.0	85.6	73.4	94.4	105.4				
1997	30.4	17.2	16.6	42.0	30.6	9.6	DM	55.8	31.0	183.8	95.2	67.8				
1998	49.2	76.0	63.2	62.8	78.2	2.2	DM	15.2	47.8	68.4	69.2	110.0				
1999	33.4	38.2	44.6	64.2	32.4	4.2	.4	.6	52.8	74.2	131.8	46.8				
2000	51.2	3.4	19.2	29.6	9.6	17.4	9.0	7.8	10.4	49.0	138.2	99.6				
2001	144.0	9.2	31.4	31.6	16.6	.4	3.4	DM	73.0	2.0	140.2	38.2				
2002	DM	DM	DM	DM	DM	DM	DM	DM	DM	DM	DM	DM				

n.ord.	27	n.cod.SISS	210	OLBIA									Area Idrografica 4			
	gen	feb	mar	apr	mag	giu	lug	ago	set	ott	nov	dic				
1993	DM	DM	DM	26.0	9.4	17.0	1.4	.4	27.2	51.6	122.2	35.6				
1994	84.0	63.0	DM	31.2	15.0	12.6	DM	2.0	9.2	58.4	44.4	42.4				
1995	12.6	.6	14.0	63.2	31.8	55.4	15.8	60.2	64.4	8.0	69.8	117.6				
1996	58.6	63.2	232.0	49.4	33.6	26.4	.2	1.2	30.8	153.8	28.2	91.8				
1997	46.0	14.6	25.2	67.2	22.2	5.4	1.6	66.2	8.8	179.4	83.6	61.0				
1998	40.4	45.6	50.4	28.2	49.6	2.8	DM	26.2	22.2	20.0	101.0	74.4				
1999	46.6	30.4	43.0	54.8	22.8	.6	45.8	2.0	52.2	22.6	138.0	29.8				
2000	52.0	2.2	48.6	42.0	21.2	39.4	15.2	3.4	21.6	48.8	49.4	77.6				
2001	163.6	25.4	26.0	29.0	15.4	DM	.8	DM	17.8	12.8	103.8	60.8				
2002	DM	DM	DM	DM	DM	DM	DM	DM	DM	DM	DM	DM				

n.ord.	28	n.cod.SISS	233	PALAU									Area Idrografica 4			
	gen	feb	mar	apr	mag	giu	lug	ago	set	ott	nov	dic				
1993	9.0	30.0	89.2	66.8	11.4	5.2	4.2	DM	59.2	97.6	105.2	84.0				
1994	66.0	47.4	.4	93.6	47.0	35.0	DM	DM	37.8	139.6	28.2	116.8				
1995	10.2	10.6	32.6	56.4	30.0	10.6	DM	23.4	57.8	7.0	76.6	163.4				
1996	27.8	101.8	198.2	62.0	25.8	42.8	.4	6.2	116.2	61.8	58.8	134.6				
1997	29.2	10.4	23.0	41.2	25.2	8.4	7.6	42.0	21.8	164.6	65.8	55.6				
1998	47.4	65.4	77.2	49.0	52.8	1.0	DM	55.2	20.4	49.2	110.4	109.0				
1999	64.0	15.0	75.0	34.0	43.0	DM	DM	DM	61.4	72.0	198.2	34.2				
2000	88.0	3.0	21.0	80.0	5.0	21.0	12.0	8.0	10.0	61.0	157.4	69.0				
2001	94.0	10.8	39.4	49.0	31.0	.6	1.6	DM	47.8	35.0	147.0	25.0				
2002	DM	DM	DM	DM	DM	DM	DM	DM	DM	DM	DM	DM				

Sezione per la Sardegna del Servizio Idrografico
ALTEZZE DI PIOGGIA MENSILI (mm) - DATI OSSERVATI

n.ord.	29	n.cod.SISS	349	TEMPIO												Area Idrografica	4
	gen	feb	mar	apr	mag	giu	lug	ago	set	ott	nov	dic					
1993	DM	DM	12.0	86.6	27.0	6.2	2.4	4.0	104.8	78.0	124.6	151.8					
1994	119.2	64.2	.6	156.8	66.6	48.8	1.4	.6	35.2	71.8	84.6	161.4					
1995	34.6	14.0	71.4	146.8	67.2	45.8	.6	30.4	92.2	2.6	157.0	110.0					
1996	75.6	96.6	166.6	65.2	104.2	66.2	1.0	2.0	DM	DM	DM	DM					
1997	DM	DM	37.0	91.0	42.4	16.6	DM	65.2	60.0	153.4	144.6	100.4					
1998	77.2	70.0	87.0	105.6	130.6	10.8	DM	18.4	41.2	89.2	119.4	279.4					
1999	78.6	59.8	104.6	108.2	49.0	9.4	4.0	7.6	60.6	84.0	165.6	84.6					
2000	47.0	20.0	51.4	51.0	15.8	45.2	19.6	2.2	16.8	115.8	152.8	125.0					
2001	213.2	42.2	75.2	61.4	52.2	1.4	19.0	.2	32.8	2.2	169.6	124.6					
2002	DM	DM	DM	DM	DM	DM	DM	DM	DM	DM	DM	DM					

n.ord.	30	n.cod.SISS	206	NUORO												Area Idrografica	5
	gen	feb	mar	apr	mag	giu	lug	ago	set	ott	nov	dic					
1993	5.2	37.8	63.8	73.2	19.8	2.4	1.0	20.4	48.4	101.8	95.4	83.8					
1994	138.8	42.8	.6	85.6	22.6	9.0	7.4	3.0	83.0	39.2	54.6	72.2					
1995	DM	DM	DM	DM	DM	DM	DM	DM	DM	DM	DM	DM					
1996	147.8	123.8	170.4	66.8	57.2	90.0	12.6	.2	59.6	88.0	97.0	106.4					
1997	50.6	33.8	29.0	25.4	31.6	4.8	5.0	80.8	10.4	85.2	85.8	103.0					
1998	50.2	35.2	18.8	85.2	83.0	2.2	DM	22.6	28.8	23.6	25.2	76.0					
1999	60.0	68.8	77.8	55.0	43.2	27.0	16.6	1.6	29.0	35.8	115.2	48.4					
2000	7.4	13.0	27.2	51.6	DM	DM	DM	.4	8.4	45.4	112.6	68.6					
2001	215.0	27.8	28.8	38.0	26.8	4.4	.8	DM	26.2	1.6	40.8	62.4					
2002	DM	DM	DM	DM	DM	DM	DM	DM	DM	DM	DM	DM					

n.ord.	31	n.cod.SISS	211	OLIENA												Area Idrografica	5
	gen	feb	mar	apr	mag	giu	lug	ago	set	ott	nov	dic					
1993	2.4	56.2	100.4	14.6	12.4	DM	DM	17.2	23.0	68.6	79.2	53.8					
1994	156.0	41.4	DM	48.0	8.0	21.0	22.0	DM	67.2	33.0	17.0	76.2					
1995	6.6	DM	28.0	69.2	39.2	43.8	DM	72.8	26.4	13.2	44.2	96.4					
1996	195.6	115.8	227.4	105.0	49.8	77.0	DM	DM	47.0	122.2	51.0	136.2					
1997	30.0	33.8	30.6	33.4	16.0	DM	18.2	25.2	18.8	154.0	72.0	89.4					
1998	37.6	24.8	16.2	65.8	69.0	5.0	DM	17.0	29.0	18.0	40.0	144.4					
1999	63.2	22.2	23.0	13.8	15.4	5.8	13.6	1.6	2.6	14.8	171.0	16.0					
2000	1.6	22.4	16.0	29.8	20.0	46.0	4.2	DM	18.0	82.0	29.0	42.6					
2001	229.6	28.0	10.0	32.0	29.0	DM	DM	DM	20.0	DM	71.0	85.0					
2002	DM	DM	DM	DM	DM	DM	DM	DM	DM	DM	DM	DM					

n.ord.	32	n.cod.SISS	218	OROSEI												Area Idrografica	5
	gen	feb	mar	apr	mag	giu	lug	ago	set	ott	nov	dic					
1993	12.0	71.2	40.6	16.8	10.2	2.6	1.6	.4	55.4	207.8	144.6	21.2					
1994	103.0	45.6	DM	38.2	37.2	6.2	DM	.2	25.2	31.6	161.8	27.0					
1995	12.2	DM	10.4	44.8	14.2	23.2	2.8	71.4	31.8	17.0	72.4	65.0					
1996	80.2	75.6	244.2	33.4	21.2	67.0	DM	.2	49.8	121.6	24.2	110.0					
1997	15.6	13.2	11.4	67.6	8.6	4.2	1.0	13.0	29.0	188.4	70.6	20.0					
1998	28.2	29.0	47.2	46.0	67.0	DM	DM	29.6	57.2	22.6	113.8	65.2					
1999	42.6	37.0	38.8	26.2	17.2	12.8	11.2	15.8	32.4	19.8	217.8	15.0					
2000	14.0	5.0	9.4	54.6	4.4	24.0	2.0	DM	15.0	43.6	33.6	57.4					
2001	129.2	6.0	17.6	15.2	20.0	DM	.2	DM	17.6	9.0	36.4	74.2					
2002	DM	DM	DM	DM	DM	DM	DM	DM	DM	DM	DM	DM					

Sezione per la Sardegna del Servizio Idrografico
ALTEZZE DI PIOGGIA MENSILI (mm) - DATI OSSERVATI

n.ord.	33	n.cod.SISS	222	ORUNE	Area Idrografica 5							
	gen	feb	mar	apr	mag	giu	lug	ago	set	ott	nov	dic
1993	1.2	38.6	33.4	80.6	19.2	4.8	DM	2.8	36.0	49.8	101.8	94.4
1994	122.6	51.0	DM	71.2	5.8	10.0	10.0	17.0	65.4	38.2	36.4	77.0
1995	10.6	4.6	31.4	79.8	37.8	14.4	4.0	55.6	77.2	9.4	70.4	102.6
1996	144.6	79.2	153.6	63.8	64.6	3.4	7.4	17.0	33.0	59.8	99.2	149.4
1997	59.6	27.8	25.8	46.4	24.0	3.0	32.0	54.0	10.0	35.4	90.0	75.0
1998	22.0	27.0	23.0	78.0	93.0	1.0	DM	14.0	25.0	34.0	39.0	104.0
1999	82.0	17.0	58.0	65.0	44.0	DM	24.0	2.0	20.0	27.0	468.0	20.0
2000	6.0	8.0	23.0	59.0	25.0	34.0	6.0	DM	15.0	58.0	104.0	113.0
2001	170.0	29.0	33.6	35.2	11.2	6.8	1.4	DM	21.4	1.0	48.6	53.4
2002	DM	DM	DM	DM	DM	DM	DM	DM	DM	DM	DM	DM

n.ord.	34	n.cod.SISS	359	TORPE'	Area Idrografica 5							
	gen	feb	mar	apr	mag	giu	lug	ago	set	ott	nov	dic
1993	17.4	95.4	53.8	20.8	20.8	.4	1.2	9.0	39.6	90.4	185.0	44.4
1994	129.4	64.4	DM	35.8	2.2	15.4	DM	1.8	13.6	45.0	85.4	117.8
1995	13.2	.2	5.8	47.2	10.0	21.0	20.2	36.8	23.0	2.8	127.2	120.0
1996	98.0	101.8	333.4	69.8	38.4	93.8	13.0	2.4	37.8	113.8	31.0	115.2
1997	19.0	10.8	33.2	81.6	20.2	3.0	1.6	87.8	44.6	234.0	115.2	99.0
1998	41.6	34.8	47.8	16.6	27.2	1.0	DM	19.4	123.4	13.6	102.4	101.8
1999	74.6	29.2	30.0	39.6	19.0	.8	7.2	.8	29.6	20.6	179.8	33.8
2000	29.4	11.2	24.0	48.6	13.4	20.8	3.4	18.6	27.2	34.4	49.0	72.8
2001	162.4	30.8	25.6	40.0	7.2	DM	.4	DM	22.0	1.2	68.8	112.6
2002	DM	DM	DM	DM	DM	DM	DM	DM	DM	DM	DM	DM

n.ord.	35	n.cod.SISS	23	BARISARDO	Area Idrografica 6							
	gen	feb	mar	apr	mag	giu	lug	ago	set	ott	nov	dic
1993	32.8	132.8	58.0	11.8	27.2	2.4	1.4	1.0	57.4	122.8	491.2	31.0
1994	143.2	43.6	.4	34.6	8.0	2.2	9.0	DM	99.2	137.6	148.8	67.8
1995	22.0	DM	47.0	36.8	21.4	10.2	26.4	67.0	67.0	98.6	174.4	78.8
1996	162.6	84.2	320.4	65.6	42.6	118.0	6.0	3.4	23.2	279.4	17.8	196.0
1997	39.0	38.2	17.8	110.2	9.4	7.6	36.2	29.8	114.6	205.8	139.0	101.2
1998	23.4	31.8	35.4	39.6	44.6	2.8	DM	44.4	151.8	13.8	69.0	34.2
1999	67.4	31.8	26.2	13.4	7.0	3.2	43.8	3.8	61.2	13.2	445.0	6.0
2000	15.2	2.4	11.8	46.6	15.4	29.2	1.2	.2	5.4	43.6	25.6	113.8
2001	152.7	14.4	30.0	19.0	53.4	1.2	1.6	.4	67.2	6.2	71.6	109.8
2002	DM	DM	DM	DM	DM	DM	DM	DM	DM	DM	DM	DM

n.ord.	36	n.cod.SISS	29	BAU MUGGERIS	Area Idrografica 7							
	gen	feb	mar	apr	mag	giu	lug	ago	set	ott	nov	dic
1993	5.8	97.6	74.2	31.8	58.2	8.8	7.0	3.2	63.0	131.0	173.2	54.8
1994	185.6	52.0	.8	65.8	21.8	3.4	65.8	12.4	62.0	106.4	52.4	76.0
1995	34.6	1.8	83.2	53.4	33.4	16.2	22.4	136.2	42.2	7.4	90.0	108.2
1996	147.4	162.4	258.4	113.4	45.2	77.4	16.2	12.2	36.4	83.6	59.4	186.2
1997	102.2	45.4	27.0	44.0	29.2	22.6	9.8	68.4	50.6	142.8	121.4	78.2
1998	36.0	37.2	22.8	79.8	69.8	.2	DM	32.0	44.4	25.8	44.6	143.4
1999	93.0	26.0	52.0	51.8	31.2	8.0	15.2	29.8	70.2	24.0	306.6	70.4
2000	11.0	8.6	24.6	54.0	33.2	26.6	2.4	7.6	7.4	57.2	68.8	134.8
2001	156.4	25.2	17.8	24.2	52.0	2.2	6.2	.8	29.8	2.2	53.4	74.8
2002	DM	DM	DM	DM	DM	DM	DM	DM	DM	DM	DM	DM

Sezione per la Sardegna del Servizio Idrografico
ALTEZZE DI PIOGGIA MENSILI (mm) - DATI OSSERVATI

n.ord.	37	n.cod.SISS	88	CORONGIU									Area Idrografica	7
	gen	feb	mar	apr	mag	giu	lug	ago	set	ott	nov	dic		
1993	22.8	49.4	60.0	25.0	55.8	14.2	DM	DM	84.8	27.8	80.2	41.2		
1994	72.6	30.0	5.4	72.2	4.2	2.8	2.6	DM	11.0	60.6	26.0	65.2		
1995	29.4	.8	83.2	32.2	14.4	21.6	5.4	22.0	22.8	5.4	54.2	77.2		
1996	46.6	84.0	105.2	33.8	51.4	62.2	12.6	10.0	67.8	29.4	54.0	173.6		
1997	83.4	51.4	10.2	26.8	15.6	5.2	DM	15.8	33.0	71.8	166.0	52.0		
1998	19.0	54.6	25.2	38.0	57.6	1.4	DM	9.4	42.4	10.6	14.6	16.2		
1999	25.8	13.0	37.6	23.8	12.6	3.6	43.0	DM	40.8	12.4	104.0	86.6		
2000	18.6	3.6	13.2	42.4	44.0	11.4	6.0	4.4	.4	54.8	58.6	140.2		
2001	75.8	14.8	18.2	18.6	17.4	.2	.2	.6	7.8	.2	35.6	36.8		
2002	DM	DM	DM	DM	DM	DM	DM	DM	DM	DM	DM	DM		

n.ord.	38	n.cod.SISS	93	DECIMOMANNU									Area Idrografica	7
	gen	feb	mar	apr	mag	giu	lug	ago	set	ott	nov	dic		
1993	8.2	61.0	50.8	61.0	71.6	3.4	.4	DM	57.0	46.4	238.8	51.6		
1994	58.0	28.2	DM	59.8	2.8	1.2	2.8	.6	52.6	38.6	64.8	54.6		
1995	16.6	.6	27.2	40.2	9.8	7.0	15.6	20.6	37.0	11.2	91.2	67.0		
1996	34.8	75.0	69.0	45.2	32.6	102.0	3.2	13.6	66.8	59.0	40.0	120.6		
1997	DM	DM	3.2	25.2	28.0	6.0	DM	16.0	8.6	87.2	213.0	44.8		
1998	9.2	36.0	17.4	38.4	33.8	2.2	DM	10.8	29.8	36.8	21.6	44.8		
1999	46.6	26.4	50.2	20.8	22.6	2.0	13.2	.8	54.4	17.0	626.4	50.4		
2000	15.6	11.2	24.8	43.8	7.2	28.0	6.4	DM	3.0	43.4	78.2	83.6		
2001	62.0	20.8	11.8	19.8	18.8	DM	.2	.8	8.8	1.6	58.4	32.0		
2002	DM	DM	DM	DM	DM	DM	DM	DM	DM	DM	DM	DM		

n.ord.	39	n.cod.SISS	97	DOLIANOVA F.C.									Area Idrografica	7
	gen	feb	mar	apr	mag	giu	lug	ago	set	ott	nov	dic		
1993	10.2	37.4	19.4	26.6	127.2	4.0	DM	4.8	78.0	42.8	128.4	59.6		
1994	71.8	31.8	3.8	69.0	DM	5.0	1.0	DM	36.0	37.8	25.8	57.6		
1995	17.4	.6	31.6	42.6	13.6	6.0	9.0	15.0	44.6	1.4	68.0	69.0		
1996	34.0	69.0	107.4	36.0	51.6	45.2	19.6	12.0	71.6	33.4	73.8	154.0		
1997	80.2	41.4	2.0	20.2	26.4	4.8	DM	23.8	45.6	53.4	147.6	43.4		
1998	22.4	42.4	12.6	34.6	42.0	1.0	DM	10.0	28.6	40.8	19.0	47.6		
1999	44.6	23.6	61.8	21.8	18.2	4.6	13.6	2.2	46.4	10.0	61.2	53.4		
2000	11.4	17.6	18.6	39.4	13.6	28.4	3.2	DM	2.2	113.2	46.4	40.6		
2001	40.0	8.4	20.0	19.2	51.0	.4	DM	DM	6.6	.6	40.8	40.0		
2002	DM	DM	DM	DM	DM	DM	DM	DM	DM	DM	DM	DM		

n.ord.	40	n.cod.SISS	98	DOMUS DE MARIA									Area Idrografica	7
	gen	feb	mar	apr	mag	giu	lug	ago	set	ott	nov	dic		
1993	2.8	77.2	42.0	33.0	67.8	.6	.6	DM	85.6	55.8	89.6	52.6		
1994	60.4	50.0	DM	57.6	5.4	.2	DM	1.4	38.4	133.6	36.0	33.6		
1995	20.4	1.2	62.8	41.4	8.0	13.0	25.4	78.6	55.8	42.0	74.4	93.8		
1996	42.4	143.6	90.0	50.4	51.0	33.0	DM	22.8	72.2	73.0	94.4	100.2		
1997	79.4	11.0	15.8	49.6	46.8	7.0	DM	19.6	34.4	94.2	130.2	42.8		
1998	14.4	42.8	18.6	54.0	69.6	.4	DM	1.4	69.4	37.4	24.2	67.6		
1999	32.6	27.2	93.8	19.6	12.2	2.6	7.2	DM	42.6	11.8	134.8	69.4		
2000	17.0	10.0	18.0	46.2	7.8	21.2	7.2	DM	3.8	104.2	58.0	148.8		
2001	162.8	53.4	25.8	22.8	20.0	DM	DM	DM	6.2	.6	57.6	56.2		
2002	DM	DM	DM	DM	DM	DM	DM	DM	DM	DM	DM	DM		

Sezione per la Sardegna del Servizio Idrografico
ALTEZZE DI PIOGGIA MENSILI (mm) - DATI OSSERVATI

n.ord.	41	n.cod.SISS	143	GUASILIA									Area Idrografica 7			
	gen	feb	mar	apr	mag	giu	lug	ago	set	ott	nov	dic				
1993	3.8	67.8	47.5	53.4	78.4	2.4	.8	.4	73.4	43.4	80.4	79.4				
1994	92.8	40.0	1.2	118.8	5.4	2.6	26.2	4.2	62.4	24.2	82.6	43.6				
1995	19.4	.4	44.6	76.2	24.8	28.4	2.6	16.2	54.6	2.0	95.4	66.8				
1996	42.4	54.2	112.6	32.8	57.6	114.2	.2	3.4	62.2	86.6	87.8	165.8				
1997	88.0	34.2	17.2	15.2	32.2	3.4	DM	24.0	68.0	73.2	122.6	63.4				
1998	27.6	59.0	19.6	77.8	50.8	2.0	DM	22.2	58.8	39.6	16.4	44.0				
1999	36.2	18.6	72.8	32.6	42.6	22.0	DM	30.4	23.0	78.8	46.4					
2000	13.8	20.2	14.2	56.2	8.8	51.8	8.4	.8	1.6	38.4	95.8	72.2				
2001	37.0	29.0	17.0	20.0	32.0	DM	DM	1.0	3.0	DM	35.2	31.6				
2002	DM	DM	DM	DM	DM	DM	DM	DM	DM	DM	DM	DM				

n.ord.	42	n.cod.SISS	146	IGLESIAS									Area Idrografica 7			
	gen	feb	mar	apr	mag	giu	lug	ago	set	ott	nov	dic				
1993	15.0	28.6	43.2	59.0	59.6	2.0	.4	DM	95.8	87.0	57.8	107.0				
1994	57.6	78.8	2.0	111.8	11.0	1.2	DM	DM	DM	DM	DM	DM				
1995	34.6	1.2	49.6	66.6	20.0	30.4	DM	16.2	21.6	12.6	44.8	76.0				
1996	51.6	171.8	159.0	48.8	74.4	98.6	DM	13.6	89.8	113.6	123.6	153.2				
1997	122.6	17.4	11.0	21.6	24.0	12.0	DM	20.4	36.8	150.0	DM	DM				
1998	DM	DM	DM	DM	DM	DM	DM	DM	42.6	71.2	43.0	87.0				
1999	DM	49.4	79.0	33.6	58.8	1.0	DM	DM	98.2	31.8	155.4	95.8				
2000	36.0	23.4	18.2	51.2	3.4	91.8	3.4	.2	8.0	110.2	192.4	224.0				
2001	138.4	47.0	41.6	59.4	45.0	DM	DM	DM	3.2	10.6	113.0	43.6				
2002	DM	DM	DM	DM	DM	DM	DM	DM	DM	DM	DM	DM				

n.ord.	43	n.cod.SISS	149	IS ACQUAS									Area Idrografica 7			
	gen	feb	mar	apr	mag	giu	lug	ago	set	ott	nov	dic				
1993	3.2	56.6	78.0	58.6	24.0	3.6	1.2	13.0	62.6	54.0	63.4	75.6				
1994	76.6	38.2	4.2	70.8	26.2	15.0	14.2	1.0	55.4	27.2	45.4	50.4				
1995	25.6	18.6	48.0	105.2	DM	53.4	DM	2.4	18.0	DM	131.4	108.4				
1996	46.4	76.8	120.6	52.4	105.2	134.6	.2	9.6	100.8	88.0	139.8	108.6				
1997	87.6	37.8	9.6	20.8	79.8	10.2	.6	89.4	27.8	74.8	145.8	92.4				
1998	48.6	58.8	12.2	75.0	78.2	8.4	DM	17.0	58.8	28.2	27.8	79.6				
1999	61.8	DM	78.8	47.2	43.0	12.6	51.0	DM	52.0	48.0	114.2	81.6				
2000	10.8	17.4	12.4	51.6	2.0	17.4	1.0	DM	5.4	56.6	108.0	153.2				
2001	82.0	23.4	19.6	64.6	63.6	DM	1.2	1.2	.6	1.8	50.8	19.0				
2002	DM	DM	DM	DM	DM	DM	DM	DM	DM	DM	DM	DM				

n.ord.	44	n.cod.SISS	169	MANDAS F.C.									Area Idrografica 7			
	gen	feb	mar	apr	mag	giu	lug	ago	set	ott	nov	dic				
1993	1.6	69.0	57.6	53.0	87.0	2.2	DM	DM	66.6	28.2	59.8	77.4				
1994	93.2	38.0	1.8	106.4	10.2	4.6	19.2	DM	DM	DM	DM	DM				
1995	30.6	2.2	48.0	67.0	14.8	24.0	.2	10.2	29.6	1.0	118.0	95.2				
1996	66.2	73.2	126.4	58.6	80.4	112.8	1.0	11.6	76.8	109.4	108.0	164.4				
1997	90.0	35.6	11.0	16.0	40.0	6.2	DM	47.2	32.6	87.4	132.0	67.0				
1998	42.4	55.6	25.4	67.6	46.6	2.8	DM	22.0	77.2	24.6	20.4	77.6				
1999	65.2	26.8	68.4	60.2	32.4	6.2	45.0	DM	44.0	36.4	122.0	66.0				
2000	16.4	12.2	27.6	48.2	10.2	67.8	2.6	DM	5.8	71.6	139.0	124.6				
2001	72.0	26.6	28.2	38.2	54.6	DM	1.4	DM	6.0	1.4	59.8	41.6				
2002	DM	DM	DM	DM	DM	DM	DM	DM	DM	DM	DM	DM				

Sezione per la Sardegna del Servizio Idrografico
ALTEZZE DI PIOGGIA MENSILI (mm) - DATI OSSERVATI

n.ord.	45	n.cod.SISS	196	MURAVERA									Area Idrografica 7			
	gen	feb	mar	apr	mag	giu	lug	ago	set	ott	nov	dic				
1993	30.2	59.6	18.8	8.8	26.6	3.8	DM	DM	59.4	89.8	510.2	42.2				
1994	105.2	26.8	.4	45.8	7.0	5.2	DM	DM	71.0	28.2	36.2	35.4				
1995	DM	DM	DM	DM	DM	DM	DM	DM	DM	DM	DM	DM				
1996	DM	DM	DM	DM	DM	DM	DM	DM	DM	DM	DM	DM				
1997	DM	DM	DM	DM	DM	DM	DM	DM	DM	DM	DM	DM	122.8			
1998	31.2	46.0	35.6	63.0	37.8	DM	DM	7.2	122.6	22.2	91.8	53.2				
1999	68.6	16.6	34.8	26.6	13.8	2.2	35.6	DM	39.8	13.0	570.0	26.4				
2000	5.4	10.2	12.2	52.4	20.6	7.6	2.2	DM	14.4	40.2	21.2	117.2				
2001	63.4	25.4	11.0	21.0	54.8	.8	DM	2.0	4.6	.2	83.4	112.2				
2002	DM	DM	DM	DM	DM	DM	DM	DM	DM	DM	DM	DM				

n.ord.	46	n.cod.SISS	258	PULA									Area Idrografica 7			
	gen	feb	mar	apr	mag	giu	lug	ago	set	ott	nov	dic				
1993	3.6	49.4	38.4	26.8	43.6	1.6	.2	DM	51.8	74.4	106.8	32.4				
1994	46.8	38.8	.4	39.4	6.6	2.6	DM	DM	39.4	77.2	25.0	54.8				
1995	12.8	1.6	23.4	25.6	6.4	16.2	17.6	42.6	DM	DM	DM	DM				
1996	DM	DM	DM	DM	DM	DM	DM	DM	DM	DM	DM	DM				
1997	DM	DM	DM	DM	DM	DM	DM	DM	DM	DM	DM	DM				
1998	8.6	28.0	19.4	65.8	61.8	DM	DM	5.4	37.0	22.2	25.0	55.8				
1999	31.2	29.2	57.6	13.4	12.6	1.0	29.2	.6	71.8	7.8	125.6	45.8				
2000	34.2	7.8	18.6	46.4	13.8	42.6	6.6	DM	DM	46.0	34.2	129.2				
2001	125.0	50.0	12.0	19.8	10.2	DM	DM	1.0	4.4	1.2	43.8	90.0				
2002	DM	DM	DM	DM	DM	DM	DM	DM	DM	DM	DM	DM				

n.ord.	47	n.cod.SISS	303	SADALI F.C.									Area Idrografica 7			
	gen	feb	mar	apr	mag	giu	lug	ago	set	ott	nov	dic				
1993	2.4	65.0	113.6	89.6	107.2	5.2	1.2	28.2	71.8	71.4	91.0	122.4				
1994	138.6	68.4	1.4	99.2	23.6	4.0	82.2	28.4	66.8	55.8	49.2	65.4				
1995	41.8	4.2	78.4	97.2	41.2	52.4	25.0	19.8	22.8	.6	142.0	149.0				
1996	118.0	137.2	167.0	99.8	118.8	139.4	28.6	12.2	105.6	72.0	163.4	245.0				
1997	102.2	36.6	15.0	37.4	47.2	7.6	35.6	61.6	48.8	38.8	143.4	101.6				
1998	54.4	52.0	13.8	122.6	69.6	4.4	DM	21.8	70.6	38.0	29.2	107.6				
1999	75.4	40.4	106.8	93.6	50.0	9.0	23.0	16.0	48.4	49.2	184.2	93.6				
2000	21.4	43.2	25.0	75.4	19.4	35.8	6.2	11.4	13.0	71.8	139.0	186.0				
2001	129.0	46.2	37.0	47.6	103.8	.8	5.2	8.6	22.2	2.0	59.8	68.4				
2002	DM	DM	DM	DM	DM	DM	DM	DM	DM	DM	DM	DM				

n.ord.	48	n.cod.SISS	404	SANLURI AGGREGATA									Area Idrografica 7			
	gen	feb	mar	apr	mag	giu	lug	ago	set	ott	nov	dic				
1993	1.6	22.0	36.4	45.6	17.4	2.8	1.8	DM	58.6	40.2	41.0	61.6				
1994	53.8	28.8	DM	76.0	DM	4.6	DM	DM	35.2	18.6	19.8	57.8				
1995	DM	DM	DM	DM	DM	DM	DM	DM	DM	DM	DM	DM				
1996	DM	DM	DM	DM	DM	DM	DM	DM	DM	DM	DM	DM				
1997	47.2	27.8	.2	18.8	43.8	4.6	4.2	18.6	33.0	90.4	110.4	53.2				
1998	17.8	37.4	13.6	46.0	27.2	1.6	DM	13.0	52.8	37.0	25.0	38.6				
1999	60.0	30.8	49.2	5.6	6.2	.4	DM	DM	20.6	13.2	50.6	5.0				
2000	21.2	18.2	3.0	23.8	13.6	43.2	2.0	DM	2.4	87.6	101.2	87.2				
2001	69.4	35.0	22.4	22.8	33.2	DM	DM	DM	15.0	DM	74.6	25.2				
2002	DM	DM	DM	DM	DM	DM	DM	DM	DM	DM	DM	DM				

Sezione per la Sardegna del Servizio Idrografico
ALTEZZE DI PIOGGIA MENSILI (mm) - DATI OSSERVATI

n.ord.	49	n.cod.SISS	314	SARDARA									Area Idrografica 7			
		gen	feb	mar	apr	mag	giu	lug	ago	set	ott	nov	dic			
1993		2.4	14.4	22.4	61.2	36.6	3.0	DM	.4	69.6	76.0	48.8	81.2			
1994		82.0	49.4	1.0	96.4	8.0	11.0	DM	3.0	28.4	53.2	46.0	82.4			
1995		33.6	.4	31.8	58.6	10.0	31.4	DM	.6	26.0	.6	50.2	36.6			
1996		39.2	94.6	120.2	35.2	71.6	117.0	DM	4.6	93.4	130.8	91.4	153.8			
1997		DM	DM	DM	DM	DM	DM	DM	DM	DM	DM	DM	DM			
1998		32.6	40.0	9.0	54.2	38.2	2.2	DM	DM	94.4	36.6	23.4	49.4			
1999		44.2	34.4	71.6	37.4	34.8	11.6	6.0	DM	46.2	33.6	160.4	62.0			
2000		10.0	19.4	15.4	33.8	3.4	43.4	5.6	DM	2.4	86.2	142.2	115.6			
2001		67.2	28.0	26.6	24.6	57.8	DM	2.0	.4	18.2	.4	66.0	47.6			
2002		DM	DM	DM	DM	DM	DM	DM	DM	DM	DM	DM	DM			

n.ord.	50	n.cod.SISS	334	SILIQUA									Area Idrografica 7			
		gen	feb	mar	apr	mag	giu	lug	ago	set	ott	nov	dic			
1993		7.6	49.8	62.9	65.6	69.4	7.4	DM	DM	87.0	43.8	57.4	94.8			
1994		61.0	36.8	.2	86.4	8.6	2.6	12.6	.8	75.2	56.4	27.8	47.6			
1995		18.6	2.2	38.2	32.2	13.6	11.0	36.6	28.2	20.0	20.8	34.2	75.0			
1996		42.2	94.0	77.0	47.6	48.0	129.2	26.0	11.2	100.6	65.8	64.4	139.4			
1997		138.8	12.2	6.2	28.2	18.2	6.2	DM	13.6	19.4	87.2	146.8	68.8			
1998		19.0	44.4	18.0	50.0	39.4	1.6	DM	8.8	37.8	56.4	18.6	72.6			
1999		42.2	26.8	55.2	33.0	38.4	2.4	.4	DM	60.6	18.8	105.6	61.4			
2000		13.2	10.8	10.0	43.6	17.4	61.2	5.8	DM	5.6	53.6	114.4	173.4			
2001		60.8	28.8	14.4	33.2	34.2	.2	.4	2.6	.8	.8	63.4	33.2			
2002		DM	DM	DM	DM	DM	DM	DM	DM	DM	DM	DM	DM			

n.ord.	51	n.cod.SISS	373	VALLERMOSA									Area Idrografica 7			
		gen	feb	mar	apr	mag	giu	lug	ago	set	ott	nov	dic			
1993		6.0	48.0	63.8	53.4	59.6	3.6	DM	DM	86.2	56.4	56.4	75.8			
1994		65.6	29.2	.2	63.8	5.0	1.0	12.0	DM	99.4	29.2	30.6	57.2			
1995		18.0	.4	39.4	42.4	11.6	14.4	20.8	52.2	32.2	13.8	42.2	136.0			
1996		26.0	109.6	84.4	68.2	37.6	75.4	DM	18.4	72.6	70.6	77.6	171.8			
1997		164.6	11.4	23.8	34.0	23.4	8.2	DM	26.8	6.0	70.2	139.4	92.8			
1998		23.8	44.0	24.6	73.4	46.8	1.4	DM	15.6	51.8	33.8	21.0	69.0			
1999		40.0	36.4	65.4	20.4	43.2	3.8	.4	.8	24.4	25.4	123.8	68.6			
2000		17.0	12.6	12.2	41.6	5.8	32.6	4.0	DM	3.4	74.2	111.8	139.6			
2001		58.8	24.6	14.2	34.0	17.6	DM	DM	2.2	3.6	.6	63.2	31.0			
2002		DM	DM	DM	DM	DM	DM	DM	DM	DM	DM	DM	DM			

n.ord.	52	n.cod.SISS	384	VILLASALTO									Area Idrografica 7			
		gen	feb	mar	apr	mag	giu	lug	ago	set	ott	nov	dic			
1993		8.6	75.4	57.2	51.0	53.0	4.0	1.2	DM	71.4	77.2	126.2	46.4			
1994		85.2	21.6	.2	67.4	6.6	6.2	12.0	1.4	42.8	44.4	25.2	35.2			
1995		13.6	.4	40.4	42.6	30.0	36.6	16.8	88.8	43.6	7.8	160.8	133.2			
1996		69.2	92.4	156.8	45.4	43.4	65.4	8.0	9.8	32.2	41.8	54.2	171.8			
1997		112.8	17.2	16.8	31.8	30.4	5.8	DM	64.2	72.8	129.6	167.4	47.0			
1998		12.8	49.8	31.0	67.4	64.0	1.2	DM	10.4	26.6	7.6	31.4	66.2			
1999		DM	DM	DM	DM	DM	DM	DM	DM	DM	DM	DM	DM			
2000		9.0	9.8	21.6	49.8	9.8	39.6	3.2	DM	5.2	41.4	46.6	191.8			
2001		45.6	9.2	8.0	25.2	35.8	.6	DM	1.2	8.0	.6	44.0	48.6			
2002		DM	DM	DM	DM	DM	DM	DM	DM	DM	DM	DM	DM			

Tabelle 2

*Altezze di Pioggia Osservate nelle stazioni del S.A.R.
periodo 1993-2002*

Servizio Agrometeorologico Regionale
ALTEZZE DI PIOGGIA MENSILI (mm) - DATI OSSERVATI

n.ord.	1	MASAINAS				Area Idrografica 1							
	gen	feb	mar	apr	mag	giu	lug	ago	set	ott	nov	dic	
1993	DM	DM	DM	DM	DM	DM	DM	DM	DM	DM	DM	DM	
1994	DM	DM	DM	DM	DM	DM	DM	DM	DM	DM	DM	DM	
1995	DM	DM	DM	DM	DM	DM	DM	DM	DM	DM	DM	DM	
1996	DM	DM	DM	DM	DM	DM	DM	DM	DM	DM	DM	DM	
1997	DM	3.8	18.6	22.2	20.2	9.6	.0	21.4	15.2	80.2	131.4	56.8	
1998	18.8	31.2	16.4	47.0	58.0	.2	.0	3.2	32.2	35.0	32.0	53.2	
1999	23.4	43.4	82.2	7.2	82.8	.0	.0	.6	53.4	19.0	96.4	56.6	
2000	12.6	12.6	15.0	32.4	11.0	22.2	4.8	.0	10.0	43.8	89.8	137.2	
2001	85.4	47.4	10.6	17.6	9.0	.0	.0	3.8	5.0	3.0	93.2	29.4	
2002	27.0	35.2	26.0	62.0	12.8	10.6	4.0	DM	DM	DM	DM	DM	

n.ord.	2	ALLAI				Area Idrografica 2							
	gen	feb	mar	apr	mag	giu	lug	ago	set	ott	nov	dic	
1993	DM	DM	DM	DM	DM	DM	DM	DM	DM	DM	DM	DM	
1994	DM	DM	DM	DM	DM	DM	DM	DM	DM	DM	DM	DM	
1995	23.8	3.6	38.4	86.8	15.0	20.6	.0	12.2	28.8	4.4	65.2	58.6	
1996	51.6	65.2	224.8	96.2	172.2	210.8	.6	3.6	152.2	60.2	157.6	169.4	
1997	76.6	23.0	7.2	21.8	34.6	12.2	.2	32.8	35.2	70.6	91.2	81.2	
1998	45.0	37.6	20.0	82.6	40.4	.4	.0	6.2	81.4	38.2	29.2	76.2	
1999	57.6	36.8	71.2	64.0	50.2	9.6	9.0	.2	75.2	55.8	105.4	87.2	
2000	19.6	18.8	2.8	50.6	19.4	48.4	8.2	.0	.2	84.8	152.6	160.8	
2001	42.6	58.0	26.4	38.6	30.0	1.2	.6	.0	31.4	4.6	69.8	68.4	
2002	36.6	50.0	25.0	112.2	46.4	26.8	15.0	DM	DM	DM	DM	DM	

n.ord.	3	ARBOREA				Area Idrografica 2							
	gen	feb	mar	apr	mag	giu	lug	ago	set	ott	nov	dic	
1993	DM	DM	DM	DM	DM	DM	DM	DM	DM	DM	DM	DM	
1994	DM	DM	DM	DM	DM	DM	DM	DM	DM	DM	DM	DM	
1995	21.6	2.2	35.0	47.6	15.8	7.2	.0	19.2	27.6	2.8	46.6	18.2	
1996	30.0	72.4	69.0	36.6	70.4	36.6	1.0	5.6	103.4	81.6	83.8	142.4	
1997	87.2	11.8	12.6	14.6	36.0	12.4	2.0	34.6	23.4	141.6	104.0	67.6	
1998	55.4	47.8	26.2	23.2	27.6	3.6	.6	8.4	58.6	47.4	25.0	40.4	
1999	36.0	28.2	61.6	38.8	38.6	4.4	1.0	1.0	48.6	33.6	155.0	25.2	
2000	11.8	12.4	3.6	17.4	16.2	37.4	6.6	1.2	27.0	84.0	79.4	151.2	
2001	95.0	26.8	33.4	21.8	28.6	1.6	1.4	1.6	16.4	2.4	111.6	63.8	
2002	53.6	36.8	19.6	89.6	30.6	19.4	11.2	DM	DM	DM	DM	DM	

n.ord.	4	MILIS				Area Idrografica 2							
	gen	feb	mar	apr	mag	giu	lug	ago	set	ott	nov	dic	
1993	DM	DM	DM	DM	DM	DM	DM	DM	DM	DM	DM	DM	
1994	DM	DM	DM	DM	DM	DM	DM	DM	DM	DM	DM	DM	
1995	29.2	1.8	43.8	76.0	27.6	24.2	.0	2.4	23.0	2.2	38.4	67.2	
1996	48.4	71.0	112.0	39.0	77.4	106.2	.0	1.6	113.4	73.8	146.8	148.0	
1997	66.4	18.4	5.0	21.8	28.4	7.2	.0	24.2	22.0	37.6	128.0	79.6	
1998	54.4	29.8	19.2	64.8	48.2	5.8	.2	1.0	39.6	70.8	21.8	71.0	
1999	48.0	34.6	66.6	73.4	43.6	10.0	8.4	.0	52.2	47.2	131.8	67.2	
2000	14.0	24.0	22.6	52.8	11.4	2.2	9.0	.0	20.0	85.4	207.6	136.2	
2001	75.6	39.4	36.4	23.2	29.2	.0	1.2	.0	14.4	2.2	142.2	53.8	
2002	38.4	53.4	22.6	99.4	31.6	31.6	19.2	DM	DM	DM	DM	DM	

Servizio Agrometeorologico Regionale
ALTEZZE DI PIOGGIA MENSILI (mm) - DATI OSSERVATI

n.ord.	BENETUTTI											
	Area Idrografica 2											
	gen	feb	mar	apr	mag	giu	lug	ago	set	ott	nov	dic
1993	DM	DM	DM	DM	DM	DM	DM	DM	DM	DM	DM	DM
1994	DM	DM	DM	DM	DM	DM	DM	DM	DM	DM	DM	DM
1995	DM	DM	DM	DM	DM	DM	DM	DM	DM	DM	DM	DM
1996	DM	DM	DM	DM	DM	DM	DM	DM	DM	DM	DM	DM
1997	DM	DM	12.0	25.6	28.6	5.6	4.2	60.0	20.0	70.6	86.6	42.2
1998	37.2	37.2	24.0	66.2	88.4	5.4	.0	15.0	46.6	32.4	19.6	79.6
1999	41.8	24.0	66.8	49.2	37.6	11.8	16.8	2.6	29.4	32.0	97.6	35.2
2000	6.8	12.8	23.6	53.4	28.0	28.8	17.2	4.0	24.0	87.8	126.2	85.2
2001	105.2	27.0	27.4	59.2	60.4	6.0	.8	.0	40.6	1.8	33.2	66.6
2002	32.4	43.6	19.2	81.0	32.6	16.8	11.0	DM	DM	DM	DM	DM

n.ord.	GHILARZA											
	Area Idrografica 2											
	gen	feb	mar	apr	mag	giu	lug	ago	set	ott	nov	dic
1993	DM	DM	DM	DM	DM	DM	DM	DM	DM	DM	DM	DM
1994	DM	DM	DM	DM	DM	DM	DM	DM	DM	DM	DM	DM
1995	8.8	2.8	43.4	91.4	36.6	51.6	12.8	10.0	28.0	16.4	53.0	116.0
1996	69.4	81.4	75.2	63.0	86.8	103.8	2.2	3.0	148.6	55.4	147.6	100.2
1997	78.8	26.0	7.2	28.6	37.8	17.0	12.6	42.4	21.0	54.6	143.0	102.4
1998	62.0	30.0	22.2	128.4	29.2	4.2	.6	12.0	67.8	64.4	39.0	72.0
1999	42.0	32.6	73.4	63.8	65.2	8.8	26.8	.0	46.0	45.4	93.8	82.4
2000	14.6	24.4	34.8	69.0	15.2	71.2	15.2	4.8	37.4	109.2	211.2	26.2
2001	41.2	50.4	32.2	31.0	10.2	1.2	2.6	.6	32.2	12.4	59.8	69.0
2002	54.6	55.0	37.4	124.6	48.2	35.4	30.6	DM	DM	DM	DM	DM

n.ord.	ILLORAI											
	Area Idrografica 2											
	gen	feb	mar	apr	mag	giu	lug	ago	set	ott	nov	dic
1993	DM	DM	DM	DM	DM	DM	DM	DM	DM	DM	DM	DM
1994	DM	DM	DM	DM	DM	DM	DM	DM	DM	DM	DM	DM
1995	11.8	14.4	52.2	114.4	49.4	62.4	29.2	45.4	44.4	2.6	79.8	147.8
1996	107.0	122.4	198.8	76.4	105.2	125.2	17.8	9.0	82.2	47.2	177.4	172.6
1997	72.0	53.8	18.8	29.6	63.6	17.4	5.0	19.4	26.6	51.0	104.8	80.4
1998	44.0	39.2	41.4	87.6	88.6	9.6	.8	20.8	48.0	68.4	26.6	42.2
1999	68.8	45.6	111.0	72.0	64.6	8.0	45.0	.8	62.2	53.2	135.0	20.0
2000	6.4	18.4	32.4	55.4	36.0	25.4	15.2	1.4	17.2	110.8	239.0	154.0
2001	192.0	34.2	54.2	49.6	47.0	1.8	3.4	8.0	35.0	8.0	110.2	28.2
2002	8.8	67.4	42.2	118.6	60.4	44.2	32.0	DM	DM	DM	DM	DM

n.ord.	MACOMER											
	Area Idrografica 2											
	gen	feb	mar	apr	mag	giu	lug	ago	set	ott	nov	dic
1993	DM	DM	DM	DM	DM	DM	DM	DM	DM	DM	DM	DM
1994	DM	DM	DM	DM	DM	DM	DM	DM	DM	DM	DM	DM
1995	16.0	9.6	43.4	125.4	47.8	23.6	5.8	42.6	55.6	7.0	75.8	106.0
1996	50.4	104.0	21.2	50.8	101.2	93.0	5.4	2.4	40.4	32.0	149.2	155.0
1997	59.2	33.8	10.0	23.4	39.2	17.4	2.6	30.2	28.8	63.8	90.4	DM
1998	3.4	31.6	27.8	92.4	67.4	5.6	.6	18.8	82.2	72.2	33.4	67.4
1999	50.4	36.6	115.8	73.4	62.2	11.6	17.8	.8	65.8	40.6	113.2	71.2
2000	18.2	19.8	32.2	57.8	33.2	47.8	12.0	.6	12.8	101.8	142.8	150.2
2001	97.6	36.2	54.4	45.8	36.6	1.2	7.0	1.2	26.8	19.4	101.0	54.2
2002	36.6	56.8	28.2	88.6	36.8	44.6	36.4	DM	DM	DM	DM	DM

Servizio Agrometeorologico Regionale
ALTEZZE DI PIOGGIA MENSILI (mm) - DATI OSSERVATI

n.ord.	9	ATZARA										Area Idrografica 2				
	gen	feb	mar	apr	mag	giu	lug	ago	set	ott	nov	dic				
1993	DM	DM	DM	DM	DM	DM	DM	DM	DM	DM	DM	DM	DM	DM	DM	DM
1994	DM	DM	DM	DM	DM	DM	DM	DM	DM	DM	DM	DM	DM	DM	DM	DM
1995	28.4	6.6	45.8	80.0	28.0	12.8	.2	17.2	26.8	21.0	44.6	64.4				
1996	84.4	74.2	3.6	79.8	134.6	105.2	7.0	4.8	72.4	89.4	149.0	180.0				
1997	21.0	55.8	8.0	33.0	33.6	6.8	.4	26.8	40.4	60.0	142.2	109.0				
1998	51.8	32.8	28.0	102.4	71.8	1.0	.2	28.8	38.0	45.8	15.2	89.8				
1999	59.2	27.8	DM	73.4	33.4	4.8	7.6	.6	31.8	14.0	110.2	109.8				
2000	19.4	34.2	4.4	DM	DM	DM	DM	DM	7.8	68.6	126.4	141.4				
2001	91.8	35.6	36.2	45.4	95.4	.4	.6	.8	35.4	11.8	62.6	71.4				
2002	45.2	69.0	24.6	104.4	46.0	39.6	16.4	DM	DM	DM	DM	DM				

n.ord.	10	ORANI										Area Idrografica 2				
	gen	feb	mar	apr	mag	giu	lug	ago	set	ott	nov	dic				
1993	DM	DM	DM	DM	DM	DM	DM	DM	DM	DM	DM	DM	DM	DM	DM	DM
1994	DM	DM	DM	DM	DM	DM	DM	DM	DM	DM	DM	DM	DM	DM	DM	DM
1995	9.4	3.2	30.4	52.0	31.8	10.6	5.8	53.4	29.4	11.8	47.4	93.4				
1996	54.6	64.4	65.0	36.6	63.8	76.0	6.6	1.8	90.6	37.8	88.0	64.8				
1997	2.0	20.8	6.8	25.6	31.0	7.2	9.2	27.8	25.0	30.6	70.4	44.2				
1998	31.6	33.6	13.8	89.4	40.8	4.0	.0	49.4	36.6	38.8	26.2	35.8				
1999	38.2	21.8	58.2	37.4	48.0	5.4	67.6	11.0	31.2	43.8	66.0	39.4				
2000	10.8	9.0	31.8	50.4	39.2	33.0	20.0	.0	7.2	78.4	130.6	115.4				
2001	99.8	33.2	39.6	34.4	34.8	.6	3.4	4.0	29.8	5.2	45.4	48.2				
2002	37.0	17.6	15.6	90.0	36.4	17.4	18.4	DM	DM	DM	DM	DM				

n.ord.	11	ZEDDIANI (UCEA)										Area Idrografica 2				
	gen	feb	mar	apr	mag	giu	lug	ago	set	ott	nov	dic				
1993	DM	DM	DM	DM	DM	DM	DM	DM	DM	DM	DM	DM	DM	DM	DM	DM
1994	DM	DM	DM	DM	DM	DM	DM	DM	DM	DM	DM	DM	DM	DM	DM	DM
1995	DM	DM	DM	DM	DM	DM	DM	DM	DM	DM	DM	DM	DM	DM	DM	DM
1996	DM	DM	DM	DM	DM	DM	DM	DM	DM	DM	DM	DM	DM	DM	DM	DM
1997	.8	.6	.0	.0	35.0	11.4	.6	30.4	23.6	41.6	35.8	54.4				
1998	41.0	28.6	12.0	75.2	72.0	1.6	1.6	1.8	53.0	78.6	32.8	67.4				
1999	38.8	38.2	48.6	48.8	44.0	27.2	4.4	.0	28.0	13.8	112.4	44.6				
2000	14.6	13.6	4.0	35.2	.8	8.2	8.8	.0	21.0	122.6	143.8	104.4				
2001	65.8	48.8	25.0	6.6	28.6	.2	.0	.0	.8	2.6	82.4	.0				
2002	14.0	3.0	9.6	44.4	25.0	38.4	12.2	DM	DM	DM	DM	DM				

n.ord.	12	GIAVE										Area Idrografica 3				
	gen	feb	mar	apr	mag	giu	lug	ago	set	ott	nov	dic				
1993	DM	DM	DM	DM	DM	DM	DM	DM	DM	DM	DM	DM	DM	DM	DM	DM
1994	DM	DM	DM	DM	DM	DM	DM	DM	DM	DM	DM	DM	DM	DM	DM	DM
1995	8.2	11.4	46.4	122.0	62.0	3.2	4.2	13.4	65.0	4.4	64.4	13.2				
1996	32.8	88.2	117.6	5.2	9.2	101.4	4.2	2.2	86.6	42.4	159.8	166.0				
1997	70.8	30.0	14.0	30.6	36.2	19.4	.8	28.8	46.6	90.2	133.8	84.0				
1998	33.6	46.2	34.2	33.4	18.4	5.2	.6	11.4	37.8	95.6	36.4	78.6				
1999	24.6	35.0	96.2	70.0	40.6	3.0	17.4	.2	57.4	66.0	112.0	74.2				
2000	19.6	8.8	28.4	50.8	40.8	69.2	6.8	.4	41.6	142.0	203.8	142.2				
2001	102.0	47.0	46.6	24.2	25.2	1.4	6.0	.4	13.8	9.4	57.8	64.4				
2002	26.0	51.0	8.6	60.4	27.0	44.0	36.8	DM	DM	DM	DM	DM				

Servizio Agrometeorologico Regionale
ALTEZZE DI PIOGGIA MENSILI (mm) - DATI OSSERVATI

n.ord.	CHILIVANI (UCEA)											
	Area Idrografica 3											
	gen	feb	mar	apr	mag	giu	lug	ago	set	ott	nov	dic
1993	DM	DM	DM	DM	DM	DM	DM	DM	DM	DM	DM	DM
1994	DM	DM	DM	DM	DM	DM	DM	DM	DM	DM	DM	DM
1995	DM	DM	DM	DM	DM	DM	DM	DM	DM	DM	DM	DM
1996	DM	DM	DM	DM	DM	DM	DM	DM	DM	DM	DM	DM
1997	1.0	.8	.4	.4	33.8	10.4	.0	19.2	14.8	22.8	104.6	55.4
1998	41.6	34.0	35.0	67.6	39.8	2.6	.0	12.8	24.2	78.6	50.4	69.6
1999	37.0	25.6	48.2	31.2	18.6	.6	11.2	.2	37.0	2.8	63.0	21.6
2000	16.2	6.0	25.6	46.2	28.8	34.8	2.4	.2	14.6	77.8	117.2	91.4
2001	30.6	29.8	29.8	23.8	13.8	.2	1.2	.0	11.4	1.4	66.4	19.6
2002	9.4	30.2	8.8	61.6	37.2	21.8	47.0	DM	DM	DM	DM	DM

n.ord.	SCANO MONTIFERRU											
	Area Idrografica 3											
	gen	feb	mar	apr	mag	giu	lug	ago	set	ott	nov	dic
1993	DM	DM	DM	DM	DM	DM	DM	DM	DM	DM	DM	DM
1994	DM	DM	DM	DM	DM	DM	DM	DM	DM	DM	DM	DM
1995	21.6	7.2	19.6	111.6	39.0	7.4	1.4	33.4	66.0	4.8	89.2	90.6
1996	56.6	117.4	232.0	60.4	120.6	118.8	.8	2.2	70.6	75.0	216.6	174.8
1997	74.6	22.2	5.0	20.8	36.2	10.6	.6	64.0	83.0	87.8	132.6	67.4
1998	57.8	29.4	14.8	93.4	56.6	7.4	.8	6.0	22.4	98.6	26.4	95.6
1999	50.4	26.2	103.8	62.6	65.0	10.6	4.8	.2	59.0	64.6	112.8	16.6
2000	16.6	26.4	26.0	58.2	DM	2.4	10.6	.6	35.2	109.6	279.6	144.2
2001	92.2	52.4	42.4	28.6	19.6	.4	6.8	.2	22.2	5.8	143.0	47.8
2002	46.8	58.2	59.8	100.8	44.4	37.4	.0	DM	DM	DM	DM	DM

n.ord.	OZIERI											
	Area Idrografica 3											
	gen	feb	mar	apr	mag	giu	lug	ago	set	ott	nov	dic
1993	DM	DM	DM	DM	DM	DM	DM	DM	DM	DM	DM	DM
1994	DM	DM	DM	DM	DM	DM	DM	DM	DM	DM	DM	DM
1995	19.8	7.8	56.4	95.8	37.6	16.0	.8	19.0	46.8	5.8	60.0	77.4
1996	53.6	82.2	89.0	45.2	84.6	84.0	1.2	1.2	53.6	29.4	75.4	72.6
1997	36.0	25.4	21.2	32.8	27.8	12.6	.0	23.0	48.6	41.4	85.8	57.8
1998	47.8	30.6	30.4	78.8	35.2	3.4	.0	21.2	38.2	75.2	40.2	41.2
1999	28.0	24.0	52.0	54.0	24.2	1.0	32.8	.0	35.2	38.0	44.6	42.6
2000	20.6	11.0	11.4	45.2	17.4	27.8	4.6	.2	19.6	92.6	148.4	81.8
2001	100.6	18.2	36.4	30.0	13.2	.4	1.6	.0	14.2	2.2	49.2	67.4
2002	21.2	38.4	20.8	75.4	50.8	33.4	2.0	DM	DM	DM	DM	DM

n.ord.	SORSO											
	Area Idrografica 3											
	gen	feb	mar	apr	mag	giu	lug	ago	set	ott	nov	dic
1993	DM	DM	DM	DM	DM	DM	DM	DM	DM	DM	DM	DM
1994	DM	DM	DM	DM	DM	DM	DM	DM	DM	DM	DM	DM
1995	12.8	8.6	51.6	57.4	30.8	11.8	.4	19.4	73.8	.0	50.2	88.6
1996	37.2	69.8	67.6	34.2	70.8	50.8	1.0	2.4	70.8	30.0	71.4	59.0
1997	36.4	5.2	4.4	32.4	56.2	14.4	.0	20.4	2.4	84.4	113.4	28.6
1998	25.8	32.2	36.0	112.2	25.4	5.2	.2	7.6	51.8	87.2	60.2	52.0
1999	18.8	39.0	57.2	45.8	9.8	1.0	.0	.2	35.4	59.4	103.0	31.6
2000	17.6	3.0	21.8	19.4	35.4	4.2	8.2	2.2	11.8	87.2	158.0	123.6
2001	125.8	49.2	29.6	21.0	20.0	4.2	6.8	.0	36.6	.6	82.4	26.0
2002	22.8	29.4	4.0	83.4	39.8	23.2	42.4	DM	DM	DM	DM	DM

Servizio Agrometeorologico Regionale
ALTEZZE DI PIOGGIA MENSILI (mm) - DATI OSSERVATI

n.ord.	CHIARAMONTI												Area Idrografica 3			
	gen	feb	mar	apr	mag	giu	lug	ago	set	ott	nov	dic				
1993	DM	DM	DM	DM	DM	DM	DM	DM	DM	DM	DM	DM	DM	DM	DM	DM
1994	DM	DM	DM	DM	DM	DM	DM	DM	DM	DM	DM	DM	DM	DM	DM	DM
1995	20.8	10.2	48.0	97.0	46.4	1.2	2.4	35.2	88.0	9.0	.6	DM				
1996	14.6	91.8	123.6	59.8	71.4	84.0	1.2	1.0	60.4	72.0	83.2	5.0				
1997	1.8	21.2	23.8	45.8	39.0	9.8	1.0	16.2	22.6	69.8	127.2	65.6				
1998	46.8	33.4	41.4	90.4	37.4	5.4	.4	13.4	53.6	99.6	61.6	78.6				
1999	34.6	36.8	53.6	78.8	29.0	1.8	10.0	3.0	43.6	47.0	93.6	64.0				
2000	31.0	12.0	31.2	40.0	35.2	51.4	16.6	3.0	18.4	102.2	148.0	94.6				
2001	128.4	30.6	40.4	27.4	36.2	.8	2.2	.2	25.0	22.2	88.6	59.8				
2002	22.8	53.8	15.8	111.6	30.8	52.2	36.0	DM	DM	DM	DM	DM				

n.ord.	OLMEDO												Area Idrografica 3			
	gen	feb	mar	apr	mag	giu	lug	ago	set	ott	nov	dic				
1993	DM	DM	DM	DM	DM	DM	DM	DM	DM	DM	DM	DM	DM	DM	DM	DM
1994	DM	DM	DM	DM	DM	DM	DM	DM	DM	DM	DM	DM	DM	DM	DM	DM
1995	11.6	7.6	39.0	57.4	41.2	5.4	.6	28.2	26.2	3.6	53.0	97.8				
1996	41.0	61.2	98.8	41.8	81.4	69.0	5.8	1.4	45.0	62.4	88.0	102.0				
1997	38.2	5.6	25.6	21.0	46.2	13.4	.4	18.0	3.6	27.6	163.2	54.4				
1998	32.8	26.2	43.6	81.0	26.2	4.6	.6	3.8	41.6	109.6	48.8	60.2				
1999	33.6	33.2	92.8	40.6	9.0	7.6	21.2	.8	86.6	77.2	105.4	52.8				
2000	18.8	5.6	22.0	40.0	69.8	86.4	16.8	1.0	17.0	119.0	209.0	144.4				
2001	120.2	56.2	36.4	14.8	23.8	3.6	4.2	.0	45.0	3.4	140.4	44.4				
2002	29.6	33.6	9.4	92.4	40.2	47.4	24.0	DM	DM	DM	DM	DM				

n.ord.	BERCHIDDA												Area Idrografica 3			
	gen	feb	mar	apr	mag	giu	lug	ago	set	ott	nov	dic				
1993	DM	DM	DM	DM	DM	DM	DM	DM	DM	DM	DM	DM	DM	DM	DM	DM
1994	DM	DM	DM	DM	DM	DM	DM	DM	DM	DM	DM	DM	DM	DM	DM	DM
1995	21.8	8.8	48.4	102.2	48.0	88.8	16.2	44.4	18.8	17.8	162.6	87.0				
1996	62.4	89.6	110.6	45.0	63.2	35.0	.6	5.0	32.0	50.6	87.4	112.4				
1997	38.8	33.8	40.6	49.0	27.0	4.6	4.4	32.2	28.4	109.0	116.6	84.2				
1998	54.8	40.2	56.4	75.4	58.8	4.8	.0	16.6	38.4	52.4	76.4	132.4				
1999	55.0	42.2	64.4	72.8	43.0	.6	22.4	5.8	47.6	51.8	125.8	62.6				
2000	41.0	21.0	44.0	61.4	23.6	54.0	9.2	8.8	14.2	83.4	116.4	76.6				
2001	189.8	31.4	52.2	92.4	38.8	.0	5.0	.0	19.8	2.6	125.4	19.0				
2002	29.0	44.8	16.6	91.0	41.4	23.8	32.6	DM	DM	DM	DM	DM				

n.ord.	SASSARI S.A.R.												Area Idrografica 3			
	gen	feb	mar	apr	mag	giu	lug	ago	set	ott	nov	dic				
1993	DM	DM	DM	DM	DM	DM	DM	DM	DM	DM	DM	DM	DM	DM	DM	DM
1994	DM	DM	DM	DM	DM	DM	DM	DM	DM	DM	DM	DM	DM	DM	DM	DM
1995	8.8	7.8	48.0	62.8	34.4	8.6	1.8	38.0	89.0	1.8	66.6	96.0				
1996	38.0	72.2	63.0	42.6	73.6	59.2	8.2	1.6	53.6	54.4	60.6	102.2				
1997	33.4	5.2	9.4	26.2	51.2	17.2	.0	5.2	6.8	16.8	94.8	39.6				
1998	30.6	25.6	43.0	70.4	23.8	3.8	.0	8.2	58.8	98.0	68.8	60.4				
1999	24.2	29.2	43.6	40.2	3.2	10.4	1.4	1.8	59.0	45.8	106.4	48.0				
2000	18.8	4.6	17.4	18.0	60.4	54.6	11.2	2.6	12.6	91.6	164.0	114.6				
2001	129.2	46.2	21.2	9.6	21.8	2.4	1.8	.0	27.0	.6	79.0	43.0				
2002	33.0	32.0	8.2	66.0	44.8	42.4	34.0	DM	DM	DM	DM	DM				

Servizio Agrometeorologico Regionale
ALTEZZE DI PIOGGIA MENSILI (mm) - DATI OSSERVATI

n.ord.	VALLEDORIA											
21	Area Idrografica 3											
	gen	feb	mar	apr	mag	giu	lug	ago	set	ott	nov	dic
1993	DM	DM	DM	DM	DM	DM	DM	DM	DM	DM	DM	DM
1994	DM	DM	DM	DM	DM	DM	DM	DM	DM	DM	DM	DM
1995	DM	DM	DM	DM	DM	DM	DM	DM	DM	DM	DM	DM
1996	DM	DM	DM	DM	DM	DM	DM	DM	DM	DM	DM	DM
1997	DM	2.4	8.6	31.6	43.0	11.0	1.2	34.2	19.6	95.4	120.6	48.6
1998	38.8	40.0	57.6	100.6	1.8	2.0	.0	16.4	32.2	83.2	28.6	82.0
1999	23.6	30.8	77.8	68.4	13.6	.6	4.6	1.4	55.0	69.8	95.6	43.4
2000	23.2	2.2	9.8	37.2	26.0	35.2	12.0	11.8	25.2	105.2	176.2	76.8
2001	143.4	28.6	31.4	15.4	26.0	2.4	.0	.0	39.4	1.2	131.8	25.0
2002	17.8	31.2	17.0	98.8	52.0	33.6	79.8	DM	DM	DM	DM	DM

n.ord.	STINTINO											
22	Area Idrografica 3											
	gen	feb	mar	apr	mag	giu	lug	ago	set	ott	nov	dic
1993	DM	DM	DM	DM	DM	DM	DM	DM	DM	DM	DM	DM
1994	DM	DM	DM	DM	DM	DM	DM	DM	DM	DM	DM	DM
1995	DM	DM	DM	DM	DM	DM	DM	DM	DM	DM	DM	DM
1996	DM	DM	DM	DM	DM	DM	DM	DM	DM	DM	DM	DM
1997	DM	.0	9.4	31.0	34.2	10.8	.8	16.8	3.4	51.0	104.2	35.8
1998	25.0	32.6	23.8	62.2	25.8	3.6	.6	5.6	101.4	97.2	40.4	44.8
1999	24.4	35.2	70.8	31.4	17.2	1.0	.8	1.2	90.4	98.2	131.4	49.8
2000	22.6	2.2	21.4	24.8	20.8	.8	6.8	12.8	15.4	114.4	114.4	85.0
2001	56.8	29.2	17.8	5.2	25.0	1.0	.4	.8	32.6	4.4	95.4	16.0
2002	35.0	38.8	7.4	53.8	23.4	18.2	22.2	DM	DM	DM	DM	DM

n.ord.	BONNANARO											
23	Area Idrografica 3											
	gen	feb	mar	apr	mag	giu	lug	ago	set	ott	nov	dic
1993	DM	DM	DM	DM	DM	DM	DM	DM	DM	DM	DM	DM
1994	DM	DM	DM	DM	DM	DM	DM	DM	DM	DM	DM	DM
1995	8.8	5.6	29.6	52.6	44.6	4.6	.6	26.6	85.2	6.6	66.0	126.2
1996	78.2	130.4	78.6	66.6	79.2	134.2	1.8	4.6	75.8	83.2	126.4	111.2
1997	36.6	26.0	19.2	32.6	39.6	21.6	.2	49.4	51.4	64.6	116.0	62.2
1998	49.0	29.8	32.4	98.6	62.8	10.2	.0	19.6	57.4	97.2	56.6	77.4
1999	44.8	41.6	73.6	69.4	39.6	1.6	6.2	.0	38.6	48.2	131.4	94.0
2000	28.4	10.2	19.6	62.2	28.4	20.2	5.6	.6	30.0	102.6	175.4	115.2
2001	133.8	40.4	51.6	38.2	21.6	.4	5.4	.0	15.6	3.2	41.4	65.8
2002	28.8	56.4	19.6	76.4	39.6	34.2	25.2	DM	DM	DM	DM	DM

n.ord.	MODOLO											
24	Area Idrografica 3											
	gen	feb	mar	apr	mag	giu	lug	ago	set	ott	nov	dic
1993	DM	DM	DM	DM	DM	DM	DM	DM	DM	DM	DM	DM
1994	DM	DM	DM	DM	DM	DM	DM	DM	DM	DM	DM	DM
1995	22.0	7.6	33.8	74.0	29.2	9.2	.8	.8	51.6	2.6	63.0	123.0
1996	48.4	98.8	176.8	77.6	130.6	154.6	4.8	4.8	86.0	69.0	245.0	124.4
1997	54.0	9.6	2.8	19.8	40.4	15.8	.6	31.0	23.2	65.2	121.0	78.6
1998	47.2	26.0	19.0	87.4	27.2	8.6	.4	2.0	64.6	83.4	32.0	64.4
1999	40.6	27.6	80.0	47.8	28.8	7.8	4.2	.0	30.2	40.8	103.6	64.6
2000	20.2	20.0	24.4	41.6	22.6	26.2	1.8	.2	30.6	96.4	244.2	129.4
2001	51.2	42.6	39.2	15.2	40.6	.6	2.8	.0	12.2	3.6	133.6	57.6
2002	28.2	42.2	62.0	70.0	28.8	23.2	50.6	DM	DM	DM	DM	DM

Servizio Agrometeorologico Regionale
ALTEZZE DI PIOGGIA MENSILI (mm) - DATI OSSERVATI

n.ord.	PUTIFIGARI					Area Idrografica 3							
	gen	feb	mar	apr	mag	giu	lug	ago	set	ott	nov	dic	
1993	DM	DM	DM	DM	DM	DM	DM	DM	DM	DM	DM	DM	
1994	DM	DM	DM	DM	DM	DM	DM	DM	DM	DM	DM	DM	
1995	DM	8.6	32.8	99.0	46.6	1.4	1.4	29.0	128.6	2.4	84.0	68.4	
1996	9.0	113.6	150.6	54.0	116.6	75.2	5.4	7.2	48.2	76.6	141.0	127.6	
1997	55.6	12.6	15.6	25.8	41.2	19.6	.4	36.0	8.6	79.8	180.8	58.0	
1998	44.2	30.2	30.2	112.8	56.6	4.4	.6	5.6	34.8	151.2	40.6	90.2	
1999	40.2	48.4	87.0	75.8	35.6	5.8	7.0	1.2	75.2	56.2	121.0	83.4	
2000	10.4	.0	19.8	52.2	17.4	47.8	9.2	.6	46.4	99.0	221.6	145.6	
2001	119.4	64.0	46.6	20.2	38.6	1.6	5.2	.8	12.0	9.4	131.0	57.8	
2002	32.4	46.6	16.0	111.4	37.6	62.6	48.2	DM	DM	DM	DM	DM	

n.ord.	AGLIENTU					Area Idrografica 4							
	gen	feb	mar	apr	mag	giu	lug	ago	set	ott	nov	dic	
1993	DM	DM	DM	DM	DM	DM	DM	DM	DM	DM	DM	DM	
1994	DM	DM	DM	DM	DM	DM	DM	DM	DM	DM	DM	DM	
1995	DM	DM	DM	DM	DM	DM	DM	DM	DM	DM	DM	DM	
1996	DM	DM	DM	DM	DM	DM	DM	DM	DM	DM	DM	DM	
1997	DM	DM	3.8	11.6	36.8	19.2	.0	42.2	12.4	145.6	86.2	85.6	
1998	25.2	37.2	40.0	72.6	71.4	2.0	.0	16.6	60.0	163.6	96.0	104.6	
1999	29.0	43.2	92.8	78.8	49.4	1.4	1.8	.8	74.6	74.6	130.4	46.8	
2000	37.6	7.8	34.2	40.2	12.4	38.2	14.2	20.4	25.2	82.0	158.8	80.0	
2001	108.2	16.8	32.4	33.6	9.2	2.8	2.2	.2	41.2	4.6	204.6	32.6	
2002	24.8	46.0	11.8	111.8	62.6	12.0	73.4	DM	DM	DM	DM	DM	

n.ord.	SAN TEODORO					Area Idrografica 4							
	gen	feb	mar	apr	mag	giu	lug	ago	set	ott	nov	dic	
1993	DM	DM	DM	DM	DM	DM	DM	DM	DM	DM	DM	DM	
1994	DM	DM	DM	DM	DM	DM	DM	DM	DM	DM	DM	DM	
1995	DM	DM	DM	DM	DM	DM	DM	DM	DM	DM	DM	DM	
1996	DM	DM	DM	DM	DM	DM	DM	DM	DM	DM	DM	DM	
1997	DM	7.2	26.0	82.6	21.8	4.2	.4	67.0	64.6	213.8	136.2	77.2	
1998	54.0	48.4	49.0	28.0	47.8	.6	.0	22.2	65.8	17.2	118.2	56.6	
1999	69.6	51.6	33.0	45.0	21.4	.4	1.6	2.8	34.6	18.2	181.6	27.4	
2000	33.4	3.6	24.6	41.2	18.6	35.8	2.8	4.4	29.4	53.4	38.2	95.4	
2001	154.8	17.4	27.2	26.4	7.8	.0	.8	.2	17.4	.6	110.0	78.0	
2002	15.4	25.6	16.4	72.2	54.8	14.8	14.4	DM	DM	DM	DM	DM	

n.ord.	ARZACHENA					Area Idrografica 4							
	gen	feb	mar	apr	mag	giu	lug	ago	set	ott	nov	dic	
1993	DM	DM	DM	DM	DM	DM	DM	DM	DM	DM	DM	DM	
1994	DM	DM	DM	DM	DM	DM	DM	DM	DM	DM	DM	DM	
1995	DM	DM	DM	DM	DM	DM	DM	DM	DM	DM	DM	DM	
1996	DM	DM	DM	DM	DM	DM	DM	DM	DM	DM	DM	DM	
1997	23.2	28.6	6.6	94.8	42.6	12.6	.2	29.0	7.8	199.8	88.4	67.8	
1998	44.8	67.8	47.4	50.2	67.0	1.4	.0	17.4	13.2	22.6	114.2	91.4	
1999	70.6	30.4	51.0	64.4	30.0	.2	.6	1.6	65.8	58.8	186.6	38.2	
2000	78.8	7.2	29.6	31.8	6.2	31.4	12.2	4.8	21.0	55.8	65.2	101.8	
2001	132.2	15.4	27.2	42.6	14.2	.2	3.4	1.0	44.2	3.8	164.0	14.4	
2002	17.4	39.2	15.4	145.6	73.0	9.8	36.2	DM	DM	DM	DM	DM	

Servizio Agrometeorologico Regionale
ALTEZZE DI PIOGGIA MENSILI (mm) - DATI OSSERVATI

n.ord.	LURAS											
	Area Idrografica 4											
	gen	feb	mar	apr	mag	giu	lug	ago	set	ott	nov	dic
1993	DM	DM	DM	DM	DM	DM	DM	DM	DM	DM	DM	DM
1994	DM	DM	DM	DM	DM	DM	DM	DM	DM	DM	DM	DM
1995	DM	DM	DM	DM	DM	DM	DM	DM	DM	DM	DM	DM
1996	DM	DM	DM	DM	DM	DM	DM	DM	DM	DM	DM	DM
1997	DM	33.0	34.0	100.2	45.0	15.8	1.8	52.6	26.6	185.2	126.8	80.4
1998	25.8	72.0	90.0	129.8	78.2	14.8	.0	13.0	46.6	70.4	150.6	169.0
1999	55.4	41.0	62.0	106.4	64.8	7.8	4.4	5.4	52.6	80.4	185.0	71.8
2000	63.4	23.6	51.6	46.8	20.2	51.2	14.2	14.0	15.4	94.4	161.4	129.0
2001	189.4	29.0	52.4	56.2	29.8	.6	11.6	.2	40.6	3.8	163.4	43.2
2002	35.0	63.2	15.4	148.8	49.8	39.8	48.6	DM	DM	DM	DM	DM

n.ord.	NUORO											
	Area Idrografica 5											
	gen	feb	mar	apr	mag	giu	lug	ago	set	ott	nov	dic
1993	DM	DM	DM	DM	DM	DM	DM	DM	DM	DM	DM	DM
1994	DM	DM	DM	DM	DM	DM	DM	DM	DM	DM	DM	DM
1995	20.2	7.8	37.4	52.8	50.6	16.8	5.6	73.8	28.6	10.2	61.0	89.2
1996	142.8	114.6	5.8	32.8	69.8	92.2	7.0	1.8	61.2	76.4	123.2	119.2
1997	24.0	37.8	26.4	28.6	35.6	6.2	16.0	78.6	31.4	96.6	81.6	84.4
1998	65.2	21.2	29.2	99.8	60.6	5.0	.0	26.6	43.8	39.8	27.8	68.4
1999	57.4	44.4	87.4	48.6	50.0	13.6	12.6	3.4	43.8	56.0	122.2	60.0
2000	12.2	16.6	35.0	59.6	40.0	39.2	20.4	.4	18.8	97.6	121.2	87.0
2001	190.8	37.2	37.6	52.8	35.8	5.0	3.0	.0	29.8	5.4	44.6	14.0
2002	31.6	53.4	21.6	94.8	31.0	30.8	26.6	DM	DM	DM	DM	DM

n.ord.	OLIENA											
	Area Idrografica 5											
	gen	feb	mar	apr	mag	giu	lug	ago	set	ott	nov	dic
1993	DM	DM	DM	DM	DM	DM	DM	DM	DM	DM	DM	DM
1994	DM	DM	DM	DM	DM	DM	DM	DM	DM	DM	DM	DM
1995	12.6	2.0	23.2	68.8	34.8	10.2	2.8	79.0	33.2	13.4	81.4	75.8
1996	136.8	87.4	236.2	54.4	37.0	83.2	.0	.0	38.6	215.4	38.0	156.0
1997	51.4	23.0	26.8	46.4	18.8	1.4	3.6	17.0	19.8	103.8	91.0	72.2
1998	37.2	32.0	26.4	57.8	58.8	2.6	.0	24.0	29.2	19.8	61.0	77.8
1999	95.0	32.8	58.4	32.6	22.6	7.2	33.2	.8	24.4	24.0	177.4	26.2
2000	14.4	8.0	23.8	43.4	22.6	32.2	2.8	1.8	15.0	68.4	57.0	79.2
2001	130.6	23.0	17.4	37.6	20.4	.4	.0	.0	25.4	2.0	37.2	67.2
2002	22.2	36.6	21.0	83.0	31.8	4.6	14.4	DM	DM	DM	DM	DM

n.ord.	OROSEI											
	Area Idrografica 5											
	gen	feb	mar	apr	mag	giu	lug	ago	set	ott	nov	dic
1993	DM	DM	DM	DM	DM	DM	DM	DM	DM	DM	DM	DM
1994	DM	DM	DM	DM	DM	DM	DM	DM	DM	DM	DM	DM
1995	130.6	.4	3.4	42.4	15.2	19.4	7.6	35.4	38.0	17.2	78.6	64.6
1996	94.4	76.4	214.0	36.0	12.2	73.2	.0	.0	50.4	124.6	26.2	98.4
1997	23.4	18.2	14.8	70.8	11.8	4.8	2.6	10.4	32.4	118.8	82.8	82.0
1998	28.0	22.0	31.8	36.6	59.4	2.0	.4	19.8	53.6	22.8	94.6	55.6
1999	14.2	22.2	39.8	28.0	18.8	10.6	13.0	18.2	33.2	23.6	195.4	15.2
2000	15.2	7.6	13.4	50.6	7.0	22.4	3.0	.2	19.2	65.8	37.0	47.8
2001	117.6	11.2	14.4	12.8	17.0	.8	.2	.2	25.2	11.0	38.8	64.0
2002	20.8	19.2	18.0	22.0	52.4	3.4	3.6	DM	DM	DM	DM	DM

Servizio Agrometeorologico Regionale
ALTEZZE DI PIOGGIA MENSILI (mm) - DATI OSSERVATI

n.ord.	BITTI											
	Area Idrografica 5											
	gen	feb	mar	apr	mag	giu	lug	ago	set	ott	nov	dic
1993	DM	DM	DM	DM	DM	DM	DM	DM	DM	DM	DM	DM
1994	DM	DM	DM	DM	DM	DM	DM	DM	DM	DM	DM	DM
1995	DM	DM	DM	DM	DM	DM	DM	DM	DM	DM	DM	DM
1996	DM	DM	DM	DM	DM	DM	DM	DM	DM	DM	DM	DM
1997	DM	1.8	42.6	48.6	35.4	6.0	24.8	44.8	4.6	52.4	94.6	92.0
1998	55.2	43.6	36.8	93.4	84.2	8.0	.2	32.6	48.6	45.0	48.8	87.0
1999	112.6	29.6	67.8	72.0	58.0	5.6	27.0	2.4	34.0	21.0	167.8	44.4
2000	13.6	15.4	41.0	60.2	33.0	52.4	21.4	6.0	30.6	94.6	114.4	37.0
2001	126.4	21.2	49.2	73.4	19.8	1.4	3.8	2.0	54.0	5.4	62.6	72.0
2002	33.4	46.4	21.2	95.8	30.0	30.4	32.2	DM	DM	DM	DM	DM

n.ord.	SINISCOLA											
	Area Idrografica 5											
	gen	feb	mar	apr	mag	giu	lug	ago	set	ott	nov	dic
1993	DM	DM	DM	DM	DM	DM	DM	DM	DM	DM	DM	DM
1994	DM	DM	DM	DM	DM	DM	DM	DM	DM	DM	DM	DM
1995	19.0	1.2	9.6	34.4	18.2	17.6	1.0	86.8	43.8	12.2	87.6	112.0
1996	55.2	77.6	200.8	53.2	41.8	88.4	4.4	56.4	44.2	150.0	5.2	15.8
1997	11.4	10.0	25.8	82.2	15.8	6.8	2.2	75.8	57.6	115.6	90.6	70.6
1998	36.8	37.2	51.0	19.8	29.8	2.8	.4	17.2	74.2	10.8	74.8	68.2
1999	58.0	19.8	37.2	31.4	17.4	.8	8.8	.6	43.4	17.2	134.2	20.8
2000	32.4	7.6	23.6	45.4	11.4	27.2	1.2	22.4	52.2	49.4	34.0	62.6
2001	120.2	14.6	20.2	28.6	9.4	.4	1.6	2.0	22.0	2.0	68.8	90.8
2002	12.2	41.6	29.4	133.8	52.6	5.6	32.2	DM	DM	DM	DM	DM

n.ord.	JERZU											
	Area Idrografica 6											
	gen	feb	mar	apr	mag	giu	lug	ago	set	ott	nov	dic
1993	DM	DM	DM	DM	DM	DM	DM	DM	DM	DM	DM	DM
1994	DM	DM	DM	DM	DM	DM	DM	DM	DM	DM	DM	DM
1995	DM	DM	DM	DM	DM	DM	DM	DM	DM	DM	DM	DM
1996	DM	DM	DM	DM	DM	DM	DM	DM	DM	DM	DM	DM
1997	DM	10.2	9.4	79.0	13.6	4.2	14.2	26.8	108.0	273.4	159.8	101.8
1998	30.8	29.0	32.8	70.2	48.0	1.0	.0	41.4	112.4	18.6	129.8	48.8
1999	67.4	31.2	32.8	16.2	10.2	2.4	51.0	.8	69.4	12.0	340.2	13.0
2000	14.0	4.4	24.2	36.0	18.8	26.4	1.4	.0	4.2	41.8	42.2	29.4
2001	47.2	14.8	24.0	19.2	29.2	1.0	1.6	.0	88.6	1.6	74.2	110.2
2002	20.0	14.4	25.4	127.4	43.4	5.0	6.2	DM	DM	DM	DM	DM

n.ord.	VILLANOVA STRISAILI											
	Area Idrografica 7											
	gen	feb	mar	apr	mag	giu	lug	ago	set	ott	nov	dic
1993	DM	DM	DM	DM	DM	DM	DM	DM	DM	DM	DM	DM
1994	DM	DM	DM	DM	DM	DM	DM	DM	DM	DM	DM	DM
1995	DM	DM	DM	DM	DM	DM	DM	DM	DM	DM	DM	DM
1996	DM	DM	DM	DM	DM	DM	DM	DM	DM	DM	DM	DM
1997	DM	59.0	37.6	68.2	23.6	25.4	.0	66.0	51.4	233.4	96.2	83.4
1998	45.4	36.6	28.4	81.8	67.8	2.6	.0	41.2	.4	6.0	73.0	129.8
1999	129.4	22.6	16.8	54.0	1.8	5.8	22.2	1.6	75.0	33.0	391.8	27.4
2000	12.6	13.4	27.4	63.0	37.8	30.8	2.0	9.8	7.2	42.6	48.2	47.0
2001	109.8	42.0	17.0	7.4	51.6	.0	.2	2.2	36.6	4.6	81.8	77.8
2002	22.8	17.4	35.6	94.2	34.2	20.2	7.0	DM	DM	DM	DM	DM

Servizio Agrometeorologico Regionale
ALTEZZE DI PIOGGIA MENSILI (mm) - DATI OSSERVATI

n.ord.	DECIMOMANNU											
	Area Idrografica 7											
	gen	feb	mar	apr	mag	giu	lug	ago	set	ott	nov	dic
1993	DM	DM	DM	DM	DM	DM	DM	DM	DM	DM	DM	DM
1994	DM	DM	DM	DM	DM	DM	DM	DM	DM	DM	DM	DM
1995	18.0	2.2	24.2	33.8	9.8	6.0	.0	.0	45.8	12.8	89.0	78.0
1996	31.4	68.4	64.0	72.2	39.8	111.6	.8	10.6	80.8	58.4	49.4	123.6
1997	95.4	14.4	9.0	31.6	11.4	4.4	.0	24.2	7.8	81.4	78.4	41.0
1998	15.6	33.8	16.8	46.6	33.0	1.0	.0	11.0	37.8	48.4	22.0	40.4
1999	59.8	25.0	50.8	20.2	22.0	4.4	.6	1.6	38.8	15.6	501.2	51.0
2000	20.8	14.6	26.8	45.0	8.0	37.2	4.0	2.0	4.4	68.2	67.2	95.0
2001	63.0	23.4	12.0	16.4	25.0	.2	.6	1.4	6.2	3.6	53.8	32.2
2002	20.6	12.6	42.6	72.6	23.4	6.0	4.8	DM	DM	DM	DM	DM

n.ord.	DOLIANOVA											
	Area Idrografica 7											
	gen	feb	mar	apr	mag	giu	lug	ago	set	ott	nov	dic
1993	DM	DM	DM	DM	DM	DM	DM	DM	DM	DM	DM	DM
1994	DM	DM	DM	DM	DM	DM	DM	DM	DM	DM	DM	DM
1995	17.2	24.0	26.8	47.4	13.6	15.6	13.2	34.0	50.8	2.6	55.6	70.8
1996	35.2	68.6	93.0	30.4	46.8	55.4	14.4	14.8	64.8	47.0	68.6	146.2
1997	91.0	39.6	3.6	25.0	17.6	38.6	.0	39.0	88.0	58.8	108.0	38.2
1998	24.2	40.0	11.2	42.2	37.2	.4	.0	10.4	39.0	42.6	23.4	35.8
1999	42.4	21.4	61.6	19.8	19.2	9.0	7.2	3.8	50.2	10.4	85.8	50.8
2000	8.6	18.2	15.8	47.2	17.8	29.4	3.0	.0	3.2	126.6	73.8	80.8
2001	53.0	22.0	18.4	17.2	41.2	.2	.2	.0	7.4	2.2	43.6	36.4
2002	23.0	14.4	51.0	117.2	37.6	2.6	5.8	DM	DM	DM	DM	DM

n.ord.	DOMUSDEMARIA											
	Area Idrografica 7											
	gen	feb	mar	apr	mag	giu	lug	ago	set	ott	nov	dic
1993	DM	DM	DM	DM	DM	DM	DM	DM	DM	DM	DM	DM
1994	DM	DM	DM	DM	DM	DM	DM	DM	DM	DM	DM	DM
1995	DM	DM	DM	DM	DM	DM	DM	DM	DM	DM	DM	DM
1996	DM	DM	DM	DM	DM	DM	DM	DM	DM	DM	DM	DM
1997	DM	DM	20.2	98.4	22.8	7.6	.2	51.6	56.0	140.2	143.4	50.6
1998	32.4	34.8	25.0	58.2	76.0	.8	.0	5.2	22.0	44.0	27.2	30.0
1999	10.8	31.6	92.8	16.6	13.2	.4	5.4	.8	54.0	13.8	178.2	54.4
2000	19.8	17.8	23.2	45.0	12.6	36.6	10.0	2.2	4.4	126.6	62.2	165.6
2001	152.2	53.6	20.6	29.8	27.0	.0	.0	.0	6.8	1.8	56.2	49.0
2002	26.8	17.0	66.4	70.0	24.6	8.6	1.4	DM	DM	DM	DM	DM

n.ord.	GUASILA											
	Area Idrografica 7											
	gen	feb	mar	apr	mag	giu	lug	ago	set	ott	nov	dic
1993	DM	DM	DM	DM	DM	DM	DM	DM	DM	DM	DM	DM
1994	DM	DM	DM	DM	DM	DM	DM	DM	DM	DM	DM	DM
1995	15.8	2.0	22.6	79.6	15.2	21.0	1.6	3.8	47.0	1.8	80.0	74.8
1996	32.2	58.6	97.0	32.2	43.0	75.2	1.0	6.2	60.0	70.2	80.8	142.2
1997	74.0	21.6	11.2	13.6	21.2	4.2	.0	15.4	31.6	101.0	111.6	52.6
1998	29.6	51.2	15.2	71.6	41.4	1.6	.0	20.2	52.4	40.4	19.2	43.4
1999	33.2	18.8	67.2	27.4	31.8	23.4	11.2	.0	33.8	17.0	155.0	49.2
2000	13.4	22.2	14.8	60.0	6.4	41.2	5.8	.2	5.0	85.6	95.0	115.8
2001	51.2	46.4	23.0	17.8	49.0	.4	1.2	1.4	5.4	2.8	58.8	34.0
2002	31.2	26.4	36.8	88.0	42.8	22.4	4.8	DM	DM	DM	DM	DM

Servizio Agrometeorologico Regionale
ALTEZZE DI PIOGGIA MENSILI (mm) - DATI OSSERVATI

n.ord.	IGLESIAS											
	Area Idrografica 7											
	gen	feb	mar	apr	mag	giu	lug	ago	set	ott	nov	dic
1993	DM	DM	DM	DM	DM	DM	DM	DM	DM	DM	DM	DM
1994	DM	DM	DM	DM	DM	DM	DM	DM	DM	DM	DM	DM
1995	DM	DM	DM	DM	DM	DM	DM	DM	DM	DM	DM	DM
1996	DM	DM	DM	DM	DM	DM	DM	DM	DM	DM	DM	DM
1997	DM	DM	DM	DM	DM	DM	.0	22.2	7.2	123.2	171.8	101.2
1998	45.8	32.8	30.6	53.4	93.0	.6	.0	4.8	38.2	78.4	67.0	78.2
1999	39.8	41.8	79.0	25.6	53.2	4.0	.2	.0	36.4	24.2	121.4	84.6
2000	23.8	17.6	17.4	30.6	5.0	51.2	6.6	1.0	3.0	71.4	.4	186.4
2001	120.8	38.8	17.0	41.0	31.2	.2	.4	1.0	3.8	6.0	138.2	47.2
2002	45.4	45.2	44.0	154.2	32.6	31.2	8.8	DM	DM	DM	DM	DM

n.ord.	NURALLAO											
	Area Idrografica 7											
	gen	feb	mar	apr	mag	giu	lug	ago	set	ott	nov	dic
1993	DM	DM	DM	DM	DM	DM	DM	DM	DM	DM	DM	DM
1994	DM	DM	DM	DM	DM	DM	DM	DM	DM	DM	DM	DM
1995	DM	DM	DM	DM	DM	DM	DM	DM	DM	DM	DM	DM
1996	DM	DM	DM	DM	DM	DM	DM	DM	DM	DM	DM	DM
1997	DM	39.0	6.2	21.0	37.8	8.0	.6	36.0	34.8	71.8	93.4	84.8
1998	44.8	31.4	12.8	84.0	71.8	4.0	.0	19.8	60.2	33.8	22.0	72.2
1999	62.6	24.2	63.2	68.0	51.4	8.2	52.0	.4	43.2	33.8	101.8	61.8
2000	16.6	22.6	25.8	60.0	13.8	63.0	6.8	.0	6.0	85.4	118.6	124.8
2001	39.6	44.4	25.4	40.6	41.6	.4	4.6	.8	18.0	2.8	58.6	48.2
2002	35.0	44.4	23.0	78.6	37.2	29.6	7.0	DM	DM	DM	DM	DM

n.ord.	SIURGUS-DONIGALA											
	Area Idrografica 7											
	gen	feb	mar	apr	mag	giu	lug	ago	set	ott	nov	dic
1993	DM	DM	DM	DM	DM	DM	DM	DM	DM	DM	DM	DM
1994	DM	DM	DM	DM	DM	DM	DM	DM	DM	DM	DM	DM
1995	7.2	.0	1.0	31.2	29.4	26.4	.6	.0	41.4	5.2	58.2	40.4
1996	17.8	21.0	33.8	46.4	97.6	86.8	12.6	24.2	67.8	63.4	76.8	128.8
1997	41.6	21.6	7.8	11.0	22.4	3.2	8.8	70.8	47.2	83.2	104.0	35.0
1998	34.2	21.6	2.8	62.2	43.8	.6	.0	19.4	55.8	13.0	27.0	59.8
1999	43.8	14.6	47.6	44.0	27.0	6.8	22.0	.0	58.4	18.4	83.4	17.2
2000	3.2	2.6	5.8	30.4	49.0	67.0	3.2	3.0	17.6	89.8	96.0	92.2
2001	35.2	22.6	25.8	40.0	32.2	.4	.2	4.8	9.8	5.4	60.0	50.4
2002	34.6	36.0	31.4	135.4	32.6	27.2	7.2	DM	DM	DM	DM	DM

n.ord.	MURAUVERA											
	Area Idrografica 7											
	gen	feb	mar	apr	mag	giu	lug	ago	set	ott	nov	dic
1993	DM	DM	DM	DM	DM	DM	DM	DM	DM	DM	DM	DM
1994	DM	DM	DM	DM	DM	DM	DM	DM	DM	DM	DM	DM
1995	DM	DM	DM	DM	DM	DM	DM	DM	DM	DM	DM	DM
1996	DM	DM	DM	DM	DM	DM	DM	DM	DM	DM	DM	DM
1997	DM	21.2	5.6	57.6	6.8	7.2	.0	55.6	56.2	111.6	85.2	56.6
1998	37.6	38.4	8.8	52.0	40.2	.4	.0	7.6	117.6	20.6	84.6	27.4
1999	44.8	6.6	25.0	18.8	12.8	1.4	32.0	.0	31.4	8.6	392.0	6.0
2000	3.6	6.6	8.2	49.8	22.4	7.4	.4	.0	25.6	40.6	14.6	86.6
2001	68.6	23.0	7.2	15.6	36.0	1.4	.4	1.0	5.0	6.4	52.8	97.4
2002	12.8	10.8	19.0	83.4	44.2	.8	6.2	DM	DM	DM	DM	DM

Servizio Agrometeorologico Regionale
ALTEZZE DI PIOGGIA MENSILI (mm) - DATI OSSERVATI

n.ord.	VILLA S. PIETRO											
	Area Idrografica 7											
	gen	feb	mar	apr	mag	giu	lug	ago	set	ott	nov	dic
1993	DM	DM	DM	DM	DM	DM	DM	DM	DM	DM	DM	DM
1994	DM	DM	DM	DM	DM	DM	DM	DM	DM	DM	DM	DM
1995	22.0	1.6	30.6	36.0	13.0	21.6	26.6	47.4	51.6	99.6	62.4	121.8
1996	33.0	114.4	85.4	46.6	28.8	48.8	.0	47.2	82.4	42.6	55.6	156.4
1997	109.8	14.2	6.6	63.6	15.8	4.4	.0	52.2	20.8	188.2	118.8	70.6
1998	15.8	10.8	36.4	50.0	55.6	.0	.0	5.0	67.4	22.2	8.8	45.8
1999	43.6	30.2	62.0	22.6	28.2	1.8	4.8	.6	72.8	11.4	163.6	37.2
2000	27.8	8.8	28.4	56.4	14.0	51.4	15.4	.2	8.2	42.0	36.2	118.4
2001	95.2	57.0	9.4	26.6	9.6	.0	.0	.4	4.2	.8	44.6	82.4
2002	25.0	8.0	30.0	69.8	28.4	7.2	.8	DM	DM	DM	DM	DM

n.ord.	SADALI											
	Area Idrografica 7											
	gen	feb	mar	apr	mag	giu	lug	ago	set	ott	nov	dic
1993	DM	DM	DM	DM	DM	DM	DM	DM	DM	DM	DM	DM
1994	DM	DM	DM	DM	DM	DM	DM	DM	DM	DM	DM	DM
1995	DM	DM	DM	DM	DM	DM	DM	DM	DM	DM	DM	DM
1996	DM	DM	DM	DM	DM	DM	DM	DM	DM	DM	DM	DM
1997	DM	.0	15.2	37.6	37.8	14.2	43.6	56.6	44.6	54.6	131.0	89.0
1998	52.8	42.4	14.4	108.4	64.0	3.4	.0	25.0	74.6	38.6	33.6	95.6
1999	62.6	28.6	92.2	81.8	54.2	9.2	10.8	.2	54.6	26.8	169.2	78.4
2000	20.2	28.6	26.4	76.6	23.4	34.2	5.4	12.4	10.6	77.4	105.6	78.6
2001	81.2	41.6	24.4	28.4	109.0	.6	4.6	6.8	29.8	4.6	59.6	49.2
2002	42.4	47.2	26.0	107.6	43.6	39.6	6.6	DM	DM	DM	DM	DM

n.ord.	SAMASSI											
	Area Idrografica 7											
	gen	feb	mar	apr	mag	giu	lug	ago	set	ott	nov	dic
1993	DM	DM	DM	DM	DM	DM	DM	DM	DM	DM	DM	DM
1994	DM	DM	DM	DM	DM	DM	DM	DM	DM	DM	DM	DM
1995	18.8	7.0	8.2	86.2	13.4	2.6	.8	7.4	37.4	1.4	56.6	59.6
1996	32.8	69.2	48.2	23.4	42.4	68.6	.0	3.6	65.4	27.6	20.0	44.2
1997	9.0	29.2	3.8	22.0	22.2	5.8	.0	8.2	36.2	84.4	109.4	47.6
1998	33.4	36.2	14.6	54.2	34.2	1.2	.0	17.0	15.4	35.0	21.0	32.6
1999	35.8	17.4	57.2	13.0	33.4	3.0	.6	.0	33.6	17.4	117.2	46.6
2000	11.2	15.4	15.0	42.6	6.4	26.6	5.4	.0	3.2	101.8	102.8	96.6
2001	43.6	31.2	11.4	17.0	20.8	.0	.8	1.2	6.8	1.6	60.0	26.4
2002	16.2	23.2	26.2	97.6	20.4	.6	7.6	DM	DM	DM	DM	DM

n.ord.	SARDARA											
	Area Idrografica 7											
	gen	feb	mar	apr	mag	giu	lug	ago	set	ott	nov	dic
1993	DM	DM	DM	DM	DM	DM	DM	DM	DM	DM	DM	DM
1994	DM	DM	DM	DM	DM	DM	DM	DM	DM	DM	DM	DM
1995	20.6	1.0	32.8	68.6	12.2	17.6	.4	3.8	27.6	2.2	56.4	62.6
1996	42.6	64.2	94.4	27.6	46.0	88.0	.4	17.4	106.8	121.4	71.0	133.8
1997	87.8	14.4	8.2	22.6	30.0	6.2	.4	43.0	24.2	59.8	106.0	55.0
1998	31.6	32.6	14.8	60.6	35.0	.8	.2	10.0	62.2	29.8	29.8	40.4
1999	34.6	20.0	62.6	36.2	36.0	9.2	4.6	.0	33.0	24.2	117.4	47.8
2000	9.2	12.0	10.6	35.0	3.0	25.6	4.0	.2	3.2	98.6	121.2	115.2
2001	41.6	24.2	18.8	17.8	36.6	.4	3.0	.6	10.4	1.2	80.2	36.4
2002	31.2	27.8	33.8	103.0	35.4	30.4	6.6	DM	DM	DM	DM	DM

Servizio Agrometeorologico Regionale
ALTEZZE DI PIOGGIA MENSILI (mm) - DATI OSSERVATI

n.ord.	SILIQUA											
	Area Idrografica 7											
	gen	feb	mar	apr	mag	giu	lug	ago	set	ott	nov	dic
1993	DM	DM	DM	DM	DM	DM	DM	DM	DM	DM	DM	DM
1994	DM	DM	DM	DM	DM	DM	DM	DM	DM	DM	DM	DM
1995	18.2	DM	34.6	33.6	11.6	8.8	24.0	52.8	21.6	23.0	41.4	58.8
1996	33.6	97.4	67.2	52.8	38.8	118.8	14.0	9.2	97.8	54.2	54.2	142.8
1997	126.4	10.6	10.6	29.0	13.4	5.2	.0	9.4	10.4	82.8	137.2	56.0
1998	16.6	43.0	22.0	42.6	35.0	1.4	.0	5.2	38.6	35.6	26.0	61.6
1999	42.2	25.2	50.4	34.6	34.4	2.6	11.0	.0	36.2	19.0	127.4	50.6
2000	13.8	16.6	12.6	35.4	9.4	59.8	4.0	.0	4.0	49.8	90.2	154.6
2001	54.6	23.0	12.2	29.0	14.8	.0	.8	.4	3.8	1.2	71.6	38.0
2002	21.4	18.2	42.2	72.6	21.2	16.2	7.4	DM	DM	DM	DM	DM

n.ord.	VILLACIDRO											
	Area Idrografica 7											
	gen	feb	mar	apr	mag	giu	lug	ago	set	ott	nov	dic
1993	DM	DM	DM	DM	DM	DM	DM	DM	DM	DM	DM	DM
1994	DM	DM	DM	DM	DM	DM	DM	DM	DM	DM	DM	DM
1995	26.0	.6	48.4	48.0	12.2	7.8	.8	11.6	27.0	6.2	36.2	85.2
1996	36.2	94.0	105.4	50.2	59.0	80.6	.2	5.6	86.2	106.6	73.4	150.8
1997	89.4	24.4	8.4	38.0	25.6	3.4	.0	18.8	5.6	19.4	77.6	87.0
1998	25.8	35.6	23.8	50.2	42.4	3.2	.0	8.0	36.8	50.6	26.2	73.4
1999	35.8	45.2	77.6	30.6	23.6	.0	3.6	.0	17.4	25.4	102.6	65.6
2000	17.6	.0	10.6	42.4	4.8	53.2	6.0	1.6	2.4	81.4	124.0	119.4
2001	81.4	37.0	20.8	36.8	34.2	.0	.8	.4	4.2	.6	67.2	12.8
2002	22.4	11.2	20.6	80.6	19.4	25.6	9.2	DM	DM	DM	DM	DM

n.ord.	VILLASALTO											
	Area Idrografica 7											
	gen	feb	mar	apr	mag	giu	lug	ago	set	ott	nov	dic
1993	DM	DM	DM	DM	DM	DM	DM	DM	DM	DM	DM	DM
1994	DM	DM	DM	DM	DM	DM	DM	DM	DM	DM	DM	DM
1995	13.8	1.8	85.8	57.6	26.6	35.0	34.4	23.2	89.4	8.2	177.8	102.0
1996	66.4	164.0	11.6	23.4	1.4	96.2	51.4	23.2	42.6	66.2	46.4	.0
1997	29.2	44.4	13.0	53.0	22.8	6.2	.6	65.0	75.4	138.0	128.4	65.6
1998	30.0	46.8	26.0	90.2	53.8	.2	.0	15.0	52.2	37.8	34.8	91.2
1999	58.4	20.0	69.0	50.4	20.8	7.8	20.8	.6	88.2	29.2	202.4	34.8
2000	12.8	13.6	22.2	51.4	4.8	27.4	6.4	2.0	14.2	54.2	25.6	130.0
2001	50.4	16.0	20.0	29.6	38.4	1.2	.4	1.6	10.2	3.4	73.4	68.4
2002	34.4	27.8	36.4	117.2	33.4	24.4	4.4	DM	DM	DM	DM	DM

Tabelle 3

Altezze di Pioggia Osservate nelle stazioni del Servizio Idrografico, Integrate, negli anni mancanti, con i Dati Osservati nelle corrispondenti stazioni del S.A.R. – periodo 1993-2002

Sezione per la Sardegna del Servizio Idrografico
ALTEZZE DI PIOGGIA MENSILI (mm) - DATI INTEGRATI con la rete S.A.R.

n.ord.	1	n.cod.SISS	294	S. ANNA ARRESI			Area Idrografica 1					
	gen	feb	mar	apr	mag	giu	lug	ago	set	ott	nov	dic
1993	10.2	47.4	70.2	53.0	56.2	.2	1.0	DM	101.6	49.0	75.2	70.4
1994	53.6	48.6	1.4	47.6	4.6	.2	DM	.4	25.2	96.2	41.2	46.8
1995	23.4	1.4	41.6	37.2	10.0	13.2	DM	32.0	27.6	20.8	48.0	66.6
1996	30.8	127.0	140.4	44.8	44.0	50.4	DM	88.0	71.4	78.8	96.4	107.8
1997	DM	3.8	18.6	14.2	20.4	9.2	.0	11.8	42.0	116.8	137.2	63.4
1998	22.6	32.6	14.0	37.4	75.6	2.0	.0	4.0	21.0	37.0	32.0	62.0
1999	19.0	44.2	90.0	20.8	41.8	2.4	.0	.6	32.2	18.6	94.0	54.4
2000	20.8	16.4	17.6	40.8	6.8	16.8	6.4	.0	13.8	47.6	89.0	121.2
2001	112.2	39.6	25.0	15.2	10.6	.2	.2	2.2	5.2	6.4	54.8	34.8
2002	27.0	35.2	26.0	62.0	12.8	10.6	4.0	DM	DM	DM	DM	DM

n.ord.	2	n.cod.SISS	6	ALLAI			Area Idrografica 2					
	gen	feb	mar	apr	mag	giu	lug	ago	set	ott	nov	dic
1993	DM	DM	DM	DM	DM	DM	DM	DM	DM	DM	DM	DM
1994	71.0	53.6	2.0	95.8	6.8	25.0	DM	DM	31.2	62.4	40.4	21.4
1995	25.4	2.2	36.4	92.6	29.4	20.6	.0	19.6	39.8	2.8	71.6	91.4
1996	71.6	55.2	157.0	51.2	84.4	135.8	.6	1.8	56.8	24.4	157.6	160.8
1997	94.8	22.6	3.8	19.2	36.6	10.2	.2	27.8	30.8	69.0	116.2	89.8
1998	43.2	40.6	18.2	79.6	38.6	.6	.0	6.2	79.8	37.0	28.4	85.2
1999	56.8	37.6	69.4	61.8	50.2	9.6	9.0	.2	75.2	55.8	91.2	71.0
2000	19.6	7.0	17.0	50.6	1.6	44.6	8.2	.0	19.0	75.6	126.4	137.2
2001	71.0	49.4	20.0	12.0	7.0	1.2	.2	.0	33.2	2.0	42.8	62.2
2002	36.6	50.0	25.0	112.2	46.4	26.8	15.0	DM	DM	DM	DM	DM

n.ord.	3	n.cod.SISS	7	ARBOREA			Area Idrografica 2					
	gen	feb	mar	apr	mag	giu	lug	ago	set	ott	nov	dic
1993	17.0	46.2	65.8	81.0	21.2	1.6	.4	DM	90.4	91.0	96.4	105.4
1994	69.0	62.8	DM	99.2	DM	5.0	DM	25.0	45.8	82.0	52.6	75.0
1995	26.2	.4	44.6	54.8	21.6	18.2	.0	24.6	25.6	2.2	54.2	86.4
1996	33.4	89.8	78.2	52.0	52.2	99.0	1.0	4.0	101.4	80.6	125.6	159.2
1997	88.0	13.0	7.8	16.4	31.2	10.0	2.0	21.8	9.6	87.4	98.4	65.6
1998	39.8	56.2	22.4	41.8	33.0	4.8	.6	3.2	52.8	56.2	32.0	61.2
1999	38.8	38.8	61.0	40.2	49.2	3.4	1.0	1.0	24.4	28.6	147.6	57.0
2000	1.8	6.0	.8	2.8	7.6	28.4	13.0	1.2	20.2	100.0	173.6	134.8
2001	101.2	67.6	33.0	18.4	26.4	1.6	1.4	1.6	18.8	1.0	98.8	54.6
2002	53.6	36.8	19.6	89.6	30.6	19.4	11.2	DM	DM	DM	DM	DM

n.ord.	4	n.cod.SISS	31	BAULADU			Area Idrografica 2					
	gen	feb	mar	apr	mag	giu	lug	ago	set	ott	nov	dic
1993	.2	17.4	28.6	28.4	5.4	2.0	2.8	DM	45.8	54.8	63.6	99.6
1994	58.2	52.0	.2	70.0	15.0	11.4	DM	6.2	34.8	34.6	52.4	26.2
1995	12.4	1.6	44.6	63.4	23.4	37.2	1.8	3.4	41.4	1.2	41.4	100.8
1996	54.0	76.6	90.4	36.6	56.0	113.0	.0	1.0	148.6	76.0	143.2	125.6
1997	75.0	14.6	5.4	15.6	36.0	6.0	.0	17.6	9.6	47.0	134.2	50.8
1998	36.0	22.0	19.2	58.4	41.4	5.8	.2	.8	29.0	55.0	37.8	61.0
1999	35.8	41.6	59.8	52.2	39.0	7.6	7.2	.0	56.6	42.2	118.4	59.6
2000	13.8	15.0	30.0	39.8	11.4	29.4	7.2	.0	17.8	97.2	223.6	131.6
2001	58.2	37.2	34.0	28.0	16.2	.0	.4	.0	20.0	4.2	111.6	59.6
2002	38.4	53.4	22.6	99.4	31.6	31.6	19.2	DM	DM	DM	DM	DM

Sezione per la Sardegna del Servizio Idrografico
ALTEZZE DI PIOGGIA MENSILI (mm) - DATI INTEGRATI con la rete S.A.R.

n.ord.	5	n.cod.SISS	34	BENETUTTI									Area Idrografica 2			
	gen	feb	mar	apr	mag	giu	lug	ago	set	ott	nov	dic				
1993	2.4	9.4	34.6	31.1	17.2	2.4	.4	21.2	69.0	32.4	72.8	90.4				
1994	61.0	46.4	DM	80.6	12.4	13.4	111.0	3.4	52.4	27.8	82.6	93.8				
1995	7.6	3.0	27.4	34.0	44.2	42.2	1.6	72.0	99.0	40.0	48.4	111.4				
1996	64.0	93.0	84.2	40.2	71.4	70.8	.4	6.6	49.4	61.0	106.0	91.0				
1997	47.4	25.0	15.2	21.2	28.0	5.2	1.0	51.2	24.4	66.8	99.0	41.2				
1998	36.8	41.0	29.4	63.6	83.6	6.0	.0	16.0	42.6	68.6	16.4	109.2				
1999	54.8	28.0	59.6	45.8	39.6	8.6	4.6	8.0	29.0	86.0	155.0	38.8				
2000	19.2	11.0	30.4	104.4	40.0	26.0	22.8	1.6	29.0	66.4	168.4	106.0				
2001	123.0	19.4	32.4	53.6	58.2	6.0	2.0	.0	37.0	.8	32.2	67.8				
2002	32.4	43.6	19.2	81.0	32.6	16.8	11.0	DM	DM	DM	DM	DM				

n.ord.	6	n.cod.SISS	136	GHILARZA									Area Idrografica 2			
	gen	feb	mar	apr	mag	giu	lug	ago	set	ott	nov	dic				
1993	2.2	66.3	66.1	64.8	21.1	3.4	2.8	.2	74.9	80.0	76.0	104.0				
1994	85.4	68.0	1.6	92.6	32.4	10.8	7.6	5.2	34.2	64.4	64.6	53.0				
1995	19.4	5.0	41.2	96.0	44.4	5.2	3.6	27.0	59.6	8.4	52.6	111.8				
1996	69.4	81.4	75.2	63.0	86.8	103.8	2.2	3.0	148.6	55.4	161.2	200.4				
1997	87.0	24.8	6.2	27.2	40.8	11.2	16.2	34.2	24.0	62.2	162.4	107.0				
1998	70.4	49.4	22.0	146.4	44.2	2.0	.6	14.6	67.8	100.4	25.6	90.6				
1999	50.4	23.6	90.8	76.6	24.2	8.0	28.6	.2	53.6	50.8	131.0	85.2				
2000	18.6	37.0	35.8	81.8	22.6	77.6	16.0	5.2	46.2	147.0	245.6	157.6				
2001	95.2	61.2	43.8	34.0	24.8	1.6	3.4	.6	37.2	18.4	62.8	43.8				
2002	54.6	55.0	37.4	124.6	48.2	35.4	30.6	DM	DM	DM	DM	DM				

n.ord.	7	n.cod.SISS	147	ILLORAI									Area Idrografica 2			
	gen	feb	mar	apr	mag	giu	lug	ago	set	ott	nov	dic				
1993	3.6	12.2	49.4	67.2	25.2	3.4	5.0	18.8	81.0	66.2	69.6	148.2				
1994	96.8	67.6	.4	103.6	25.6	2.4	46.0	1.2	30.6	36.2	111.6	107.4				
1995	25.6	18.6	48.0	105.2	54.8	27.2	9.4	20.6	55.4	1.2	55.2	130.6				
1996	113.4	159.2	150.0	94.6	91.4	172.6	5.2	3.6	64.2	52.0	172.2	147.0				
1997	82.4	36.2	8.0	33.4	38.2	12.2	2.0	32.6	37.0	47.6	98.0	74.6				
1998	55.8	39.8	30.4	92.0	70.8	5.4	.8	27.8	52.6	60.6	26.4	95.0				
1999	64.2	37.2	117.8	87.6	55.8	13.4	46.2	3.0	31.4	24.4	90.6	20.0				
2000	6.4	18.4	32.4	55.4	36.0	25.4	15.2	1.4	17.2	110.8	239.0	154.0				
2001	192.0	34.2	54.2	49.6	47.0	1.8	3.4	8.0	5.4	.8	42.2	66.4				
2002	8.8	67.4	42.2	118.6	60.4	44.2	32.0	DM	DM	DM	DM	DM				

n.ord.	8	n.cod.SISS	166	MACOMER									Area Idrografica 2			
	gen	feb	mar	apr	mag	giu	lug	ago	set	ott	nov	dic				
1993	1.0	36.0	68.2	114.8	27.6	3.6	.6	1.0	67.0	120.0	85.8	148.0				
1994	107.6	70.6	.8	128.2	23.4	18.0	2.0	42.0	DM	DM	DM	DM				
1995	23.0	14.2	53.6	130.8	52.4	41.0	4.8	26.8	41.2	.2	84.8	113.6				
1996	62.2	113.8	128.6	85.2	157.2	106.8	1.6	2.0	74.0	48.4	185.4	183.8				
1997	89.6	35.2	17.6	20.4	53.4	13.8	2.2	40.0	21.4	53.0	121.8	105.0				
1998	54.6	39.8	25.6	104.4	93.2	9.0	.6	10.8	63.2	96.2	36.2	95.8				
1999	48.6	21.8	48.2	65.2	56.6	5.6	15.8	.2	66.2	42.6	110.4	60.4				
2000	19.4	19.4	30.0	48.6	31.8	39.4	13.8	.6	15.2	102.0	170.4	141.0				
2001	103.4	33.8	71.2	52.6	51.2	1.2	4.0	.6	20.8	2.8	93.8	73.8				
2002	36.6	56.8	28.2	88.6	36.8	44.6	36.4	DM	DM	DM	DM	DM				

Sezione per la Sardegna del Servizio Idrografico
ALTEZZE DI PIOGGIA MENSILI (mm) - DATI INTEGRATI con la rete S.A.R.

n.ord.	9	n.cod.SISS	177	MEANASARDO AGGREGATA								Area Idrografica 2		
	gen	feb	mar	apr	mag	giu	lug	ago	set	ott	nov	dic		
1993	1.6	40.8	75.6	82.2	30.2	1.8	.8	4.8	80.8	76.0	54.8	87.0		
1994	76.0	62.4	3.0	93.2	24.2	14.8	8.0	11.0	32.4	73.8	62.0	41.6		
1995	29.2	7.4	51.4	89.2	17.8	58.2	.2	8.6	24.4	10.2	130.4	85.6		
1996	78.6	83.0	109.2	67.2	106.6	122.4	9.4	27.0	78.0	89.4	192.4	199.8		
1997	80.2	47.8	4.0	22.8	49.2	5.8	1.0	35.8	35.4	62.0	138.8	81.6		
1998	48.6	42.4	20.2	108.2	78.2	1.2	.2	27.8	66.4	68.4	27.4	99.8		
1999	69.8	40.0	51.6	73.8	47.8	11.0	13.6	.6	42.8	35.6	114.0	99.0		
2000	18.0	25.0	28.4	75.6	53.2	58.4	10.2	4.6	7.8	68.2	166.6	168.2		
2001	70.4	34.0	46.2	36.6	51.0	1.4	1.2	.8	24.0	1.4	46.8	62.4		
2002	45.2	69.0	24.6	104.4	46.0	39.6	16.4	DM	DM	DM	DM	DM		

n.ord.	10	n.cod.SISS	263	RIFORNITORE TIRSO								Area Idrografica 2		
	gen	feb	mar	apr	mag	giu	lug	ago	set	ott	nov	dic		
1993	2.4	28.6	54.2	41.4	37.8	3.2	2.8	6.8	64.8	46.6	72.8	89.8		
1994	72.2	39.6	.4	72.4	23.0	1.4	15.2	6.8	36.2	25.2	79.4	78.8		
1995	11.8	4.2	28.0	63.0	47.2	10.0	3.8	60.6	39.8	1.8	57.6	100.4		
1996	90.2	103.8	94.4	53.8	81.6	128.8	.2	1.6	71.8	45.2	98.2	137.0		
1997	66.2	22.8	6.4	25.2	29.6	6.4	7.8	50.6	32.4	20.0	80.6	41.6		
1998	26.8	27.2	13.2	61.0	40.2	4.0	.0	23.0	30.8	40.8	26.6	60.4		
1999	46.8	38.6	57.8	46.6	42.0	37.6	45.6	3.8	36.6	33.8	66.0	37.0		
2000	9.0	16.6	22.4	60.4	31.8	64.0	19.4	.0	7.6	81.2	130.0	93.4		
2001	110.0	20.0	36.2	26.0	34.2	2.2	1.8	4.0	29.0	.2	31.6	61.2		
2002	37.0	17.6	15.6	90.0	36.4	17.4	18.4	DM	DM	DM	DM	DM		

n.ord.	11	n.cod.SISS	268	RIOLA								Area Idrografica 2		
	gen	feb	mar	apr	mag	giu	lug	ago	set	ott	nov	dic		
1993	DM	35.4	39.4	52.6	23.8	2.8	5.2	.4	116.4	77.8	64.2	69.6		
1994	49.2	60.4	DM	62.0	11.0	5.0	.6	13.4	43.8	55.8	65.6	64.6		
1995	33.0	1.6	50.4	52.2	27.8	16.6	DM	8.4	45.2	2.2	45.6	80.4		
1996	26.8	82.6	86.8	32.0	66.0	65.2	DM	1.4	89.0	104.2	123.8	152.2		
1997	55.0	6.2	15.0	16.8	30.0	12.0	.6	36.4	13.2	44.0	135.2	73.4		
1998	33.0	41.0	24.2	61.6	55.6	1.6	1.6	1.8	46.6	89.8	37.0	60.0		
1999	22.8	32.4	48.8	34.8	33.2	33.2	1.2	.0	28.6	43.0	119.2	59.0		
2000	11.2	12.0	13.2	19.8	8.8	49.2	6.8	.0	36.2	76.6	177.2	88.2		
2001	75.0	23.8	15.6	8.2	17.2	.2	.2	.0	16.2	2.0	105.0	46.2		
2002	14.0	3.0	9.6	44.4	25.0	38.4	12.2	DM	DM	DM	DM	DM		

n.ord.	12	n.cod.SISS	403	BONORVA AGGREGATA								Area Idrografica 3		
	gen	feb	mar	apr	mag	giu	lug	ago	set	ott	nov	dic		
1993	2.2	24.0	74.4	108.2	27.6	10.0	1.2	5.8	80.6	104.4	62.8	148.8		
1994	100.0	50.6	.6	118.0	32.8	6.4	72.8	6.8	52.4	57.0	174.8	90.8		
1995	39.4	18.0	54.8	111.2	76.6	1.0	4.2	14.6	97.8	19.0	73.8	168.4		
1996	57.8	103.0	133.2	66.8	126.8	125.2	4.0	.6	72.2	59.4	165.8	178.8		
1997	76.6	42.0	12.2	26.6	45.0	17.2	.6	12.0	23.4	92.8	174.6	93.8		
1998	47.2	43.2	38.0	111.2	46.8	8.4	.6	15.6	53.2	89.4	33.4	75.2		
1999	49.8	71.0	91.8	77.0	49.2	7.0	38.8	12.4	76.0	62.4	132.4	77.2		
2000	27.6	11.2	32.8	69.0	36.8	97.6	9.0	.4	22.4	119.8	271.8	149.4		
2001	132.4	61.4	52.6	43.0	31.8	.4	9.6	.4	14.8	8.2	59.8	70.4		
2002	26.0	51.0	8.6	60.4	27.0	44.0	36.8	DM	DM	DM	DM	DM		

Sezione per la Sardegna del Servizio Idrografico
ALTEZZE DI PIOGGIA MENSILI (mm) - DATI INTEGRATI con la rete S.A.R.

n.ord.	13	n.cod.SISS	84	CHILIVANI (CABINA)								Area Idrografica 3		
	gen	feb	mar	apr	mag	giu	lug	ago	set	ott	nov	dic		
1993	DM	DM	DM	DM	DM	DM	DM	17.6	100.4	53.8	48.0	103.2		
1994	72.8	28.0	DM	95.0	12.2	20.0	DM	3.2	63.2	26.0	59.2	90.6		
1995	15.6	3.2	64.8	71.2	39.8	13.2	1.4	50.2	54.2	23.0	81.4	72.6		
1996	DM	DM	DM	DM	DM	DM	DM	DM	DM	DM	71.0	89.6		
1997	36.4	35.2	19.8	31.0	33.0	9.0	.0	22.4	17.8	42.2	97.2	49.8		
1998	77.2	34.6	36.2	80.2	41.4	2.2	.0	13.4	28.6	95.4	39.0	104.2		
1999	41.6	38.0	72.0	49.0	27.0	.6	10.2	7.0	28.0	60.0	78.4	41.6		
2000	19.0	7.0	22.4	43.0	27.0	29.2	4.0	.4	12.4	68.6	165.0	96.0		
2001	118.0	43.0	47.4	28.0	17.6	.2	1.2	.0	6.6	1.4	45.0	80.0		
2002	9.4	30.2	8.8	61.6	37.2	21.8	47.0	DM	DM	DM	DM	DM		

n.ord.	14	n.cod.SISS	91	CUGLIERI								Area Idrografica 3		
	gen	feb	mar	apr	mag	giu	lug	ago	set	ott	nov	dic		
1993	1.8	36.8	86.8	80.0	45.4	13.6	.4	DM	129.0	136.8	136.6	119.8		
1994	86.6	75.8	.6	92.2	26.6	28.8	.4	2.0	30.6	59.4	92.6	71.6		
1995	21.0	4.0	33.0	82.8	27.8	26.8	1.4	3.0	63.8	1.0	61.6	110.4		
1996	53.8	99.6	196.6	52.4	118.4	97.6	1.8	1.8	72.0	67.2	175.4	191.6		
1997	63.2	11.0	1.8	20.8	33.8	11.8	.6	73.6	20.8	69.8	175.4	96.4		
1998	55.2	38.8	16.2	89.2	53.6	3.8	.8	10.4	40.0	123.4	30.2	90.6		
1999	62.6	38.6	80.8	88.4	77.0	11.0	2.8	.2	77.0	50.6	168.0	102.0		
2000	21.6	24.4	40.2	45.0	24.6	55.8	8.0	.6	21.6	139.4	385.2	154.0		
2001	93.2	50.4	43.4	23.6	49.2	.4	4.2	.2	13.6	2.8	190.6	55.2		
2002	46.8	58.2	59.8	100.8	44.4	37.4	.0	DM	DM	DM	DM	DM		

n.ord.	15	n.cod.SISS	121	FRAIGAS (C.RA)								Area Idrografica 3		
	gen	feb	mar	apr	mag	giu	lug	ago	set	ott	nov	dic		
1993	.4	8.0	13.6	45.4	32.2	4.8	DM	2.0	DM	7.0	58.8	44.6		
1994	32.8	30.4	DM	64.0	13.2	20.2	DM	2.4	31.0	26.4	61.8	103.2		
1995	68.6	2.2	65.2	95.8	35.2	10.6	4.4	78.6	61.8	.2	78.2	65.4		
1996	46.0	79.8	90.8	57.2	54.4	64.2	6.2	2.6	39.0	36.4	76.0	89.6		
1997	37.0	30.4	25.4	16.2	16.2	6.6	.0	11.8	23.8	52.2	105.6	48.0		
1998	33.8	27.0	33.6	71.4	12.0	2.6	.0	13.4	37.8	40.0	14.8	105.8		
1999	31.2	24.8	46.4	49.0	26.0	.8	43.4	.4	44.4	44.0	84.4	32.0		
2000	23.0	7.4	20.8	40.2	19.0	17.0	5.4	.2	19.6	68.6	248.0	49.4		
2001	106.0	39.0	64.0	11.0	7.6	.4	1.6	.0	14.2	2.2	52.0	93.0		
2002	21.2	38.4	20.8	75.4	50.8	33.4	2.0	DM	DM	DM	DM	DM		

n.ord.	16	n.cod.SISS	165	MACCIADOSA (C.RA)								Area Idrografica 3		
	gen	feb	mar	apr	mag	giu	lug	ago	set	ott	nov	dic		
1993	.8	20.6	35.6	88.2	84.2	8.4	DM	.2	21.4	113.8	110.4	86.4		
1994	67.2	23.8	.8	80.0	22.2	19.4	DM	2.2	90.8	47.8	98.4	89.8		
1995	13.0	6.6	48.8	86.6	38.8	18.2	.4	39.8	98.4	.2	48.6	92.0		
1996	56.4	80.0	64.2	50.4	84.8	68.0	3.2	2.4	43.8	56.8	92.4	110.4		
1997	52.2	5.6	11.2	26.4	56.0	14.6	.0	23.8	.4	37.6	140.6	56.4		
1998	33.8	26.0	34.4	112.2	32.6	2.2	.2	6.4	64.8	110.2	46.2	90.6		
1999	26.2	30.0	82.8	38.2	13.2	1.4	3.4	2.4	90.6	49.4	98.4	55.6		
2000	18.4	4.2	14.4	43.0	65.2	90.2	9.2	5.0	9.6	125.4	235.6	167.4		
2001	123.8	44.0	38.0	8.8	11.0	3.8	2.2	.0	51.2	1.4	115.0	55.4		
2002	22.8	29.4	4.0	83.4	39.8	23.2	42.4	DM	DM	DM	DM	DM		

Sezione per la Sardegna del Servizio Idrografico
ALTEZZE DI PIOGGIA MENSILI (mm) - DATI INTEGRATI con la rete S.A.R.

n.ord.	17	n.cod.SISS	172	MARTIS									Area Idrografica 3			
	gen	feb	mar	apr	mag	giu	lug	ago	set	ott	nov	dic				
1993	4.4	20.6	56.6	106.6	22.6	4.0	1.4	13.4	34.8	90.0	50.8	145.2				
1994	120.0	63.4	.6	114.8	23.2	57.2	DM	22.6	90.2	25.0	81.2	141.6				
1995	28.8	13.6	64.8	117.4	58.4	23.6	1.2	26.4	67.6	.6	99.8	98.0				
1996	38.4	100.0	143.0	52.4	96.2	113.4	4.8	.8	78.4	51.6	140.6	108.0				
1997	41.0	26.6	18.6	46.4	41.2	10.8	.6	19.0	9.2	76.2	145.8	83.4				
1998	47.0	33.8	43.8	89.4	40.2	6.4	.4	13.4	53.6	99.6	260.6	78.6				
1999	34.6	36.8	53.6	78.8	29.0	1.8	10.0	3.0	43.6	47.0	93.6	64.0				
2000	31.0	12.0	31.2	40.0	35.2	51.4	16.6	3.0	18.4	102.2	148.0	94.6				
2001	128.4	30.6	40.4	27.4	36.2	.8	2.2	.2	25.0	22.2	88.6	59.8				
2002	22.8	53.8	15.8	111.6	30.8	52.2	36.0	DM	DM	DM	DM	DM				

n.ord.	18	n.cod.SISS	212	OLMEDO F.C.									Area Idrografica 3			
	gen	feb	mar	apr	mag	giu	lug	ago	set	ott	nov	dic				
1993	.2	28.8	61.8	83.6	46.8	13.4	1.2	DM	70.4	154.4	87.2	69.8				
1994	35.8	34.8	DM	52.6	31.6	21.8	DM	2.0	74.4	87.4	93.2	58.8				
1995	19.4	8.8	36.0	54.2	32.0	12.6	.6	14.0	57.4	3.6	61.4	121.0				
1996	57.6	71.4	117.2	43.0	69.6	63.0	2.8	.2	40.0	52.0	86.2	87.6				
1997	59.0	3.6	18.4	20.0	45.6	12.6	2.6	14.4	5.0	56.2	147.2	52.6				
1998	36.8	22.4	46.4	77.0	32.2	1.6	.6	3.2	66.0	104.6	36.6	75.2				
1999	34.8	33.4	96.2	42.2	18.8	9.6	18.6	.2	108.8	77.6	108.4	59.4				
2000	15.6	5.2	3.2	49.6	50.0	34.8	14.6	1.0	26.2	115.2	209.0	138.6				
2001	116.6	63.8	35.4	12.8	18.2	2.4	2.8	.0	43.8	1.4	143.2	44.6				
2002	29.6	33.6	9.4	92.4	40.2	47.4	24.0	DM	DM	DM	DM	DM				

n.ord.	19	n.cod.SISS	223	OSCHIRI									Area Idrografica 3			
	gen	feb	mar	apr	mag	giu	lug	ago	set	ott	nov	dic				
1993	2.8	13.6	43.2	45.4	17.6	30.4	.6	DM	57.0	60.6	54.4	111.0				
1994	DM	DM	DM	DM	DM	DM	DM	DM	DM	DM	DM	DM				
1995	21.8	8.8	48.4	102.2	48.0	88.8	16.2	44.4	18.8	17.8	162.6	87.0				
1996	62.4	89.6	110.6	45.0	63.2	35.0	.6	5.0	32.0	50.6	87.4	112.4				
1997	38.8	33.8	40.6	49.0	27.0	4.6	4.4	32.2	28.4	109.0	116.6	84.2				
1998	54.8	40.2	56.4	75.4	58.8	4.8	.0	16.6	38.4	52.4	76.4	132.4				
1999	55.0	42.2	64.4	72.8	43.0	.6	22.4	5.8	47.6	51.8	125.8	62.6				
2000	7.8	23.6	59.4	33.4	43.6	7.0	2.2	25.0	67.6	98.2	71.6	454.2				
2001	28.2	31.6	22.6	17.6	.6	.0	.4	15.4	19.8	46.6	53.4	302.4				
2002	29.0	44.8	16.6	91.0	41.4	23.8	32.6	DM	DM	DM	DM	DM				

n.ord.	20	n.cod.SISS	405	SASSARI AGGREGATA									Area Idrografica 3			
	gen	feb	mar	apr	mag	giu	lug	ago	set	ott	nov	dic				
1993	.6	30.0	49.0	88.4	30.4	11.6	1.0	9.4	53.0	128.1	74.0	128.0				
1994	81.8	29.2	.6	76.6	23.8	34.0	DM	3.2	97.4	62.0	94.0	105.6				
1995	19.0	7.8	66.0	92.4	49.6	25.6	2.8	38.0	92.0	1.2	117.6	81.0				
1996	34.8	126.2	89.0	49.4	105.2	63.2	6.2	.6	53.4	74.8	113.8	124.6				
1997	57.0	17.0	12.8	32.8	60.4	17.0	3.6	7.6	25.0	47.8	133.6	57.4				
1998	32.6	28.6	48.4	71.4	44.6	5.4	.6	8.4	57.4	124.4	46.2	110.2				
1999	31.6	49.0	60.4	64.4	25.0	12.6	2.4	.6	85.2	95.2	131.4	73.0				
2000	18.4	4.2	25.4	18.6	49.0	63.2	26.2	12.2	49.2	137.2	137.4	146.2				
2001	173.2	44.8	39.2	19.0	33.8	1.6	5.0	.0	25.0	1.6	91.4	48.8				
2002	33.0	32.0	8.2	66.0	44.8	42.4	34.0	DM	DM	DM	DM	DM				

Sezione per la Sardegna del Servizio Idrografico
ALTEZZE DI PIOGGIA MENSILI (mm) - DATI INTEGRATI con la rete S.A.R.

n.ord.	21	n.cod.SISS	277	S.MARIA COGHINAS			Area Idrografica 3					
	gen	feb	mar	apr	mag	giu	lug	ago	set	ott	nov	dic
1993	1.0	12.0	32.0	35.2	6.6	2.8	1.2	DM	55.8	64.4	58.4	93.6
1994	80.4	29.6	.8	71.6	12.4	42.4	DM	30.0	80.8	32.0	34.8	130.6
1995	14.6	12.4	93.4	89.0	32.0	23.6	1.2	16.8	62.2	.2	90.4	78.4
1996	34.2	63.4	52.4	39.8	52.8	52.0	DM	5.8	63.6	31.4	76.4	67.6
1997	33.2	3.8	8.8	35.0	39.4	15.4	3.0	31.8	29.0	112.0	108.6	63.8
1998	37.0	33.2	43.2	69.4	56.4	.8	.0	8.8	20.2	105.2	27.2	118.8
1999	28.4	33.0	68.0	63.4	21.2	1.0	11.8	41.8	67.2	70.4	90.4	57.6
2000	16.4	1.8	15.8	29.2	48.2	35.6	9.6	11.8	31.8	70.4	134.0	103.0
2001	147.8	16.0	45.0	23.4	21.4	1.2	5.6	.0	48.4	1.2	141.8	37.4
2002	17.8	31.2	17.0	98.8	52.0	33.6	79.8	DM	DM	DM	DM	DM

n.ord.	22	n.cod.SISS	339	STINTINO			Area Idrografica 3					
	gen	feb	mar	apr	mag	giu	lug	ago	set	ott	nov	dic
1993	1.4	17.2	22.0	41.4	51.8	.4	DM	DM	56.4	31.0	36.6	13.2
1994	17.6	21.4	DM	40.0	22.0	30.0	DM	DM	68.0	30.0	69.2	59.8
1995	10.0	4.6	55.4	37.2	15.8	13.4	DM	12.2	20.2	2.0	30.4	56.6
1996	74.6	36.6	65.2	23.6	82.8	47.6	DM	DM	99.4	35.8	54.2	41.0
1997	46.8	1.6	14.8	33.4	28.6	16.2	.8	8.8	49.4	123.4	121.6	23.8
1998	14.8	18.2	30.2	44.4	22.4	2.0	.6	5.6	137.8	68.0	66.8	46.2
1999	17.0	13.0	64.6	9.0	17.2	1.0	.8	1.2	18.0	55.0	69.0	41.0
2000	8.0	2.2	21.4	24.8	8.0	12.0	6.8	12.8	15.4	74.0	153.0	64.6
2001	31.4	42.4	15.6	3.6	25.0	1.0	.4	.8	32.6	4.4	95.4	16.0
2002	35.0	38.8	7.4	53.8	23.4	18.2	22.2	DM	DM	DM	DM	DM

n.ord.	23	n.cod.SISS	360	TORRALBA			Area Idrografica 3					
	gen	feb	mar	apr	mag	giu	lug	ago	set	ott	nov	dic
1993	1.8	25.6	62.6	94.6	28.8	DM	DM	DM	82.8	59.4	60.8	157.4
1994	118.6	38.4	.8	129.4	23.6	14.2	DM	DM	94.8	35.0	106.8	109.2
1995	28.4	8.8	52.4	107.6	61.8	28.2	8.8	26.6	52.2	11.2	63.8	160.6
1996	77.4	125.4	136.8	82.8	87.4	82.8	2.8	2.6	59.8	38.2	160.6	145.2
1997	54.8	38.2	14.8	27.0	45.2	17.6	.2	21.8	76.4	63.8	137.2	93.8
1998	44.2	40.4	37.2	106.0	47.6	8.2	.0	19.6	33.4	130.8	36.4	101.4
1999	44.0	57.4	93.6	84.6	37.2	1.6	6.2	.0	56.0	105.0	131.0	76.0
2000	28.4	10.0	9.0	59.0	32.4	41.4	10.0	.6	37.0	121.0	266.4	156.2
2001	135.0	61.6	44.8	34.4	24.0	.4	3.8	.0	15.6	.4	89.2	76.2
2002	28.8	56.4	19.6	76.4	39.6	34.2	25.2	DM	DM	DM	DM	DM

n.ord.	24	n.cod.SISS	363	TRESNURAGHES F.C.			Area Idrografica 3					
	gen	feb	mar	apr	mag	giu	lug	ago	set	ott	nov	dic
1993	DM	32.6	68.6	61.6	18.0	9.0	2.0	DM	139.2	120.2	99.2	108.6
1994	DM	DM	DM	DM	DM	DM	DM	DM	DM	DM	DM	DM
1995	22.0	7.6	33.8	74.0	29.2	9.2	.8	.8	51.6	2.6	63.0	123.0
1996	48.4	98.8	176.8	77.6	130.6	154.6	4.8	4.8	86.0	69.0	245.0	124.4
1997	54.0	9.6	2.8	19.8	40.4	15.8	.6	31.0	23.2	65.2	121.0	78.6
1998	47.2	26.0	19.0	87.4	27.2	8.6	.4	2.0	64.6	83.4	32.0	64.4
1999	40.6	27.6	80.0	47.8	28.8	7.8	4.2	.0	30.2	40.8	103.6	64.6
2000	21.6	17.8	16.0	40.0	19.2	35.6	5.2	.2	30.8	102.8	304.8	140.4
2001	70.6	46.4	35.8	22.2	42.8	.6	5.4	.0	15.0	4.8	132.2	54.2
2002	28.2	42.2	62.0	70.0	28.8	23.2	50.6	DM	DM	DM	DM	DM

Sezione per la Sardegna del Servizio Idrografico
ALTEZZE DI PIOGGIA MENSILI (mm) - DATI INTEGRATI con la rete S.A.R.

n.ord.	25	n.cod.SISS	374	VILLANOVA MONTELEONE									Area Idrografica 3				
	gen	feb	mar	apr	mag	giu	lug	ago	set	ott	nov	dic					
1993	2.0	25.4	65.8	96.0	17.4	4.4	.8	8.2	111.8	171.6	81.6	125.4					
1994	122.2	69.2	.6	108.0	34.0	21.2	DM	1.4	97.0	36.8	113.6	58.8					
1995	26.4	11.6	43.6	120.4	52.8	38.4	.4	5.2	102.6	.4	84.2	128.2					
1996	70.6	103.8	146.8	48.8	138.6	73.2	3.4	1.4	46.4	85.2	183.0	146.2					
1997	90.0	15.0	12.8	26.8	55.6	14.8	.4	1.4	8.4	53.0	208.8	79.4					
1998	46.2	38.0	32.0	133.2	70.6	6.4	.2	4.8	50.8	202.6	34.6	84.0					
1999	44.0	38.8	98.8	67.2	53.4	7.2	2.4	1.0	87.4	63.4	154.4	106.0					
2000	19.2	6.8	21.2	89.0	14.0	44.2	13.0	.6	28.0	107.2	320.8	171.4					
2001	158.4	55.2	66.6	16.4	56.4	.4	6.6	.8	13.8	2.6	148.8	83.8					
2002	32.4	46.6	16.0	111.4	37.6	62.6	48.2	DM	DM	DM	DM	DM					

n.ord.	26	n.cod.SISS	26	BASSACUTENA									Area Idrografica 4				
	gen	feb	mar	apr	mag	giu	lug	ago	set	ott	nov	dic					
1993	8.4	27.2	52.6	80.0	34.2	8.8	2.0	3.8	45.6	79.8	96.8	107.2					
1994	52.8	35.6	DM	DM	DM	DM	DM	DM	DM	DM	DM	DM					
1995	16.8	15.8	54.0	78.4	35.6	10.4	DM	68.4	53.2	5.4	99.0	136.6					
1996	62.4	130.8	149.8	55.8	30.0	34.6	DM	22.0	85.6	73.4	94.4	105.4					
1997	30.4	17.2	16.6	42.0	30.6	9.6	.0	55.8	31.0	183.8	95.2	67.8					
1998	49.2	76.0	63.2	62.8	78.2	2.2	.0	15.2	47.8	68.4	69.2	110.0					
1999	33.4	38.2	44.6	64.2	32.4	4.2	.4	.6	52.8	74.2	131.8	46.8					
2000	51.2	3.4	19.2	29.6	9.6	17.4	9.0	7.8	10.4	49.0	138.2	99.6					
2001	144.0	9.2	31.4	31.6	16.6	.4	3.4	.2	73.0	2.0	140.2	38.2					
2002	24.8	46.0	11.8	111.8	62.6	12.0	73.4	DM	DM	DM	DM	DM					

n.ord.	27	n.cod.SISS	210	OLBIA									Area Idrografica 4				
	gen	feb	mar	apr	mag	giu	lug	ago	set	ott	nov	dic					
1993	DM	DM	DM	26.0	9.4	17.0	1.4	.4	27.2	51.6	122.2	35.6					
1994	84.0	63.0	DM	31.2	15.0	12.6	DM	2.0	9.2	58.4	44.4	42.4					
1995	12.6	.6	14.0	63.2	31.8	55.4	15.8	60.2	64.4	8.0	69.8	117.6					
1996	58.6	63.2	232.0	49.4	33.6	26.4	.2	1.2	30.8	153.8	28.2	91.8					
1997	46.0	14.6	25.2	67.2	22.2	5.4	1.6	66.2	8.8	179.4	83.6	61.0					
1998	40.4	45.6	50.4	28.2	49.6	2.8	.0	26.2	22.2	20.0	101.0	74.4					
1999	46.6	30.4	43.0	54.8	22.8	.6	45.8	2.0	52.2	22.6	138.0	29.8					
2000	52.0	2.2	48.6	42.0	21.2	39.4	15.2	3.4	21.6	48.8	49.4	77.6					
2001	163.6	25.4	26.0	29.0	15.4	.0	.8	.2	17.8	12.8	103.8	60.8					
2002	15.4	25.6	16.4	72.2	54.8	14.8	14.4	DM	DM	DM	DM	DM					

n.ord.	28	n.cod.SISS	233	PALAU									Area Idrografica 4				
	gen	feb	mar	apr	mag	giu	lug	ago	set	ott	nov	dic					
1993	9.0	30.0	89.2	66.8	11.4	5.2	4.2	DM	59.2	97.6	105.2	84.0					
1994	66.0	47.4	.4	93.6	47.0	35.0	DM	DM	37.8	139.6	28.2	116.8					
1995	10.2	10.6	32.6	56.4	30.0	10.6	DM	23.4	57.8	7.0	76.6	163.4					
1996	27.8	101.8	198.2	62.0	25.8	42.8	.4	6.2	116.2	61.8	58.8	134.6					
1997	29.2	10.4	23.0	41.2	25.2	8.4	7.6	42.0	21.8	164.6	65.8	55.6					
1998	47.4	65.4	77.2	49.0	52.8	1.0	.0	55.2	20.4	49.2	110.4	109.0					
1999	64.0	15.0	75.0	34.0	43.0	.2	.6	1.6	61.4	72.0	198.2	34.2					
2000	88.0	3.0	21.0	80.0	5.0	21.0	12.0	8.0	10.0	61.0	157.4	69.0					
2001	94.0	10.8	39.4	49.0	31.0	.6	1.6	1.0	47.8	35.0	147.0	25.0					
2002	17.4	39.2	15.4	145.6	73.0	9.8	36.2	DM	DM	DM	DM	DM					

Sezione per la Sardegna del Servizio Idrografico
ALTEZZE DI PIOGGIA MENSILI (mm) - DATI INTEGRATI con la rete S.A.R.

n.ord.	29	n.cod.SISS	349	TEMPIO									Area Idrografica 4			
	gen	feb	mar	apr	mag	giu	lug	ago	set	ott	nov	dic				
1993	DM	DM	12.0	86.6	27.0	6.2	2.4	4.0	104.8	78.0	124.6	151.8				
1994	119.2	64.2	.6	156.8	66.6	48.8	1.4	.6	35.2	71.8	84.6	161.4				
1995	34.6	14.0	71.4	146.8	67.2	45.8	.6	30.4	92.2	2.6	157.0	110.0				
1996	75.6	96.6	166.6	65.2	104.2	66.2	1.0	2.0	DM	DM	DM	DM				
1997	DM	33.0	37.0	91.0	42.4	16.6	1.8	65.2	60.0	153.4	144.6	100.4				
1998	77.2	70.0	87.0	105.6	130.6	10.8	.0	18.4	41.2	89.2	119.4	279.4				
1999	78.6	59.8	104.6	108.2	49.0	9.4	4.0	7.6	60.6	84.0	165.6	84.6				
2000	47.0	20.0	51.4	51.0	15.8	45.2	19.6	2.2	16.8	115.8	152.8	125.0				
2001	213.2	42.2	75.2	61.4	52.2	1.4	19.0	.2	32.8	2.2	169.6	124.6				
2002	35.0	63.2	15.4	148.8	49.8	39.8	48.6	DM	DM	DM	DM	DM				

n.ord.	30	n.cod.SISS	206	NUORO									Area Idrografica 5			
	gen	feb	mar	apr	mag	giu	lug	ago	set	ott	nov	dic				
1993	5.2	37.8	63.8	73.2	19.8	2.4	1.0	20.4	48.4	101.8	95.4	83.8				
1994	138.8	42.8	.6	85.6	22.6	9.0	7.4	3.0	83.0	39.2	54.6	72.2				
1995	20.2	7.8	37.4	52.8	50.6	16.8	5.6	73.8	28.6	10.2	61.0	89.2				
1996	147.8	123.8	170.4	66.8	57.2	90.0	12.6	.2	59.6	88.0	97.0	106.4				
1997	50.6	33.8	29.0	25.4	31.6	4.8	5.0	80.8	10.4	85.2	85.8	103.0				
1998	50.2	35.2	18.8	85.2	83.0	2.2	.0	22.6	28.8	23.6	25.2	76.0				
1999	60.0	68.8	77.8	55.0	43.2	27.0	16.6	1.6	29.0	35.8	115.2	48.4				
2000	7.4	13.0	27.2	51.6	40.0	39.2	20.4	.4	8.4	45.4	112.6	68.6				
2001	215.0	27.8	28.8	38.0	26.8	4.4	.8	.0	26.2	1.6	40.8	62.4				
2002	31.6	53.4	21.6	94.8	31.0	30.8	26.6	DM	DM	DM	DM	DM				

n.ord.	31	n.cod.SISS	211	OLIENA									Area Idrografica 5			
	gen	feb	mar	apr	mag	giu	lug	ago	set	ott	nov	dic				
1993	2.4	56.2	100.4	14.6	12.4	DM	DM	17.2	23.0	68.6	79.2	53.8				
1994	156.0	41.4	DM	48.0	8.0	21.0	22.0	DM	67.2	33.0	17.0	76.2				
1995	6.6	2.0	28.0	69.2	39.2	43.8	2.8	72.8	26.4	13.2	44.2	96.4				
1996	195.6	115.8	227.4	105.0	49.8	77.0	.0	.0	47.0	122.2	51.0	136.2				
1997	30.0	33.8	30.6	33.4	16.0	1.4	18.2	25.2	18.8	154.0	72.0	89.4				
1998	37.6	24.8	16.2	65.8	69.0	5.0	.0	17.0	29.0	18.0	40.0	144.4				
1999	63.2	22.2	23.0	13.8	15.4	5.8	13.6	1.6	2.6	14.8	171.0	16.0				
2000	1.6	22.4	16.0	29.8	20.0	46.0	4.2	1.8	18.0	82.0	29.0	42.6				
2001	229.6	28.0	10.0	32.0	29.0	.4	.0	.0	20.0	2.0	71.0	85.0				
2002	22.2	36.6	21.0	83.0	31.8	4.6	14.4	DM	DM	DM	DM	DM				

n.ord.	32	n.cod.SISS	218	OROSEI									Area Idrografica 5			
	gen	feb	mar	apr	mag	giu	lug	ago	set	ott	nov	dic				
1993	12.0	71.2	40.6	16.8	10.2	2.6	1.6	.4	55.4	207.8	144.6	21.2				
1994	103.0	45.6	DM	38.2	37.2	6.2	DM	.2	25.2	31.6	161.8	27.0				
1995	12.2	.4	10.4	44.8	14.2	23.2	2.8	71.4	31.8	17.0	72.4	65.0				
1996	80.2	75.6	244.2	33.4	21.2	67.0	.0	.2	49.8	121.6	24.2	110.0				
1997	15.6	13.2	11.4	67.6	8.6	4.2	1.0	13.0	29.0	188.4	70.6	20.0				
1998	28.2	29.0	47.2	46.0	67.0	2.0	.4	29.6	57.2	22.6	113.8	65.2				
1999	42.6	37.0	38.8	26.2	17.2	12.8	11.2	15.8	32.4	19.8	217.8	15.0				
2000	14.0	5.0	9.4	54.6	4.4	24.0	2.0	.2	15.0	43.6	33.6	57.4				
2001	129.2	6.0	17.6	15.2	20.0	.8	.2	.2	17.6	9.0	36.4	74.2				
2002	20.8	19.2	18.0	22.0	52.4	3.4	3.6	DM	DM	DM	DM	DM				

Sezione per la Sardegna del Servizio Idrografico
ALTEZZE DI PIOGGIA MENSILI (mm) - DATI INTEGRATI con la rete S.A.R.

n.ord.	33	n.cod.SISS	222	ORUNE									Area Idrografica 5			
	gen	feb	mar	apr	mag	giu	lug	ago	set	ott	nov	dic				
1993	1.2	38.6	33.4	80.6	19.2	4.8	DM	2.8	36.0	49.8	101.8	94.4				
1994	122.6	51.0	DM	71.2	5.8	10.0	10.0	17.0	65.4	38.2	36.4	77.0				
1995	10.6	4.6	31.4	79.8	37.8	14.4	4.0	55.6	77.2	9.4	70.4	102.6				
1996	144.6	79.2	153.6	63.8	64.6	3.4	7.4	17.0	33.0	59.8	99.2	149.4				
1997	59.6	27.8	25.8	46.4	24.0	3.0	32.0	54.0	10.0	35.4	90.0	75.0				
1998	22.0	27.0	23.0	78.0	93.0	1.0	.2	14.0	25.0	34.0	39.0	104.0				
1999	82.0	17.0	58.0	65.0	44.0	5.6	24.0	2.0	20.0	27.0	468.0	20.0				
2000	6.0	8.0	23.0	59.0	25.0	34.0	6.0	6.0	15.0	58.0	104.0	113.0				
2001	170.0	29.0	33.6	35.2	11.2	6.8	1.4	2.0	21.4	1.0	48.6	53.4				
2002	33.4	46.4	21.2	95.8	30.0	30.4	32.2	DM	DM	DM	DM	DM				

n.ord.	34	n.cod.SISS	359	TORPE'									Area Idrografica 5			
	gen	feb	mar	apr	mag	giu	lug	ago	set	ott	nov	dic				
1993	17.4	95.4	53.8	20.8	20.8	.4	1.2	9.0	39.6	90.4	185.0	44.4				
1994	129.4	64.4	DM	35.8	2.2	15.4	DM	1.8	13.6	45.0	85.4	117.8				
1995	13.2	.2	5.8	47.2	10.0	21.0	20.2	36.8	23.0	2.8	127.2	120.0				
1996	98.0	101.8	333.4	69.8	38.4	93.8	13.0	2.4	37.8	113.8	31.0	115.2				
1997	19.0	10.8	33.2	81.6	20.2	3.0	1.6	87.8	44.6	234.0	115.2	99.0				
1998	41.6	34.8	47.8	16.6	27.2	1.0	.4	19.4	123.4	13.6	102.4	101.8				
1999	74.6	29.2	30.0	39.6	19.0	.8	7.2	.8	29.6	20.6	179.8	33.8				
2000	29.4	11.2	24.0	48.6	13.4	20.8	3.4	18.6	27.2	34.4	49.0	72.8				
2001	162.4	30.8	25.6	40.0	7.2	.4	.4	2.0	22.0	1.2	68.8	112.6				
2002	12.2	41.6	29.4	133.8	52.6	5.6	32.2	DM	DM	DM	DM	DM				

n.ord.	35	n.cod.SISS	23	BARISARDO									Area Idrografica 6			
	gen	feb	mar	apr	mag	giu	lug	ago	set	ott	nov	dic				
1993	32.8	132.8	58.0	11.8	27.2	2.4	1.4	1.0	57.4	122.8	491.2	31.0				
1994	143.2	43.6	.4	34.6	8.0	2.2	9.0	DM	99.2	137.6	148.8	67.8				
1995	22.0	DM	47.0	36.8	21.4	10.2	26.4	67.0	67.0	98.6	174.4	78.8				
1996	162.6	84.2	320.4	65.6	42.6	118.0	6.0	3.4	23.2	279.4	17.8	196.0				
1997	39.0	38.2	17.8	110.2	9.4	7.6	36.2	29.8	114.6	205.8	139.0	101.2				
1998	23.4	31.8	35.4	39.6	44.6	2.8	.0	44.4	151.8	13.8	69.0	34.2				
1999	67.4	31.8	26.2	13.4	7.0	3.2	43.8	3.8	61.2	13.2	445.0	6.0				
2000	15.2	2.4	11.8	46.6	15.4	29.2	1.2	.2	5.4	43.6	25.6	113.8				
2001	152.7	14.4	30.0	19.0	53.4	1.2	1.6	.4	67.2	6.2	71.6	109.8				
2002	20.0	14.4	25.4	127.4	43.4	5.0	6.2	DM	DM	DM	DM	DM				

n.ord.	36	n.cod.SISS	29	BAU MUGGERIS									Area Idrografica 7			
	gen	feb	mar	apr	mag	giu	lug	ago	set	ott	nov	dic				
1993	5.8	97.6	74.2	31.8	58.2	8.8	7.0	3.2	63.0	131.0	173.2	54.8				
1994	185.6	52.0	.8	65.8	21.8	3.4	65.8	12.4	62.0	106.4	52.4	76.0				
1995	34.6	1.8	83.2	53.4	33.4	16.2	22.4	136.2	42.2	7.4	90.0	108.2				
1996	147.4	162.4	258.4	113.4	45.2	77.4	16.2	12.2	36.4	83.6	59.4	186.2				
1997	102.2	45.4	27.0	44.0	29.2	22.6	9.8	68.4	50.6	142.8	121.4	78.2				
1998	36.0	37.2	22.8	79.8	69.8	.2	.0	32.0	44.4	25.8	44.6	143.4				
1999	93.0	26.0	52.0	51.8	31.2	8.0	15.2	29.8	70.2	24.0	306.6	70.4				
2000	11.0	8.6	24.6	54.0	33.2	26.6	2.4	7.6	7.4	57.2	68.8	134.8				
2001	156.4	25.2	17.8	24.2	52.0	2.2	6.2	.8	29.8	2.2	53.4	74.8				
2002	22.8	17.4	35.6	94.2	34.2	20.2	7.0	DM	DM	DM	DM	DM				

Sezione per la Sardegna del Servizio Idrografico
ALTEZZE DI PIOGGIA MENSILI (mm) - DATI INTEGRATI con la rete S.A.R.

n.ord.	37	n.cod.SISS	88	CORONGIU									Area Idrografica 7			
	gen	feb	mar	apr	mag	giu	lug	ago	set	ott	nov	dic				
1993	22.8	49.4	60.0	25.0	55.8	14.2	DM	DM	84.8	27.8	80.2	41.2				
1994	72.6	30.0	5.4	72.2	4.2	2.8	2.6	DM	11.0	60.6	26.0	65.2				
1995	29.4	.8	83.2	32.2	14.4	21.6	5.4	22.0	22.8	5.4	54.2	77.2				
1996	46.6	84.0	105.2	33.8	51.4	62.2	12.6	10.0	67.8	29.4	54.0	173.6				
1997	83.4	51.4	10.2	26.8	15.6	5.2	DM	15.8	33.0	71.8	166.0	52.0				
1998	19.0	54.6	25.2	38.0	57.6	1.4	DM	9.4	42.4	10.6	14.6	16.2				
1999	25.8	13.0	37.6	23.8	12.6	3.6	43.0	DM	40.8	12.4	104.0	86.6				
2000	18.6	3.6	13.2	42.4	44.0	11.4	6.0	4.4	.4	54.8	58.6	140.2				
2001	75.8	14.8	18.2	18.6	17.4	.2	.2	.6	7.8	.2	35.6	36.8				
2002	DM	DM	DM	DM	DM	DM	DM	DM	DM	DM	DM	DM				

n.ord.	38	n.cod.SISS	93	DECIMOMANNU									Area Idrografica 7			
	gen	feb	mar	apr	mag	giu	lug	ago	set	ott	nov	dic				
1993	8.2	61.0	50.8	61.0	71.6	3.4	.4	DM	57.0	46.4	238.8	51.6				
1994	58.0	28.2	DM	59.8	2.8	1.2	2.8	.6	52.6	38.6	64.8	54.6				
1995	16.6	.6	27.2	40.2	9.8	7.0	15.6	20.6	37.0	11.2	91.2	67.0				
1996	34.8	75.0	69.0	45.2	32.6	102.0	3.2	13.6	66.8	59.0	40.0	120.6				
1997	95.4	14.4	3.2	25.2	28.0	6.0	.0	16.0	8.6	87.2	213.0	44.8				
1998	9.2	36.0	17.4	38.4	33.8	2.2	.0	10.8	29.8	36.8	21.6	44.8				
1999	46.6	26.4	50.2	20.8	22.6	2.0	13.2	.8	54.4	17.0	626.4	50.4				
2000	15.6	11.2	24.8	43.8	7.2	28.0	6.4	2.0	3.0	43.4	78.2	83.6				
2001	62.0	20.8	11.8	19.8	18.8	.2	.2	.8	8.8	1.6	58.4	32.0				
2002	20.6	12.6	42.6	72.6	23.4	6.0	4.8	DM	DM	DM	DM	DM				

n.ord.	39	n.cod.SISS	97	DOLIANOVA F.C.									Area Idrografica 7			
	gen	feb	mar	apr	mag	giu	lug	ago	set	ott	nov	dic				
1993	10.2	37.4	19.4	26.6	127.2	4.0	DM	4.8	78.0	42.8	128.4	59.6				
1994	71.8	31.8	3.8	69.0	DM	5.0	1.0	DM	36.0	37.8	25.8	57.6				
1995	17.4	.6	31.6	42.6	13.6	6.0	9.0	15.0	44.6	1.4	68.0	69.0				
1996	34.0	69.0	107.4	36.0	51.6	45.2	19.6	12.0	71.6	33.4	73.8	154.0				
1997	80.2	41.4	2.0	20.2	26.4	4.8	.0	23.8	45.6	53.4	147.6	43.4				
1998	22.4	42.4	12.6	34.6	42.0	1.0	.0	10.0	28.6	40.8	19.0	47.6				
1999	44.6	23.6	61.8	21.8	18.2	4.6	13.6	2.2	46.4	10.0	61.2	53.4				
2000	11.4	17.6	18.6	39.4	13.6	28.4	3.2	.0	2.2	113.2	46.4	40.6				
2001	40.0	8.4	20.0	19.2	51.0	.4	.2	.0	6.6	.6	40.8	40.0				
2002	23.0	14.4	51.0	117.2	37.6	2.6	5.8	DM	DM	DM	DM	DM				

n.ord.	40	n.cod.SISS	98	DOMUS DE MARIA									Area Idrografica 7			
	gen	feb	mar	apr	mag	giu	lug	ago	set	ott	nov	dic				
1993	2.8	77.2	42.0	33.0	67.8	.6	.6	DM	85.6	55.8	89.6	52.6				
1994	60.4	50.0	DM	57.6	5.4	.2	DM	1.4	38.4	133.6	36.0	33.6				
1995	20.4	1.2	62.8	41.4	8.0	13.0	25.4	78.6	55.8	42.0	74.4	93.8				
1996	42.4	143.6	90.0	50.4	51.0	33.0	DM	22.8	72.2	73.0	94.4	100.2				
1997	79.4	11.0	15.8	49.6	46.8	7.0	.2	19.6	34.4	94.2	130.2	42.8				
1998	14.4	42.8	18.6	54.0	69.6	.4	.0	1.4	69.4	37.4	24.2	67.6				
1999	32.6	27.2	93.8	19.6	12.2	2.6	7.2	.8	42.6	11.8	134.8	69.4				
2000	17.0	10.0	18.0	46.2	7.8	21.2	7.2	2.2	3.8	104.2	58.0	148.8				
2001	162.8	53.4	25.8	22.8	20.0	.0	.0	.0	6.2	.6	57.6	56.2				
2002	26.8	17.0	66.4	70.0	24.6	8.6	1.4	DM	DM	DM	DM	DM				

Sezione per la Sardegna del Servizio Idrografico
ALTEZZE DI PIOGGIA MENSILI (mm) - DATI INTEGRATI con la rete S.A.R.

n.ord.	41	n.cod.SISS	143	GUASILA									Area Idrografica 7			
	gen	feb	mar	apr	mag	giu	lug	ago	set	ott	nov	dic				
1993	3.8	67.8	47.5	53.4	78.4	2.4	.8	.4	73.4	43.4	80.4	79.4				
1994	92.8	40.0	1.2	118.8	5.4	2.6	26.2	4.2	62.4	24.2	82.6	43.6				
1995	19.4	.4	44.6	76.2	24.8	28.4	2.6	16.2	54.6	2.0	95.4	66.8				
1996	42.4	54.2	112.6	32.8	57.6	114.2	.2	3.4	62.2	86.6	87.8	165.8				
1997	88.0	34.2	17.2	15.2	32.2	3.4	.0	24.0	68.0	73.2	122.6	63.4				
1998	27.6	59.0	19.6	77.8	50.8	2.0	.0	22.2	58.8	39.6	16.4	44.0				
1999	36.2	18.6	72.8	32.6	42.6	22.0	23.2	.0	30.4	23.0	78.8	46.4				
2000	13.8	20.2	14.2	56.2	8.8	51.8	8.4	.8	1.6	38.4	95.8	72.2				
2001	37.0	29.0	17.0	20.0	32.0	.4	1.2	1.0	3.0	2.8	35.2	31.6				
2002	31.2	26.4	36.8	88.0	42.8	22.4	4.8	DM	DM	DM	DM	DM				

n.ord.	42	n.cod.SISS	146	IGLESIAS									Area Idrografica 7			
	gen	feb	mar	apr	mag	giu	lug	ago	set	ott	nov	dic				
1993	15.0	28.6	43.2	59.0	59.6	2.0	.4	DM	95.8	87.0	57.8	107.0				
1994	57.6	78.8	2.0	111.8	11.0	1.2	DM	DM	DM	DM	DM	DM				
1995	34.6	1.2	49.6	66.6	20.0	30.4	DM	16.2	21.6	12.6	44.8	76.0				
1996	51.6	171.8	159.0	48.8	74.4	98.6	DM	13.6	89.8	113.6	123.6	153.2				
1997	122.6	17.4	11.0	21.6	24.0	12.0	.0	20.4	36.8	150.0	171.8	101.2				
1998	45.8	32.8	30.6	53.4	93.0	.6	.0	4.8	42.6	71.2	43.0	87.0				
1999	39.8	49.4	79.0	33.6	58.8	1.0	.2	.0	98.2	31.8	155.4	95.8				
2000	36.0	23.4	18.2	51.2	3.4	91.8	3.4	.2	8.0	110.2	192.4	224.0				
2001	138.4	47.0	41.6	59.4	45.0	.2	.4	1.0	3.2	10.6	113.0	43.6				
2002	45.4	45.2	44.0	154.2	32.6	31.2	8.8	DM	DM	DM	DM	DM				

n.ord.	43	n.cod.SISS	149	IS ACQUAS									Area Idrografica 7			
	gen	feb	mar	apr	mag	giu	lug	ago	set	ott	nov	dic				
1993	3.2	56.6	78.0	58.6	24.0	3.6	1.2	13.0	62.6	54.0	63.4	75.6				
1994	76.6	38.2	4.2	70.8	26.2	15.0	14.2	1.0	55.4	27.2	45.4	50.4				
1995	25.6	18.6	48.0	105.2	DM	53.4	DM	2.4	18.0	DM	131.4	108.4				
1996	46.4	76.8	120.6	52.4	105.2	134.6	.2	9.6	100.8	88.0	139.8	108.6				
1997	87.6	37.8	9.6	20.8	79.8	10.2	.6	89.4	27.8	74.8	145.8	92.4				
1998	48.6	58.8	12.2	75.0	78.2	8.4	.0	17.0	58.8	28.2	27.8	79.6				
1999	61.8	24.2	78.8	47.2	43.0	12.6	51.0	.4	52.0	48.0	114.2	81.6				
2000	10.8	17.4	12.4	51.6	2.0	17.4	1.0	.0	5.4	56.6	108.0	153.2				
2001	82.0	23.4	19.6	64.6	63.6	.4	1.2	1.2	.6	1.8	50.8	19.0				
2002	35.0	44.4	23.0	78.6	37.2	29.6	7.0	DM	DM	DM	DM	DM				

n.ord.	44	n.cod.SISS	169	MANDAS F.C.									Area Idrografica 7			
	gen	feb	mar	apr	mag	giu	lug	ago	set	ott	nov	dic				
1993	1.6	69.0	57.6	53.0	87.0	2.2	DM	DM	66.6	28.2	59.8	77.4				
1994	93.2	38.0	1.8	106.4	10.2	4.6	19.2	DM	DM	DM	DM	DM				
1995	30.6	2.2	48.0	67.0	14.8	24.0	.2	10.2	29.6	1.0	118.0	95.2				
1996	66.2	73.2	126.4	58.6	80.4	112.8	1.0	11.6	76.8	109.4	108.0	164.4				
1997	90.0	35.6	11.0	16.0	40.0	6.2	8.8	47.2	32.6	87.4	132.0	67.0				
1998	42.4	55.6	25.4	67.6	46.6	2.8	.0	22.0	77.2	24.6	20.4	77.6				
1999	65.2	26.8	68.4	60.2	32.4	6.2	45.0	.0	44.0	36.4	122.0	66.0				
2000	16.4	12.2	27.6	48.2	10.2	67.8	2.6	3.0	5.8	71.6	139.0	124.6				
2001	72.0	26.6	28.2	38.2	54.6	.4	1.4	4.8	6.0	1.4	59.8	41.6				
2002	34.6	36.0	31.4	135.4	32.6	27.2	7.2	DM	DM	DM	DM	DM				

Sezione per la Sardegna del Servizio Idrografico
ALTEZZE DI PIOGGIA MENSILI (mm) - DATI INTEGRATI con la rete S.A.R.

n.ord.	45	n.cod.SISS	196	MURAUVERA									Area Idrografica	7
	gen	feb	mar	apr	mag	giu	lug	ago	set	ott	nov	dic		
1993	30.2	59.6	18.8	8.8	26.6	3.8	DM	DM	59.4	89.8	510.2	42.2		
1994	105.2	26.8	.4	45.8	7.0	5.2	DM	DM	71.0	28.2	36.2	35.4		
1995	DM	DM	DM	DM	DM	DM	DM	DM	DM	DM	DM	DM		
1996	DM	DM	DM	DM	DM	DM	DM	DM	DM	DM	DM	DM		
1997	DM	21.2	5.6	57.6	6.8	7.2	.0	55.6	56.2	111.6	122.8	51.2		
1998	31.2	46.0	35.6	63.0	37.8	.4	.0	7.2	122.6	22.2	91.8	53.2		
1999	68.6	16.6	34.8	26.6	13.8	2.2	35.6	.0	39.8	13.0	570.0	26.4		
2000	5.4	10.2	12.2	52.4	20.6	7.6	2.2	.0	14.4	40.2	21.2	117.2		
2001	63.4	25.4	11.0	21.0	54.8	.8	.4	2.0	4.6	.2	83.4	112.2		
2002	12.8	10.8	19.0	83.4	44.2	.8	6.2	DM	DM	DM	DM	DM		

n.ord.	46	n.cod.SISS	258	PULA									Area Idrografica	7
	gen	feb	mar	apr	mag	giu	lug	ago	set	ott	nov	dic		
1993	3.6	49.4	38.4	26.8	43.6	1.6	.2	DM	51.8	74.4	106.8	32.4		
1994	46.8	38.8	.4	39.4	6.6	2.6	DM	DM	39.4	77.2	25.0	54.8		
1995	12.8	1.6	23.4	25.6	6.4	16.2	17.6	42.6	51.6	99.6	62.4	121.8		
1996	33.0	114.4	85.4	46.6	28.8	48.8	.0	47.2	82.4	42.6	55.6	156.4		
1997	109.8	14.2	6.6	63.6	15.8	4.4	.0	52.2	20.8	188.2	118.8	70.6		
1998	8.6	28.0	19.4	65.8	61.8	.0	.0	5.4	37.0	22.2	25.0	55.8		
1999	31.2	29.2	57.6	13.4	12.6	1.0	29.2	.6	71.8	7.8	125.6	45.8		
2000	34.2	7.8	18.6	46.4	13.8	42.6	6.6	.2	8.2	46.0	34.2	129.2		
2001	125.0	50.0	12.0	19.8	10.2	.0	.0	1.0	4.4	1.2	43.8	90.0		
2002	25.0	8.0	30.0	69.8	28.4	7.2	.8	DM	DM	DM	DM	DM		

n.ord.	47	n.cod.SISS	303	SADALI F.C.									Area Idrografica	7
	gen	feb	mar	apr	mag	giu	lug	ago	set	ott	nov	dic		
1993	2.4	65.0	113.6	89.6	107.2	5.2	1.2	28.2	71.8	71.4	91.0	122.4		
1994	138.6	68.4	1.4	99.2	23.6	4.0	82.2	28.4	66.8	55.8	49.2	65.4		
1995	41.8	4.2	78.4	97.2	41.2	52.4	25.0	19.8	22.8	.6	142.0	149.0		
1996	118.0	137.2	167.0	99.8	118.8	139.4	28.6	12.2	105.6	72.0	163.4	245.0		
1997	102.2	36.6	15.0	37.4	47.2	7.6	35.6	61.6	48.8	38.8	143.4	101.6		
1998	54.4	52.0	13.8	122.6	69.6	4.4	.0	21.8	70.6	38.0	29.2	107.6		
1999	75.4	40.4	106.8	93.6	50.0	9.0	23.0	16.0	48.4	49.2	184.2	93.6		
2000	21.4	43.2	25.0	75.4	19.4	35.8	6.2	11.4	13.0	71.8	139.0	186.0		
2001	129.0	46.2	37.0	47.6	103.8	.8	5.2	8.6	22.2	2.0	59.8	68.4		
2002	42.4	47.2	26.0	107.6	43.6	39.6	6.6	DM	DM	DM	DM	DM		

n.ord.	48	n.cod.SISS	404	SANLURI AGGREGATA									Area Idrografica	7
	gen	feb	mar	apr	mag	giu	lug	ago	set	ott	nov	dic		
1993	1.6	22.0	36.4	45.6	17.4	2.8	1.8	DM	58.6	40.2	41.0	61.6		
1994	53.8	28.8	DM	76.0	DM	4.6	DM	DM	35.2	18.6	19.8	57.8		
1995	18.8	7.0	8.2	86.2	13.4	2.6	.8	7.4	37.4	1.4	56.6	59.6		
1996	32.8	69.2	48.2	23.4	42.4	68.6	.0	3.6	65.4	27.6	20.0	44.2		
1997	47.2	27.8	.2	18.8	43.8	4.6	4.2	18.6	33.0	90.4	110.4	53.2		
1998	17.8	37.4	13.6	46.0	27.2	1.6	.0	13.0	52.8	37.0	25.0	38.6		
1999	60.0	30.8	49.2	5.6	6.2	.4	.6	.0	20.6	13.2	50.6	5.0		
2000	21.2	18.2	3.0	23.8	13.6	43.2	2.0	.0	2.4	87.6	101.2	87.2		
2001	69.4	35.0	22.4	22.8	33.2	.0	.8	1.2	15.0	1.6	74.6	25.2		
2002	16.2	23.2	26.2	97.6	20.4	.6	7.6	DM	DM	DM	DM	DM		

Sezione per la Sardegna del Servizio Idrografico
ALTEZZE DI PIOGGIA MENSILI (mm) - DATI INTEGRATI con la rete S.A.R.

n.ord.	49	n.cod.SISS	314	SARDARA			Area Idrografica 7					
	gen	feb	mar	apr	mag	giu	lug	ago	set	ott	nov	dic
1993	2.4	14.4	22.4	61.2	36.6	3.0	DM	.4	69.6	76.0	48.8	81.2
1994	82.0	49.4	1.0	96.4	8.0	11.0	DM	3.0	28.4	53.2	46.0	82.4
1995	33.6	.4	31.8	58.6	10.0	31.4	.4	.6	26.0	.6	50.2	36.6
1996	39.2	94.6	120.2	35.2	71.6	117.0	.4	4.6	93.4	130.8	91.4	153.8
1997	87.8	14.4	8.2	22.6	30.0	6.2	.4	43.0	24.2	59.8	106.0	55.0
1998	32.6	40.0	9.0	54.2	38.2	2.2	.2	10.0	94.4	36.6	23.4	49.4
1999	44.2	34.4	71.6	37.4	34.8	11.6	6.0	.0	46.2	33.6	160.4	62.0
2000	10.0	19.4	15.4	33.8	3.4	43.4	5.6	.2	2.4	86.2	142.2	115.6
2001	67.2	28.0	26.6	24.6	57.8	.4	2.0	.4	18.2	.4	66.0	47.6
2002	31.2	27.8	33.8	103.0	35.4	30.4	6.6	DM	DM	DM	DM	DM

n.ord.	50	n.cod.SISS	334	SILIQUA			Area Idrografica 7					
	gen	feb	mar	apr	mag	giu	lug	ago	set	ott	nov	dic
1993	7.6	49.8	62.9	65.6	69.4	7.4	DM	DM	87.0	43.8	57.4	94.8
1994	61.0	36.8	.2	86.4	8.6	2.6	12.6	.8	75.2	56.4	27.8	47.6
1995	18.6	2.2	38.2	32.2	13.6	11.0	36.6	28.2	20.0	20.8	34.2	75.0
1996	42.2	94.0	77.0	47.6	48.0	129.2	26.0	11.2	100.6	65.8	64.4	139.4
1997	138.8	12.2	6.2	28.2	18.2	6.2	.0	13.6	19.4	87.2	146.8	68.8
1998	19.0	44.4	18.0	50.0	39.4	1.6	.0	8.8	37.8	56.4	18.6	72.6
1999	42.2	26.8	55.2	33.0	38.4	2.4	.4	.0	60.6	18.8	105.6	61.4
2000	13.2	10.8	10.0	43.6	17.4	61.2	5.8	.0	5.6	53.6	114.4	173.4
2001	60.8	28.8	14.4	33.2	34.2	.2	.4	2.6	.8	.8	63.4	33.2
2002	21.4	18.2	42.2	72.6	21.2	16.2	7.4	DM	DM	DM	DM	DM

n.ord.	51	n.cod.SISS	373	VALLERMOSA			Area Idrografica 7					
	gen	feb	mar	apr	mag	giu	lug	ago	set	ott	nov	dic
1993	6.0	48.0	63.8	53.4	59.6	3.6	DM	DM	86.2	56.4	56.4	75.8
1994	65.6	29.2	.2	63.8	5.0	1.0	12.0	DM	99.4	29.2	30.6	57.2
1995	18.0	.4	39.4	42.4	11.6	14.4	20.8	52.2	32.2	13.8	42.2	136.0
1996	26.0	109.6	84.4	68.2	37.6	75.4	.2	18.4	72.6	70.6	77.6	171.8
1997	164.6	11.4	23.8	34.0	23.4	8.2	.0	26.8	6.0	70.2	139.4	92.8
1998	23.8	44.0	24.6	73.4	46.8	1.4	.0	15.6	51.8	33.8	21.0	69.0
1999	40.0	36.4	65.4	20.4	43.2	3.8	.4	.8	24.4	25.4	123.8	68.6
2000	17.0	12.6	12.2	41.6	5.8	32.6	4.0	1.6	3.4	74.2	111.8	139.6
2001	58.8	24.6	14.2	34.0	17.6	.0	.8	2.2	3.6	.6	63.2	31.0
2002	22.4	11.2	20.6	80.6	19.4	25.6	9.2	DM	DM	DM	DM	DM

n.ord.	52	n.cod.SISS	384	VILLASALTO			Area Idrografica 7					
	gen	feb	mar	apr	mag	giu	lug	ago	set	ott	nov	dic
1993	8.6	75.4	57.2	51.0	53.0	4.0	1.2	DM	71.4	77.2	126.2	46.4
1994	85.2	21.6	.2	67.4	6.6	6.2	12.0	1.4	42.8	44.4	25.2	35.2
1995	13.6	.4	40.4	42.6	30.0	36.6	16.8	88.8	43.6	7.8	160.8	133.2
1996	69.2	92.4	156.8	45.4	43.4	65.4	8.0	9.8	32.2	41.8	54.2	171.8
1997	112.8	17.2	16.8	31.8	30.4	5.8	.6	64.2	72.8	129.6	167.4	47.0
1998	12.8	49.8	31.0	67.4	64.0	1.2	.0	10.4	26.6	7.6	31.4	66.2
1999	58.4	20.0	69.0	50.4	20.8	7.8	20.8	.6	88.2	29.2	202.4	34.8
2000	9.0	9.8	21.6	49.8	9.8	39.6	3.2	2.0	5.2	41.4	46.6	191.8
2001	45.6	9.2	8.0	25.2	35.8	.6	.4	1.2	8.0	.6	44.0	48.6
2002	34.4	27.8	36.4	117.2	33.4	24.4	4.4	DM	DM	DM	DM	DM

Tabelle 4

*Altezze di Pioggia delle stazioni del Servizio Idrografico, Integrate e Ricostruite – periodo
1922-2002 – anni solari*

Sezione per la Sardegna del Servizio Idrografico
ALTEZZE DI PIOGGIA MENSILI (mm)
DATI INTEGRATI con la rete S.A.R. E RICOSTRUITI

n.ord.	1	n.cod.SISS 294	S.ANNA ARRESI									Area Idrografica 1	Totali
	gen	feb	mar	apr	mag	giu	lug	ago	set	ott	nov	set	
1922	55.2	62.9	51.0	26.0	17.0	1.0	.5	2.5	30.0	45.5	46.0	59.5	397.1
1923	91.5	74.0	54.0	78.0	5.0	20.0	.0	.0	61.0	16.5	105.5	157.0	662.5
1924	46.5	125.5	98.0	18.5	6.5	20.0	.0	.0	2.0	86.0	48.0	93.0	544.0
1925	6.0	104.0	86.0	54.0	55.0	.0	12.0	.0	34.5	117.0	180.5	71.0	720.0
1926	36.0	22.5	19.5	77.0	75.0	7.5	6.0	.0	4.0	17.0	88.5	132.0	485.0
1927	157.0	73.0	50.0	.0	30.2	9.0	.0	.0	9.5	42.0	121.0	150.0	641.7
1928	185.0	11.0	74.0	70.0	50.0	.0	.0	.0	85.0	40.0	72.5	25.0	612.5
1929	75.0	30.0	.0	25.0	12.0	.0	.0	30.0	56.0	102.0	130.5	42.5	503.0
1930	109.0	82.0	65.5	121.0	50.0	5.0	.0	.0	15.0	88.0	19.0	156.0	710.5
1931	46.0	93.0	23.0	12.0	17.0	.0	.0	.0	19.0	58.0	132.0	78.0	478.0
1932	42.0	97.0	54.0	27.2	6.2	16.5	8.2	.0	54.5	129.0	131.0	76.5	642.1
1933	63.0	96.0	14.5	24.5	45.0	23.0	.0	.0	10.5	1.5	286.0	167.5	731.5
1934	45.5	41.5	132.0	48.0	35.0	3.0	.0	3.0	3.0	11.0	59.0	202.5	583.5
1935	140.5	15.8	67.0	11.0	39.5	.0	.0	.5	166.0	87.5	157.0	179.0	863.8
1936	32.5	85.0	108.0	83.0	105.5	25.5	.0	.0	2.0	93.7	79.5	35.0	649.7
1937	95.0	48.5	77.0	18.0	.0	.0	.0	.0	25.0	58.0	26.0	85.0	432.5
1938	80.0	66.0	11.0	40.0	58.0	.0	.0	3.0	43.0	80.0	47.0	204.0	632.0
1939	75.6	33.0	113.0	30.0	100.0	1.7	.0	62.7	72.8	25.1	59.4	39.7	613.0
1940	131.4	11.0	6.0	9.7	29.3	29.0	.0	.0	17.4	137.0	48.5	28.0	447.3
1941	54.0	48.2	26.0	41.0	17.0	.0	.0	.0	.0	60.6	65.5	57.6	369.9
1942	117.0	148.5	13.5	9.0	.0	.0	.0	.0	.0	.0	35.0	207.6	530.6
1943	76.3	65.4	80.8	5.4	20.1	7.0	.1	3.7	32.9	80.7	70.6	92.4	535.4
1944	9.8	73.2	28.7	44.1	32.8	3.6	.1	.0	71.9	84.3	28.7	40.3	417.5
1945	111.5	25.3	10.2	20.7	12.2	6.7	.0	.0	22.0	45.8	15.4	71.4	341.2
1946	17.0	.0	50.5	.0	.0	.0	.0	.0	.0	140.0	146.0	193.0	546.5
1947	71.0	78.0	24.0	7.0	47.0	.0	.0	39.0	10.0	120.0	110.0	70.0	576.0
1948	206.0	74.0	.0	96.0	158.0	60.0	.0	.0	99.0	115.0	6.0	52.0	866.0
1949	110.0	75.0	162.0	.0	96.0	.0	.0	.0	.0	23.0	129.9	91.1	687.0
1950	28.7	37.0	7.8	66.0	10.0	3.0	.0	.0	18.0	35.0	20.0	250.0	475.5
1951	146.0	30.0	79.0	29.0	42.0	.5	.0	.3	13.0	285.6	80.3	58.5	764.2
1952	83.2	24.3	.8	51.0	8.0	.0	.0	.0	43.5	48.3	132.3	117.0	508.4
1953	119.5	55.8	51.0	31.5	29.5	72.0	.0	.0	.0	74.5	53.0	50.0	536.8
1954	110.5	86.0	68.5	54.0	6.5	.0	2.0	5.0	14.0	1.0	42.2	17.8	407.5
1955	68.7	65.6	83.5	28.9	.0	.3	.0	12.0	103.3	39.0	42.0	61.0	504.3
1956	47.0	174.0	81.0	36.0	18.0	.0	.0	.0	37.0	58.0	62.0	44.0	557.0
1957	102.0	.0	3.2	33.4	59.0	15.0	.0	.0	1.0	132.0	132.0	111.0	588.6
1958	53.4	8.1	51.0	100.0	8.0	.0	.0	.0	.0	71.2	82.0	88.0	461.7
1959	25.0	151.0	45.0	48.0	34.0	.0	.0	.0	22.7	160.0	48.0	68.0	601.7
1960	81.0	55.0	77.0	34.2	21.7	.0	.0	.0	7.0	73.5	55.0	205.1	609.5
1961	139.7	15.5	.0	11.3	2.0	.0	.0	.0	.0	171.1	151.2	47.3	538.1
1962	8.6	55.2	58.3	2.3	6.8	47.5	.0	.0	30.3	44.3	150.1	69.0	472.4
1963	63.4	126.7	31.6	48.6	15.6	.0	27.0	2.0	106.1	24.8	43.9	134.2	623.9
1964	2.5	68.8	36.2	31.3	5.0	.0	.0	55.9	5.0	88.8	32.8	112.9	439.2
1965	113.0	67.1	51.5	9.8	5.3	.0	.0	.0	61.9	117.3	115.2	66.2	607.3
1966	108.0	19.8	40.4	40.3	13.6	.7	.0	.0	37.7	101.1	129.9	56.6	548.1
1967	40.8	50.5	7.8	63.6	18.5	.0	.0	.0	29.1	.0	67.5	122.9	400.7
1968	20.6	47.9	33.3	29.1	5.3	4.3	.0	.0	7.6	2.0	83.2	117.7	351.0
1969	19.9	51.8	29.7	20.6	23.4	9.2	.0	.0	80.1	153.1	25.2	91.9	504.9
1970	55.6	39.0	37.4	16.2	19.8	.0	.0	.0	.0	60.7	25.5	84.9	339.1
1971	59.8	32.5	83.6	45.0	6.8	.0	.0	.0	112.6	40.5	149.9	50.6	581.3
1972	108.5	125.3	32.6	51.7	131.2	14.5	.0	.0	38.9	38.9	.0	83.5	625.1
1973	118.8	49.6	75.8	17.2	.0	16.3	.0	2.0	36.5	47.8	16.5	20.9	401.4
1974	18.3	140.0	89.5	77.1	3.1	.8	.0	.0	11.3	102.1	30.6	12.0	484.8
1975	3.2	52.7	70.2	10.0	48.6	1.3	.0	44.8	3.9	53.1	101.7	65.4	454.9
1976	6.7	92.9	102.6	27.9	49.3	41.3	15.8	2.9	11.2	77.7	59.1	64.4	551.8
1977	79.5	25.4	10.1	40.5	30.4	38.2	.0	25.0	16.4	32.3	52.9	25.6	376.3
1978	121.9	52.0	45.9	89.4	43.3	.0	.0	2.0	36.6	70.2	114.8	82.1	658.2
1979	40.2	82.1	23.5	101.3	77.9	23.4	7.5	15.9	72.5	78.0	53.2	49.3	554.8
1980	87.8	5.0	59.9	38.2	55.8	.0	.0	.0	2.0	95.6	61.3	124.3	529.9
1981	34.2	54.4	12.4	85.0	11.6	14.0	.0	5.0	24.0	23.8	3.4	75.2	343.0
1982	18.8	73.6	38.6	13.6	31.0	.8	.0	21.0	132.8	68.4	85.0	66.2	549.8
1983	5.6	79.6	80.8	.0	10.0	.4	.8	21.8	59.0	26.4	117.0	65.2	466.6
1984	35.2	91.0	57.4	16.8	23.0	13.0	.0	.0	44.8	40.4	85.2	114.4	521.2
1985	88.8	83.2	185.8	3.8	33.8	.0	.0	.0	31.6	61.8	166.8	14.0	669.6
1986	77.4	121.4	137.8	48.6	33.2	3.2	.8	.0	70.4	58.2	71.4	48.8	671.2
1987	107.4	92.2	25.8	16.6	12.2	12.8	.0	1.4	2.2	53.2	102.2	46.8	472.8
1988	111.2	35.0	31.2	73.2	44.4	4.0	3.0	.0	25.4	16.4	22.2	48.0	414.0
1989	18.8	22.4	16.8	66.6	3.2	6.4	.4	.4	143.0	9.0	50.8	48.8	386.6
1990	54.4	14.2	16.4	92.0	33.2	2.4	1.4	41.4	1.0	195.4	104.4	102.6	658.8
1991	52.2	78.0	36.4	83.0	18.4	6.0	.8	7.2	103.6	86.8	94.8	47.4	614.6
1992	38.4	16.4	61.0	20.2	34.4	34.0	1.6	.0	.0	190.6	35.0	73.0	504.6
1993	10.2	47.4	70.2	53.0	56.2	.2	1.0	3.9	101.6	49.0	75.2	70.4	538.3
1994	53.6	48.6	1.4	47.6	4.6	.2	12.1	.4	25.2	96.2	41.2	46.8	377.9
1995	23.4	1.4	41.6	37.2	10.0	13.2	4.1	32.0	27.6	20.8	48.0	66.6	325.9
1996	30.8	127.0	140.4	44.8	44.0	50.4	1.6	88.0	71.4	78.8	96.4	107.8	881.4
1997	118.4	3.8	18.6	14.2	20.4	9.2	.0	11.8	42.0	116.8	137.2	63.4	555.8
1998	22.6	32.6	14.0	37.4	75.6	2.0	.0	4.0	21.0	37.0	32.0	62.0	340.2
1999	19.0	44.2	90.0	20.8	41.8	2.4	.0	.6	32.2	18.6	94.0	54.4	418.0
2000	20.8	16.4	17.6	40.8	6.8	16.8	6.4	.0	13.8	47.6	89.0	121.2	397.2
2001	112.2	39.6	25.0	15.2	10.6	.2	.2	2.2	5.2	6.4	54.8	34.8	306.4
2002	27.0	35.2	26.0	62.0	12.8	10.6	4.0	DM	DM	DM	DM	DM	DM

Sezione per la Sardegna del Servizio Idrografico
ALTEZZE DI PIOGGIA MENSILI (mm)
DATI INTEGRATI con la rete S.A.R. E RICOSTRUITI

n.ord.	2	n.cod.SISS	6	ALLAI	Area Idrografica 2											
	gen	feb	mar	apr	mag	giu	lug	ago	set	ott	nov	set	Totali			
1922	71.7	70.6	123.0	29.1	27.4	.0	1.0	4.6	43.7	54.8	66.5	67.2	559.6			
1923	99.4	106.4	51.4	103.0	7.8	16.2	2.5	4.9	84.9	35.4	121.4	185.2	818.5			
1924	61.5	114.1	96.8	31.6	12.1	13.4	.2	.0	15.9	112.7	48.0	101.3	607.6			
1925	.2	93.9	45.5	91.2	73.4	.0	6.8	.0	46.6	72.7	89.3	50.6	570.2			
1926	81.3	32.1	18.5	87.3	89.2	.0	6.6	6.7	17.8	38.0	115.0	101.8	594.3			
1927	145.3	16.6	55.9	12.3	24.3	15.4	5.7	.0	13.6	93.9	68.8	154.2	606.0			
1928	78.4	12.0	174.2	81.7	66.5	.0	18.5	.0	53.4	57.0	115.6	125.6	782.9			
1929	118.0	64.6	11.8	32.4	41.8	4.6	.0	15.6	68.0	119.6	89.0	61.8	627.2			
1930	110.6	138.0	99.6	183.0	47.8	1.2	.0	.0	19.0	97.0	54.0	109.6	859.8			
1931	62.6	92.4	64.8	75.8	56.8	.4	.0	.0	6.8	99.0	120.4	81.4	660.4			
1932	7.2	103.0	58.0	61.2	7.2	9.2	.0	36.2	125.8	96.6	61.8	56.8	623.0			
1933	42.6	73.6	30.8	47.8	1.6	12.1	.0	29.0	71.8	99.4	217.0	127.6	753.3			
1934	33.8	38.4	74.8	80.6	64.6	1.6	10.0	9.8	22.6	64.8	183.0	162.6	746.6			
1935	106.8	36.0	145.6	34.0	149.8	2.4	4.2	.8	15.8	84.4	169.0	162.9	911.7			
1936	66.8	59.6	212.0	127.8	107.5	39.4	.2	19.8	10.1	95.3	46.1	33.8	818.4			
1937	55.0	76.8	187.0	27.8	38.6	29.2	.6	35.0	37.0	47.0	64.2	186.6	784.8			
1938	49.2	65.6	28.2	50.6	90.6	5.4	.0	8.4	90.6	83.3	69.9	108.2	650.0			
1939	150.1	37.4	61.2	24.0	81.6	44.5	.0	29.4	122.1	74.6	26.0	152.1	803.0			
1940	144.8	34.9	19.0	22.5	53.6	33.3	5.5	10.0	50.0	182.0	92.9	114.5	763.0			
1941	156.1	241.7	52.1	81.4	39.5	9.0	.0	.0	15.0	56.4	31.6	51.4	734.2			
1942	140.9	171.1	11.8	75.3	10.6	4.5	.0	.0	44.2	.0	80.2	40.2	578.8			
1943	114.7	57.2	71.3	.0	24.4	.0	.0	.0	32.6	104.3	130.8	67.1	602.4			
1944	6.7	73.2	58.2	45.1	35.9	18.1	1.0	13.7	26.9	103.6	41.6	21.9	445.9			
1945	139.9	5.1	13.1	19.7	6.0	.2	.8	6.3	31.3	42.9	32.2	71.0	368.5			
1946	38.5	.8	75.3	76.2	49.1	.0	5.4	.0	12.2	82.8	103.6	163.4	607.3			
1947	78.9	145.1	43.5	17.7	34.7	.0	8.6	16.6	47.8	119.4	77.2	92.1	681.6			
1948	187.0	57.0	.0	65.0	102.0	20.0	10.0	.0	63.0	15.0	6.0	44.0	569.0			
1949	48.0	55.0	25.0	10.0	78.0	16.0	.0	.0	.0	91.0	177.0	95.0	595.0			
1950	53.0	49.0	40.0	165.0	.0	12.0	2.0	12.0	61.0	67.0	41.0	177.0	679.0			
1951	49.4	64.0	104.0	25.2	63.6	22.8	1.6	13.0	7.8	197.2	57.4	59.0	665.0			
1952	93.8	68.2	10.2	26.2	14.8	2.0	8.0	5.8	63.0	30.6	48.4	127.6	498.6			
1953	88.4	41.4	18.8	45.4	103.2	120.2	.0	11.2	17.8	47.8	35.0	11.4	540.6			
1954	67.8	63.6	41.2	20.4	33.4	8.6	4.4	3.4	1.2	.0	23.4	59.6	327.0			
1955	130.8	119.5	85.6	6.6	1.2	4.4	.0	10.2	90.6	20.0	59.6	100.0	628.5			
1956	38.6	131.8	73.2	68.8	31.6	8.4	.0	.0	42.8	54.4	47.3	45.6	542.5			
1957	51.2	14.0	7.4	33.4	78.8	16.4	.0	.0	.0	41.2	120.0	60.2	422.6			
1958	71.8	14.6	70.4	81.4	10.2	1.0	.0	.4	28.2	99.0	101.4	116.2	594.6			
1959	54.2	16.0	74.4	34.8	84.6	8.6	8.0	32.4	6.8	153.6	52.2	132.0	657.6			
1960	103.2	38.6	98.4	55.8	4.4	4.2	.0	.0	23.4	125.4	88.6	250.6	792.6			
1961	123.0	5.2	2.0	30.2	4.2	7.6	.0	.0	3.0	144.8	195.4	78.2	593.6			
1962	17.0	50.4	84.2	59.8	3.4	27.0	.8	.0	64.8	92.4	184.8	81.0	665.6			
1963	117.0	255.4	37.6	56.4	26.0	16.6	18.6	18.4	82.0	21.6	112.2	203.6	965.4			
1964	.8	89.2	99.2	65.4	1.2	1.8	.0	78.2	14.4	171.2	43.0	129.2	693.6			
1965	115.4	55.0	130.8	13.4	21.6	12.0	1.6	.8	31.0	87.0	122.4	69.8	660.8			
1966	105.6	84.0	22.6	28.8	20.2	9.8	7.2	.6	28.4	170.0	128.0	58.8	664.0			
1967	90.0	48.2	16.8	60.6	35.2	3.2	.0	.0	53.8	21.4	119.8	161.0	610.0			
1968	100.2	59.6	44.2	90.8	12.0	61.4	.2	18.6	12.6	31.8	195.6	221.4	848.4			
1969	76.4	159.8	114.4	45.4	57.0	9.0	6.8	23.6	62.0	22.6	155.0	191.8	923.8			
1970	155.6	60.4	107.4	38.0	52.8	4.6	3.6	2.2	3.6	55.4	84.8	84.4	652.8			
1971	91.4	64.6	100.2	58.8	40.8	4.2	.0	.0	17.4	34.4	161.6	73.6	647.0			
1972	104.0	170.4	68.0	51.0	127.2	25.4	5.6	.0	19.0	46.8	13.4	80.6	711.4			
1973	78.6	47.0	45.2	42.8	2.2	19.6	.0	.6	15.6	14.6	14.4	48.8	329.4			
1974	27.2	179.6	63.8	185.8	20.4	5.0	2.0	.0	32.4	140.0	57.4	18.0	731.6			
1975	23.0	93.4	175.4	29.5	52.2	20.4	.0	17.2	13.4	97.8	86.8	49.8	658.9			
1976	29.4	98.2	65.4	81.4	58.0	65.6	24.4	21.4	57.6	135.4	112.0	107.2	856.0			
1977	86.6	30.6	32.6	32.0	14.2	117.6	.0	12.8	50.8	66.4	83.8	65.4	592.8			
1978	113.0	107.2	69.6	115.4	47.0	8.0	.0	1.6	24.0	70.8	79.8	152.8	789.2			
1979	69.8	118.5	70.0	84.1	13.3	40.4	6.0	34.2	58.6	70.6	89.8	93.9	749.2			
1980	73.4	16.2	39.4	62.3	145.0	.0	1.2	3.0	.0	113.6	141.4	57.9	653.4			
1981	56.8	56.0	22.0	83.2	44.2	21.8	4.2	.0	44.6	88.4	2.2	104.2	527.6			
1982	27.6	39.8	25.6	26.6	30.0	3.0	.0	.0	55.2	104.2	77.6	87.2	476.8			
1983	2.6	85.4	83.2	4.4	7.4	9.6	1.0	1.6	27.4	20.0	93.0	69.8	405.4			
1984	40.2	113.6	63.4	56.6	117.0	9.6	.0	3.0	42.4	66.8	140.4	63.2	716.2			
1985	87.0	30.0	177.2	.8	63.8	4.0	.0	.0	49.6	90.2	161.4	14.2	678.2			
1986	156.0	213.4	41.4	125.4	10.4	12.4	25.2	.0	44.6	51.6	73.2	69.8	823.4			
1987	85.4	33.0	46.4	7.4	16.4	9.4	.2	.8	1.4	67.4	153.4	95.0	516.2			
1988	118.8	38.6	62.4	59.2	33.2	5.8	4.4	10.6	31.4	35.0	14.8	50.8	465.0			
1989	1.8	57.8	3.8	138.4	47.4	56.6	2.0	2.6	65.0	10.4	73.0	40.4	499.2			
1990	42.2	.0	104.4	111.6	57.6	5.4	.0	31.8	.0	174.2	156.2	82.6	766.0			
1991	3.2	28.2	31.6	85.8	65.0	8.8	13.0	7.4	20.2	106.4	86.0	5.0	460.6			
1992	28.2	5.4	38.8	64.0	28.4	36.0	41.4	1.8	52.2	195.4	.0	17.6	509.2			
1993	13.7	45.5	32.8	13.2	.0	.7	1.5	.0	83.0	55.8	.0	110.5	356.7			
1994	71.0	53.6	2.0	95.8	6.8	25.0	54.2	15.2	31.2	62.4	40.4	21.4	479.0			
1995	25.4	2.2	36.4	92.6	29.4	20.6	.0	19.6	39.8	2.8	71.6	91.4	431.8			
1996	71.6	55.2	157.0	51.2	84.4	135.8	.6	1.8	56.8	24.4	157.6	160.8	957.2			
1997	94.8	22.6	3.8	19.2	36.6	10.2	.2	27.8	30.8	69.0	116.2	89.8	521.0			
1998	43.2	40.6	18.2	79.6	38.6	.6	.0	6.2	79.8	37.0	28.4	85.2	457.4			
1999	56.8	37.6	69.4	61.8	50.2	9.6	9.0	.2	75.2	55.8	91.2	71.0	587.8			
2000	19.6	7.0	17.0	50.6	1.6	44.6	8.2	.0	19.0	75.6	126.4	137.2	506.8			
2001	71.0	49.4	20.0	12.0	7.0	1.2	.2	.0	33.2	2.0	42.8	62.2	301.0			
2002	36.6	50.0	25.0	112.2	46.4	26.8	15.0	DM	DM	DM	DM	DM	DM			

Sezione per la Sardegna del Servizio Idrografico
ALTEZZE DI PIOGGIA MENSILI (mm)
DATI INTEGRATI con la rete S.A.R. E RICOSTRUITI

n.ord.	3	n.cod.SISS	7	ARBOREA												Area Idrografica 2
	gen	feb	mar	apr	mag	giu	lug	ago	set	ott	nov	set	Totali			
1922	47.1	52.9	96.8	43.5	9.6	8.4	1.5	1.6	49.7	86.7	75.1	76.6	549.5			
1923	60.1	97.7	36.0	60.9	10.1	16.4	.0	1.6	104.3	37.3	134.0	197.0	755.4			
1924	53.1	100.8	62.9	49.0	7.3	11.9	.0	.7	7.3	116.2	64.3	105.2	578.7			
1925	1.7	87.4	47.6	39.2	59.7	10.5	10.2	3.4	8.9	94.9	130.7	62.5	556.7			
1926	103.7	33.7	30.4	88.7	61.3	.3	2.6	4.0	18.3	54.0	155.8	92.2	645.0			
1927	177.4	27.4	34.1	14.3	21.3	19.5	3.6	1.0	19.1	123.4	59.8	169.9	670.8			
1928	86.7	20.2	85.6	58.9	49.8	.0	2.3	.5	62.8	87.1	125.4	109.2	688.5			
1929	98.5	50.4	37.8	32.3	33.1	8.7	.5	16.3	42.8	110.4	113.9	68.1	612.8			
1930	96.3	113.3	76.9	127.4	36.0	11.7	.0	.5	66.9	73.7	41.3	154.6	798.6			
1931	66.6	91.9	71.4	46.8	44.9	.0	.6	.5	14.1	85.9	125.8	91.2	639.7			
1932	26.7	67.8	54.0	52.2	4.6	31.5	.0	15.9	24.0	109.5	78.9	74.4	539.5			
1933	46.0	137.0	29.0	54.0	1.0	5.5	.0	1.0	69.0	96.0	287.0	129.2	854.7			
1934	40.2	27.4	107.0	80.6	22.8	8.4	12.4	22.8	27.6	31.4	126.4	158.6	665.6			
1935	105.0	24.7	89.0	33.4	108.1	1.2	4.8	.0	28.6	60.8	82.2	126.8	664.6			
1936	45.2	48.0	151.9	73.2	54.8	34.0	.4	17.8	18.2	48.2	49.7	38.1	579.5			
1937	28.6	86.5	158.4	31.3	34.2	16.5	.0	33.0	52.8	64.8	63.8	174.0	743.9			
1938	38.8	51.6	35.0	57.6	50.0	4.4	.0	10.4	101.2	60.5	43.8	182.6	635.9			
1939	104.6	39.4	59.2	36.2	55.9	24.2	.0	24.9	113.9	137.5	39.0	144.7	779.5			
1940	169.4	18.0	25.8	12.1	55.3	49.2	.7	.3	20.5	181.2	88.3	84.1	704.9			
1941	167.1	198.4	47.2	58.2	19.3	8.1	.5	3.2	25.4	45.2	65.8	60.5	698.9			
1942	118.7	181.6	35.9	56.6	7.1	30.5	1.1	.3	75.7	21.7	115.0	77.5	721.7			
1943	71.0	42.3	113.5	5.4	29.0	1.0	.5	.0	16.5	47.6	148.3	150.5	625.6			
1944	6.4	78.8	51.7	18.5	21.6	7.4	.6	9.2	68.4	87.5	72.2	62.6	484.9			
1945	121.3	14.2	12.2	14.5	2.4	.0	3.9	.0	45.0	50.8	46.9	134.4	445.6			
1946	47.9	.0	61.8	56.8	39.7	11.0	.0	5.0	1.0	161.0	90.0	178.0	652.2			
1947	79.0	100.0	38.0	14.0	30.0	.0	.0	15.0	21.0	132.0	76.0	108.0	613.0			
1948	142.0	41.0	.0	92.0	68.0	1.0	1.0	.0	45.0	56.0	35.0	48.0	529.0			
1949	76.0	36.0	48.0	4.0	109.0	10.0	2.0	.0	.0	37.0	167.0	107.0	596.0			
1950	40.0	51.0	42.0	143.0	2.0	5.0	.0	.0	94.0	63.0	43.0	198.0	681.0			
1951	75.0	51.0	121.0	20.0	69.0	20.0	.0	14.0	8.0	192.0	61.0	54.0	685.0			
1952	76.0	47.0	2.5	39.0	8.5	.0	5.0	10.0	154.5	128.0	75.3	123.5	669.3			
1953	160.0	90.0	3.5	42.5	60.5	144.0	.0	5.0	74.0	72.0	60.0	38.5	750.0			
1954	107.0	86.7	60.2	48.5	21.0	13.0	2.0	8.5	30.0	.0	40.5	41.5	458.9			
1955	98.0	112.0	74.5	4.0	1.5	3.0	.0	2.0	85.0	39.0	68.0	108.3	595.3			
1956	56.3	115.5	75.5	39.2	35.0	1.0	.0	2.0	45.8	58.7	98.0	57.5	584.5			
1957	104.5	7.0	5.0	33.8	62.5	8.5	.0	.0	22.6	67.3	104.5	172.0	587.7			
1958	45.0	17.5	78.5	66.3	10.0	1.5	.0	.0	17.5	86.5	96.5	130.3	549.6			
1959	33.5	63.5	82.0	41.7	82.5	4.5	.0	32.5	49.0	220.8	79.3	98.1	787.4			
1960	127.8	27.4	100.5	88.0	6.5	4.0	.0	.0	31.3	105.0	75.0	242.8	808.3			
1961	137.3	4.5	1.0	32.2	10.0	2.0	.0	.0	12.5	147.9	174.6	99.4	621.4			
1962	12.2	67.4	75.4	47.5	10.7	40.0	1.5	.0	55.6	72.6	238.4	63.0	684.3			
1963	72.5	175.2	43.2	86.8	8.2	10.8	11.5	8.5	162.2	28.5	83.0	153.3	843.7			
1964	5.5	85.1	89.1	67.4	2.2	3.0	.7	29.9	.0	189.5	52.2	177.5	702.1			
1965	102.8	63.9	118.9	48.6	4.5	1.0	.0	.0	59.0	54.0	127.0	71.5	651.2			
1966	75.5	72.0	32.1	23.6	24.0	11.5	3.0	.0	26.0	191.7	208.0	84.9	752.3			
1967	94.7	27.4	16.4	41.7	23.9	.7	.0	.0	107.7	4.2	103.0	126.9	546.6			
1968	71.8	40.8	20.0	59.5	11.8	1.5	.0	4.0	15.5	25.5	171.4	188.7	610.5			
1969	36.6	152.5	88.7	50.8	47.8	4.0	4.0	.8	98.0	20.2	103.2	169.5	776.1			
1970	164.7	57.3	68.7	25.3	23.3	.0	.0	.0	.0	47.5	33.3	68.5	488.6			
1971	89.3	58.1	109.2	46.0	13.5	.0	.0	.0	19.0	8.0	141.5	65.6	550.2			
1972	96.5	166.1	38.5	58.1	130.2	18.8	.0	.0	20.5	69.2	3.8	71.8	673.5			
1973	112.8	52.7	57.0	28.8	.2	19.8	.0	11.0	66.5	23.0	25.3	45.3	442.4			
1974	41.8	174.9	74.9	113.0	7.5	5.2	3.5	.0	33.5	96.4	38.2	14.5	603.4			
1975	30.1	94.8	164.3	20.8	55.6	30.3	.0	13.4	11.2	90.9	148.3	53.5	713.2			
1976	23.4	122.8	59.4	52.2	26.0	65.3	27.5	35.0	56.9	140.5	117.7	150.5	877.2			
1977	62.1	34.3	51.0	47.0	21.5	61.0	.1	43.4	75.0	65.3	148.2	63.8	672.7			
1978	258.6	131.1	44.2	136.7	99.8	1.0	.2	.2	46.2	53.0	136.0	115.5	1022.5			
1979	83.0	119.0	48.0	143.0	12.0	26.0	16.0	23.0	74.0	70.0	97.0	113.0	824.0			
1980	101.0	19.0	47.0	68.0	136.0	.0	2.0	.0	6.1	133.0	148.0	54.0	714.1			
1981	69.0	65.0	14.0	105.0	26.2	23.0	4.0	.0	60.0	104.0	13.0	132.0	615.2			
1982	24.0	33.0	19.0	17.0	24.0	.0	.0	3.0	73.0	121.0	119.0	126.0	559.0			
1983	2.0	110.0	86.0	6.0	9.0	.0	11.0	.0	7.0	57.0	17.0	114.0	419.0			
1984	47.0	111.0	59.0	82.0	111.0	24.0	.0	3.0	77.0	81.0	148.0	73.0	816.0			
1985	131.0	27.0	188.0	2.0	48.2	.0	.0	.0	43.0	71.6	187.0	15.0	712.8			
1986	172.6	142.0	40.8	93.8	9.6	7.4	25.6	.0	20.2	82.8	115.4	64.8	775.0			
1987	89.0	35.4	56.4	13.2	13.6	13.4	.0	.6	13.2	110.0	172.8	61.8	579.4			
1988	125.2	46.6	53.6	62.8	42.8	4.6	3.4	2.0	21.4	36.0	45.2	65.2	508.8			
1989	36.2	37.2	6.0	174.8	7.6	21.6	5.4	1.2	76.4	18.2	102.8	56.6	544.0			
1990	33.2	21.0	99.0	131.8	43.6	3.8	.0	19.0	1.0	249.4	183.0	77.8	862.6			
1991	5.2	73.6	45.2	126.0	67.0	14.4	12.8	14.6	35.2	207.4	212.2	11.8	825.4			
1992	108.6	15.8	60.4	37.2	17.0	51.4	5.4	.4	6.0	210.6	53.6	86.4	652.8			
1993	17.0	46.2	65.8	81.0	21.2	1.6	.4	6.8	90.4	91.0	96.4	105.4	623.2			
1994	69.0	62.8	2.9	99.2	3.2	5.0	10.8	25.0	45.8	82.0	52.6	75.0	533.3			
1995	26.2	.4	44.6	54.8	21.6	18.2	.0	24.6	25.6	2.2	54.2	86.4	358.8			
1996	33.4	89.8	78.2	52.0	52.2	99.0	1.0	4.0	101.4	80.6	125.6	159.2	876.4			
1997	88.0	13.0	7.8	16.4	31.2	10.0	2.0	21.8	9.6	87.4	98.4	65.6	451.2			
1998	39.8	56.2	22.4	41.8	33.0	4.8	.6	3.2	52.8	56.2	32.0	61.2	404.0			
1999	38.8	38.8	61.0	40.2	49.2	3.4	1.0	1.0	24.4	28.6	147.6	57.0	491.0			
2000	1.8	6.0	.8	2.8	7.6	28.4	13.0	1.2	20.2	100.0	173.6	134.8	490.2			
2001	101.2	67.6	33.0	18.4	26.4	1.6	1.4	1.6	18.8	1.0	98.8	54.6	424.4			
2002	53.6	36.8	19.6	89.6	30.6	19.4	11.2	DM	DM	DM	DM	DM	DM			

Sezione per la Sardegna del Servizio Idrografico
ALTEZZE DI PIOGGIA MENSILI (mm)
DATI INTEGRATI con la rete S.A.R. E RICOSTRUITI

n.ord.	4	n.cod.SISS	31	BAULADU									Area Idrografica 2	Totali
	gen	feb	mar	apr	mag	giu	lug	ago	set	ott	nov	set		
1922	72.2	72.2	111.2	52.0	11.0	5.2	.0	5.2	31.4	21.1	15.7	117.0	514.2	
1923	185.0	198.0	93.0	256.0	39.0	3.0	.0	.0	130.0	32.0	159.1	260.0	1355.1	
1924	80.0	280.0	180.0	70.0	.0	.0	.0	.0	.0	220.0	38.8	70.0	938.8	
1925	.0	120.0	110.0	30.0	30.0	20.0	20.0	.0	.0	60.0	160.0	80.0	630.0	
1926	100.0	17.0	5.0	80.0	62.9	5.0	.0	.0	.0	31.0	142.0	185.0	627.9	
1927	230.0	20.0	50.0	.0	7.0	.0	.0	.0	.0	28.0	19.0	208.0	562.0	
1928	70.0	26.2	107.2	59.7	53.0	.0	.2	.0	70.2	83.1	122.0	87.1	678.7	
1929	81.8	69.9	24.3	53.2	51.9	10.6	.7	13.0	54.4	80.2	139.3	69.8	649.1	
1930	102.7	109.3	80.0	132.1	43.5	60.5	2.5	.0	57.5	67.4	24.2	110.8	790.5	
1931	50.8	117.4	67.8	100.5	48.7	.0	.0	.7	14.9	81.2	163.3	86.0	731.3	
1932	10.4	107.7	59.7	74.8	7.5	7.2	2.8	41.3	72.9	107.6	84.0	84.7	660.6	
1933	81.1	113.2	32.2	50.2	2.2	19.0	.0	64.0	59.2	83.5	278.7	182.5	965.8	
1934	26.7	51.2	93.7	77.6	28.0	10.6	2.5	16.0	13.0	8.2	182.0	200.3	709.8	
1935	112.7	27.7	137.1	33.4	102.5	.0	4.7	.0	32.0	103.3	129.7	154.4	837.5	
1936	84.7	74.0	164.2	120.5	64.2	24.0	.0	2.8	16.5	60.4	61.2	46.9	719.4	
1937	70.3	73.3	194.0	34.7	43.0	24.0	.0	32.5	92.2	59.2	70.7	174.9	868.8	
1938	55.9	47.2	27.7	36.9	86.0	.3	.0	9.7	91.2	82.8	63.7	139.3	640.7	
1939	107.8	59.4	56.6	19.9	87.9	35.1	.0	68.1	92.4	40.3	43.0	145.3	755.8	
1940	166.2	42.1	26.8	14.7	69.7	24.2	10.5	.8	12.2	252.2	106.1	71.3	796.8	
1941	125.2	172.9	37.2	58.9	24.6	6.5	.8	.0	8.6	50.2	72.4	57.4	614.7	
1942	126.3	165.3	13.0	75.2	3.1	12.0	.0	.0	65.7	6.0	54.0	95.1	615.7	
1943	105.2	37.8	82.2	.0	.0	.0	.0	.0	27.5	160.4	157.0	117.0	687.1	
1944	8.5	76.4	80.1	24.7	24.2	36.5	.0	2.7	44.7	63.2	48.6	31.4	441.0	
1945	116.2	5.5	13.0	35.0	3.2	.0	8.0	3.5	33.3	34.0	34.0	85.3	371.0	
1946	50.6	2.2	78.9	85.6	34.9	2.5	.0	1.5	.0	193.7	152.5	193.5	795.9	
1947	85.4	127.7	39.3	25.4	29.7	1.1	.0	51.9	38.2	163.7	67.5	98.0	727.9	
1948	174.8	46.5	.0	98.5	114.9	.0	.0	.0	77.5	50.3	20.0	67.5	650.0	
1949	46.3	37.1	30.1	10.5	94.2	22.1	.0	.0	1.0	111.0	193.5	118.3	664.1	
1950	63.2	36.9	48.7	129.3	.7	14.6	.0	.0	73.6	98.7	63.2	135.7	664.6	
1951	74.1	70.5	78.6	18.3	83.6	26.0	1.0	18.8	7.6	184.2	55.9	70.4	689.0	
1952	101.3	78.8	20.6	28.2	17.6	.0	40.0	.0	108.7	38.4	63.1	156.1	652.8	
1953	108.3	61.8	23.4	55.6	107.9	131.8	.0	5.8	16.0	45.8	40.0	23.0	619.4	
1954	88.1	99.9	42.0	27.1	30.6	25.8	3.2	1.6	4.0	.0	28.1	44.3	394.7	
1955	147.3	133.5	87.5	10.3	.0	3.3	.0	.0	50.7	34.2	98.8	106.0	671.6	
1956	74.7	139.9	60.8	65.3	24.9	.0	.0	.0	55.7	53.7	104.9	59.0	638.9	
1957	102.4	21.5	8.8	23.3	74.5	17.7	.0	.0	1.2	81.7	178.4	153.3	662.8	
1958	86.1	21.3	81.4	81.3	11.7	.5	.0	.0	2.0	92.1	93.2	163.0	632.6	
1959	44.7	54.1	100.3	38.1	87.9	4.7	.0	25.2	25.1	165.5	79.9	155.6	781.1	
1960	137.4	35.4	122.3	64.9	14.8	.0	.0	.0	46.4	101.6	94.5	230.7	848.0	
1961	125.8	7.9	1.2	69.9	11.6	17.8	.2	.0	10.3	192.6	201.7	87.5	726.5	
1962	12.2	53.3	57.4	34.9	5.0	33.4	1.2	.0	106.8	116.5	269.7	105.4	795.8	
1963	132.2	246.3	25.8	98.8	35.1	13.1	7.8	22.4	183.4	28.0	131.3	235.7	1159.9	
1964	1.6	100.4	97.6	66.1	5.0	18.0	2.6	16.8	1.5	128.0	36.6	159.6	633.8	
1965	100.9	82.2	126.8	43.4	21.4	11.0	.2	5.0	64.4	59.0	118.8	74.5	707.6	
1966	129.5	99.6	33.7	45.7	24.0	3.6	5.7	.5	20.0	198.7	156.9	67.1	785.0	
1967	102.7	40.8	24.5	48.8	44.8	.0	.0	.0	50.1	9.6	126.8	143.0	591.1	
1968	80.5	51.9	40.5	78.0	9.4	6.0	1.2	15.0	11.3	14.6	187.3	154.2	649.9	
1969	67.7	102.9	119.2	58.3	67.0	3.3	2.0	.0	103.0	23.4	145.9	168.3	861.0	
1970	132.3	49.4	81.8	26.3	15.0	2.0	.0	1.0	5.0	33.4	70.6	84.3	501.1	
1971	98.4	58.4	115.5	59.2	38.2	.0	.0	5.0	17.7	1.2	259.2	63.4	716.2	
1972	105.8	176.4	52.1	62.4	161.6	23.5	.0	.0	23.0	64.1	6.6	61.7	737.2	
1973	144.0	70.1	52.0	46.2	.0	24.3	3.2	10.6	35.2	81.0	14.8	58.0	539.4	
1974	40.6	173.0	72.8	162.1	13.6	5.0	2.0	.2	18.2	143.1	60.8	25.1	716.5	
1975	30.8	74.3	146.1	32.5	31.0	28.0	.0	20.0	21.0	94.0	134.4	66.9	679.0	
1976	33.5	81.8	56.7	83.5	41.5	78.9	35.2	86.5	62.9	179.3	110.5	89.4	939.7	
1977	89.2	44.7	29.3	36.5	28.5	54.0	4.6	58.1	45.2	63.0	58.5	85.5	597.1	
1978	129.6	99.7	63.6	128.0	41.7	10.9	.9	.0	38.1	94.1	70.1	154.5	831.2	
1979	103.7	93.7	64.9	39.7	10.3	40.8	4.1	11.6	45.6	100.0	96.1	87.9	698.4	
1980	70.0	29.4	63.8	78.6	87.0	2.9	1.0	11.7	.0	100.0	129.5	125.6	699.5	
1981	64.0	48.7	11.2	88.4	36.1	17.0	5.8	.1	55.3	73.8	.0	167.5	567.9	
1982	94.2	26.1	51.2	59.5	18.2	11.8	.4	4.6	40.0	129.6	108.1	119.1	662.8	
1983	29.6	66.9	87.4	30.1	8.7	10.7	2.5	19.1	43.5	30.3	131.9	83.2	543.9	
1984	59.1	117.5	87.4	58.2	94.5	13.8	.4	16.2	47.4	67.0	144.3	102.4	808.2	
1985	114.8	36.0	125.4	17.5	54.2	.8	.0	3.3	10.6	99.0	112.6	28.8	603.0	
1986	109.1	115.5	36.5	75.5	13.9	24.7	.0	.0	89.6	68.7	116.3	88.4	738.2	
1987	85.3	40.6	44.3	19.9	20.8	7.1	2.4	.0	3.1	94.4	139.8	76.9	534.6	
1988	100.5	34.3	56.6	40.7	45.6	13.1	.0	.0	10.4	68.2	20.6	.0	390.0	
1989	3.2	65.2	.0	120.4	13.0	20.0	1.0	.0	49.0	10.2	63.2	58.0	403.2	
1990	69.2	28.4	52.8	121.4	48.0	1.4	.0	2.4	.0	120.6	154.8	82.8	681.8	
1991	5.0	50.8	16.4	56.2	46.2	8.4	5.0	16.8	49.8	185.2	173.2	7.0	620.0	
1992	54.0	25.0	31.6	53.4	34.8	57.6	7.8	16.4	6.4	183.0	48.4	50.4	568.8	
1993	.2	17.4	28.6	28.4	5.4	2.0	2.8	5.5	45.8	54.8	63.6	99.6	354.1	
1994	58.2	52.0	.2	70.0	15.0	11.4	24.7	6.2	34.8	34.6	52.4	26.2	385.7	
1995	12.4	1.6	44.6	63.4	23.4	37.2	1.8	3.4	41.4	1.2	41.4	100.8	372.6	
1996	54.0	76.6	90.4	36.6	56.0	113.0	.0	1.0	148.6	76.0	143.2	125.6	921.0	
1997	75.0	14.6	5.4	15.6	36.0	6.0	.0	17.6	9.6	47.0	134.2	50.8	411.8	
1998	36.0	22.0	19.2	58.4	41.4	5.8	.2	.8	29.0	55.0	37.8	61.0	366.6	
1999	35.8	41.6	59.8	52.2	39.0	7.6	7.2	.0	56.6	42.2	118.4	59.6	520.0	
2000	13.8	15.0	30.0	39.8	11.4	29.4	7.2	.0	17.8	97.2	223.6	131.6	616.8	
2001	58.2	37.2	34.0	28.0	16.2	.0	.4	.0	20.0	4.2	111.6	59.6	369.4	
2002	38.4	53.4	22.6	99.4	31.6	31.6	19.2	DM	DM	DM	DM	DM	DM	

Sezione per la Sardegna del Servizio Idrografico
ALTEZZE DI PIOGGIA MENSILI (mm)
DATI INTEGRATI con la rete S.A.R. E RICOSTRUITI

n.ord.	5	n.cod.SISS	34	BENETUTTI												Area Idrografica 2
	gen	feb	mar	apr	mag	giu	lug	ago	set	ott	nov	set	Totali			
1922	47.7	48.3	115.0	61.0	21.7	4.6	.0	9.2	28.7	35.6	65.0	46.0	482.8			
1923	59.8	92.0	31.0	86.2	14.9	11.5	.0	.0	72.4	24.1	193.1	173.5	758.5			
1924	38.8	145.8	63.2	6.4	11.5	40.2	.1	.0	.0	77.0	31.0	127.6	541.6			
1925	4.6	65.5	75.6	93.1	88.5	10.3	27.6	17.3	57.7	94.4	87.4	33.4	655.4			
1926	67.6	17.0	47.1	54.8	38.6	.0	19.3	.7	11.7	56.3	75.7	80.3	469.1			
1927	124.1	54.0	26.4	10.3	27.6	2.3	.0	.0	11.5	75.9	117.3	222.9	672.3			
1928	105.8	21.8	88.5	46.0	47.2	.0	13.8	.0	56.4	39.1	93.0	82.8	594.4			
1929	58.7	58.7	41.5	32.2	25.3	6.9	2.3	27.6	4.6	118.5	170.2	32.3	578.8			
1930	119.6	115.0	107.0	97.9	34.5	74.8	3.4	1.2	58.6	112.7	35.6	157.5	917.8			
1931	37.5	85.0	55.2	37.9	50.5	.0	.0	.0	11.6	17.2	146.0	96.6	537.5			
1932	8.5	82.0	58.6	56.2	10.0	27.3	19.0	39.0	75.0	77.0	83.0	101.0	636.6			
1933	53.0	119.0	18.0	28.0	10.0	50.0	5.0	1.0	90.0	67.0	171.0	106.0	718.0			
1934	53.0	82.0	98.0	83.0	42.0	.0	6.5	36.0	27.0	34.0	125.0	126.0	712.5			
1935	86.5	48.0	189.0	35.0	83.1	.0	43.0	3.0	12.0	65.1	81.3	139.8	785.8			
1936	67.6	60.7	133.7	108.7	114.0	51.0	.5	17.3	10.0	41.0	103.5	62.7	770.7			
1937	42.4	49.5	166.1	33.0	73.1	20.9	14.0	19.0	35.6	69.9	43.1	161.2	727.8			
1938	35.7	42.7	34.0	93.6	63.2	10.2	.0	3.2	87.7	45.5	62.8	109.1	587.7			
1939	62.6	3.5	91.9	41.7	110.9	17.8	.0	24.7	179.7	68.2	60.8	131.3	793.1			
1940	124.0	25.6	27.0	28.5	61.7	71.6	20.2	.0	13.3	295.7	63.5	83.1	814.2			
1941	127.1	171.9	47.5	29.0	30.9	12.2	.0	.0	36.3	17.0	51.0	91.3	614.2			
1942	133.1	177.5	66.5	91.5	13.2	64.4	.0	5.3	136.3	5.5	88.6	54.7	836.6			
1943	124.7	51.5	133.6	1.0	42.1	.0	.0	.0	30.0	77.1	123.1	78.8	661.9			
1944	19.0	33.0	79.0	63.0	38.0	.0	22.0	37.0	111.0	100.0	52.8	70.0	624.8			
1945	203.0	12.0	17.0	22.0	5.0	5.0	.0	10.0	21.0	43.0	25.0	101.0	464.0			
1946	62.0	.0	61.3	57.5	56.0	7.3	.4	10.3	.0	123.4	144.9	202.6	725.7			
1947	58.7	104.0	51.2	43.4	35.3	6.6	8.2	29.7	89.9	99.4	39.4	79.4	645.2			
1948	103.4	45.7	27.4	67.1	54.1	20.7	2.2	.0	91.0	39.4	34.7	49.3	535.0			
1949	23.4	46.8	51.3	21.9	87.3	27.8	12.2	16.0	.0	57.9	103.9	70.4	518.9			
1950	39.8	41.0	48.5	102.6	26.0	19.5	2.8	3.5	57.9	59.1	53.7	111.5	565.9			
1951	68.9	75.0	54.7	31.9	102.1	28.2	1.1	5.2	37.7	170.0	67.6	52.5	694.9			
1952	81.3	43.2	83.7	30.1	28.4	.0	27.1	11.1	180.5	93.1	94.2	171.9	844.6			
1953	150.2	84.9	41.1	57.9	99.0	111.5	.0	20.9	56.7	127.5	30.3	31.3	811.3			
1954	45.1	46.4	33.8	67.7	23.0	26.7	.0	.0	4.9	13.6	26.1	35.6	322.9			
1955	98.3	122.0	84.6	25.5	5.5	52.0	5.0	2.3	66.3	8.0	58.5	93.5	621.5			
1956	14.4	123.4	58.0	104.2	45.6	12.8	.0	.0	28.6	45.8	59.0	25.7	517.5			
1957	84.5	5.5	8.1	54.3	127.6	41.0	.0	3.5	.0	80.3	94.9	177.8	677.5			
1958	81.4	5.9	75.3	69.4	25.0	.0	11.2	1.5	67.6	82.0	174.3	93.5	687.1			
1959	32.8	32.6	60.6	58.7	137.9	17.3	.0	149.1	45.9	151.9	23.7	125.0	835.5			
1960	63.7	31.9	85.6	91.0	72.7	.0	.0	.0	52.5	68.0	82.9	137.1	685.4			
1961	69.7	19.7	.0	82.5	13.0	22.3	.0	.0	.2	87.6	163.3	65.1	523.4			
1962	7.2	92.4	66.8	29.9	15.0	11.0	.0	.3	120.5	59.2	162.3	113.8	678.4			
1963	82.3	157.9	38.0	69.4	41.5	8.6	36.6	15.4	37.8	14.4	44.8	106.9	653.6			
1964	4.8	35.1	68.5	44.2	10.9	21.6	.7	72.7	.0	111.9	222.5	134.4	727.3			
1965	73.5	51.3	59.9	9.3	5.2	.0	.0	6.8	82.1	91.2	33.9	56.3	469.5			
1966	68.0	67.7	18.7	30.3	31.2	45.9	.0	.0	41.3	204.5	91.5	57.8	656.9			
1967	60.1	45.8	23.2	40.9	23.3	13.9	.0	3.0	12.4	2.7	90.8	168.4	484.5			
1968	51.1	46.6	23.4	54.7	24.0	45.9	6.8	13.0	2.0	9.0	266.2	145.5	688.2			
1969	32.3	104.5	79.4	16.9	21.4	2.0	35.8	11.4	86.8	59.4	51.7	169.2	670.8			
1970	66.4	24.6	47.2	8.3	23.3	.0	.7	2.0	.0	36.5	31.9	69.4	310.3			
1971	42.6	31.9	99.6	59.0	29.7	3.2	.0	7.5	24.7	17.1	121.3	26.4	463.0			
1972	112.2	107.0	61.7	55.7	72.6	20.1	1.2	16.8	5.0	42.7	9.0	156.3	660.3			
1973	92.6	63.2	52.0	43.9	6.8	37.0	.0	12.7	39.8	12.1	16.6	66.5	443.2			
1974	32.2	109.7	60.4	148.2	14.7	.0	10.6	.0	34.7	49.6	53.1	7.9	521.1			
1975	12.4	34.8	98.0	27.4	30.3	22.5	.0	36.4	13.0	43.3	86.5	11.7	416.3			
1976	21.0	69.8	56.5	35.8	57.8	64.8	17.4	39.5	8.6	82.1	89.4	90.2	632.9			
1977	48.6	28.2	24.5	29.6	29.0	81.1	6.0	45.7	52.0	44.8	23.7	55.6	468.8			
1978	109.7	100.2	40.9	75.2	33.9	8.4	.0	39.6	12.0	57.6	25.3	118.7	621.5			
1979	65.7	88.1	76.5	72.6	3.0	72.9	.0	1.0	64.0	58.7	114.0	99.1	715.6			
1980	77.1	11.0	57.9	42.6	141.5	3.4	.0	29.5	5.0	75.7	108.1	121.6	673.4			
1981	48.2	40.6	37.6	56.6	24.2	10.0	2.2	.0	27.0	50.4	5.0	109.0	410.8			
1982	20.6	52.2	33.8	65.4	82.8	50.8	.0	.0	46.4	109.2	31.2	85.6	578.0			
1983	10.0	42.3	43.7	32.0	4.0	14.8	2.0	6.4	32.2	.0	89.2	65.4	342.0			
1984	32.0	65.0	87.0	18.6	123.8	5.6	.0	.0	55.4	46.0	124.8	67.2	625.4			
1985	39.8	42.8	68.4	3.0	48.8	4.4	.0	.0	28.0	46.6	117.0	5.2	404.0			
1986	86.8	129.6	89.4	102.0	35.0	39.0	116.0	.0	33.0	71.0	34.6	40.0	776.4			
1987	62.0	18.0	20.0	7.0	18.6	15.0	10.0	.0	30.0	56.8	105.0	72.6	415.0			
1988	93.8	30.0	60.6	55.4	76.2	21.0	.4	6.0	7.0	60.2	31.2	18.4	460.2			
1989	17.2	57.0	52.0	172.0	18.4	47.0	7.0	7.0	39.8	30.0	144.0	23.0	614.4			
1990	15.0	13.0	19.0	104.0	32.0	3.8	7.0	11.0	30.0	100.0	134.0	175.0	643.8			
1991	27.0	64.0	17.2	101.0	87.0	4.0	5.0	1.0	194.0	207.0	194.4	9.0	910.6			
1992	188.0	9.0	8.0	77.6	16.0	87.0	30.0	50.0	58.0	232.0	40.0	130.0	925.6			
1993	2.4	9.4	34.6	31.1	17.2	2.4	.4	21.2	69.0	32.4	72.8	90.4	383.3			
1994	61.0	46.4	14.4	80.6	12.4	13.4	111.0	3.4	52.4	27.8	82.6	93.8	599.2			
1995	7.6	3.0	27.4	34.0	44.2	42.2	1.6	72.0	99.0	40.0	48.4	111.4	530.8			
1996	64.0	93.0	84.2	40.2	71.4	70.8	.4	6.6	49.4	61.0	106.0	91.0	738.0			
1997	47.4	25.0	15.2	21.2	28.0	5.2	1.0	51.2	24.4	66.8	99.0	41.2	425.6			
1998	36.8	41.0	29.4	63.6	83.6	6.0	.0	16.0	42.6	68.6	16.4	109.2	513.2			
1999	54.8	28.0	59.6	45.8	39.6	8.6	4.6	8.0	29.0	86.0	155.0	38.8	557.8			
2000	19.2	11.0	30.4	104.4	40.0	26.0	22.8	1.6	29.0	66.4	168.4	106.0	625.2			
2001	123.0	19.4	32.4	53.6	58.2	6.0	2.0	.0	37.0	.8	32.2	67.8	432.4			
2002	32.4	43.6	19.2	81.0	32.6	16.8	11.0	DM	DM	DM	DM	DM	DM			

Sezione per la Sardegna del Servizio Idrografico
ALTEZZE DI PIOGGIA MENSILI (mm)
DATI INTEGRATI con la rete S.A.R. E RICOSTRUITI

n.ord.	6	n.cod.SISS 136	GHILARZA										Area Idrografica 2
	gen	feb	mar	apr	mag	giu	lug	ago	set	ott	nov	set	Totali
1922	90.4	33.0	146.5	29.0	18.0	.0	.0	.0	32.0	71.5	76.0	60.5	556.9
1923	70.0	117.2	18.2	181.0	38.5	6.3	.0	.0	130.9	41.7	193.4	196.6	993.8
1924	58.8	169.8	128.2	46.9	3.9	23.6	1.0	2.0	11.8	214.1	24.3	149.2	833.6
1925	2.3	107.3	96.2	92.8	123.6	16.2	43.7	3.0	28.9	123.8	176.9	90.2	904.9
1926	102.3	36.5	46.6	104.9	113.9	9.2	6.3	6.3	22.3	106.2	124.6	121.4	800.5
1927	168.1	28.0	54.3	8.0	31.5	23.5	2.2	.0	21.0	127.7	83.0	212.3	759.6
1928	84.4	9.5	183.5	91.6	75.3	.0	33.5	.0	114.4	93.8	108.3	115.1	909.4
1929	159.2	57.1	12.2	34.0	19.8	11.0	.0	35.0	32.2	123.3	160.1	79.3	723.2
1930	146.4	176.0	82.5	186.5	56.0	9.5	40.0	.0	53.0	84.6	33.0	111.9	979.4
1931	80.6	95.5	82.0	81.6	49.9	.0	.0	.0	7.4	102.2	162.4	75.0	736.6
1932	.0	77.0	59.2	76.3	9.0	57.0	10.3	26.0	58.0	76.0	95.0	76.1	619.9
1933	63.0	94.3	20.0	35.0	5.0	25.0	.0	26.0	38.8	98.1	223.3	215.0	843.5
1934	38.7	66.3	138.1	112.3	73.0	.0	.0	18.1	25.9	19.1	155.4	216.3	863.2
1935	105.0	50.1	175.5	32.4	124.8	.2	3.5	15.0	22.0	93.3	140.6	211.0	973.4
1936	110.6	82.6	205.8	138.3	50.6	58.6	.0	23.5	20.5	100.3	74.9	31.3	897.0
1937	79.0	94.0	245.5	55.5	62.5	18.0	2.0	27.5	79.7	75.5	110.0	268.5	1117.7
1938	49.1	61.5	27.0	30.5	93.0	5.5	.0	26.5	99.0	68.0	92.0	126.5	678.6
1939	108.5	30.5	70.5	31.4	76.0	8.0	.0	100.5	124.0	63.5	82.0	132.0	826.9
1940	155.1	40.5	24.0	20.5	61.5	60.0	7.0	.5	37.0	210.5	107.0	87.0	810.6
1941	198.5	275.0	60.5	65.5	31.5	10.5	20.5	1.0	37.0	61.5	64.0	53.5	879.0
1942	128.0	179.0	36.0	129.5	8.0	13.0	.0	22.5	71.0	49.5	37.0	77.0	750.5
1943	126.5	53.5	95.0	12.0	44.0	.0	3.0	.0	45.0	139.5	165.5	108.0	792.0
1944	1.5	108.0	56.5	46.0	27.5	14.0	.0	14.0	39.0	69.0	40.9	61.5	477.9
1945	179.0	4.0	12.5	35.0	5.0	.5	.0	4.0	44.5	35.0	42.0	97.5	459.0
1946	41.0	6.0	87.5	97.0	71.0	8.0	.0	5.0	.0	164.0	124.0	174.0	777.5
1947	95.0	187.0	43.5	23.5	43.0	1.0	36.0	42.0	87.0	80.0	63.0	111.0	812.0
1948	238.0	55.4	1.0	70.0	127.0	8.5	2.0	1.0	125.0	92.0	3.0	82.0	804.9
1949	20.0	60.6	30.8	12.0	136.0	2.0	19.0	19.0	6.0	67.0	228.0	141.0	741.4
1950	35.0	58.0	44.0	127.0	5.0	16.0	.0	1.0	107.0	50.0	76.0	165.0	684.0
1951	95.0	119.0	93.0	31.0	87.0	13.0	1.0	4.0	15.0	199.0	145.0	82.0	884.0
1952	98.0	45.0	29.0	28.0	19.0	1.0	14.0	3.0	145.0	115.0	63.0	226.0	786.0
1953	58.0	64.0	33.0	66.0	58.0	143.0	.0	24.0	37.0	77.0	28.0	15.0	603.0
1954	80.0	86.0	48.0	59.0	35.0	38.0	10.0	6.0	4.0	4.0	36.0	50.0	456.0
1955	181.0	199.0	108.0	20.0	1.0	3.0	.0	18.0	73.0	34.0	92.0	120.0	849.0
1956	61.0	134.2	57.0	87.0	26.0	7.0	.0	15.0	76.0	44.0	79.0	41.0	627.2
1957	61.0	35.0	36.0	46.0	86.0	16.0	.0	.0	.0	61.0	160.0	164.0	665.0
1958	96.0	27.0	97.0	128.0	15.0	4.0	9.0	1.0	24.0	87.6	111.0	209.8	809.4
1959	67.5	53.5	109.1	39.6	107.7	2.0	.0	22.3	23.0	200.0	103.5	209.5	937.7
1960	99.2	69.4	173.3	90.7	15.0	9.5	.0	.0	51.0	123.0	122.2	245.3	998.6
1961	142.4	6.0	.0	110.0	7.4	20.0	.0	.0	4.0	177.0	243.0	75.6	785.4
1962	20.0	57.0	90.5	52.4	12.0	47.0	2.0	.0	110.0	95.6	263.9	98.2	848.6
1963	193.0	300.0	37.0	63.6	32.0	16.0	93.6	76.0	112.6	21.0	73.0	232.8	1250.6
1964	1.0	111.8	71.8	68.0	6.0	8.6	5.0	38.0	.0	128.0	58.8	184.4	681.4
1965	124.4	66.0	130.4	42.0	23.0	15.0	.0	6.0	53.0	44.0	126.0	59.0	688.8
1966	148.0	120.0	42.0	33.4	40.0	13.0	3.0	.0	38.0	280.0	173.0	96.8	987.2
1967	100.1	45.2	27.6	110.0	46.6	.0	3.3	28.0	33.1	23.0	116.5	152.1	685.5
1968	95.7	86.1	10.0	77.0	15.0	68.0	1.0	12.4	6.0	26.0	203.0	193.0	793.2
1969	103.6	116.4	147.8	39.8	30.0	6.0	13.4	16.9	111.2	46.0	124.0	160.6	915.7
1970	124.2	89.6	124.1	29.2	21.7	5.0	.0	.5	.0	32.0	86.6	114.9	627.8
1971	152.6	119.4	114.8	91.5	73.6	4.0	.0	1.0	6.0	12.0	263.0	78.3	916.2
1972	151.3	211.1	90.8	78.3	128.0	18.4	10.0	.0	19.6	114.6	29.5	92.5	944.1
1973	116.5	83.0	43.0	60.0	1.9	50.5	1.0	2.6	58.5	61.5	20.0	87.0	585.5
1974	69.8	180.2	77.0	227.0	36.0	1.0	6.0	1.0	51.0	156.0	64.0	17.0	886.0
1975	35.0	112.0	192.2	29.2	69.6	29.0	.0	32.1	84.0	107.0	131.0	86.0	907.1
1976	34.0	114.3	98.0	76.4	29.1	28.1	27.4	14.9	75.1	159.1	149.6	135.4	941.4
1977	87.9	81.4	32.9	23.6	28.4	58.0	5.3	59.1	42.5	62.8	85.3	84.6	651.8
1978	161.7	98.8	72.3	157.6	92.5	12.9	.0	8.1	28.8	49.3	109.7	165.5	957.2
1979	124.7	162.4	83.5	75.8	55.6	12.2	.0	14.4	38.6	119.7	98.3	116.3	851.5
1980	79.5	23.6	76.2	57.6	148.9	.2	5.1	15.1	4.9	137.9	154.7	54.1	757.8
1981	89.2	60.2	30.0	71.6	39.2	17.8	13.2	.0	70.2	96.4	.2	210.0	698.0
1982	38.8	26.0	31.2	45.6	30.4	1.0	.0	1.0	76.4	171.2	109.0	124.2	654.8
1983	.0	96.8	81.6	5.6	3.6	4.4	.0	10.4	66.2	7.4	159.0	96.8	531.8
1984	52.2	127.2	93.0	47.2	102.8	16.8	.0	6.0	64.6	72.6	150.2	47.4	780.0
1985	118.0	36.2	153.8	1.2	63.2	2.4	.0	.0	24.0	46.0	206.4	23.2	674.4
1986	165.0	237.6	34.2	116.2	25.6	41.0	57.4	.0	4.0	.0	86.4	79.4	846.8
1987	62.6	60.0	33.4	6.4	19.4	13.6	1.8	1.8	4.8	144.4	213.0	97.2	658.4
1988	152.8	43.4	80.8	78.0	39.4	11.0	5.8	4.2	48.4	48.0	16.6	44.0	572.4
1989	24.2	89.0	21.8	166.6	31.0	71.8	1.4	11.0	103.4	30.4	119.8	72.4	742.8
1990	43.4	37.8	47.0	159.2	35.6	6.4	6.4	17.8	.8	197.0	150.6	103.0	805.0
1991	8.6	53.0	76.2	138.2	81.4	9.4	6.4	6.2	96.6	195.4	132.0	7.4	810.8
1992	88.6	18.4	45.6	55.6	36.2	82.4	13.2	.2	19.8	171.4	55.2	111.0	697.6
1993	2.2	66.3	66.1	64.8	21.1	3.4	2.8	.2	74.9	80.0	76.0	104.0	561.8
1994	85.4	68.0	1.6	92.6	32.4	10.8	7.6	5.2	34.2	64.4	64.6	53.0	519.8
1995	19.4	5.0	41.2	96.0	44.4	5.2	3.6	27.0	59.6	8.4	52.6	111.8	474.2
1996	69.4	81.4	75.2	63.0	86.8	103.8	2.2	3.0	148.6	55.4	161.2	200.4	1050.4
1997	87.0	24.8	6.2	27.2	40.8	11.2	16.2	34.2	24.0	62.2	162.4	107.0	603.2
1998	70.4	49.4	22.0	146.4	44.2	2.0	.6	14.6	67.8	100.4	25.6	90.6	634.0
1999	50.4	23.6	90.8	76.6	24.2	8.0	28.6	.2	53.6	50.8	131.0	85.2	623.0
2000	18.6	37.0	35.8	81.8	22.6	77.6	16.0	5.2	46.2	147.0	245.6	157.6	891.0
2001	95.2	61.2	43.8	34.0	24.8	1.6	3.4	.6	37.2	18.4	62.8	43.8	426.8
2002	54.6	55.0	37.4	124.6	48.2	35.4	30.6	DM	DM	DM	DM	DM	DM

Sezione per la Sardegna del Servizio Idrografico
ALTEZZE DI PIOGGIA MENSILI (mm)
DATI INTEGRATI con la rete S.A.R. E RICOSTRUITI

n.ord.	7	n.cod.SISS 147	ILLORAI										Area Idrografica 2
	gen	feb	mar	apr	mag	giu	lug	ago	set	ott	nov	set	Totali
1922	116.3	78.5	116.9	94.6	15.1	41.5	.5	13.4	61.0	73.1	60.5	96.9	768.3
1923	128.9	156.8	75.4	118.6	61.9	38.3	9.8	7.3	108.5	50.1	175.5	133.8	1064.9
1924	66.4	190.7	106.0	51.5	8.6	7.2	.0	14.1	18.2	139.9	53.1	107.9	763.6
1925	6.3	110.6	108.7	105.2	78.9	1.0	.3	20.5	35.4	40.6	121.1	82.4	711.0
1926	107.4	43.0	68.1	113.1	92.9	17.9	6.3	6.5	31.0	60.7	106.0	87.1	740.0
1927	132.2	43.6	48.2	17.2	48.0	26.3	.0	11.2	15.8	72.7	121.9	173.9	711.0
1928	86.4	36.2	145.6	73.4	70.5	.0	9.8	3.7	63.4	97.9	149.0	96.9	832.8
1929	143.0	24.7	8.3	51.2	12.0	17.3	.5	31.8	51.4	65.5	142.9	82.1	630.7
1930	118.9	173.3	148.9	127.1	25.0	29.0	18.5	5.8	44.8	77.3	42.1	212.0	1022.7
1931	87.2	124.2	66.6	72.5	98.4	.0	.5	4.3	23.5	82.7	141.8	88.1	789.8
1932	8.5	103.5	79.3	75.9	28.1	39.5	15.4	29.2	54.1	126.9	65.7	83.2	709.3
1933	50.0	94.7	23.0	62.1	10.1	29.3	5.5	22.1	51.1	100.2	217.9	145.4	811.4
1934	68.0	122.3	149.2	107.2	60.7	29.3	5.1	23.5	20.7	44.1	181.8	180.3	992.2
1935	109.3	28.6	5.5	31.6	128.0	.0	.0	.0	32.0	97.1	160.7	163.6	756.4
1936	135.9	69.1	132.2	121.3	95.3	26.3	1.0	23.3	37.9	95.4	73.4	55.7	866.8
1937	75.9	39.0	231.0	25.0	40.5	18.0	17.0	2.0	40.0	71.0	49.0	139.0	747.4
1938	47.0	49.0	10.1	31.0	84.5	7.0	.0	15.0	35.0	106.0	99.5	128.0	612.1
1939	180.2	28.0	122.0	74.0	135.0	52.0	.0	42.0	182.0	56.0	48.0	118.0	1037.2
1940	98.5	25.0	7.5	27.0	48.0	159.0	32.0	.0	15.0	252.5	145.0	111.0	920.5
1941	184.2	209.0	60.0	110.0	29.0	32.0	.0	6.0	29.1	18.0	62.5	63.0	802.8
1942	154.0	269.7	34.4	103.5	11.0	49.2	.0	25.6	65.4	9.1	71.7	85.6	879.2
1943	131.2	43.0	121.4	7.6	55.6	.0	1.4	.0	53.0	133.0	167.3	74.2	787.7
1944	8.7	161.6	57.6	47.0	6.2	5.2	.0	28.2	28.8	95.0	102.0	92.6	632.9
1945	217.0	6.5	21.4	27.0	5.0	4.2	.0	11.0	36.2	24.4	40.0	200.0	592.7
1946	58.8	2.6	79.6	113.8	60.2	5.2	.0	8.2	.0	127.8	237.6	266.6	960.4
1947	106.6	268.4	71.1	48.0	23.6	.0	14.4	74.8	58.4	136.6	77.2	122.4	1001.5
1948	289.3	72.6	.0	126.2	81.0	41.9	9.2	.0	97.4	141.4	7.6	42.4	909.0
1949	80.6	52.3	54.6	35.6	110.8	10.2	.0	15.0	19.2	48.6	279.1	114.8	820.8
1950	30.3	74.8	81.5	178.8	15.3	30.8	13.8	16.6	122.4	57.2	117.8	171.7	911.0
1951	112.8	185.6	141.3	27.9	118.8	7.7	6.0	13.1	65.1	222.0	87.6	75.6	1063.5
1952	100.2	80.4	18.0	33.0	66.9	1.2	8.0	3.6	143.5	66.3	80.7	307.3	909.1
1953	110.5	156.6	56.7	60.3	91.8	139.5	.0	45.5	23.0	118.9	51.7	21.7	876.2
1954	79.4	107.8	60.9	71.8	70.3	37.6	8.5	1.0	3.5	.7	57.4	80.1	579.0
1955	167.8	244.3	99.8	29.3	.0	4.7	.0	26.6	57.9	34.6	80.5	154.1	899.6
1956	53.2	192.7	74.1	136.1	32.3	15.3	.0	1.5	51.0	102.6	125.3	65.4	849.5
1957	75.2	40.5	23.3	49.6	101.4	14.5	.0	6.0	.0	43.9	187.8	197.1	739.3
1958	99.4	24.9	177.3	156.5	30.2	3.7	6.6	1.5	40.4	98.2	135.1	245.4	1019.2
1959	89.2	30.5	72.5	44.8	271.0	38.0	22.0	36.0	66.5	317.5	116.3	224.5	1328.8
1960	79.0	75.0	159.0	107.5	41.6	10.0	.0	.0	43.5	101.8	109.8	206.6	933.8
1961	156.9	11.0	.0	48.0	7.0	22.0	.0	.0	6.0	146.0	221.0	148.0	765.9
1962	27.0	84.0	84.0	46.0	5.0	22.0	3.0	.0	77.0	113.6	218.2	136.4	816.2
1963	237.3	103.4	95.6	105.0	132.0	86.0	99.0	30.0	112.0	15.0	70.0	162.0	1247.3
1964	4.2	182.0	207.0	85.0	10.0	29.0	25.0	42.0	.0	138.0	102.0	113.5	937.7
1965	172.3	74.0	144.5	42.0	30.0	.0	17.0	2.0	67.0	102.5	169.0	86.5	906.8
1966	154.5	129.0	38.0	27.2	54.5	12.0	.0	.0	28.0	230.0	150.0	181.5	1004.7
1967	184.4	55.0	41.0	57.5	44.5	7.5	.0	1.5	.0	4.0	110.5	131.5	637.4
1968	172.0	56.5	49.5	41.0	39.0	87.5	3.5	3.0	4.5	24.5	183.5	233.2	897.7
1969	69.0	172.2	158.0	26.0	35.0	17.0	3.0	9.5	106.5	45.5	112.3	258.0	1012.0
1970	89.0	52.0	90.0	48.5	52.0	18.0	2.0	17.5	25.5	85.0	42.5	185.0	707.0
1971	150.0	113.0	193.0	66.5	93.0	8.0	.0	7.0	50.5	54.5	277.5	81.5	1094.5
1972	135.5	210.0	66.0	141.0	136.5	26.0	10.0	23.5	34.0	82.0	39.5	213.5	1117.5
1973	176.5	126.5	143.0	76.5	8.5	77.5	2.0	78.5	62.0	65.5	18.5	110.5	945.5
1974	47.5	153.0	53.5	211.0	19.0	6.0	7.5	.0	58.5	178.5	122.5	46.5	903.5
1975	45.5	167.5	322.5	91.5	53.0	21.5	.0	78.0	26.5	134.5	134.5	102.0	1177.0
1976	44.0	120.0	159.5	67.0	35.5	109.0	31.0	59.5	60.5	181.5	182.5	232.5	1282.5
1977	148.5	121.5	58.5	76.5	80.5	72.0	8.5	57.0	71.0	61.0	129.5	111.0	995.5
1978	214.5	168.0	73.5	196.0	106.5	12.5	.0	40.0	32.0	51.0	84.5	221.0	1199.5
1979	167.5	144.5	101.0	103.5	.0	32.5	.0	15.5	78.5	69.0	73.0	139.5	924.5
1980	111.5	30.5	101.5	66.0	176.0	.0	3.0	32.0	6.5	150.0	159.5	119.5	956.0
1981	46.4	52.4	22.0	109.4	41.0	12.4	48.4	7.0	59.4	90.0	.0	228.4	716.8
1982	38.0	58.0	64.4	66.0	47.0	6.0	.0	4.4	49.0	122.4	88.4	171.4	715.0
1983	.0	59.8	102.4	32.4	4.0	11.0	3.4	3.4	63.0	15.0	84.4	116.4	495.2
1984	69.4	120.4	144.0	40.0	223.4	20.4	.0	10.0	35.4	68.4	178.4	58.4	968.2
1985	63.2	44.4	121.6	2.4	70.6	4.0	6.0	.0	33.8	39.0	183.6	13.8	582.4
1986	150.6	180.0	60.2	153.8	15.8	70.8	43.4	.0	32.0	68.4	58.4	60.0	893.4
1987	84.6	34.4	34.6	7.6	21.0	15.6	35.4	5.6	21.0	111.0	211.8	79.4	662.0
1988	158.0	50.8	71.8	74.0	72.8	26.4	1.4	8.0	11.8	53.6	19.6	52.4	600.6
1989	47.0	136.6	27.6	200.2	53.2	90.8	2.8	51.0	122.0	60.0	159.4	51.8	1002.4
1990	20.2	19.8	58.0	132.8	60.0	9.4	3.0	36.6	4.4	130.0	94.2	118.2	686.6
1991	13.8	49.6	61.2	126.4	84.8	15.4	5.0	6.8	86.0	172.8	146.2	10.2	778.2
1992	140.8	27.4	52.4	66.2	55.0	76.2	10.0	1.4	26.0	151.0	32.2	151.6	790.2
1993	3.6	12.2	49.4	67.2	25.2	3.4	5.0	18.8	81.0	66.2	69.6	148.2	549.8
1994	96.8	67.6	.4	103.6	25.6	2.4	46.0	1.2	30.6	36.2	111.6	107.4	629.4
1995	25.6	18.6	48.0	105.2	54.8	27.2	9.4	20.6	55.4	1.2	55.2	130.6	551.8
1996	113.4	159.2	150.0	94.6	91.4	172.6	5.2	3.6	64.2	52.0	172.2	147.0	1225.4
1997	82.4	36.2	8.0	33.4	38.2	12.2	2.0	32.6	37.0	47.6	98.0	74.6	502.2
1998	55.8	39.8	30.4	92.0	70.8	5.4	.8	27.8	52.6	60.6	26.4	95.0	557.4
1999	64.2	37.2	117.8	87.6	55.8	13.4	46.2	3.0	31.4	24.4	90.6	20.0	591.6
2000	6.4	18.4	32.4	55.4	36.0	25.4	15.2	1.4	17.2	110.8	239.0	154.0	711.6
2001	192.0	34.2	54.2	49.6	47.0	1.8	3.4	8.0	5.4	.8	42.2	66.4	505.0
2002	8.8	67.4	42.2	118.6	60.4	44.2	32.0	DM	DM	DM	DM	DM	DM

Sezione per la Sardegna del Servizio Idrografico
ALTEZZE DI PIOGGIA MENSILI (mm)
DATI INTEGRATI con la rete S.A.R. E RICOSTRUITI

n.ord.	8	n.cod.SISS 166	MACOMER										Area Idrografica 2
	gen	feb	mar	apr	mag	giu	lug	ago	set	ott	nov	set	Totali
1922	56.0	25.0	67.0	39.0	27.0	1.0	.0	4.0	46.0	76.0	52.0	106.0	499.0
1923	36.0	128.0	44.0	127.5	23.5	71.5	.0	.0	107.0	32.0	220.0	264.5	1054.0
1924	89.0	187.0	95.0	51.5	22.0	12.0	5.0	1.0	11.0	108.5	33.0	115.0	730.0
1925	8.0	87.0	69.5	86.0	99.0	13.5	42.0	9.0	15.5	101.0	95.0	76.0	701.5
1926	70.0	8.0	26.0	114.0	48.0	1.0	23.0	.0	12.0	30.0	130.0	50.0	512.0
1927	199.2	71.0	59.0	11.0	29.0	.0	.0	.0	15.0	130.0	80.0	217.0	811.2
1928	89.0	20.0	163.0	83.0	59.0	.0	.0	.0	162.0	70.0	171.7	152.3	970.0
1929	122.9	47.0	15.0	43.5	25.5	10.0	.0	39.5	47.5	145.0	139.5	78.0	713.4
1930	125.5	130.5	116.0	193.5	48.0	18.0	4.3	15.0	81.0	69.0	32.0	74.5	907.3
1931	58.5	101.3	73.5	59.5	43.5	.0	.0	.0	.0	73.5	217.5	84.5	711.8
1932	9.0	67.5	100.5	63.5	20.5	17.5	6.5	25.0	66.5	78.5	91.0	76.5	622.5
1933	70.5	152.0	41.5	52.0	5.0	31.0	.0	21.0	136.0	88.0	277.0	117.5	991.5
1934	27.0	130.5	110.5	118.5	82.5	12.5	21.0	24.5	8.0	26.5	188.0	235.5	985.0
1935	124.0	45.5	186.5	30.5	90.5	.0	9.0	37.5	31.0	111.5	183.0	252.5	1101.5
1936	128.1	86.0	187.0	176.6	68.2	63.2	.0	24.8	15.9	23.3	89.9	47.2	910.2
1937	61.9	133.1	234.9	39.9	58.8	11.6	7.7	24.6	60.5	61.5	131.5	254.0	1080.0
1938	73.2	108.0	17.5	29.2	132.6	5.0	.0	4.5	156.9	105.2	110.1	122.4	864.6
1939	162.6	16.2	122.3	40.6	113.2	46.8	.0	90.4	179.5	120.9	60.1	202.9	1155.5
1940	164.3	43.0	26.8	56.8	72.2	36.2	3.8	.0	24.4	255.6	161.4	146.8	991.3
1941	200.7	294.6	58.4	102.9	36.1	15.7	7.5	.0	71.9	75.9	80.4	66.5	1010.6
1942	200.8	357.3	28.7	98.6	22.4	47.8	.0	7.5	109.9	3.9	68.5	80.6	1026.0
1943	117.8	70.6	114.1	8.9	58.8	.0	.0	.0	27.0	147.0	164.8	119.5	828.5
1944	9.9	123.7	49.7	36.9	42.6	6.8	.0	44.0	32.7	129.8	49.2	40.9	566.2
1945	239.2	7.4	16.3	16.2	3.4	1.2	.0	8.9	56.1	53.9	44.7	142.8	590.1
1946	50.6	.8	78.5	121.5	47.1	4.1	.9	13.5	.0	183.6	256.9	266.1	1023.6
1947	75.5	262.1	33.6	25.2	13.7	.0	10.2	76.3	36.0	168.4	107.5	149.0	957.5
1948	240.7	65.1	.0	108.7	151.5	31.7	16.0	1.5	91.6	89.2	15.7	55.3	867.0
1949	53.0	54.2	46.3	38.8	143.3	13.5	15.9	.0	35.8	77.0	270.2	135.1	883.1
1950	15.1	67.1	72.0	281.0	6.0	15.0	.0	10.0	201.0	93.0	162.0	44.0	966.2
1951	131.0	94.0	159.0	25.5	147.5	8.0	4.0	30.0	37.0	275.0	166.0	75.0	1152.0
1952	196.6	294.4	30.0	49.5	15.0	.0	15.3	7.0	194.0	77.0	114.8	320.5	1314.1
1953	170.0	189.0	33.0	71.5	115.0	201.0	.0	27.0	38.0	110.5	40.5	45.5	1041.0
1954	83.5	131.0	93.0	85.5	66.5	47.5	.0	4.5	3.5	2.5	87.5	105.5	710.5
1955	147.0	260.5	131.3	29.0	1.0	8.0	4.5	28.0	95.5	26.0	121.0	120.0	971.8
1956	81.0	126.6	82.0	126.0	30.0	32.0	.0	6.0	57.0	83.0	152.0	78.0	853.6
1957	93.0	58.0	14.0	62.0	123.0	15.0	.0	6.5	4.0	50.5	182.4	252.7	861.1
1958	107.7	34.0	145.5	182.0	16.0	4.0	.0	.0	52.0	112.0	178.0	218.5	1049.7
1959	97.0	46.0	117.0	78.0	161.1	8.0	.0	20.1	31.3	307.2	99.1	255.0	1219.8
1960	115.8	79.3	193.2	134.2	12.0	3.0	.0	.0	27.0	188.0	176.0	291.0	1219.5
1961	190.0	11.0	.0	137.6	24.7	6.5	.0	.0	31.0	174.0	292.8	113.2	980.8
1962	21.1	106.2	83.0	74.0	6.0	56.0	1.0	.0	58.5	46.1	388.5	172.8	1013.2
1963	185.6	310.2	52.0	95.0	90.4	19.0	73.6	35.9	224.0	35.6	102.0	315.9	1539.2
1964	.0	144.1	171.9	85.0	12.0	10.7	3.5	57.6	13.0	214.5	49.6	222.0	983.9
1965	115.6	100.7	194.6	53.5	24.5	28.5	.0	.0	88.0	50.0	178.0	120.5	953.9
1966	140.5	217.0	64.0	28.5	83.0	15.0	38.0	5.5	66.5	329.5	211.5	179.0	1378.0
1967	84.7	99.5	17.0	63.0	65.5	10.5	.0	1.5	21.5	20.0	150.5	178.7	712.4
1968	176.9	70.0	42.5	84.5	20.0	51.5	.5	100.0	6.0	14.5	281.5	250.2	1098.1
1969	112.7	115.8	151.0	36.0	77.0	33.0	10.5	23.5	87.0	23.5	144.5	204.5	1019.0
1970	156.5	27.3	76.8	37.5	31.0	25.0	.0	3.0	.0	12.0	83.0	91.0	543.1
1971	117.0	99.0	128.3	55.5	32.5	16.0	8.0	7.5	31.0	26.2	263.5	88.1	872.6
1972	101.3	229.5	83.0	72.0	121.0	17.0	4.0	.0	19.5	87.0	31.5	80.0	845.8
1973	143.5	117.5	84.0	89.5	5.0	44.5	18.0	7.5	60.5	27.0	99.5	88.0	784.5
1974	69.0	199.0	81.0	212.5	18.0	2.0	1.5	.0	62.5	132.0	85.0	51.0	913.5
1975	40.0	81.5	204.6	70.0	42.5	20.0	.0	49.0	20.0	144.0	176.0	58.5	906.1
1976	21.8	144.0	112.5	85.0	41.0	44.5	14.5	21.5	47.0	16.5	225.0	137.0	910.3
1977	123.0	70.5	41.0	45.0	2.0	115.5	3.5	91.5	41.5	79.5	98.0	96.5	807.5
1978	233.5	149.0	75.5	184.0	77.0	13.0	.0	7.5	51.5	57.5	117.0	200.5	1166.0
1979	160.7	141.0	106.0	82.5	1.0	30.0	20.0	12.0	81.5	67.5	153.0	139.0	994.2
1980	99.0	25.0	89.0	44.5	224.0	.0	.0	20.0	.0	175.0	216.0	108.0	1000.5
1981	115.2	46.0	14.4	78.0	27.0	12.0	.0	.0	106.4	146.0	.0	208.0	753.0
1982	43.4	52.0	50.4	17.0	39.0	7.0	.0	1.0	31.0	208.4	103.0	172.0	724.2
1983	17.5	128.0	118.0	21.0	.0	14.5	3.0	29.5	39.0	28.0	154.5	97.0	650.0
1984	74.0	89.4	109.0	51.0	200.0	26.0	.0	26.4	51.0	51.4	244.0	45.4	967.6
1985	109.6	58.0	218.4	11.4	99.8	5.0	.0	.0	37.0	34.8	192.2	.4	766.6
1986	266.0	234.0	76.0	162.0	4.0	19.0	33.4	.0	18.4	55.0	55.0	85.8	1008.6
1987	91.2	57.4	29.4	8.8	24.6	13.8	23.6	.0	29.2	19.0	94.8	47.6	439.4
1988	210.4	76.2	110.4	98.6	44.2	26.8	.0	1.0	22.8	70.4	20.0	77.8	758.6
1989	26.0	113.6	33.2	200.0	33.8	53.6	3.0	.4	60.4	29.0	94.0	46.8	693.8
1990	49.2	49.2	94.0	178.2	53.8	10.4	6.2	45.0	6.6	178.0	110.2	143.6	924.4
1991	10.8	59.0	85.6	123.0	97.8	11.6	5.4	24.4	108.2	187.4	149.8	9.4	872.4
1992	125.0	27.2	41.4	63.6	38.2	73.8	6.6	5.0	19.0	166.6	53.4	127.0	746.8
1993	1.0	36.0	68.2	114.8	27.6	3.6	.6	1.0	67.0	120.0	85.8	148.0	673.6
1994	107.6	70.6	.8	128.2	23.4	18.0	2.0	42.0	.0	.0	53.3	107.0	552.9
1995	23.0	14.2	53.6	130.8	52.4	41.0	4.8	26.8	41.2	.2	84.8	113.6	586.4
1996	62.2	113.8	128.6	85.2	157.2	106.8	1.6	2.0	74.0	48.4	185.4	183.8	1149.0
1997	89.6	35.2	17.6	20.4	53.4	13.8	2.2	40.0	21.4	53.0	121.8	105.0	573.4
1998	54.6	39.8	25.6	104.4	93.2	9.0	.6	10.8	63.2	96.2	36.2	95.8	629.4
1999	48.6	21.8	48.2	65.2	56.6	5.6	15.8	.2	66.2	42.6	110.4	60.4	541.6
2000	19.4	19.4	30.0	48.6	31.8	39.4	13.8	.6	15.2	102.0	170.4	141.0	631.6
2001	103.4	33.8	71.2	52.6	51.2	1.2	4.0	.6	20.8	2.8	93.8	73.8	509.2
2002	36.6	56.8	28.2	88.6	36.8	44.6	36.4	DM	DM	DM	DM	DM	DM

Sezione per la Sardegna del Servizio Idrografico
ALTEZZE DI PIOGGIA MENSILI (mm)
DATI INTEGRATI con la rete S.A.R. E RICOSTRUITI

n.ord.	9	n.cod.SISS 177	MEANASARDO AGGREGATA										Area Idrografica 2
	gen	feb	mar	apr	mag	giu	lug	ago	set	ott	nov	set	Totali
1922	161.0	27.8	194.0	124.8	57.0	13.0	.0	.4	85.8	55.0	64.8	114.2	897.8
1923	149.4	229.6	76.0	130.6	4.6	21.0	1.4	.0	147.6	35.4	151.0	327.6	1274.2
1924	65.6	207.8	125.0	51.6	20.0	17.4	.0	.0	8.0	175.0	33.6	120.6	824.6
1925	10.0	105.8	95.4	116.2	129.4	25.4	25.0	.0	42.0	79.0	176.8	69.8	874.8
1926	109.4	32.0	24.0	141.5	119.0	5.0	15.4	15.0	8.0	21.0	94.0	155.8	740.1
1927	215.4	52.0	47.0	5.8	15.0	20.0	.0	.0	17.0	101.8	116.8	305.8	896.6
1928	104.1	16.2	162.2	141.2	73.2	.0	40.6	.0	102.2	66.4	177.4	160.0	1043.5
1929	192.4	57.6	7.6	49.4	37.6	5.0	.0	35.6	39.8	153.4	148.4	42.2	769.0
1930	169.8	261.2	88.9	223.0	50.2	26.0	6.0	.0	18.0	116.0	49.6	186.6	1195.3
1931	109.0	100.0	100.2	36.0	27.4	.0	.0	.0	4.0	106.0	285.4	101.8	869.8
1932	8.7	114.8	78.2	63.6	4.2	21.2	12.2	10.4	72.8	70.0	53.0	67.6	576.7
1933	61.2	101.5	62.2	90.8	1.2	82.8	.0	1.0	116.6	74.0	301.2	182.6	1075.1
1934	51.6	52.8	137.6	169.0	149.8	5.2	14.6	5.0	126.4	42.6	221.2	155.6	1131.4
1935	87.8	32.6	180.6	35.6	134.0	2.2	17.0	2.8	58.0	153.6	143.6	206.0	1053.8
1936	137.8	105.8	201.2	136.2	139.2	49.6	.0	20.6	15.2	115.2	63.6	46.0	1030.4
1937	92.8	94.8	196.2	49.8	92.2	25.8	2.2	30.4	71.8	71.4	111.8	192.6	1031.8
1938	83.8	43.2	24.2	46.8	114.6	7.4	.0	10.4	125.8	135.4	66.0	97.0	754.6
1939	180.0	36.4	86.2	63.8	102.0	31.4	.0	21.8	133.2	128.4	50.4	144.6	978.2
1940	162.8	45.4	13.0	63.0	118.4	82.6	12.8	5.2	42.6	115.4	79.4	106.0	846.6
1941	151.3	255.2	28.8	106.4	42.4	10.4	12.0	.0	12.8	49.2	64.2	27.4	760.1
1942	140.5	232.7	99.7	86.6	28.0	40.4	.0	8.9	71.0	29.1	78.9	56.1	871.9
1943	131.2	50.7	105.0	8.1	52.4	6.6	5.6	1.5	41.3	117.1	156.6	86.0	762.1
1944	2.4	110.2	86.6	71.6	29.7	11.7	.0	6.9	85.4	97.5	45.7	80.9	628.6
1945	175.0	15.7	24.7	32.0	12.4	7.9	10.6	.8	36.1	46.9	23.4	127.4	512.9
1946	45.6	3.4	240.7	112.5	117.9	.0	1.0	.0	.0	75.4	106.9	144.7	848.1
1947	78.2	150.1	89.0	30.8	32.0	.0	30.0	54.0	40.5	131.5	88.8	120.9	845.8
1948	258.1	17.7	.0	99.0	148.2	67.2	13.3	.0	52.1	91.8	10.2	44.0	801.6
1949	51.4	48.4	22.0	14.0	97.0	12.4	.0	.0	2.0	115.5	228.6	123.5	714.8
1950	50.7	107.0	81.5	192.5	12.0	47.9	5.0	10.9	102.6	129.2	84.0	208.6	1031.9
1951	50.5	113.2	145.5	49.9	148.9	7.7	3.0	21.3	61.5	204.5	112.8	62.4	981.2
1952	81.6	93.9	17.3	59.6	57.2	.0	21.7	12.2	88.8	54.0	62.8	225.0	774.1
1953	78.1	98.0	41.9	64.2	80.3	197.4	.0	13.0	23.0	45.8	35.7	34.1	711.5
1954	73.3	95.4	51.1	32.1	60.4	19.3	7.5	.0	.0	11.7	25.4	44.5	420.7
1955	95.6	170.9	129.0	20.0	.0	7.5	11.3	20.0	96.2	24.6	93.4	104.6	773.1
1956	58.6	113.2	90.4	83.5	54.0	5.0	.0	.0	17.0	74.4	97.0	55.7	648.8
1957	91.0	39.3	29.4	39.2	134.3	26.0	.0	.0	3.0	70.0	124.3	192.2	748.7
1958	50.6	19.3	70.6	126.1	12.6	3.8	.0	8.0	41.3	48.7	147.1	187.3	715.4
1959	67.3	54.6	123.3	40.0	168.2	10.7	25.0	5.0	16.0	193.0	55.0	177.4	935.5
1960	76.4	69.5	139.3	78.0	9.7	8.0	.0	.0	30.0	137.4	81.6	214.6	844.5
1961	152.0	12.0	7.0	109.1	12.7	68.9	.0	.0	11.0	146.5	175.4	58.3	752.9
1962	15.7	55.4	105.3	48.1	16.8	50.5	.0	.0	84.8	108.8	229.2	69.7	784.3
1963	123.9	244.0	41.2	77.3	46.6	34.6	96.4	4.7	84.1	31.8	104.0	237.3	1125.9
1964	.0	75.9	150.1	92.7	7.9	19.0	10.0	70.3	25.0	168.2	45.8	187.9	852.8
1965	139.6	80.0	139.2	41.4	11.8	32.4	.0	9.4	72.4	80.6	187.2	129.0	923.0
1966	166.2	119.6	24.4	34.0	52.0	26.8	5.2	1.0	36.8	240.2	205.6	110.0	1021.8
1967	119.2	75.6	47.2	68.6	45.4	3.0	13.8	9.2	43.2	25.4	136.8	173.6	761.0
1968	127.0	69.8	47.2	102.8	39.4	93.2	.8	2.2	12.0	14.2	190.2	190.6	889.4
1969	76.0	161.8	96.8	48.6	87.0	13.0	59.8	28.4	94.8	33.6	133.6	210.6	1044.0
1970	156.6	72.6	116.2	65.6	50.8	11.8	6.6	20.8	22.0	71.0	64.0	77.6	735.6
1971	108.6	78.4	155.2	62.0	52.0	7.2	9.4	.6	28.6	87.8	248.6	68.8	907.2
1972	139.0	206.0	102.2	99.0	149.8	20.8	9.4	2.0	27.8	45.0	32.6	140.4	974.0
1973	145.2	83.0	84.0	70.4	2.4	52.0	.4	33.8	70.2	26.8	23.8	96.2	688.2
1974	44.4	205.2	89.6	276.8	22.6	8.4	2.0	1.4	47.4	158.2	89.8	43.2	989.0
1975	42.2	78.4	212.2	53.4	41.2	27.2	.0	40.4	47.6	104.8	140.2	72.6	860.2
1976	38.8	170.0	92.6	113.5	82.2	80.0	14.0	7.2	69.0	186.0	167.4	170.4	1191.1
1977	132.0	52.0	50.2	45.4	23.0	74.6	8.2	54.8	87.3	99.2	90.0	87.6	804.3
1978	195.2	99.9	111.2	163.3	87.8	14.7	.0	3.4	45.7	55.2	84.3	150.3	1011.0
1979	100.7	134.2	92.9	116.1	24.9	38.6	12.1	.6	22.4	46.0	83.0	75.0	746.5
1980	67.8	26.2	49.8	61.4	124.6	2.6	.0	12.4	4.8	108.4	114.6	91.0	663.6
1981	90.6	71.4	31.0	52.8	43.8	21.8	6.4	.0	62.2	93.4	1.0	205.4	679.8
1982	33.0	54.0	56.2	49.8	45.4	2.6	.0	1.8	70.0	160.0	104.8	115.2	692.8
1983	10.6	91.2	108.0	16.8	16.2	6.4	3.2	38.4	40.8	18.6	151.4	81.4	583.0
1984	52.4	90.2	68.6	81.8	170.0	22.6	.0	18.8	34.0	82.2	150.2	61.8	832.6
1985	122.8	50.4	230.6	8.2	79.4	3.6	4.2	.0	34.4	66.2	100.8	13.2	713.8
1986	147.2	156.8	41.8	137.8	33.0	12.4	52.8	.0	27.2	93.2	87.6	66.0	855.8
1987	87.2	49.2	46.2	8.2	30.4	7.4	64.4	.0	.6	77.4	114.8	85.2	571.0
1988	148.2	104.6	115.2	71.8	57.0	4.2	3.4	6.4	25.6	43.4	19.2	49.8	648.8
1989	12.0	77.0	20.0	150.8	13.0	78.0	2.6	9.6	59.6	23.6	61.6	63.2	571.0
1990	36.0	37.4	27.8	160.8	122.8	6.6	8.8	27.8	.4	162.6	122.2	96.0	809.2
1991	8.4	69.4	66.8	167.6	89.2	6.0	10.4	5.4	92.8	151.6	129.2	13.2	810.0
1992	75.1	22.1	82.2	78.3	89.3	78.2	21.1	5.0	62.6	177.4	50.0	108.6	849.9
1993	1.6	40.8	75.6	82.2	30.2	1.8	.8	4.8	80.8	76.0	54.8	87.0	536.4
1994	76.0	62.4	3.0	93.2	24.2	14.8	8.0	11.0	32.4	73.8	62.0	41.6	502.4
1995	29.2	7.4	51.4	89.2	17.8	58.2	.2	8.6	24.4	10.2	130.4	85.6	512.6
1996	78.6	83.0	109.2	67.2	106.6	122.4	9.4	27.0	78.0	89.4	192.4	199.8	1163.0
1997	80.2	47.8	4.0	22.8	49.2	5.8	1.0	35.8	35.4	62.0	138.8	81.6	564.4
1998	48.6	42.4	20.2	108.2	78.2	1.2	.2	27.8	66.4	68.4	27.4	99.8	588.8
1999	69.8	40.0	51.6	73.8	47.8	11.0	13.6	.6	42.8	35.6	114.0	99.0	599.6
2000	18.0	25.0	28.4	75.6	53.2	58.4	10.2	4.6	7.8	68.2	166.6	168.2	684.2
2001	70.4	34.0	46.2	36.6	51.0	1.4	1.2	.8	24.0	1.4	46.8	62.4	376.2
2002	45.2	69.0	24.6	104.4	46.0	39.6	16.4	DM	DM	DM	DM	DM	DM

Sezione per la Sardegna del Servizio Idrografico
ALTEZZE DI PIOGGIA MENSILI (mm)
DATI INTEGRATI con la rete S.A.R. E RICOSTRUITI

n.ord.	10	n.cod.SISS	263	RIFORNITORE	TIRSO	Area Idrografica 2											
	gen	feb	mar	apr	mag	giu	lug	ago	set	ott	nov	set	Totali				
1922	67.5	69.0	109.0	68.0	34.5	.0	.0	7.0	45.0	60.0	12.0	74.1	546.1				
1923	67.1	113.6	30.2	94.2	14.8	9.2	15.0	.0	65.0	43.0	172.0	144.5	768.6				
1924	59.0	155.0	73.0	35.9	3.8	37.0	.5	1.0	.3	73.1	54.0	84.0	576.6				
1925	3.5	89.0	73.2	119.0	93.0	9.5	46.5	12.0	25.5	101.5	146.5	50.0	769.2				
1926	94.0	18.5	39.5	127.5	59.0	1.0	18.0	7.0	6.0	14.0	125.0	91.0	600.5				
1927	203.0	62.0	21.0	21.0	90.0	17.0	.0	.0	17.0	92.0	84.0	251.0	858.0				
1928	102.0	5.0	107.0	70.0	68.0	.0	5.0	.0	73.0	78.0	129.0	87.7	724.7				
1929	74.7	47.0	57.0	45.0	13.0	6.0	.0	23.0	43.0	102.0	255.0	69.0	734.7				
1930	122.0	154.0	132.0	170.0	47.0	52.0	.0	.0	30.0	90.0	31.0	138.0	966.0				
1931	42.0	111.0	115.0	48.0	33.0	.0	.0	.0	.0	89.0	135.0	93.0	666.0				
1932	17.0	110.0	66.0	47.0	13.0	30.0	3.0	30.0	71.0	86.0	85.0	79.0	637.0				
1933	43.0	87.0	16.0	43.0	2.0	16.0	.0	62.0	109.0	113.0	168.0	96.0	755.0				
1934	49.0	112.0	144.0	92.0	62.0	7.7	1.5	21.6	71.1	15.0	130.7	173.0	879.6				
1935	107.9	50.0	181.4	30.2	111.3	.0	18.9	16.0	45.8	73.5	116.5	120.5	872.0				
1936	74.9	40.9	102.0	87.3	72.7	59.3	.0	5.0	11.8	65.3	84.7	33.8	637.7				
1937	60.6	46.9	173.9	29.1	55.6	8.5	7.8	15.1	41.1	85.6	48.1	191.8	764.1				
1938	44.0	66.5	10.8	26.9	57.0	10.4	.0	2.4	81.6	67.0	111.4	96.6	574.6				
1939	100.3	23.1	78.9	35.3	104.8	20.9	.0	23.8	171.1	203.6	35.6	104.9	902.3				
1940	176.4	48.7	23.8	23.7	56.2	64.6	11.8	.0	7.4	221.1	113.8	76.3	823.8				
1941	145.3	182.6	49.5	55.6	28.4	9.2	.0	.0	32.0	13.7	58.6	44.7	619.6				
1942	91.7	182.8	12.3	66.7	2.8	34.7	.0	18.9	39.7	9.1	72.8	55.9	587.4				
1943	65.5	21.7	96.8	2.1	40.4	19.8	.0	.0	25.0	63.4	126.2	60.8	521.7				
1944	8.7	90.5	39.2	44.6	16.7	6.7	.0	54.2	32.0	81.0	38.8	65.3	477.7				
1945	150.5	6.0	12.9	14.0	2.2	19.0	.0	9.5	41.2	13.0	29.8	138.8	436.9				
1946	44.4	5.0	57.0	50.0	69.0	5.0	.0	2.0	.0	261.5	166.0	215.2	875.1				
1947	90.6	171.7	16.4	16.7	26.7	1.3	48.9	83.3	47.8	56.9	60.5	87.1	707.9				
1948	155.1	57.2	.0	103.8	32.5	5.3	4.2	.0	105.3	115.1	11.7	38.8	629.0				
1949	42.7	48.2	26.2	30.2	74.2	17.4	.0	5.3	33.6	42.8	175.7	95.9	592.2				
1950	26.3	42.2	56.3	118.4	17.1	11.1	33.5	20.4	61.7	44.9	47.7	111.0	590.6				
1951	72.9	95.6	102.2	11.9	92.0	6.0	.0	11.3	30.0	157.8	53.3	79.3	712.3				
1952	67.6	54.7	10.2	30.7	49.1	.0	42.3	.0	107.3	45.8	25.4	143.7	576.8				
1953	72.6	81.7	56.8	26.0	64.2	81.1	.0	45.7	4.2	87.0	24.5	30.0	573.8				
1954	65.0	69.5	43.3	71.4	38.8	33.0	.0	.0	.0	2.0	50.8	44.2	418.0				
1955	136.4	183.3	79.1	20.1	.0	3.0	.0	15.0	61.5	12.0	79.3	103.6	693.3				
1956	26.6	125.2	69.0	96.0	21.0	3.0	.0	.0	40.0	71.0	107.2	33.0	592.0				
1957	40.0	17.0	20.0	43.0	108.0	21.0	.0	.0	.0	33.0	145.0	250.0	677.0				
1958	115.0	48.0	88.0	153.1	6.0	.0	6.0	.0	.0	66.0	141.0	178.0	801.1				
1959	73.0	35.0	77.0	53.0	196.4	35.7	15.2	16.5	24.0	165.5	101.0	190.0	982.3				
1960	121.6	57.0	153.7	71.1	35.9	1.6	.0	.0	59.7	118.1	87.6	172.9	879.2				
1961	115.9	14.7	.0	29.3	17.3	16.1	.0	.0	.0	106.0	132.5	89.3	521.1				
1962	6.1	65.6	83.6	31.4	13.6	11.7	.0	1.8	60.6	108.5	172.8	133.1	688.8				
1963	178.6	236.3	26.5	64.9	30.0	30.9	84.8	27.7	40.1	5.3	67.6	136.7	929.4				
1964	2.0	133.2	122.8	45.6	23.7	67.3	16.0	60.9	20.6	183.2	101.0	124.2	900.5				
1965	54.2	47.8	65.2	36.0	30.0	1.6	.6	.6	65.4	80.6	74.6	58.6	515.2				
1966	75.6	70.2	16.0	40.8	26.2	19.2	7.0	1.6	62.0	189.4	128.2	64.4	700.6				
1967	67.0	33.6	26.4	57.6	30.2	9.2	2.0	1.2	11.6	17.4	94.6	128.8	479.6				
1968	75.0	68.8	28.8	49.8	5.8	38.6	1.6	16.4	4.8	12.0	140.2	129.0	570.8				
1969	83.6	94.2	97.0	29.0	22.0	15.2	30.6	2.4	96.4	52.0	104.8	161.4	788.6				
1970	86.0	50.6	65.6	14.2	22.0	2.0	37.4	4.4	16.2	82.6	53.0	87.0	521.0				
1971	73.6	69.8	99.4	36.8	35.6	3.0	1.2	1.2	16.4	10.6	108.6	45.2	501.4				
1972	88.4	130.0	54.4	57.8	114.8	10.4	.2	1.0	13.6	49.4	18.8	127.7	666.5				
1973	96.8	58.2	68.0	42.0	10.4	37.4	5.6	106.4	39.2	40.2	21.6	79.4	605.2				
1974	39.2	108.8	38.2	129.0	23.4	1.4	9.2	.0	18.6	72.4	48.2	13.2	501.6				
1975	17.4	54.0	190.8	32.6	43.8	17.8	.0	50.6	10.4	63.8	96.0	42.6	619.8				
1976	18.8	74.2	81.4	67.2	35.8	81.0	23.4	38.8	35.4	98.8	99.6	104.2	758.6				
1977	71.6	55.6	34.8	38.2	41.0	84.0	3.6	43.2	59.2	33.6	68.8	88.2	621.8				
1978	115.9	102.0	56.2	125.8	37.2	8.4	.0	.0	21.2	45.6	8.4	124.8	645.5				
1979	82.9	81.0	74.8	64.6	55.6	38.2	.5	26.0	62.0	43.0	92.2	79.8	650.6				
1980	77.4	17.8	58.0	55.2	145.8	.0	3.3	11.8	2.0	120.0	168.2	91.8	751.3				
1981	76.4	51.0	17.4	70.4	13.4	14.4	9.0	.0	41.0	77.0	5.0	125.0	500.0				
1982	31.4	41.0	39.0	51.0	31.4	40.0	.0	.0	54.4	94.4	60.2	96.4	539.2				
1983	10.2	70.2	61.2	13.0	3.0	12.4	4.0	2.0	42.4	11.0	85.2	69.4	384.0				
1984	46.2	84.4	102.8	31.6	122.8	18.2	.0	15.6	31.6	59.8	143.8	54.0	710.8				
1985	75.8	39.2	112.6	2.2	60.6	3.0	4.0	4.0	29.2	32.4	122.0	12.2	497.2				
1986	96.2	169.2	50.8	115.0	24.0	60.6	43.2	.0	43.4	56.2	44.0	50.2	752.8				
1987	54.8	37.4	12.6	8.6	10.2	11.4	53.2	4.8	3.0	80.6	144.6	65.4	486.6				
1988	108.8	41.4	71.6	60.6	55.8	29.4	23.4	5.2	9.8	48.8	15.4	22.8	493.0				
1989	10.8	74.8	26.2	117.8	36.6	52.4	2.4	24.4	96.2	23.2	72.0	30.6	567.4				
1990	21.4	15.4	19.8	107.4	59.8	11.0	2.4	30.8	2.0	148.2	88.4	84.2	590.8				
1991	7.8	43.0	40.4	71.6	56.4	14.0	4.4	2.4	69.6	167.2	116.4	3.4	596.6				
1992	112.3	19.1	30.2	60.7	56.8	46.3	11.9	6.5	39.2	105.5	44.3	83.3	616.1				
1993	2.4	28.6	54.2	41.4	37.8	3.2	2.8	6.8	64.8	46.6	72.8	89.8	451.2				
1994	72.2	39.6	.4	72.4	23.0	1.4	15.2	6.8	36.2	25.2	79.4	78.8	450.6				
1995	11.8	4.2	28.0	63.0	47.2	10.0	3.8	60.6	39.8	1.8	57.6	100.4	428.2				
1996	90.2	103.8	94.4	53.8	81.6	128.8	.2	1.6	71.8	45.2	98.2	137.0	906.6				
1997	66.2	22.8	6.4	25.2	29.6	6.4	7.8	50.6	32.4	20.0	80.6	41.6	389.6				
1998	26.8	27.2	13.2	61.0	40.2	4.0	.0	23.0	30.8	40.8	26.6	60.4	354.0				
1999	46.8	38.6	57.8	46.6	42.0	37.6	45.6	3.8	36.6	33.8	66.0	37.0	492.2				
2000	9.0	16.6	22.4	60.4	31.8	64.0	19.4	.0	7.6	81.2	130.0	93.4	535.8				
2001	110.0	20.0	36.2	26.0	34.2	2.2	1.8	4.0	29.0	.2	31.6	61.2	356.4				
2002	37.0	17.6	15.6	90.0	36.4	17.4	18.4	DM	DM	DM	DM	DM	DM				

Sezione per la Sardegna del Servizio Idrografico
ALTEZZE DI PIOGGIA MENSILI (mm)
DATI INTEGRATI con la rete S.A.R. E RICOSTRUITI

n.ord.	11	n.cod.SISS	268	RIOLA	Area Idrografica 2											
	gen	feb	mar	apr	mag	giu	lug	ago	set	ott	nov	set	Totali			
1922	73.0	24.0	120.0	43.0	17.0	2.0	.0	11.0	30.0	93.0	80.0	88.0	581.0			
1923	146.0	84.0	63.0	127.0	16.0	.0	.0	.0	133.0	25.0	192.0	217.0	1003.0			
1924	47.0	176.0	85.0	41.0	.0	11.0	.0	.0	.0	84.0	63.0	83.0	590.0			
1925	11.0	57.0	63.0	67.0	73.0	6.0	25.0	.0	36.0	79.0	108.0	43.0	568.0			
1926	86.0	16.0	22.0	76.0	82.0	.0	.0	.0	.0	22.0	130.0	131.0	565.0			
1927	188.0	57.0	62.0	.0	25.0	22.0	15.0	.0	22.0	67.0	142.0	150.0	750.0			
1928	106.0	47.0	143.0	110.0	110.0	.0	.0	.0	120.0	116.0	177.0	142.0	1071.0			
1929	160.0	41.0	6.0	31.0	57.0	.0	.0	17.0	16.0	124.0	115.0	107.0	674.0			
1930	147.0	191.0	86.0	166.0	67.0	.0	5.0	.0	36.0	49.0	26.0	170.0	943.0			
1931	49.0	130.0	62.0	65.0	41.0	.0	.0	.0	21.0	32.0	135.0	99.0	634.0			
1932	14.0	79.0	69.0	69.0	1.0	11.0	.0	61.0	56.0	99.0	55.0	120.0	634.0			
1933	124.0	228.0	81.0	55.0	2.2	6.1	.0	5.0	53.0	64.9	271.0	177.0	1067.2			
1934	27.0	28.0	79.4	94.5	26.4	20.0	5.2	11.5	22.5	18.0	157.6	208.6	698.7			
1935	122.7	27.6	121.5	18.7	87.2	.5	20.0	.0	15.7	97.6	142.4	131.2	785.1			
1936	82.9	53.6	157.0	87.4	55.7	24.4	.0	.0	20.0	58.0	57.6	34.3	630.9			
1937	52.0	62.2	169.7	33.0	27.5	24.7	3.0	35.0	52.7	34.0	80.5	176.0	750.3			
1938	35.5	37.2	23.9	28.2	79.5	.0	.0	11.3	103.8	44.9	36.7	148.9	549.9			
1939	97.3	38.8	68.0	24.1	86.6	25.0	.0	111.5	141.0	62.9	60.6	125.2	841.0			
1940	96.7	27.0	28.6	13.1	68.4	40.7	1.5	15.0	11.5	220.2	98.4	60.1	681.2			
1941	163.4	146.8	44.0	79.9	22.5	1.2	3.0	.0	30.7	55.9	70.4	71.0	688.8			
1942	146.2	227.8	5.5	53.5	13.5	11.0	.0	.0	93.3	21.0	56.5	80.5	708.8			
1943	109.6	34.9	54.0	13.2	26.2	.0	.0	.0	121.2	125.5	183.2	98.0	765.8			
1944	.0	68.5	74.0	28.0	26.0	17.0	.0	.0	23.0	54.0	49.0	20.0	359.5			
1945	118.0	11.0	.0	23.0	3.0	.0	17.0	2.0	32.0	34.0	29.0	67.0	336.0			
1946	23.0	.0	50.0	73.0	31.0	1.0	.0	.0	.0	126.0	109.0	163.0	576.0			
1947	52.0	94.0	17.0	16.0	15.0	2.0	.0	53.0	30.0	100.0	24.0	98.0	501.0			
1948	124.0	11.0	.0	40.0	51.0	.0	.0	.0	28.0	73.0	21.0	65.0	413.0			
1949	29.0	25.0	26.0	10.0	80.0	50.0	.0	.0	.0	69.0	217.0	115.0	621.0			
1950	12.0	17.0	30.0	98.0	.0	.0	.0	.0	41.0	61.0	50.0	189.0	498.0			
1951	43.0	30.0	77.0	8.0	59.0	22.0	.0	7.0	1.0	120.0	43.0	56.0	466.0			
1952	63.0	44.0	.0	29.0	9.0	.0	13.0	.0	60.0	38.0	66.0	118.4	440.4			
1953	132.0	56.0	3.0	29.0	79.0	180.0	.0	.0	26.0	62.5	40.0	43.0	650.5			
1954	96.0	97.0	51.0	29.5	11.5	14.0	5.0	9.5	2.0	.0	32.5	21.0	369.0			
1955	131.0	130.0	103.5	11.0	.0	10.5	.0	.0	53.5	18.0	106.8	79.0	643.3			
1956	80.5	84.5	55.5	49.0	20.5	.0	.0	15.5	13.0	32.5	107.0	51.8	509.8			
1957	60.3	4.5	.0	4.0	28.5	5.8	.0	.0	.0	25.0	172.4	88.1	388.6			
1958	58.3	22.5	91.8	65.8	13.0	.0	.0	.0	8.4	125.4	120.5	156.3	662.0			
1959	21.3	87.8	158.0	32.5	22.3	.0	.0	39.0	32.0	187.0	72.0	141.8	793.7			
1960	174.0	29.8	116.3	29.8	3.0	.0	.0	.0	57.5	140.8	106.0	252.7	909.9			
1961	158.0	1.5	.5	73.6	4.0	3.0	.0	.0	6.0	204.0	202.3	93.5	746.4			
1962	15.0	63.3	52.0	44.5	1.5	34.5	.0	.0	132.8	58.8	304.5	113.0	819.9			
1963	86.0	227.6	47.0	96.0	10.0	5.4	5.0	37.0	161.5	15.8	67.0	239.5	997.8			
1964	.8	78.4	73.8	52.0	6.5	3.0	1.0	66.0	.0	150.6	20.5	183.6	636.2			
1965	153.5	58.0	115.5	21.5	4.0	13.0	1.4	.0	83.5	44.0	120.3	64.0	677.7			
1966	92.5	108.5	36.5	34.9	15.2	3.5	1.2	.2	8.0	257.5	224.0	91.0	873.0			
1967	67.5	63.5	21.3	17.5	42.0	.0	.0	.0	8.5	1.6	134.3	150.2	506.4			
1968	53.0	31.0	29.0	66.8	8.0	8.0	.0	8.3	8.0	26.8	149.3	150.5	538.7			
1969	94.0	116.0	81.0	55.0	40.2	8.0	.0	10.5	60.0	21.0	104.4	181.0	771.1			
1970	115.5	61.0	90.5	22.0	45.9	2.5	.0	1.5	.0	27.0	46.4	137.4	549.7			
1971	64.2	35.7	97.5	66.3	75.0	.0	.0	6.8	44.0	1.5	213.8	37.5	642.3			
1972	112.6	149.2	25.0	51.5	158.8	20.5	.0	.0	17.5	20.5	4.4	66.3	626.3			
1973	107.3	76.8	63.8	45.0	.0	23.0	.9	.0	49.5	29.0	18.8	47.5	461.6			
1974	41.6	141.4	72.5	131.2	7.5	4.5	3.5	.0	18.0	113.0	50.7	16.0	599.9			
1975	30.5	100.0	126.2	15.0	55.3	23.0	.0	10.2	6.5	93.2	119.7	38.5	618.1			
1976	30.0	76.0	83.1	52.3	59.0	41.8	37.3	29.5	77.0	161.5	84.6	96.8	828.9			
1977	62.8	18.3	29.0	31.8	17.5	35.5	.5	54.0	32.5	77.5	65.3	70.3	495.0			
1978	153.6	71.8	40.4	89.8	29.4	1.5	.0	.5	38.5	36.2	105.0	232.8	799.5			
1979	64.0	107.2	51.7	72.2	.5	37.4	.5	15.0	49.0	73.8	141.4	84.0	696.7			
1980	85.3	23.2	27.0	54.7	106.5	.0	2.0	6.8	.0	120.8	95.8	54.3	576.4			
1981	43.2	46.4	8.4	119.2	40.4	14.0	1.0	.0	38.6	94.6	.0	136.2	542.0			
1982	25.0	14.8	80.4	7.4	29.2	4.4	.0	20.0	28.0	92.2	89.8	102.8	494.0			
1983	.0	94.4	100.0	2.4	2.4	5.4	.8	7.0	24.4	5.0	106.8	96.4	445.0			
1984	37.4	154.4	62.0	69.0	117.0	19.0	.0	22.0	109.0	78.0	113.0	64.0	844.8			
1985	107.8	27.4	153.0	2.0	59.4	.0	.0	.0	20.0	74.8	194.6	13.4	652.4			
1986	162.0	167.2	35.8	92.4	6.0	10.4	5.8	.0	22.8	33.8	85.0	85.8	707.0			
1987	92.8	34.8	38.8	11.6	30.8	12.0	.0	.0	12.0	81.0	184.0	58.0	555.8			
1988	105.0	41.6	54.0	47.0	37.4	14.2	.0	.2	19.6	26.0	5.0	39.8	389.8			
1989	20.4	42.0	10.4	90.2	13.0	14.8	2.4	.2	30.8	7.0	65.6	48.8	345.6			
1990	47.0	23.4	32.6	98.0	41.6	6.6	.0	4.0	.0	162.0	133.8	76.6	625.6			
1991	9.8	66.6	35.8	142.2	51.0	7.4	2.0	11.0	38.0	189.6	99.0	1.6	654.0			
1992	69.2	25.4	32.8	33.2	18.2	50.4	14.0	.4	1.6	207.2	44.0	51.4	547.8			
1993	.7	35.4	39.4	52.6	23.8	2.8	5.2	.4	116.4	77.8	64.2	69.6	488.3			
1994	49.2	60.4	.0	62.0	11.0	5.0	.6	13.4	43.8	55.8	65.6	64.6	431.4			
1995	33.0	1.6	50.4	52.2	27.8	16.6	.0	8.4	45.2	2.2	45.6	80.4	363.4			
1996	26.8	82.6	86.8	32.0	66.0	65.2	4.3	1.4	89.0	104.2	123.8	152.2	834.3			
1997	55.0	6.2	15.0	16.8	30.0	12.0	.6	36.4	13.2	44.0	135.2	73.4	437.8			
1998	33.0	41.0	24.2	61.6	55.6	1.6	1.6	1.8	46.6	89.8	37.0	60.0	453.8			
1999	22.8	32.4	48.8	34.8	33.2	33.2	1.2	.0	28.6	43.0	119.2	59.0	456.2			
2000	11.2	12.0	13.2	19.8	8.8	49.2	6.8	.0	36.2	76.6	177.2	88.2	499.2			
2001	75.0	23.8	15.6	8.2	17.2	.2	.2	.0	16.2	2.0	105.0	46.2	309.6			
2002	14.0	3.0	9.6	44.4	25.0	38.4	12.2	DM	DM	DM	DM	DM	DM			

Sezione per la Sardegna del Servizio Idrografico
ALTEZZE DI PIOGGIA MENSILI (mm)
DATI INTEGRATI con la rete S.A.R. E RICOSTRUITI

n.ord.	12	n.cod.SISS	403	BONORVA AGGREGATA									Area Idrografica	3	Totali
	gen	feb	mar	apr	mag	giu	lug	ago	set	ott	nov	set			
1922	97.6	49.4	105.8	73.8	33.0	4.3	.0	7.0	121.5	94.0	46.0	100.2	732.6		
1923	97.0	192.0	57.7	126.5	8.0	20.6	.0	20.0	109.8	32.1	164.2	345.1	1173.0		
1924	78.7	209.6	88.8	34.4	11.0	13.0	5.0	.0	5.0	40.5	39.6	134.9	660.5		
1925	5.3	111.0	100.1	92.2	102.9	4.0	14.0	8.0	57.4	83.0	139.4	66.0	783.3		
1926	78.3	20.0	83.9	81.6	45.5	3.7	2.3	3.5	47.2	42.5	78.8	63.3	550.6		
1927	48.4	36.4	50.8	.0	27.2	27.4	.0	.0	21.6	100.5	81.0	137.0	530.3		
1928	57.4	59.3	95.5	88.5	104.8	.0	50.5	.0	26.9	55.9	100.9	123.6	763.3		
1929	123.4	55.8	34.3	46.8	50.1	20.3	.0	52.0	42.3	138.6	155.3	81.0	799.9		
1930	75.6	146.6	30.2	123.4	22.7	12.7	.0	.6	21.1	57.2	37.0	112.7	639.8		
1931	69.8	131.3	81.6	67.3	54.0	.2	.0	.0	17.4	58.0	165.0	73.1	717.7		
1932	23.1	90.9	51.7	60.9	19.5	4.3	18.2	13.0	122.8	101.1	62.3	78.2	646.0		
1933	52.3	80.5	35.1	35.8	3.6	20.1	37.0	10.0	72.5	134.0	220.2	154.9	856.0		
1934	36.9	70.2	106.0	84.4	40.9	21.3	6.5	51.7	22.8	48.2	116.8	160.5	766.2		
1935	93.7	52.5	110.3	32.3	109.9	.3	21.1	11.3	65.8	115.9	154.3	124.8	892.2		
1936	127.0	55.3	138.5	111.1	125.0	30.7	.0	15.9	8.5	111.3	45.7	50.9	819.9		
1937	58.9	71.0	149.9	53.6	48.5	30.7	.0	8.2	110.9	56.0	100.4	195.9	884.0		
1938	52.7	58.6	23.2	57.5	129.6	3.3	.6	6.3	43.6	81.7	75.9	144.1	677.1		
1939	107.6	14.5	85.4	50.6	101.7	22.8	.0	20.2	153.5	86.4	58.6	170.8	872.1		
1940	154.0	38.0	16.5	46.0	52.0	47.0	10.0	.0	6.0	171.0	113.0	84.0	737.5		
1941	90.1	152.5	35.0	96.5	32.0	3.0	.0	.0	34.0	25.0	82.0	77.0	627.1		
1942	120.1	152.6	30.5	87.9	5.0	73.2	.0	10.6	242.8	8.8	62.7	73.0	867.2		
1943	181.7	54.0	82.6	.0	47.7	.0	3.0	.0	75.5	175.0	68.3	90.0	777.8		
1944	38.3	67.4	65.0	42.7	29.1	4.4	.0	13.2	81.3	94.0	68.6	87.7	591.7		
1945	195.0	7.0	12.0	12.0	.0	.0	.0	.0	36.0	49.0	38.0	133.0	482.0		
1946	30.0	2.3	92.0	61.0	51.0	6.0	.0	6.0	.0	127.0	149.0	275.0	799.3		
1947	52.0	151.0	41.0	28.0	21.0	.0	11.1	43.0	44.0	117.0	76.0	116.0	700.1		
1948	174.2	47.0	.0	142.0	155.0	18.0	31.0	.0	91.0	100.0	21.0	44.0	823.2		
1949	39.0	43.0	17.0	19.0	110.0	23.0	5.0	.0	5.0	62.0	278.0	109.0	710.0		
1950	33.0	55.0	52.0	177.0	7.0	17.0	17.0	.0	106.0	88.0	64.0	208.4	824.4		
1951	87.0	136.0	119.0	34.0	128.0	4.0	2.0	10.0	21.0	150.0	91.0	57.0	839.0		
1952	112.0	61.0	25.0	41.0	72.0	.0	27.0	14.0	118.0	69.0	88.0	153.5	780.5		
1953	99.5	88.0	51.0	48.0	48.5	264.0	.0	64.0	32.0	104.0	27.0	34.5	860.5		
1954	75.5	111.0	51.0	32.0	51.0	56.0	12.0	4.0	.0	4.0	50.0	70.0	516.5		
1955	128.5	160.5	87.5	19.0	.0	.0	.0	3.0	77.0	38.0	102.0	86.5	702.0		
1956	44.0	175.6	54.5	102.0	33.0	9.0	.0	14.0	54.0	71.0	94.0	50.0	701.1		
1957	70.0	39.0	12.0	44.0	137.0	14.0	.0	.0	.0	124.0	126.0	196.5	762.5		
1958	99.0	33.0	74.5	135.0	35.0	.0	.0	.0	15.0	117.0	150.0	152.0	810.5		
1959	54.0	63.8	110.0	52.5	247.6	6.0	25.0	50.0	44.0	190.0	100.0	159.0	1101.9		
1960	44.0	53.0	121.0	172.6	32.4	6.0	.0	.0	20.5	115.0	165.2	195.0	924.7		
1961	194.2	5.0	3.0	88.0	14.1	38.0	.0	25.0	23.0	182.0	179.0	79.0	830.3		
1962	14.0	87.0	68.0	36.0	5.0	56.0	.0	.0	43.0	61.0	227.5	118.5	716.0		
1963	229.0	259.5	94.5	118.0	53.0	35.0	84.0	64.0	145.5	27.0	116.0	200.0	1425.5		
1964	3.0	98.0	155.2	105.6	8.0	58.0	.0	49.0	11.0	196.0	80.0	186.0	949.8		
1965	116.0	46.4	121.0	13.0	12.0	11.9	.0	4.2	66.1	85.0	165.3	79.6	720.5		
1966	38.0	109.0	33.0	54.0	102.0	21.0	3.0	.0	59.0	278.0	250.0	88.6	1035.6		
1967	91.4	42.0	17.0	54.0	102.0	3.2	.3	1.4	76.4	6.8	123.7	118.4	636.6		
1968	200.7	78.4	34.5	56.5	17.0	17.7	6.8	19.2	11.4	14.5	154.7	133.9	745.3		
1969	62.8	30.7	77.8	12.2	38.6	25.3	37.9	51.8	86.2	16.9	115.2	164.7	720.1		
1970	72.8	34.5	74.2	26.8	36.7	30.9	7.4	71.2	.0	8.4	73.7	77.7	514.3		
1971	83.0	89.4	107.6	47.3	72.8	11.7	.9	2.6	59.3	23.3	212.5	63.6	774.0		
1972	111.5	175.6	66.6	62.6	104.1	22.2	1.4	10.9	20.3	51.1	28.7	89.2	744.2		
1973	101.9	85.1	63.5	95.4	7.5	46.9	1.7	19.1	48.2	20.5	27.4	137.2	654.4		
1974	45.2	143.5	50.5	146.8	24.5	.0	4.7	1.1	17.1	97.8	73.4	37.8	642.4		
1975	49.2	86.4	157.5	57.4	72.1	28.0	.0	31.9	7.0	109.3	135.4	48.3	782.5		
1976	46.7	113.0	130.9	93.9	49.2	58.3	49.3	22.3	30.0	153.0	163.2	101.1	1010.9		
1977	95.4	55.5	40.6	32.5	26.5	52.8	1.5	47.7	23.0	87.9	116.6	90.2	670.2		
1978	179.9	91.5	61.7	122.9	87.4	5.0	12.6	69.0	43.7	71.9	105.2	160.2	1011.0		
1979	100.7	111.5	86.4	93.8	2.7	18.8	.0	11.5	65.4	73.7	117.0	111.7	793.2		
1980	94.3	24.2	93.4	69.6	136.1	1.9	.0	24.5	.0	202.2	147.6	97.8	891.6		
1981	102.8	61.8	24.2	96.4	53.0	21.6	.0	38.0	56.0	113.8	12.2	207.6	787.4		
1982	42.2	27.4	53.8	43.6	43.4	23.2	.0	11.4	43.4	199.4	86.2	111.0	685.0		
1983	24.0	91.8	93.6	46.6	9.0	10.6	.0	22.4	30.0	36.4	120.6	94.0	579.0		
1984	77.2	89.8	118.4	48.6	177.6	32.6	.0	38.4	61.4	71.0	179.2	67.8	962.0		
1985	119.8	42.0	141.2	7.6	102.8	8.4	.0	.0	44.2	45.6	230.4	27.4	769.4		
1986	140.0	182.4	53.6	152.8	5.0	21.6	28.4	.0	26.2	54.0	75.0	48.8	787.8		
1987	78.4	60.0	34.4	12.0	28.0	12.6	1.0	.0	9.0	102.0	224.0	115.8	677.2		
1988	158.6	60.2	84.4	102.6	58.6	45.2	.0	1.0	7.6	79.8	21.2	35.4	654.6		
1989	17.6	74.6	22.6	173.6	47.2	38.0	2.6	8.4	71.0	40.2	89.6	37.8	623.2		
1990	5.0	25.6	69.6	125.0	58.2	18.0	1.6	7.4	5.4	142.8	125.0	130.4	714.0		
1991	28.0	53.0	73.6	142.6	96.4	3.6	10.0	3.4	86.2	178.8	159.6	2.6	837.8		
1992	124.8	17.4	61.8	72.6	85.4	88.0	21.0	13.4	38.0	190.4	46.4	97.4	856.6		
1993	2.2	24.0	74.4	108.2	27.6	10.0	1.2	5.8	80.6	104.4	62.8	148.8	650.0		
1994	100.0	50.6	.6	118.0	32.8	6.4	72.8	6.8	52.4	57.0	174.8	90.8	763.0		
1995	39.4	18.0	54.8	111.2	76.6	1.0	4.2	14.6	97.8	19.0	73.8	168.4	678.8		
1996	57.8	103.0	133.2	66.8	126.8	125.2	4.0	.6	72.2	59.4	165.8	178.8	1093.6		
1997	76.6	42.0	12.2	26.6	45.0	17.2	.6	12.0	23.4	92.8	174.6	93.8	616.8		
1998	47.2	43.2	38.0	111.2	46.8	8.4	.6	15.6	53.2	89.4	33.4	75.2	562.2		
1999	49.8	71.0	91.8	77.0	49.2	7.0	38.8	12.4	76.0	62.4	132.4	77.2	745.0		
2000	27.6	11.2	32.8	69.0	36.8	97.6	9.0	.4	22.4	119.8	271.8	149.4	847.8		
2001	132.4	61.4	52.6	43.0	31.8	.4	9.6	.4	14.8	8.2	59.8	70.4	484.8		
2002	26.0	51.0	8.6	60.4	27.0	44.0	36.8	DM	DM	DM	DM	DM	DM		

Sezione per la Sardegna del Servizio Idrografico
ALTEZZE DI PIOGGIA MENSILI (mm)
DATI INTEGRATI con la rete S.A.R. E RICOSTRUITI

n.ord.	13	n.cod.SISS	84	CHILIVANI (CABINA)												Area Idrografica	3
	gen	feb	mar	apr	mag	giu	lug	ago	set	ott	nov	set	Totali				
1922	62.0	46.2	67.7	44.5	22.8	18.2	.9	7.2	54.8	43.3	27.4	51.2	446.2				
1923	49.9	89.1	38.5	31.9	15.9	12.1	5.4	1.6	74.0	24.5	114.5	123.5	580.9				
1924	46.8	159.7	44.3	46.0	.0	4.0	2.9	7.8	17.0	74.4	18.0	85.0	505.9				
1925	3.6	65.6	45.6	34.1	91.0	10.1	9.6	13.5	58.3	51.7	86.3	33.6	503.0				
1926	64.3	24.6	31.8	46.1	47.2	10.5	11.8	.0	26.9	22.4	61.4	76.3	423.3				
1927	113.8	30.8	25.4	4.3	15.5	10.1	1.5	1.7	5.7	98.8	48.0	141.7	497.3				
1928	56.8	16.3	66.4	26.6	47.9	.0	28.4	1.2	59.8	68.1	84.7	75.6	531.8				
1929	63.9	31.5	35.2	6.0	26.1	16.1	1.1	29.5	48.0	58.3	110.9	41.6	468.2				
1930	64.5	97.6	67.4	38.2	43.8	29.8	.0	1.8	30.1	72.3	32.7	89.1	567.3				
1931	36.3	79.4	39.7	44.1	17.6	.0	.0	.0	22.9	34.7	89.8	58.1	422.6				
1932	16.6	44.2	57.3	40.1	20.0	11.4	14.3	36.1	96.1	51.1	67.0	41.8	496.0				
1933	39.0	73.5	25.5	30.2	.0	.0	.0	.0	40.6	52.7	126.7	122.6	510.8				
1934	32.1	76.7	109.6	87.5	22.8	.0	.0	75.6	3.0	68.4	114.9	102.2	692.8				
1935	106.5	35.4	129.1	17.6	60.4	.0	13.0	64.3	5.0	82.8	78.8	78.7	671.6				
1936	72.0	51.6	83.4	55.8	98.1	28.0	.0	18.7	24.0	32.6	46.8	32.2	543.2				
1937	23.6	37.4	93.7	19.9	46.5	8.1	.0	12.9	54.7	38.0	40.6	133.5	508.9				
1938	14.0	76.0	12.8	29.3	68.4	.0	.0	5.0	65.5	68.0	55.0	88.1	482.1				
1939	71.6	8.6	74.5	33.2	50.0	43.0	.0	53.0	160.6	54.5	21.0	111.0	681.0				
1940	167.9	27.5	3.2	32.2	31.5	37.7	.0	.0	10.5	152.6	77.2	90.6	630.9				
1941	119.7	133.4	70.0	36.9	27.5	12.0	.0	.0	20.0	13.7	49.4	55.1	537.7				
1942	120.6	149.5	51.9	64.6	4.2	42.2	.0	.0	39.9	7.5	36.2	51.3	567.9				
1943	49.1	23.6	75.8	25.0	24.7	.0	2.0	.0	53.5	61.1	91.0	49.9	455.7				
1944	8.0	66.5	62.5	30.7	17.0	.0	.0	.0	88.2	46.0	49.1	74.2	442.2				
1945	126.9	4.0	9.2	8.0	4.0	.0	.0	6.0	28.0	18.5	10.8	120.3	335.7				
1946	32.6	1.7	66.6	50.5	72.1	12.0	.0	4.0	.0	136.0	147.7	195.4	718.6				
1947	31.5	79.2	15.8	22.4	24.0	.0	10.0	49.0	75.0	115.0	55.5	47.0	524.4				
1948	91.0	23.0	.0	69.0	40.0	34.0	7.0	.0	68.0	100.9	12.0	35.5	480.4				
1949	54.0	90.2	21.0	6.5	123.5	28.0	7.0	.0	26.0	33.0	197.5	71.0	657.7				
1950	14.0	33.0	50.0	139.0	40.0	10.0	.0	.0	46.0	44.0	43.0	92.0	511.0				
1951	57.0	77.0	104.0	15.0	97.0	13.0	.0	24.0	21.0	126.0	32.0	47.0	613.0				
1952	73.0	59.0	23.0	21.0	54.0	.0	17.0	11.0	113.0	52.0	53.5	126.0	602.5				
1953	76.0	118.0	24.0	21.0	53.0	96.0	.0	51.0	5.0	140.5	26.0	38.0	648.5				
1954	54.0	64.0	36.0	57.0	29.0	31.0	7.0	6.0	16.0	3.0	37.0	40.0	380.0				
1955	75.0	94.0	64.0	17.0	.0	.0	10.0	32.0	58.0	23.0	83.0	59.0	515.0				
1956	17.0	98.8	50.0	76.0	25.0	4.0	.0	5.0	11.0	50.0	53.0	53.0	442.8				
1957	47.0	12.0	13.0	49.0	91.0	37.0	.0	5.0	5.0	97.0	67.0	112.0	535.0				
1958	65.0	17.4	73.2	73.3	14.1	5.8	4.0	.0	52.0	97.9	84.5	83.4	570.6				
1959	46.5	37.2	75.5	35.3	121.6	20.0	.0	34.7	58.0	131.0	45.5	104.0	709.3				
1960	48.5	21.5	99.4	40.3	13.9	3.4	.0	3.0	25.6	49.0	69.5	133.5	507.6				
1961	86.6	4.8	6.7	88.8	18.0	45.5	.0	.0	14.0	104.5	131.5	48.2	548.6				
1962	8.2	50.0	58.1	17.8	5.7	10.0	.0	.0	38.0	23.5	167.3	55.1	433.7				
1963	74.8	147.0	47.0	48.0	53.0	31.0	19.0	60.0	100.0	23.0	47.0	95.0	744.8				
1964	2.0	49.0	76.0	57.0	4.0	36.0	19.0	10.0	26.0	197.9	162.8	111.9	751.6				
1965	75.5	70.0	80.5	19.5	24.0	11.5	.0	.0	52.5	72.0	76.0	40.0	521.5				
1966	60.5	69.3	23.0	45.1	26.5	23.0	5.0	5.0	38.5	164.0	86.5	66.7	613.1				
1967	43.3	6.5	27.0	23.5	46.0	5.5	.0	64.0	14.0	19.0	110.0	123.0	481.8				
1968	91.0	46.0	17.0	45.0	55.0	25.0	.5	25.0	15.0	10.0	98.6	89.0	517.1				
1969	50.5	101.8	75.0	26.0	21.0	8.0	7.0	7.0	125.0	42.0	46.0	138.0	647.3				
1970	58.0	72.0	55.0	20.0	20.0	14.0	8.0	4.0	.0	.0	93.0	78.0	422.0				
1971	83.0	54.0	91.0	38.0	39.0	5.0	1.0	2.5	13.0	6.0	131.0	32.0	495.5				
1972	91.0	136.0	43.0	72.0	88.0	18.0	.0	12.0	9.0	35.0	4.0	101.0	609.0				
1973	90.0	64.0	50.0	51.0	13.0	33.0	.0	5.0	58.0	7.0	10.0	58.5	439.5				
1974	15.0	61.0	24.0	122.0	18.0	.0	3.0	.0	25.0	64.0	48.0	9.0	389.0				
1975	14.0	44.0	111.4	29.0	84.0	22.0	.0	58.0	34.0	56.0	87.0	25.0	564.4				
1976	12.0	63.0	84.0	35.5	89.0	48.0	79.0	31.0	24.0	101.5	115.5	68.0	750.5				
1977	37.0	46.5	22.0	28.5	26.0	51.5	40.0	55.0	39.0	72.0	54.0	25.0	496.5				
1978	104.0	59.0	44.0	88.0	47.0	8.0	8.0	.0	20.0	45.0	41.0	106.0	570.0				
1979	66.6	92.0	48.0	99.5	1.0	57.0	13.0	6.0	41.0	47.0	77.0	62.5	610.6				
1980	84.0	18.0	39.0	20.0	140.1	12.0	3.5	31.0	1.5	169.5	99.0	89.0	706.6				
1981	53.4	34.0	29.4	60.0	27.0	7.0	17.0	57.0	28.0	77.0	6.0	85.0	480.8				
1982	29.0	19.0	52.0	54.0	34.0	2.2	.0	4.0	21.0	126.0	40.0	39.0	420.2				
1983	7.0	60.0	48.0	10.0	3.2	8.0	1.0	3.0	32.0	14.0	114.0	56.0	356.2				
1984	32.0	74.0	84.0	40.0	118.0	15.0	.0	16.0	37.0	60.0	77.0	59.0	612.0				
1985	60.4	30.0	88.0	23.0	55.0	6.0	.0	.0	31.0	40.0	91.0	10.0	434.4				
1986	59.0	108.0	33.0	99.0	37.0	27.0	59.0	.0	21.0	95.0	33.0	38.2	609.2				
1987	37.0	35.0	17.0	6.0	10.4	.0	.0	.0	.0	14.0	.0	.0	119.4				
1988	69.7	28.8	33.8	36.1	71.6	12.6	.0	7.4	12.1	42.1	12.7	28.8	355.7				
1989	17.7	55.1	18.5	62.9	9.9	24.8	2.0	15.1	46.1	22.4	77.1	34.1	385.7				
1990	30.4	14.0	43.4	.0	.0	.0	.0	.0	.0	73.0	104.4	99.6	364.8				
1991	16.5	21.7	43.2	53.7	47.0	6.0	9.9	3.3	51.2	111.6	84.3	4.6	453.0				
1992	79.1	14.9	28.6	50.8	31.4	38.0	6.4	10.5	5.0	130.3	20.9	67.1	483.0				
1993	10.4	15.0	.0	32.7	36.3	20.2	3.7	17.6	100.4	53.8	48.0	103.2	441.3				
1994	72.8	28.0	.9	95.0	12.2	20.0	.0	3.2	63.2	26.0	59.2	90.6	471.1				
1995	15.6	3.2	64.8	71.2	39.8	13.2	1.4	50.2	54.2	23.0	81.4	72.6	490.6				
1996	67.5	84.8	24.0	10.7	24.8	87.9	13.5	35.1	32.4	72.2	71.0	89.6	613.5				
1997	36.4	35.2	19.8	31.0	33.0	9.0	.0	22.4	17.8	42.2	97.2	49.8	393.8				
1998	77.2	34.6	36.2	80.2	41.4	2.2	.0	13.4	28.6	95.4	39.0	104.2	552.4				
1999	41.6	38.0	72.0	49.0	27.0	.6	10.2	7.0	28.0	60.0	78.4	41.6	453.4				
2000	19.0	7.0	22.4	43.0	27.0	29.2	4.0	.4	12.4	68.6	165.0	96.0	494.0				
2001	118.0	43.0	47.4	28.0	17.6	.2	1.2	.0	6.6	1.4	45.0	80.0	388.4				
2002	9.4	30.2	8.8	61.6	37.2	21.8	47.0	DM	DM	DM	DM	DM	DM				

Sezione per la Sardegna del Servizio Idrografico
ALTEZZE DI PIOGGIA MENSILI (mm)
DATI INTEGRATI con la rete S.A.R. E RICOSTRUITI

n.ord.	14	n.cod.SISS	91	CUGLIERI												Area Idrografica	3
	gen	feb	mar	apr	mag	giu	lug	ago	set	ott	nov	set	Totali				
1922	102.3	37.5	102.7	58.9	15.0	16.8	.0	5.2	79.8	78.6	60.7	107.8	665.3				
1923	116.5	137.6	52.0	127.1	24.5	8.5	.0	.0	105.0	38.5	212.7	275.6	1098.0				
1924	48.6	124.5	108.7	44.7	6.5	11.0	.0	.0	6.0	116.6	31.7	120.7	619.0				
1925	5.1	98.2	94.9	94.7	150.8	9.9	27.0	7.0	24.0	79.5	142.7	73.5	807.3				
1926	96.4	22.1	33.8	140.0	109.0	1.8	8.0	.0	15.8	42.3	125.8	94.6	689.6				
1927	200.6	46.5	55.4	10.7	33.0	12.5	.0	.5	13.0	145.7	65.8	195.2	778.9				
1928	73.3	23.3	122.0	101.1	77.0	.0	7.7	.0	62.0	82.6	147.1	166.7	862.8				
1929	141.0	24.3	15.0	22.5	1.5	7.5	.0	9.2	35.8	157.1	147.6	113.5	675.0				
1930	128.4	156.0	132.0	177.6	67.5	51.8	.0	.0	45.0	116.5	23.0	99.9	997.7				
1931	67.2	142.8	72.9	97.2	43.4	.0	.0	.0	.0	95.9	174.1	79.4	772.9				
1932	6.5	74.2	66.3	50.5	20.0	26.0	8.3	55.0	23.2	96.7	82.2	114.9	623.8				
1933	68.7	157.3	25.3	44.8	3.0	18.7	.0	23.7	55.0	124.7	284.6	201.9	1007.7				
1934	48.5	67.8	149.3	90.8	60.2	10.0	.0	17.3	34.0	17.5	179.2	242.8	917.4				
1935	138.1	42.3	145.0	9.5	90.3	.0	5.0	.0	28.0	128.8	162.8	166.1	915.9				
1936	96.6	61.7	251.5	88.0	140.3	33.9	.0	9.0	28.0	55.6	87.5	51.5	903.6				
1937	50.0	105.0	185.0	61.5	40.0	19.0	1.0	27.5	76.0	87.5	92.0	273.0	1017.5				
1938	65.0	57.0	25.0	31.5	91.0	5.5	.0	25.5	96.0	115.5	52.0	152.0	716.0				
1939	101.5	40.0	75.0	44.0	85.0	34.5	.0	72.5	158.0	89.0	39.5	203.1	942.1				
1940	134.3	59.0	25.0	41.5	64.0	44.5	6.0	.0	12.0	203.2	169.0	117.0	875.5				
1941	214.5	224.0	55.0	86.5	25.0	21.5	.0	.0	47.0	46.0	81.0	83.0	883.5				
1942	190.5	279.0	22.0	84.5	13.0	39.5	.0	.0	95.0	17.5	60.0	101.0	902.0				
1943	100.5	40.0	120.1	2.0	24.0	1.0	.0	.0	87.5	177.1	158.0	110.0	820.2				
1944	8.0	146.0	54.0	31.0	25.0	14.0	.0	.0	66.0	126.0	63.0	63.0	596.0				
1945	248.0	13.0	16.0	10.0	8.0	.0	.0	2.0	59.0	73.0	62.0	126.0	617.0				
1946	41.0	6.0	69.0	72.0	97.0	4.0	.0	8.0	.0	139.0	206.0	148.0	790.0				
1947	71.0	128.0	43.0	24.0	30.0	.0	14.0	51.0	23.0	164.0	85.0	139.0	772.0				
1948	187.0	43.2	.0	127.0	100.0	2.0	5.0	3.0	59.0	161.0	16.0	64.0	767.2				
1949	49.0	49.0	26.0	16.0	83.0	30.0	.0	.0	3.0	128.0	265.0	128.0	777.0				
1950	36.0	47.0	37.0	226.0	.0	11.0	.0	.0	136.0	80.0	54.2	198.6	825.8				
1951	113.0	92.4	101.4	41.0	123.0	12.2	6.6	30.2	156.5	228.5	106.2	79.8	1090.8				
1952	135.0	116.0	19.0	44.8	9.0	1.2	.6	8.4	115.2	133.6	68.6	147.8	799.2				
1953	167.0	89.9	26.6	74.4	79.2	23.4	.0	15.8	30.2	98.2	43.6	60.0	708.3				
1954	87.8	115.6	80.0	53.6	37.8	46.6	8.0	2.6	6.8	3.6	50.6	70.6	563.6				
1955	59.8	146.4	156.8	15.2	6.6	3.6	.0	7.0	20.2	25.6	73.8	80.6	595.6				
1956	36.3	140.4	107.0	23.0	35.8	9.1	.0	6.0	47.1	43.7	90.8	71.0	610.2				
1957	95.0	33.2	11.4	41.8	81.2	21.0	.0	.4	1.6	77.4	124.8	239.8	727.6				
1958	69.0	29.6	75.2	67.2	26.8	3.4	3.0	.4	21.4	65.6	67.0	195.8	624.4				
1959	47.8	72.4	97.2	46.4	109.4	1.8	.4	17.6	31.6	129.4	160.4	208.2	922.6				
1960	66.6	53.4	86.8	124.8	11.2	.0	.0	.0	14.6	127.6	146.2	287.6	918.8				
1961	184.8	2.6	1.2	74.4	.6	.6	.0	.0	7.4	161.8	220.2	63.2	716.8				
1962	15.8	105.8	77.0	41.6	3.0	5.0	.6	.0	10.6	37.6	250.4	134.8	682.2				
1963	83.4	221.0	34.8	96.8	79.4	25.0	30.6	9.2	119.4	10.4	48.8	98.6	857.4				
1964	4.6	100.0	104.2	28.4	8.4	6.2	15.8	4.4	1.4	189.2	58.4	109.6	630.6				
1965	122.4	56.0	136.4	40.4	17.8	5.8	.6	1.0	54.2	82.4	144.0	122.2	783.2				
1966	79.2	75.2	59.4	37.6	37.4	16.2	6.4	2.6	43.0	52.4	216.0	89.2	714.6				
1967	87.6	56.6	19.4	56.2	48.8	8.2	.0	.0	54.8	8.4	154.0	155.6	649.6				
1968	89.2	54.2	45.4	62.6	30.8	53.2	.0	10.4	7.6	5.8	191.6	259.0	809.8				
1969	44.8	201.0	129.8	60.2	82.0	12.6	1.6	9.0	51.0	57.6	105.8	208.0	963.4				
1970	149.7	60.6	65.6	38.0	19.6	.6	.0	4.4	.0	23.4	53.0	78.0	492.9				
1971	136.8	70.8	128.6	75.8	62.4	2.8	1.6	1.8	27.8	13.2	240.6	103.0	865.2				
1972	113.6	235.2	96.6	73.0	172.6	31.4	.0	.2	24.4	58.0	23.6	82.0	910.6				
1973	129.2	98.8	57.4	51.6	7.4	36.8	9.6	12.6	42.0	39.8	22.8	87.0	595.0				
1974	62.0	185.0	82.2	168.0	25.8	3.2	8.0	1.0	17.0	91.2	60.4	31.6	735.4				
1975	46.2	123.0	227.2	55.8	56.8	25.6	.0	18.8	57.6	121.2	170.8	64.6	967.6				
1976	25.2	110.6	64.8	66.4	37.0	27.0	21.4	42.6	42.0	164.4	160.6	103.8	865.8				
1977	142.0	50.8	41.8	51.0	42.0	45.2	4.8	54.0	50.4	136.2	103.2	115.6	837.0				
1978	188.6	128.0	61.2	166.2	64.2	13.8	1.0	5.4	49.8	83.6	108.4	156.2	1026.4				
1979	106.4	182.6	74.8	79.0	2.4	40.8	.0	12.0	116.0	100.0	146.4	112.4	972.8				
1980	113.6	32.4	83.2	48.6	169.6	1.8	.6	7.2	.0	171.4	160.8	111.8	901.0				
1981	77.4	73.6	24.4	116.4	50.2	9.6	16.0	.0	61.4	125.0	3.4	138.6	696.0				
1982	88.4	62.6	45.8	27.2	42.8	5.8	.0	4.4	25.8	172.0	134.6	210.0	819.4				
1983	10.4	131.6	121.0	13.8	4.0	15.4	4.8	42.8	41.2	52.6	126.0	88.4	652.0				
1984	72.2	115.4	103.8	54.4	159.4	42.6	.0	22.6	101.0	86.8	164.8	51.2	974.2				
1985	103.6	36.0	184.2	2.8	98.4	5.8	.0	.0	23.0	52.2	157.4	27.4	690.8				
1986	192.2	233.8	47.0	143.6	10.2	9.6	94.6	.0	39.4	40.4	97.2	75.6	983.6				
1987	80.0	61.0	47.6	13.0	14.6	19.4	.2	.0	7.6	120.8	265.6	97.6	727.4				
1988	149.2	46.6	47.4	112.2	75.6	15.4	1.0	13.6	19.6	101.0	11.4	77.4	670.4				
1989	31.8	51.2	41.0	130.8	9.4	26.0	5.8	.0	118.4	12.8	99.2	18.4	544.8				
1990	43.8	19.4	60.4	125.2	13.8	15.8	.0	9.2	.6	227.0	176.2	117.8	809.2				
1991	11.8	66.8	55.6	121.2	58.2	6.8	3.8	6.4	65.2	205.2	172.4	9.2	782.6				
1992	113.2	18.6	54.0	66.6	40.6	98.2	14.2	6.0	9.0	156.0	66.2	106.6	749.2				
1993	1.8	36.8	86.8	80.0	45.4	13.6	.4	7.5	129.0	136.8	136.6	119.8	794.5				
1994	86.6	75.8	.6	92.2	26.6	28.8	.4	2.0	30.6	59.4	92.6	71.6	567.2				
1995	21.0	4.0	33.0	82.8	27.8	26.8	1.4	3.0	63.8	1.0	61.6	110.4	436.6				
1996	53.8	99.6	196.6	52.4	118.4	97.6	1.8	1.8	72.0	67.2	175.4	191.6	1128.2				
1997	63.2	11.0	1.8	20.8	33.8	11.8	.6	73.6	20.8	69.8	175.4	96.4	579.0				
1998	55.2	38.8	16.2	89.2	53.6	3.8	.8	10.4	40.0	123.4	30.2	90.6	552.2				
1999	62.6	38.6	80.8	88.4	77.0	11.0	2.8	.2	77.0	50.6	168.0	102.0	759.0				
2000	21.6	24.4	40.2	45.0	24.6	55.8	8.0	.6	21.6	139.4	385.2	154.0	920.4				
2001	93.2	50.4	43.4	23.6	49.2	.4	4.2	.2	13.6	2.8	190.6	55.2	526.8				
2002	46.8	58.2	59.8	100.8	44.4	37.4	.0	DM	DM	DM	DM	DM	DM				

Sezione per la Sardegna del Servizio Idrografico
ALTEZZE DI PIOGGIA MENSILI (mm)
DATI INTEGRATI con la rete S.A.R. E RICOSTRUITI

n.ord.	15	n.cod.SISS	121	FRAIGAS (C.RA)									Area Idrografica	3	Totali
	gen	feb	mar	apr	mag	giu	lug	ago	set	ott	nov	set			
1922	85.5	43.0	67.0	78.1	50.0	39.0	.0	10.0	50.5	26.0	23.0	35.1	507.2		
1923	67.0	93.1	22.0	93.8	25.0	25.0	.0	.0	145.5	19.1	159.2	185.0	834.7		
1924	38.5	148.0	41.2	42.8	5.0	19.5	16.0	5.0	25.0	37.5	60.5	79.0	518.0		
1925	10.3	61.2	53.2	74.3	68.0	6.5	38.0	7.5	92.5	73.0	125.5	43.5	653.5		
1926	62.0	23.0	52.5	75.5	83.5	.5	31.6	1.5	103.0	30.5	70.5	58.0	592.1		
1927	141.4	53.3	17.2	17.8	33.0	12.1	.8	.0	10.5	128.0	63.0	199.4	676.5		
1928	41.3	7.0	85.0	55.5	86.0	.0	27.5	.0	136.0	39.0	100.5	100.0	677.8		
1929	143.5	84.2	51.0	55.5	27.0	20.0	.0	6.5	36.0	129.0	151.0	61.5	765.2		
1930	87.7	156.8	126.8	81.5	38.7	71.7	.0	1.5	55.1	122.4	31.2	115.0	888.4		
1931	43.3	96.3	60.0	59.0	47.9	.0	.0	.0	27.3	23.7	107.5	67.0	532.0		
1932	26.0	69.1	53.7	40.0	22.6	16.3	34.5	4.6	130.4	63.4	76.3	58.2	595.1		
1933	42.9	75.8	27.3	45.2	5.0	11.0	.0	1.4	58.0	58.1	145.9	128.2	598.8		
1934	41.4	125.0	120.6	90.6	47.6	2.7	.0	53.8	14.2	117.7	104.9	114.1	832.6		
1935	113.4	47.0	131.2	22.2	80.3	.0	8.4	28.1	21.4	84.1	103.3	96.1	735.5		
1936	78.8	66.2	104.7	88.4	151.0	27.7	2.8	36.8	32.6	37.4	55.5	45.9	727.8		
1937	36.0	49.6	107.4	23.2	67.8	13.9	15.0	29.5	58.1	30.6	48.2	148.5	627.8		
1938	21.5	95.5	12.2	47.9	86.6	4.7	.0	14.6	107.9	63.7	64.8	104.7	624.1		
1939	90.7	12.8	76.9	48.6	68.1	54.5	.1	60.3	156.4	75.4	37.6	106.2	787.6		
1940	185.8	35.4	8.7	51.6	50.7	60.2	4.5	.0	12.4	164.0	94.5	83.2	751.0		
1941	150.0	207.5	75.5	41.2	43.9	8.1	.0	.0	35.0	11.7	63.2	60.6	696.7		
1942	132.6	172.3	46.5	87.2	24.3	42.8	.0	.0	71.4	7.1	47.6	56.2	688.0		
1943	71.9	42.2	76.0	45.2	41.7	.0	15.1	.0	45.0	107.5	94.7	54.4	593.7		
1944	6.4	74.3	77.6	35.5	28.0	1.1	.1	9.2	79.5	59.4	57.2	59.2	487.5		
1945	119.7	9.1	12.3	7.4	4.1	10.0	.0	2.2	41.1	27.6	15.9	123.9	373.3		
1946	30.8	3.8	73.1	70.5	53.6	6.1	.4	5.0	.0	161.6	183.3	233.8	822.0		
1947	30.2	92.8	13.5	30.0	18.6	.0	30.3	97.6	58.7	128.1	59.8	56.2	615.8		
1948	105.3	30.2	.0	113.9	65.0	15.0	16.7	.0	102.5	67.4	19.8	28.2	564.0		
1949	59.4	61.0	30.4	9.2	87.8	41.2	.0	.0	.0	33.6	166.2	63.0	551.8		
1950	15.2	30.4	51.1	126.5	8.6	22.5	12.0	.0	127.5	42.7	32.8	48.1	517.4		
1951	67.5	74.0	96.5	16.0	99.5	21.5	1.5	63.0	50.5	93.0	33.5	41.7	658.2		
1952	54.0	48.5	2.5	8.5	24.4	.0	28.2	10.0	123.6	56.6	47.1	150.9	554.3		
1953	86.5	77.0	19.7	31.9	56.1	112.0	.0	53.8	26.0	97.7	25.9	27.8	614.4		
1954	44.8	63.0	28.6	48.3	25.6	41.1	.0	.0	15.0	1.2	47.8	36.5	351.9		
1955	77.9	108.2	83.0	8.0	.0	1.5	.0	18.5	65.0	39.9	70.5	49.8	522.3		
1956	10.9	123.1	60.5	91.3	44.7	12.5	.0	1.7	11.5	62.8	60.8	47.0	526.8		
1957	51.5	22.2	17.2	44.5	109.0	10.0	.0	16.0	.0	89.0	59.5	145.2	564.1		
1958	96.5	8.0	85.5	55.0	14.0	.5	.0	.0	12.0	73.5	119.0	107.0	571.0		
1959	47.9	19.0	90.0	39.3	172.6	21.3	.0	82.7	36.7	147.5	65.8	154.7	877.5		
1960	56.0	42.6	115.5	103.9	23.3	4.0	.0	.0	30.9	67.8	84.4	140.2	668.6		
1961	124.3	5.5	13.6	107.2	15.2	62.6	.0	.0	9.5	101.0	136.6	44.8	620.3		
1962	14.2	65.0	58.7	46.8	9.2	14.3	.0	.0	44.0	76.0	222.8	66.1	617.1		
1963	71.8	169.2	57.4	52.8	43.7	23.8	.0	10.5	110.3	26.4	76.4	87.7	730.0		
1964	.0	40.7	66.2	75.3	6.0	39.0	.0	16.5	.0	173.2	151.7	115.2	683.8		
1965	82.6	41.7	42.9	22.5	22.6	13.0	.1	.2	41.8	84.5	68.7	46.3	466.9		
1966	66.1	71.8	23.9	51.1	29.7	5.5	1.6	1.7	46.8	201.6	95.7	70.0	665.5		
1967	55.3	22.7	30.5	7.9	51.1	19.0	.0	59.8	11.3	19.3	52.5	145.1	474.5		
1968	89.1	47.4	18.3	46.8	9.5	38.6	2.0	14.0	8.7	9.0	77.9	107.4	468.7		
1969	3.2	44.9	61.8	30.9	12.2	5.4	16.7	56.6	115.6	23.9	52.0	123.8	547.0		
1970	44.4	60.9	45.0	8.8	26.5	9.0	2.0	32.0	.0	5.3	35.7	51.9	321.5		
1971	91.3	25.0	135.7	20.4	80.8	1.6	2.7	.0	29.7	3.0	96.2	17.5	503.9		
1972	143.5	188.9	74.2	58.5	99.3	11.4	17.3	25.0	25.4	37.0	15.0	111.9	807.4		
1973	219.6	117.7	96.2	103.3	21.1	41.3	13.7	26.0	74.0	40.1	25.3	25.0	803.3		
1974	36.0	130.0	65.8	239.3	50.4	7.0	24.4	.0	13.0	32.4	80.8	15.0	694.1		
1975	17.0	49.5	199.4	9.0	188.0	13.0	.0	87.0	.0	52.4	126.1	52.1	793.5		
1976	52.0	119.4	114.4	94.8	17.9	201.0	172.4	2.4	23.4	133.4	153.2	107.8	1192.1		
1977	109.4	90.6	55.2	46.9	73.9	43.1	18.0	50.0	58.0	35.0	45.8	10.0	635.9		
1978	226.0	168.7	24.0	90.6	40.2	11.0	.0	12.4	30.3	43.0	32.1	87.0	765.3		
1979	86.4	110.1	52.7	83.0	31.7	87.3	25.6	20.9	41.6	60.8	55.3	98.0	753.4		
1980	117.0	30.9	78.4	56.0	130.2	11.8	3.0	8.4	2.7	119.6	94.0	89.8	741.8		
1981	71.1	65.9	35.3	77.2	52.7	34.9	5.3	13.1	52.4	111.4	3.3	123.9	646.5		
1982	58.6	46.6	55.1	47.3	55.2	32.2	1.6	.4	23.0	110.5	52.4	114.8	597.7		
1983	.6	69.4	70.1	10.5	20.2	11.6	3.0	41.5	56.6	19.1	66.1	62.6	431.3		
1984	31.6	83.4	86.8	34.7	113.9	30.7	1.6	45.2	34.5	60.3	77.0	69.4	669.1		
1985	70.8	24.5	102.2	7.2	49.1	.0	9.9	3.1	52.1	52.0	72.4	12.3	455.6		
1986	81.1	118.5	37.5	72.0	22.7	63.5	30.0	.9	37.0	62.6	66.3	50.7	642.8		
1987	58.0	67.6	42.0	9.4	10.9	5.3	18.9	1.2	9.1	50.8	78.6	57.8	409.6		
1988	99.9	43.3	40.4	58.6	49.7	29.7	6.1	11.8	43.5	49.3	28.6	34.0	494.9		
1989	36.3	69.9	28.6	87.5	4.7	43.1	.5	30.4	63.0	45.6	99.5	31.2	540.3		
1990	37.6	22.1	55.4	106.5	32.5	20.7	13.2	8.7	3.5	109.9	85.2	87.0	582.3		
1991	21.4	37.9	45.0	67.6	68.3	.0	11.7	11.7	44.2	108.4	99.5	14.8	530.5		
1992	65.2	20.0	34.4	81.7	2.0	38.2	15.3	6.9	54.2	124.2	24.8	90.3	557.2		
1993	.4	8.0	13.6	45.4	32.2	4.8	6.5	2.0	115.4	7.0	58.8	44.6	338.7		
1994	32.8	30.4	4.1	64.0	13.2	20.2	22.6	2.4	31.0	26.4	61.8	103.2	412.1		
1995	68.6	2.2	65.2	95.8	35.2	10.6	4.4	78.6	61.8	.2	78.2	65.4	566.2		
1996	46.0	79.8	90.8	57.2	54.4	64.2	6.2	2.6	39.0	36.4	76.0	89.6	642.2		
1997	37.0	30.4	25.4	16.2	16.2	6.6	.0	11.8	23.8	52.2	105.6	48.0	373.2		
1998	33.8	27.0	33.6	71.4	12.0	2.6	.0	13.4	37.8	40.0	14.8	105.8	392.2		
1999	31.2	24.8	46.4	49.0	26.0	.8	43.4	.4	44.4	44.0	84.4	32.0	426.8		
2000	23.0	7.4	20.8	40.2	19.0	17.0	5.4	.2	19.6	68.6	248.0	49.4	518.6		
2001	106.0	39.0	64.0	11.0	7.6	.4	1.6	.0	14.2	2.2	52.0	93.0	391.0		
2002	21.2	38.4	20.8	75.4	50.8	33.4	2.0	DM	DM	DM	DM	DM	DM		

Sezione per la Sardegna del Servizio Idrografico
ALTEZZE DI PIOGGIA MENSILI (mm)
DATI INTEGRATI con la rete S.A.R. E RICOSTRUITI

n.ord.	16	n.cod.SISS	165	MACCIADOSA (C.RA)												Area Idrografica	3
	gen	feb	mar	apr	mag	giu	lug	ago	set	ott	nov	set	Totali				
1922	80.9	42.7	83.5	58.2	16.1	9.0	1.1	8.7	81.7	68.9	77.8	92.8	621.4				
1923	78.9	86.8	60.7	64.8	17.9	29.6	4.4	.0	91.7	43.4	171.7	140.0	789.9				
1924	52.4	118.6	85.4	27.9	17.2	3.8	2.6	1.0	15.9	102.4	33.3	106.2	566.7				
1925	3.2	94.5	75.8	89.7	57.3	20.1	3.3	7.5	66.3	95.3	58.7	57.1	628.8				
1926	62.3	22.4	47.1	72.4	46.5	16.5	2.9	3.3	26.3	43.5	114.8	105.5	563.5				
1927	158.6	18.6	41.8	11.0	40.0	23.9	2.9	1.7	12.6	90.9	72.7	161.3	636.0				
1928	49.0	27.6	109.4	52.9	50.1	3.8	25.2	.0	73.8	63.9	168.6	115.7	740.0				
1929	58.4	23.0	.0	21.0	27.0	5.0	.0	8.0	96.0	90.0	219.0	70.0	617.4				
1930	86.0	99.0	105.0	101.2	39.5	4.1	.0	.0	51.0	42.0	43.0	116.0	686.8				
1931	39.0	110.0	56.0	19.0	58.0	.0	.0	.0	38.5	60.4	90.7	62.5	534.1				
1932	32.6	82.6	64.2	39.9	18.7	12.7	26.4	15.9	65.9	97.0	59.5	44.9	560.3				
1933	41.7	39.9	38.0	43.6	.0	16.1	6.1	6.7	73.5	82.0	128.7	131.7	680.0				
1934	64.6	32.2	78.2	79.3	57.4	17.0	.0	23.0	10.6	35.9	147.7	147.1	693.0				
1935	86.3	21.9	53.0	26.7	43.1	7.3	22.6	3.5	25.3	117.7	111.6	86.2	605.2				
1936	79.2	51.7	123.7	81.5	51.5	46.2	1.6	.0	36.8	96.6	92.2	38.4	699.4				
1937	25.7	46.3	115.3	36.0	42.3	18.5	2.2	9.2	74.2	43.9	86.2	159.1	658.9				
1938	27.6	50.4	22.2	30.6	86.8	5.1	2.6	.0	103.9	106.9	54.1	123.5	613.7				
1939	61.9	21.4	58.1	46.3	59.1	10.7	1.1	24.4	119.5	82.9	40.7	157.3	683.4				
1940	198.2	30.7	12.3	29.3	44.1	27.3	2.4	.0	58.8	191.3	108.1	45.5	748.0				
1941	174.6	162.0	44.0	66.5	30.4	4.0	.0	.0	10.6	29.9	74.5	61.0	657.5				
1942	199.0	158.5	38.0	58.0	26.0	22.0	.5	6.0	126.0	41.0	37.0	55.0	767.0				
1943	66.5	34.0	100.0	14.0	4.5	.0	12.0	.0	72.1	127.6	89.8	69.8	590.3				
1944	1.6	53.4	39.4	57.3	1.8	.2	.0	1.0	46.3	150.8	49.6	39.4	440.8				
1945	116.9	5.0	17.5	5.4	2.5	.0	.0	1.0	31.0	46.9	37.0	125.0	388.2				
1946	53.5	5.5	61.0	68.0	99.5	4.0	2.0	15.3	.0	234.0	305.5	192.8	1041.1				
1947	27.3	112.7	18.5	12.2	5.5	.0	.0	54.0	93.4	119.7	57.2	83.1	583.6				
1948	67.8	61.2	.0	69.8	20.1	.2	9.1	.0	73.7	78.5	28.5	17.5	426.4				
1949	87.0	45.6	62.0	18.0	88.0	29.0	.0	.0	20.0	71.0	188.0	89.0	697.6				
1950	22.0	38.0	61.0	166.5	2.0	11.5	.0	.0	111.0	54.5	75.9	202.7	745.1				
1951	89.5	166.0	112.5	28.3	97.5	.0	.0	.0	35.0	177.0	64.5	52.0	822.3				
1952	107.0	42.5	18.0	48.5	40.5	.0	3.0	18.0	185.1	117.1	57.5	160.0	797.2				
1953	54.0	117.0	39.0	35.0	77.8	129.7	.0	34.9	37.5	129.5	30.8	57.5	742.7				
1954	95.5	140.9	61.9	76.4	29.4	70.8	11.2	20.0	.0	15.7	75.3	51.5	648.6				
1955	148.3	147.8	111.7	24.8	.0	41.0	.0	1.1	92.6	69.9	133.9	80.4	851.5				
1956	123.2	163.5	79.2	123.9	44.2	27.3	.0	3.0	33.0	65.0	71.2	77.5	811.0				
1957	67.4	23.0	8.7	54.1	54.0	24.2	.0	.9	2.5	138.7	140.9	171.5	685.9				
1958	87.8	20.2	110.8	93.8	20.4	4.8	3.0	.0	.5	102.1	113.0	100.3	656.7				
1959	51.9	29.8	125.7	41.4	111.8	16.7	.0	70.7	36.5	114.4	140.2	201.9	941.0				
1960	103.7	58.4	107.6	46.8	9.1	5.0	.0	.0	75.0	139.9	93.4	228.7	867.6				
1961	146.6	8.0	.0	59.8	10.3	14.7	.0	.0	11.9	144.8	220.4	89.3	705.8				
1962	19.1	60.3	69.9	18.4	18.5	8.5	3.5	.0	63.5	82.4	301.8	62.6	708.5				
1963	38.6	138.8	39.8	35.2	15.0	46.8	7.8	27.0	43.6	46.1	65.4	130.2	634.3				
1964	.0	49.9	66.2	35.2	7.0	27.5	.0	12.7	.0	172.1	48.8	137.6	557.0				
1965	70.3	46.3	88.6	11.4	24.7	6.4	1.3	1.0	74.2	73.0	104.3	30.3	531.8				
1966	84.8	67.8	33.9	28.3	28.0	5.2	9.3	5.5	36.0	165.3	139.3	85.3	688.7				
1967	71.9	12.0	33.3	24.0	16.8	4.8	.0	.0	70.1	22.3	97.3	94.0	446.5				
1968	50.0	67.6	33.7	46.8	19.6	2.5	5.1	15.0	37.5	12.5	142.1	73.3	505.7				
1969	41.6	68.3	75.4	32.9	76.1	12.8	.0	.5	160.4	10.5	69.3	111.9	659.7				
1970	72.5	47.6	50.0	7.3	12.8	5.3	.0	28.2	.0	7.0	92.0	103.4	426.1				
1971	70.7	30.2	68.5	13.5	74.8	.0	.0	5.0	32.2	8.7	124.9	29.3	457.8				
1972	88.6	148.3	48.3	49.4	69.7	58.3	.5	.0	40.2	48.6	9.2	46.9	608.0				
1973	86.0	53.6	42.4	22.5	8.7	10.8	3.0	3.0	96.7	20.4	13.7	70.5	431.3				
1974	69.4	74.1	43.4	118.2	19.6	.0	15.0	.0	25.0	47.1	51.5	13.6	476.9				
1975	16.8	51.5	101.1	36.8	35.4	16.0	.0	96.5	15.4	44.5	167.8	52.5	634.3				
1976	24.5	79.1	81.0	48.3	30.0	24.3	37.0	27.0	55.8	160.1	133.8	49.5	750.4				
1977	85.8	39.5	19.5	37.2	31.5	38.5	7.0	62.5	36.0	82.1	58.7	130.1	628.4				
1978	126.2	76.7	23.1	92.3	32.4	3.0	5.0	10.0	36.0	92.2	52.8	90.8	640.5				
1979	85.8	57.4	36.8	48.7	.0	6.8	.0	3.2	71.2	66.1	76.4	91.8	544.2				
1980	35.8	13.4	37.3	13.3	118.3	5.6	.0	20.9	.4	177.6	114.7	61.3	598.6				
1981	31.6	45.0	38.6	48.2	25.6	.4	38.0	.0	25.4	108.6	.4	129.6	491.4				
1982	33.4	39.2	38.4	31.0	28.6	.6	.0	.2	9.6	180.4	85.2	124.0	570.6				
1983	6.4	73.4	54.6	23.2	2.8	3.4	.0	48.6	21.6	38.8	86.2	98.0	457.0				
1984	40.0	79.8	109.4	48.0	156.0	27.0	.0	24.4	51.4	77.4	108.4	68.4	790.2				
1985	78.6	19.0	114.0	6.0	57.2	12.6	.0	.0	16.4	33.8	119.2	14.2	471.0				
1986	117.2	122.0	47.8	88.0	3.2	22.4	43.6	.0	19.8	71.4	46.8	44.0	626.2				
1987	75.6	60.0	31.8	9.2	23.6	10.4	.0	.0	6.2	89.4	195.8	99.4	601.4				
1988	55.4	33.8	45.0	73.6	40.4	8.4	.2	.2	27.4	70.0	18.2	36.6	409.2				
1989	18.8	77.4	35.2	133.0	3.4	1.2	3.8	.0	45.8	29.2	87.8	64.2	499.8				
1990	31.4	14.2	35.2	81.2	9.4	23.8	.0	.0	14.0	145.0	105.4	91.4	551.0				
1991	15.4	22.8	65.8	117.4	84.0	3.8	1.2	13.4	90.4	141.6	86.4	5.0	647.2				
1992	64.6	11.6	31.2	38.6	23.0	59.0	5.6	25.4	15.4	213.2	38.0	100.6	626.2				
1993	.8	20.6	35.6	88.2	84.2	8.4	1.3	.2	21.4	113.8	110.4	86.4	571.3				
1994	67.2	23.8	.8	80.0	22.2	19.4	.0	2.2	90.8	47.8	98.4	89.8	542.4				
1995	13.0	6.6	48.8	86.6	38.8	18.2	.4	39.8	98.4	.2	48.6	92.0	491.4				
1996	56.4	80.0	64.2	50.4	84.8	68.0	3.2	2.4	43.8	56.8	92.4	110.4	712.8				
1997	52.2	5.6	11.2	26.4	56.0	14.6	.0	23.8	.4	37.6	140.6	56.4	424.8				
1998	33.8	26.0	34.4	112.2	32.6	2.2	.2	6.4	64.8	110.2	46.2	90.6	559.6				
1999	26.2	30.0	82.8	38.2	13.2	1.4	3.4	2.4	90.6	49.4	98.4	55.6	491.6				
2000	18.4	4.2	14.4	43.0	65.2	90.2	9.2	5.0	9.6	125.4	235.6	167.4	787.6				
2001	123.8	44.0	38.0	8.8	11.0	3.8	2.2	.0	51.2	1.4	115.0	55.4	454.6				
2002	22.8	29.4	4.0	83.4	39.8	23.2	42.4	DM	DM	DM	DM	DM	DM				

Sezione per la Sardegna del Servizio Idrografico
ALTEZZE DI PIOGGIA MENSILI (mm)
DATI INTEGRATI con la rete S.A.R. E RICOSTRUITI

n.ord.	17	n.cod.SISS	172	MARTIS	Area Idrografica 3											
	gen	feb	mar	apr	mag	giu	lug	ago	set	ott	nov	set	Totali			
1922	41.1	28.7	49.6	58.9	19.3	15.0	.0	5.5	31.8	16.4	22.0	43.0	331.3			
1923	48.7	60.4	6.8	103.5	28.0	15.3	.0	.8	104.6	38.0	182.3	175.4	763.8			
1924	40.0	113.2	24.9	18.6	5.0	.0	.0	.0	.0	44.2	96.2	98.1	440.2			
1925	.0	65.3	49.1	43.2	57.2	4.3	.0	20.5	41.2	78.8	54.3	29.8	443.7			
1926	84.9	20.6	59.2	67.7	40.4	.0	5.0	.0	6.5	32.9	71.4	63.8	452.4			
1927	61.1	10.1	22.7	3.9	2.5	11.0	.7	.0	4.2	16.5	93.6	114.6	340.9			
1928	36.1	7.7	72.2	58.8	57.9	.0	3.8	.0	55.8	43.0	67.6	72.8	475.7			
1929	57.1	32.0	2.0	27.4	16.8	9.4	.0	2.6	21.4	71.4	204.2	41.9	486.2			
1930	60.4	122.8	84.8	78.8	46.9	27.0	.0	.2	46.5	107.6	34.8	104.8	714.6			
1931	41.2	123.0	54.8	44.6	55.6	.0	.0	.2	38.5	36.7	121.4	73.8	589.8			
1932	24.6	82.2	37.3	49.2	19.6	16.9	32.6	4.0	57.0	66.6	58.4	41.8	490.2			
1933	81.8	97.0	22.0	53.2	4.4	30.1	.0	.0	32.3	28.8	162.8	84.2	596.6			
1934	43.8	87.4	133.8	86.8	31.0	1.8	5.6	41.6	40.0	60.4	141.1	175.3	848.6			
1935	154.3	73.0	94.0	27.1	59.8	.0	21.8	6.2	25.8	143.8	120.6	112.6	839.0			
1936	101.6	90.8	134.9	99.8	65.2	29.2	4.0	8.4	57.3	84.4	40.4	55.4	771.4			
1937	28.4	74.0	157.0	32.6	53.0	14.4	11.2	13.0	57.0	39.8	89.0	144.8	714.2			
1938	33.2	94.6	19.2	34.7	109.5	1.0	2.4	13.0	94.9	76.0	55.9	139.9	674.3			
1939	129.2	26.2	89.1	76.5	79.7	27.8	.0	13.2	174.3	91.6	25.5	212.7	945.8			
1940	209.0	73.9	18.7	34.0	62.0	72.6	2.4	.0	20.0	247.0	117.7	138.1	995.4			
1941	216.3	330.7	63.8	86.2	44.1	16.8	.0	.0	38.0	58.2	80.8	82.0	1016.9			
1942	285.1	237.8	91.5	63.9	17.7	56.2	.0	.0	110.0	18.0	52.0	56.0	988.2			
1943	100.0	39.0	79.0	11.1	28.2	.0	8.0	.0	53.2	110.0	111.0	73.2	612.7			
1944	4.0	104.0	77.0	44.0	7.0	.0	.0	4.0	81.0	80.4	64.3	87.3	553.0			
1945	173.0	13.4	8.0	22.0	19.9	2.2	.0	5.2	90.1	49.3	22.5	189.8	595.4			
1946	33.2	2.2	79.9	68.9	79.3	7.6	18.0	12.2	.0	147.6	222.2	213.6	884.7			
1947	59.4	119.3	26.7	32.6	18.8	.0	.1	49.8	68.0	71.2	52.3	60.0	558.2			
1948	126.5	55.7	.0	103.5	39.6	31.5	6.8	.0	79.2	74.5	29.0	38.5	584.8			
1949	48.3	91.4	32.6	25.5	104.9	31.4	.0	.0	2.8	87.6	287.5	88.4	800.4			
1950	35.5	90.4	49.1	213.2	44.8	25.5	.0	.0	78.7	55.5	49.8	141.7	784.2			
1951	79.9	95.4	121.8	53.8	103.0	15.4	1.2	6.2	37.4	109.0	94.2	61.6	778.9			
1952	80.0	63.6	9.6	26.6	31.6	.0	33.2	22.4	114.8	53.8	69.8	143.2	648.6			
1953	96.6	196.8	29.8	28.6	100.6	114.6	.0	49.4	9.8	142.6	39.0	53.2	861.0			
1954	63.8	91.0	52.2	48.6	44.0	38.0	33.4	11.0	9.6	9.4	56.6	69.2	526.8			
1955	97.0	123.8	52.2	24.2	3.4	2.6	.6	1.2	107.4	18.8	111.8	55.2	598.2			
1956	30.8	159.2	55.6	95.6	39.2	23.2	.0	1.0	18.8	89.0	68.6	78.2	659.2			
1957	72.0	34.2	8.2	39.2	104.2	37.6	4.0	16.4	1.0	64.0	90.4	147.0	618.2			
1958	63.8	38.4	129.2	138.0	28.6	8.8	2.0	11.0	14.0	125.8	186.6	92.4	838.6			
1959	74.8	27.8	94.6	59.6	129.4	51.4	.0	49.2	59.4	151.4	75.6	153.2	926.4			
1960	75.8	50.4	104.4	78.4	18.8	3.2	.6	3.8	29.8	112.4	103.8	190.2	771.6			
1961	110.4	10.8	3.2	97.8	25.2	38.8	1.4	.0	21.6	142.9	144.8	76.4	673.3			
1962	18.6	51.8	56.6	12.0	14.8	10.0	1.8	.0	51.0	42.4	261.8	99.4	620.2			
1963	84.8	191.4	61.8	42.0	75.6	22.8	12.2	29.2	83.4	30.8	134.4	140.0	908.4			
1964	1.2	41.8	98.6	64.0	2.4	33.6	8.6	11.6	3.6	253.4	109.0	149.6	777.4			
1965	103.8	86.6	78.0	37.1	44.4	19.8	.8	10.2	89.6	86.0	160.6	84.8	801.7			
1966	100.4	166.8	38.4	47.6	43.4	10.2	13.8	7.2	22.6	204.8	111.4	122.8	889.4			
1967	62.8	29.2	27.0	35.6	40.6	17.6	.0	21.2	36.6	11.8	85.4	102.4	470.2			
1968	102.4	48.6	15.6	43.4	36.8	7.0	5.8	26.6	15.6	21.4	138.8	143.6	605.6			
1969	50.2	151.6	117.4	32.6	23.6	14.0	2.4	11.0	143.0	23.0	96.4	207.6	872.8			
1970	68.8	88.6	100.6	24.6	21.6	40.0	.2	17.0	.0	6.8	82.4	98.8	549.4			
1971	107.4	77.2	156.5	38.0	51.3	1.4	4.1	1.8	9.9	7.8	211.0	44.1	710.5			
1972	140.3	185.0	78.0	111.7	91.8	38.9	86.2	28.1	69.6	55.8	7.8	100.2	993.4			
1973	89.9	81.6	72.2	64.4	8.8	32.0	2.4	46.9	102.6	28.2	44.3	102.7	676.0			
1974	35.7	120.9	40.9	121.6	25.2	1.7	6.4	1.5	62.6	122.2	70.4	26.8	635.9			
1975	18.5	52.2	185.1	40.0	39.2	28.3	.0	95.4	58.7	116.1	115.0	30.1	778.6			
1976	36.7	75.6	106.9	60.7	36.2	62.7	41.8	36.3	48.3	124.2	138.5	90.9	858.8			
1977	89.3	64.4	44.9	47.0	16.4	36.7	5.9	54.6	46.5	72.8	119.0	89.2	686.7			
1978	101.1	101.4	28.2	146.3	48.7	12.2	.7	9.4	25.0	69.0	59.0	108.0	709.0			
1979	95.7	140.7	63.2	72.1	.2	14.6	48.2	14.0	41.3	66.8	107.6	78.5	742.9			
1980	75.5	19.6	63.3	17.9	149.5	11.2	.2	27.6	.0	130.1	140.4	95.4	730.7			
1981	37.8	69.4	25.0	87.8	35.8	9.6	1.6	.0	46.0	158.2	8.8	147.6	627.6			
1982	30.0	43.2	68.4	71.2	44.6	14.4	.0	5.6	20.8	211.2	54.2	139.8	703.4			
1983	21.0	60.0	65.8	42.8	7.0	8.2	2.0	33.2	23.0	25.6	95.6	97.4	481.6			
1984	62.8	71.6	97.6	35.4	163.2	18.4	.0	93.0	137.0	66.6	114.0	31.4	891.0			
1985	102.4	30.4	122.0	18.0	65.2	14.4	.0	.2	29.2	38.2	114.8	7.8	542.6			
1986	95.4	128.0	44.6	85.8	5.6	42.4	22.8	.0	21.4	39.8	62.2	45.6	593.6			
1987	74.6	36.2	37.2	12.6	32.2	7.4	9.2	.0	3.0	62.6	150.4	87.2	512.6			
1988	94.8	82.2	64.8	62.0	69.6	21.6	.2	.6	20.4	62.8	31.2	54.4	564.6			
1989	31.2	108.6	19.2	136.8	11.6	4.4	6.4	5.8	54.0	73.6	152.4	48.0	652.0			
1990	24.6	9.8	96.6	111.0	18.0	23.4	.8	47.0	13.2	109.6	149.2	157.6	760.8			
1991	29.2	29.0	55.8	176.4	97.6	2.0	2.6	.0	92.2	152.6	161.2	9.4	808.0			
1992	108.1	18.5	32.5	46.6	40.4	28.1	8.8	.0	30.5	130.0	51.1	65.5	560.1			
1993	4.4	20.6	56.6	106.6	22.6	4.0	1.4	13.4	34.8	90.0	50.8	145.2	550.4			
1994	120.0	63.4	.6	114.8	23.2	57.2	.0	22.6	90.2	25.0	81.2	141.6	739.8			
1995	28.8	13.6	64.8	117.4	58.4	23.6	1.2	26.4	67.6	.6	99.8	98.0	600.2			
1996	38.4	100.0	143.0	52.4	96.2	113.4	4.8	.8	78.4	51.6	140.6	108.0	927.6			
1997	41.0	26.6	18.6	46.4	41.2	10.8	.6	19.0	9.2	76.2	145.8	83.4	518.8			
1998	47.0	33.8	43.8	89.4	40.2	6.4	.4	13.4	53.6	99.6	260.6	78.6	766.8			
1999	34.6	36.8	53.6	78.8	29.0	1.8	10.0	3.0	43.6	47.0	93.6	64.0	495.8			
2000	31.0	12.0	31.2	40.0	35.2	51.4	16.6	3.0	18.4	102.2	148.0	94.6	583.6			
2001	128.4	30.6	40.4	27.4	36.2	.8	2.2	.2	25.0	22.2	88.6	59.8	461.8			
2002	22.8	53.8	15.8	111.6	30.8	52.2	36.0	DM	DM	DM	DM	DM	DM			

Sezione per la Sardegna del Servizio Idrografico
ALTEZZE DI PIOGGIA MENSILI (mm)
DATI INTEGRATI con la rete S.A.R. E RICOSTRUITI

n.ord.	18	n.cod.SISS	212	OLMEDO	F.C.	Area Idrografica 3											
	gen	feb	mar	apr	mag	giu	lug	ago	set	ott	nov	set	Totali				
1922	111.3	51.3	65.1	65.0	20.4	16.4	.0	4.0	101.6	67.2	24.4	98.5	625.2				
1923	71.6	80.3	38.8	126.3	30.9	25.0	.0	.0	97.2	55.1	258.9	225.8	1009.9				
1924	66.7	162.5	96.1	43.2	8.4	1.0	3.4	4.0	32.5	79.5	74.5	160.0	731.8				
1925	6.0	69.5	94.5	98.0	95.0	4.5	25.0	9.5	61.0	97.0	131.5	50.5	742.0				
1926	95.2	16.0	79.5	110.0	63.0	3.0	3.2	2.0	15.0	41.0	182.0	142.0	751.9				
1927	164.0	35.0	24.0	14.0	27.0	17.0	3.0	.0	18.0	177.0	104.0	185.0	768.0				
1928	62.0	4.0	101.0	36.0	57.0	.0	.0	.0	88.0	77.0	182.0	103.0	710.0				
1929	86.0	21.0	9.0	31.0	33.0	.0	.0	16.0	40.0	131.0	174.0	74.0	615.0				
1930	65.0	140.0	84.0	73.0	40.0	20.0	.0	.0	51.0	69.0	31.0	104.5	677.5				
1931	28.0	104.0	62.0	14.0	60.0	.0	.0	.0	28.0	72.0	137.0	77.0	582.0				
1932	7.0	107.0	41.0	59.0	28.0	9.0	20.2	12.0	59.0	114.0	76.0	124.0	656.2				
1933	77.0	90.0	28.0	27.0	1.0	7.0	.0	2.0	63.0	48.0	175.0	176.0	694.0				
1934	38.0	68.0	104.0	74.0	21.0	2.0	.0	30.0	29.0	32.0	218.0	140.0	756.0				
1935	95.0	31.3	144.8	10.6	58.2	.0	.2	41.4	11.0	122.9	115.8	102.4	733.6				
1936	58.0	60.2	60.5	84.6	104.7	29.4	.2	3.3	23.6	39.4	32.0	36.0	531.9				
1937	31.1	64.4	137.7	29.7	10.5	9.2	.0	28.0	52.6	55.0	49.6	152.8	620.6				
1938	16.0	36.0	7.0	24.7	52.0	.0	11.0	23.0	74.0	96.0	38.0	155.2	532.9				
1939	51.5	24.5	58.5	34.0	20.3	3.2	.0	18.0	137.5	37.0	37.0	156.7	578.2				
1940	104.7	32.0	7.0	9.5	55.0	28.0	.0	.0	26.5	144.0	87.8	63.2	557.7				
1941	252.4	114.0	36.1	37.2	22.9	6.0	.0	.0	20.5	14.6	59.7	59.2	622.6				
1942	152.8	128.2	22.0	43.0	4.5	26.3	.0	.0	65.7	25.0	33.0	77.6	578.1				
1943	80.2	34.3	85.7	28.6	22.3	.7	3.6	1.7	65.4	98.7	121.1	78.7	621.0				
1944	2.6	54.1	53.7	53.8	25.0	6.2	.8	8.1	50.4	87.0	52.6	65.4	459.7				
1945	139.0	13.9	28.6	63.2	8.1	8.7	.0	1.6	32.2	46.0	42.9	93.5	477.7				
1946	36.2	12.6	71.7	68.8	61.1	.0	1.3	9.5	13.0	135.6	150.9	172.2	732.9				
1947	64.5	70.6	48.1	29.4	24.9	4.6	.0	17.1	42.3	131.7	59.9	74.5	567.6				
1948	100.6	35.6	26.6	43.0	61.8	5.1	4.8	.8	60.2	110.2	3.0	70.5	522.2				
1949	34.6	31.8	41.6	25.1	58.0	15.7	3.6	4.1	14.3	84.2	215.2	95.2	623.4				
1950	26.7	33.2	36.5	84.0	12.1	31.9	.0	6.4	45.7	70.0	63.5	150.3	560.3				
1951	82.5	83.8	69.0	39.1	78.5	21.0	2.2	10.3	40.6	182.1	88.2	54.5	751.8				
1952	53.4	54.2	25.1	27.9	23.0	1.7	8.2	7.4	91.2	63.0	31.4	117.3	503.8				
1953	67.7	62.4	29.9	38.2	57.3	89.2	.0	5.2	10.9	140.3	22.5	67.1	590.7				
1954	77.8	74.6	54.1	33.4	26.5	60.6	13.0	26.8	39.0	4.0	40.2	42.6	492.6				
1955	85.6	99.1	70.5	38.3	.0	15.7	20.3	.0	130.9	48.1	60.2	58.5	627.2				
1956	62.8	65.9	40.4	65.9	21.1	.0	.0	13.2	29.7	55.7	79.7	72.6	507.0				
1957	40.6	12.0	8.9	32.9	33.3	15.7	.0	.0	.0	184.0	102.6	194.3	624.3				
1958	48.6	10.2	76.0	71.7	18.0	4.3	.0	.0	2.0	72.7	91.2	94.0	488.7				
1959	38.6	26.8	88.5	70.1	78.8	2.4	.0	26.3	42.9	118.0	99.3	147.5	739.2				
1960	76.5	43.1	84.7	41.8	7.8	1.3	.0	.0	49.5	86.7	116.3	144.9	652.6				
1961	99.2	.0	.0	58.6	5.8	2.8	.0	.0	9.0	118.4	192.1	53.8	539.7				
1962	12.5	66.8	52.0	20.0	14.2	10.0	.0	.0	67.8	79.8	313.0	57.2	693.3				
1963	65.0	137.8	33.7	27.1	21.8	13.0	14.2	30.8	42.9	56.6	64.1	125.9	632.9				
1964	.0	59.0	58.7	33.0	2.9	51.9	.0	20.5	.0	230.2	30.1	130.0	616.3				
1965	75.8	58.8	75.2	10.4	20.0	4.1	.0	1.0	74.6	67.1	119.6	25.8	532.4				
1966	52.9	75.1	30.3	29.0	15.2	2.0	5.7	6.5	32.5	151.7	141.5	95.0	637.4				
1967	62.5	12.4	30.0	32.2	31.9	4.0	.0	19.6	28.6	53.1	112.1	112.2	498.6				
1968	51.9	45.6	29.1	58.7	22.1	33.1	1.8	11.5	18.8	38.4	146.7	127.1	584.8				
1969	59.6	73.6	88.0	41.1	28.6	20.6	4.4	4.7	53.5	64.1	117.0	155.0	710.2				
1970	63.6	57.3	40.6	27.3	19.0	9.2	.1	3.6	26.5	38.4	77.2	94.9	457.7				
1971	82.2	36.1	87.5	48.3	35.7	2.9	1.9	6.7	26.0	28.9	161.8	58.9	576.9				
1972	76.3	116.1	56.1	53.3	54.8	7.0	2.0	9.5	25.8	57.7	42.4	112.6	613.6				
1973	80.0	70.6	63.1	52.7	4.2	9.0	3.6	14.6	52.7	38.2	17.3	65.7	471.7				
1974	52.1	87.3	57.9	64.8	11.5	11.3	4.7	14.3	25.9	76.6	59.3	30.6	496.3				
1975	18.3	39.4	104.5	46.2	43.6	21.7	.0	58.1	18.1	68.8	166.7	46.9	632.3				
1976	25.5	73.1	87.6	41.5	20.5	28.5	11.9	24.0	31.3	144.9	113.2	64.7	666.7				
1977	74.7	31.5	32.7	32.3	25.5	72.7	5.7	38.7	31.4	54.9	86.1	140.6	626.8				
1978	149.4	110.0	36.2	102.9	39.3	6.2	3.8	4.1	31.5	77.1	64.5	71.3	696.3				
1979	130.0	63.3	61.8	57.6	.0	14.0	.0	10.0	75.4	137.9	70.2	101.7	721.9				
1980	60.3	16.2	34.0	35.9	118.8	11.3	.0	12.2	.0	175.1	112.2	47.4	623.4				
1981	35.6	71.0	41.4	61.6	31.8	2.0	9.6	.0	36.8	164.2	5.8	104.0	563.8				
1982	51.4	39.8	44.4	45.0	23.4	4.2	.0	.8	18.4	151.4	89.6	126.0	594.4				
1983	5.0	94.8	73.6	12.6	10.4	7.2	2.8	28.6	23.8	42.6	71.6	85.8	458.8				
1984	42.4	92.2	127.2	49.0	167.0	25.2	.0	37.6	58.6	85.6	114.4	100.0	899.2				
1985	116.6	26.6	107.8	12.8	54.6	9.6	.0	1.6	24.0	59.2	144.4	16.0	573.2				
1986	125.2	148.0	51.0	96.0	5.4	15.6	44.0	.0	28.4	68.2	76.8	59.4	718.0				
1987	70.6	60.0	43.2	15.6	30.2	11.0	.6	.0	16.4	75.8	202.2	94.4	620.0				
1988	63.6	42.4	51.4	79.2	38.8	20.0	.6	4.8	73.4	58.2	27.0	45.2	504.6				
1989	21.0	80.0	27.4	94.0	31.4	25.6	2.2	.6	73.0	13.0	115.2	77.4	560.8				
1990	41.4	32.2	39.2	73.6	14.2	25.2	.0	.8	12.0	175.2	113.0	115.6	642.4				
1991	13.2	34.8	62.4	129.6	89.4	2.8	1.8	1.4	93.8	178.4	145.8	1.6	755.0				
1992	73.4	32.2	29.6	34.6	12.4	55.6	6.6	14.0	18.4	247.2	27.0	81.2	632.2				
1993	.2	28.8	61.8	83.6	46.8	13.4	1.2	.2	70.4	154.4	87.2	69.8	617.8				
1994	35.8	34.8	3.9	52.6	31.6	21.8	18.8	2.0	74.4	87.4	93.2	58.8	515.1				
1995	19.4	8.8	36.0	54.2	32.0	12.6	.6	14.0	57.4	3.6	61.4	121.0	421.0				
1996	57.6	71.4	117.2	43.0	69.6	63.0	2.8	.2	40.0	52.0	86.2	87.6	690.6				
1997	59.0	3.6	18.4	20.0	45.6	12.6	2.6	14.4	5.0	56.2	147.2	52.6	437.2				
1998	36.8	22.4	46.4	77.0	32.2	1.6	.6	3.2	66.0	104.6	36.6	75.2	502.6				
1999	34.8	33.4	96.2	42.2	18.8	9.6	18.6	.2	108.8	77.6	108.4	59.4	608.0				
2000	15.6	5.2	3.2	49.6	50.0	34.8	14.6	1.0	26.2	115.2	209.0	138.6	663.0				
2001	116.6	63.8	35.4	12.8	18.2	2.4	2.8	.0	43.8	1.4	143.2	44.6	485.0				
2002	29.6	33.6	9.4	92.4	40.2	47.4	24.0	DM	DM	DM	DM	DM	DM				

Sezione per la Sardegna del Servizio Idrografico
ALTEZZE DI PIOGGIA MENSILI (mm)
DATI INTEGRATI con la rete S.A.R. E RICOSTRUITI

n.ord.	19	n.cod.SISS	223	OSCHIRI	Area Idrografica 3											
	gen	feb	mar	apr	mag	giu	lug	ago	set	ott	nov	set	Totali			
1922	135.0	100.0	110.0	68.0	15.0	30.0	.0	.0	65.0	22.0	39.0	54.0	638.0			
1923	47.0	87.0	57.0	84.0	35.0	10.0	.0	.0	50.0	26.0	176.0	139.0	711.0			
1924	38.0	152.0	74.0	38.5	6.0	11.0	.0	5.0	30.0	59.0	59.0	73.0	545.5			
1925	2.0	83.0	81.0	59.0	93.0	17.0	24.0	.0	81.0	55.0	113.0	42.0	650.0			
1926	62.0	17.0	51.0	46.0	33.0	.0	20.0	.0	28.0	23.0	73.0	93.0	446.0			
1927	142.0	37.0	20.5	17.0	20.0	.0	.0	.0	8.0	111.0	116.0	233.0	704.5			
1928	55.0	9.0	87.0	36.5	54.0	.0	46.0	.0	92.0	50.0	59.0	124.0	612.5			
1929	57.0	39.0	5.0	25.0	38.0	5.0	.0	53.0	42.5	108.0	195.0	38.3	605.8			
1930	103.0	111.0	110.0	70.0	36.0	63.0	.0	.0	45.0	90.0	25.0	145.0	798.0			
1931	38.0	83.0	32.0	50.0	52.0	6.5	.0	.5	46.0	35.0	107.0	65.0	515.0			
1932	14.3	99.0	46.0	51.5	22.0	26.0	52.5	44.0	46.5	77.7	76.6	67.0	623.1			
1933	33.0	56.5	13.2	54.7	1.0	38.3	.0	10.0	43.6	51.8	138.8	116.4	557.3			
1934	76.3	150.3	101.7	95.7	33.2	.0	3.3	48.5	24.0	42.2	117.5	123.7	816.4			
1935	102.6	38.3	171.9	18.1	80.3	.0	6.0	13.0	13.2	88.8	108.1	95.3	735.6			
1936	47.4	56.4	89.0	77.4	106.4	19.6	1.5	3.5	65.5	51.4	98.6	56.7	673.4			
1937	22.7	30.9	102.8	26.3	55.1	10.6	11.5	11.5	35.4	25.2	67.8	160.5	560.3			
1938	33.4	85.0	12.1	34.9	99.0	5.0	.3	17.3	186.6	57.0	83.1	79.2	692.9			
1939	76.9	19.2	68.1	61.6	105.6	17.1	.0	60.5	164.5	72.4	25.2	109.5	780.6			
1940	199.7	37.8	26.0	51.6	53.2	97.9	1.1	.0	16.9	246.9	55.5	65.5	852.1			
1941	152.7	171.8	84.6	43.8	39.4	11.2	.0	1.6	33.6	34.4	63.7	78.3	715.1			
1942	164.5	165.1	69.4	69.3	12.4	65.9	.0	.4	101.6	3.1	85.0	55.1	791.8			
1943	78.8	38.3	78.1	16.2	47.3	.2	5.5	.0	41.3	127.6	102.3	52.4	588.0			
1944	15.4	72.4	75.2	41.4	28.1	.0	.0	10.0	49.8	61.8	52.4	74.2	480.7			
1945	127.4	5.3	11.5	14.1	14.7	8.6	.0	16.0	42.5	32.5	11.3	108.7	392.6			
1946	52.1	1.2	60.8	97.2	51.1	10.4	.8	7.1	.0	122.0	172.0	244.2	818.9			
1947	48.5	81.3	21.2	35.4	30.9	.0	36.8	87.9	99.1	153.0	85.5	65.4	745.0			
1948	77.2	28.6	.0	65.6	100.1	66.7	7.7	2.7	67.2	46.1	44.2	38.1	544.2			
1949	77.3	43.7	34.2	5.9	125.5	47.3	.0	.0	2.0	144.2	161.4	74.0	715.5			
1950	29.0	30.5	54.6	100.4	6.1	8.4	.5	.0	77.2	19.4	45.7	116.4	488.2			
1951	88.5	94.2	78.0	36.0	132.0	12.0	6.0	42.0	72.1	196.0	44.0	75.0	875.8			
1952	84.0	74.6	4.1	14.9	33.8	.1	18.5	11.7	138.2	35.2	47.3	186.1	648.5			
1953	90.6	86.3	86.1	29.5	51.4	97.8	.0	51.5	38.0	165.1	30.9	59.8	787.0			
1954	30.9	70.8	38.8	58.2	29.2	28.2	9.9	1.5	.2	8.8	41.4	38.3	356.2			
1955	111.9	79.5	62.3	19.9	.7	7.8	.0	.0	68.8	30.9	73.3	77.7	532.8			
1956	17.2	169.0	42.4	108.4	43.1	13.8	.0	.0	20.6	71.9	54.3	57.7	598.4			
1957	64.8	23.8	11.4	63.3	112.0	78.2	.0	10.2	.0	123.8	83.7	130.4	701.6			
1958	90.6	20.5	81.1	102.4	5.3	5.9	.0	7.2	8.8	104.1	265.1	101.8	792.8			
1959	71.8	34.3	75.6	33.8	132.7	25.8	.0	30.3	59.8	96.1	62.1	116.8	739.1			
1960	46.6	33.2	93.3	79.6	18.8	1.3	.0	.0	20.6	59.1	60.0	137.7	550.2			
1961	119.5	1.0	.5	84.4	18.0	42.5	.0	.2	10.9	81.1	126.2	62.3	546.6			
1962	22.4	24.2	62.0	14.2	10.9	11.4	.0	.0	53.9	55.8	204.6	59.0	518.4			
1963	56.4	130.8	49.2	43.5	46.9	4.9	5.5	46.2	94.7	19.4	73.1	98.6	669.2			
1964	2.4	27.6	93.4	62.4	.8	20.5	.5	24.2	4.2	156.3	146.0	83.4	621.7			
1965	87.2	60.8	49.6	30.8	28.0	16.2	1.0	6.0	52.0	67.8	81.2	38.0	518.6			
1966	98.0	83.8	47.1	69.8	38.8	29.0	13.6	3.6	40.4	180.8	74.4	62.6	741.9			
1967	48.6	33.2	32.2	19.0	42.2	23.4	.0	13.0	18.2	20.6	133.6	133.2	517.2			
1968	78.8	58.4	17.0	44.4	51.6	29.6	3.2	67.6	6.8	11.0	124.0	126.0	618.4			
1969	34.2	84.0	98.2	34.4	24.0	7.6	26.8	11.8	94.8	57.4	206.8	173.6	853.6			
1970	63.2	63.2	71.6	27.0	26.8	13.4	.2	37.0	.0	10.4	87.0	96.6	496.4			
1971	57.4	43.8	126.0	45.0	55.6	1.0	2.0	2.0	8.6	5.0	165.8	27.4	539.6			
1972	105.6	127.4	35.0	82.8	53.0	62.6	4.0	21.0	12.4	47.8	16.8	238.2	806.6			
1973	100.4	86.6	61.4	55.4	11.8	65.8	6.6	20.2	79.0	15.2	29.8	62.6	594.8			
1974	30.2	85.0	48.8	163.8	11.2	1.0	16.2	8.0	54.6	83.2	49.8	13.4	565.2			
1975	6.6	35.0	134.0	29.6	77.6	37.8	.0	84.2	25.8	72.4	75.8	19.4	598.2			
1976	22.4	58.8	113.2	47.6	69.4	69.4	50.6	41.2	37.4	93.2	144.6	128.6	876.4			
1977	49.6	56.6	41.2	29.0	39.8	51.6	10.2	42.0	42.6	57.8	74.6	66.4	561.4			
1978	118.2	77.4	48.6	123.4	24.2	12.8	4.8	12.8	17.6	50.8	27.4	112.6	630.6			
1979	72.8	102.4	57.4	113.9	10.2	41.2	2.8	6.0	52.8	39.2	117.0	74.8	690.5			
1980	74.8	21.0	65.6	32.8	150.8	13.4	.2	33.8	.0	135.2	54.8	95.2	677.6			
1981	50.6	29.8	31.6	85.8	20.2	7.0	1.8	.4	29.0	117.8	6.4	128.2	508.6			
1982	24.2	46.2	66.0	78.4	37.4	7.4	.0	3.0	25.0	100.0	44.8	126.2	558.6			
1983	5.8	77.6	76.6	10.4	5.2	17.2	1.4	14.6	26.6	24.6	89.0	85.4	434.4			
1984	39.8	78.2	122.6	36.0	141.2	21.0	.0	74.2	38.0	69.0	149.6	20.2	789.8			
1985	55.4	14.0	91.6	5.6	35.8	10.2	8.2	.0	12.6	24.8	77.6	10.6	346.4			
1986	47.2	98.0	37.8	120.0	17.0	78.2	49.8	.0	20.0	37.2	49.8	38.0	593.0			
1987	26.4	13.6	11.6	5.4	14.2	7.2	.2	.0	5.2	58.2	93.0	86.6	321.6			
1988	62.2	28.0	51.8	48.2	77.0	17.6	.0	.0	10.8	61.0	17.6	42.8	417.0			
1989	16.6	66.8	12.4	94.0	20.4	15.8	3.8	31.2	41.2	42.8	102.8	41.2	489.0			
1990	22.2	8.4	36.8	107.4	17.2	7.6	3.0	33.6	6.4	94.2	111.4	92.8	541.0			
1991	41.4	9.8	49.8	62.0	47.2	.2	.0	16.0	46.0	80.6	125.6	5.6	484.2			
1992	78.8	14.0	47.2	45.2	34.2	36.4	4.0	2.0	51.6	135.6	60.2	119.4	628.6			
1993	2.8	13.6	43.2	45.4	17.6	30.4	.6	2.3	57.0	60.6	54.4	111.0	438.9			
1994	45.9	36.5	5.1	102.4	11.8	12.1	.0	.0	95.9	29.0	64.3	.0	403.0			
1995	21.8	8.8	48.4	102.2	48.0	88.8	16.2	44.4	18.8	17.8	162.6	87.0	664.8			
1996	62.4	89.6	110.6	45.0	63.2	35.0	.6	5.0	32.0	50.6	87.4	112.4	693.8			
1997	38.8	33.8	40.6	49.0	27.0	4.6	4.4	32.2	28.4	109.0	116.6	84.2	568.6			
1998	54.8	40.2	56.4	75.4	58.8	4.8	.0	16.6	38.4	52.4	76.4	132.4	606.6			
1999	55.0	42.2	64.4	72.8	43.0	.6	22.4	5.8	47.6	51.8	125.8	62.6	594.0			
2000	7.8	23.6	59.4	33.4	43.6	7.0	.2	25.0	67.6	98.2	71.6	454.2	893.6			
2001	28.2	31.6	22.6	17.6	.6	.0	.4	15.4	19.8	46.6	53.4	302.4	538.6			
2002	29.0	44.8	16.6	91.0	41.4	23.8	32.6	DM	DM	DM	DM	DM	DM			

Sezione per la Sardegna del Servizio Idrografico
ALTEZZE DI PIOGGIA MENSILI (mm)
DATI INTEGRATI con la rete S.A.R. E RICOSTRUITI

n.ord.	20	n.cod.SISS	405	SASSARI AGGREGATA												Area Idrografica	3
	gen	feb	mar	apr	mag	giu	lug	ago	set	ott	nov	set	Totali				
1922	66.7	46.6	54.4	55.2	11.9	17.1	.0	3.9	64.1	41.5	16.8	86.1	464.3				
1923	55.2	74.2	38.4	110.7	31.1	13.3	.0	.4	103.3	29.9	179.3	148.9	784.7				
1924	35.8	124.1	73.2	33.5	9.3	3.8	.3	2.5	25.4	67.7	49.9	141.5	567.0				
1925	2.2	63.1	61.3	64.7	68.8	2.0	17.1	6.6	68.7	68.1	101.6	31.9	556.1				
1926	46.6	10.9	87.8	74.7	43.1	8.8	9.4	.2	19.3	21.8	95.2	106.9	524.7				
1927	171.6	36.6	26.6	5.5	42.8	23.2	1.3	.0	15.3	134.9	73.3	200.3	731.4				
1928	41.8	14.6	94.6	35.1	44.7	.0	2.0	.2	51.0	71.4	101.4	97.2	554.0				
1929	68.5	24.4	5.3	25.5	21.4	8.0	.0	13.2	61.3	94.9	200.1	62.2	584.8				
1930	49.4	93.3	94.3	67.3	37.7	21.2	.0	.7	45.8	41.0	35.2	86.9	572.8				
1931	60.7	84.9	58.9	25.3	64.6	.2	.0	.0	28.6	50.2	99.4	64.4	537.2				
1932	12.7	68.2	32.7	47.0	22.9	6.0	38.0	10.5	99.5	92.7	65.3	79.6	575.1				
1933	42.2	76.4	9.5	31.5	3.0	11.5	.0	.0	31.7	45.4	133.0	204.7	588.9				
1934	29.9	94.4	100.4	113.8	32.1	6.3	5.6	70.0	21.2	22.4	187.7	170.1	853.9				
1935	115.9	45.7	131.5	12.6	68.6	.0	.6	10.3	2.7	143.7	76.9	85.6	694.1				
1936	73.1	57.2	96.4	86.0	92.7	15.9	4.5	.2	14.3	69.1	25.9	38.7	574.0				
1937	39.0	69.7	97.9	39.7	29.9	14.5	.0	10.0	57.5	90.3	48.4	164.5	661.4				
1938	23.4	42.2	13.6	37.5	91.2	.6	5.0	28.6	81.7	110.3	59.4	210.2	703.7				
1939	61.5	12.8	59.0	48.4	73.9	2.2	.0	12.2	120.5	37.5	3.0	166.3	597.3				
1940	89.5	17.0	23.1	11.8	82.8	21.4	.0	.0	32.8	110.6	86.5	58.2	533.7				
1941	220.7	203.0	44.5	71.1	39.1	8.4	.0	1.0	28.3	25.6	52.7	53.7	748.1				
1942	210.9	141.6	41.8	48.8	10.8	16.0	.0	.0	96.3	16.6	29.2	48.5	660.5				
1943	66.0	29.6	61.5	4.1	24.2	.5	18.3	.0	44.9	124.2	90.5	55.1	518.9				
1944	5.0	68.0	43.0	24.5	3.0	.5	.0	.0	77.5	67.0	35.0	70.5	394.0				
1945	46.0	3.5	11.0	12.5	1.5	.0	.0	5.3	2.0	26.5	27.7	57.0	193.0				
1946	51.1	1.0	88.5	90.5	63.0	4.3	.0	15.0	.0	164.4	306.4	178.2	962.4				
1947	43.0	95.0	36.0	25.7	22.5	.0	.0	37.2	89.5	143.5	86.2	107.0	685.6				
1948	95.5	34.2	.0	93.4	39.5	8.0	12.5	.2	81.5	86.2	15.0	38.2	504.2				
1949	27.0	96.8	35.2	13.0	89.8	44.0	7.2	.4	13.0	64.0	240.6	86.9	717.9				
1950	24.2	38.0	37.3	175.5	8.7	8.2	.0	.4	54.8	72.9	82.4	144.7	647.1				
1951	85.1	73.6	80.7	18.8	79.6	3.8	2.8	2.6	113.4	132.6	51.4	31.4	675.8				
1952	75.4	45.6	20.6	22.4	16.8	.0	10.8	24.2	85.0	60.4	46.4	99.6	507.2				
1953	94.0	117.2	62.0	35.2	61.6	124.2	.0	47.2	13.2	154.6	25.4	32.0	766.6				
1954	70.2	110.0	58.0	36.6	25.4	56.6	21.8	12.0	14.8	6.2	62.2	33.8	507.6				
1955	115.4	83.8	47.0	19.8	1.6	8.6	4.0	15.6	121.8	24.0	103.4	47.4	592.4				
1956	57.6	80.4	64.6	69.2	30.0	12.6	.4	2.6	16.2	67.4	78.8	61.2	541.0				
1957	82.8	15.4	11.6	34.6	47.8	34.6	.0	8.8	.2	111.6	90.4	153.0	590.8				
1958	54.0	11.2	88.4	81.4	16.0	4.2	1.2	.0	40.0	87.0	85.8	85.6	554.8				
1959	39.4	29.8	118.6	33.6	71.6	25.0	.0	53.4	48.4	119.8	92.0	111.2	742.8				
1960	73.4	37.0	105.2	47.4	6.4	9.4	.0	1.0	28.6	83.4	91.8	163.2	646.8				
1961	107.3	2.2	.6	50.2	6.2	5.2	.0	.0	13.6	109.4	161.8	60.2	516.7				
1962	20.2	50.4	39.2	16.0	14.0	7.4	.0	.0	53.8	110.8	296.0	42.6	650.4				
1963	64.2	135.4	37.8	41.4	26.4	41.4	5.6	20.4	59.8	41.2	71.6	101.2	646.4				
1964	.6	35.4	58.0	26.6	3.0	27.2	.0	1.2	.0	193.4	41.0	119.2	505.6				
1965	74.6	57.4	64.0	12.2	31.2	18.0	1.8	3.4	69.2	47.8	111.4	24.0	515.0				
1966	74.4	47.2	27.0	36.0	32.2	23.6	11.2	7.0	29.8	152.8	99.8	53.2	594.2				
1967	51.0	10.4	27.6	19.8	30.2	12.2	.0	3.2	61.2	23.8	84.6	87.8	411.8				
1968	55.4	49.6	22.4	53.4	19.8	2.0	2.4	9.6	11.4	18.8	122.8	82.6	450.2				
1969	32.2	73.2	75.4	25.8	50.4	11.0	2.8	4.6	148.4	39.6	64.2	126.0	653.6				
1970	45.8	44.4	49.8	8.2	9.8	5.4	.0	11.8	.0	3.0	55.2	85.4	318.8				
1971	58.6	33.2	49.4	18.6	54.2	.2	.2	1.6	20.6	20.6	129.2	31.6	418.0				
1972	80.6	119.8	38.8	46.2	64.6	37.8	1.2	.4	35.8	41.4	16.0	42.4	525.0				
1973	66.2	35.2	45.4	31.2	8.0	25.0	1.0	36.4	112.8	13.6	18.0	56.0	448.8				
1974	49.6	96.6	30.8	95.8	11.2	2.0	7.6	.0	36.4	53.6	59.8	14.8	458.2				
1975	22.2	39.0	92.5	33.6	43.8	17.0	.0	28.0	58.8	60.0	141.2	50.4	586.5				
1976	23.6	78.2	77.2	62.8	30.8	41.4	8.4	28.2	32.0	129.8	125.8	63.8	702.0				
1977	50.8	25.4	28.6	25.2	32.8	36.8	5.8	38.2	35.2	67.8	57.0	87.6	491.2				
1978	113.6	79.4	34.2	72.6	27.1	10.2	1.8	7.4	14.8	69.3	52.5	83.8	566.7				
1979	77.4	90.8	39.0	63.9	.1	3.5	.0	2.8	45.3	58.5	54.9	42.6	478.8				
1980	48.9	8.9	36.1	12.7	103.9	21.2	.6	17.6	.2	166.1	98.5	59.2	573.9				
1981	35.3	55.8	25.1	70.9	32.1	6.5	5.3	23.8	17.0	120.8	.0	78.8	471.4				
1982	58.8	42.6	51.4	21.4	57.8	2.1	.9	7.5	64.9	151.8	74.0	96.2	629.4				
1983	39.7	74.5	52.6	18.5	10.2	7.7	2.4	13.9	48.2	44.4	72.0	68.1	452.2				
1984	41.4	54.4	53.5	37.1	73.9	22.3	.9	37.3	63.7	31.5	95.4	70.5	581.9				
1985	70.8	33.7	72.3	10.0	44.2	3.9	4.8	.0	44.4	59.3	88.7	19.7	451.8				
1986	112.2	122.4	42.8	70.2	7.0	14.2	13.8	.8	42.6	48.6	90.0	44.8	609.4				
1987	76.6	46.4	30.0	13.0	26.6	9.2	.2	.0	6.8	76.6	190.8	88.6	564.8				
1988	62.8	37.6	46.4	66.2	75.4	45.2	.4	.4	18.2	115.2	14.0	37.0	518.8				
1989	21.0	89.2	42.4	121.6	4.2	4.6	7.4	.0	46.6	38.0	117.4	66.4	558.8				
1990	32.0	17.6	79.4	115.2	24.8	21.6	.0	36.0	19.6	154.0	116.6	105.6	722.4				
1991	23.0	43.2	52.0	130.6	91.4	2.0	1.2	1.0	135.8	191.0	142.4	8.4	822.0				
1992	87.0	11.4	36.0	41.0	35.2	30.0	7.6	6.4	18.6	303.4	37.2	81.4	695.2				
1993	.6	30.0	49.0	88.4	30.4	11.6	1.0	9.4	53.0	128.1	74.0	128.0	603.5				
1994	81.8	29.2	.6	76.6	23.8	34.0	23.9	3.2	97.4	62.0	94.0	105.6	632.1				
1995	19.0	7.8	66.0	92.4	49.6	25.6	2.8	38.0	92.0	1.2	117.6	81.0	593.0				
1996	34.8	126.2	89.0	49.4	105.2	63.2	6.2	.6	53.4	74.8	113.8	124.6	841.2				
1997	57.0	17.0	12.8	32.8	60.4	17.0	3.6	7.6	25.0	47.8	133.6	57.4	472.0				
1998	32.6	28.6	48.4	71.4	44.6	5.4	.6	8.4	57.4	124.4	46.2	110.2	578.2				
1999	31.6	49.0	60.4	64.4	25.0	12.6	2.4	.6	85.2	95.2	131.4	73.0	630.8				
2000	18.4	4.2	25.4	18.6	49.0	63.2	26.2	12.2	49.2	137.2	137.4	146.2	687.2				
2001	173.2	44.8	39.2	19.0	33.8	1.6	5.0	.0	25.0	1.6	91.4	48.8	483.4				
2002	33.0	32.0	8.2	66.0	44.8	42.4	34.0	DM	DM	DM	DM	DM	DM				

Sezione per la Sardegna del Servizio Idrografico
ALTEZZE DI PIOGGIA MENSILI (mm)
DATI INTEGRATI con la rete S.A.R. E RICOSTRUITI

n.ord.	21	n.cod.SISS	277	S.MARIA COGHINAS												Area Idrografica	3
	gen	feb	mar	apr	mag	giu	lug	ago	set	ott	nov	set	Totali				
1922	82.8	61.3	56.0	118.7	20.9	.0	.0	105.8	70.4	20.4	5.8	40.4	582.5				
1923	53.0	104.0	47.0	88.0	31.0	16.0	.0	.0	61.0	26.0	94.0	58.0	578.0				
1924	34.0	85.0	44.0	18.0	7.0	17.0	11.0	9.0	37.2	77.0	52.0	102.0	493.2				
1925	4.0	98.0	95.0	41.0	72.0	4.0	2.0	9.0	34.0	63.0	74.0	19.0	515.0				
1926	49.0	18.0	29.0	36.0	24.0	11.0	12.0	.0	38.0	11.0	51.0	49.0	328.0				
1927	73.0	11.0	33.6	14.0	16.0	4.0	.0	.0	20.0	56.0	48.0	166.0	441.6				
1928	16.0	4.0	74.0	36.0	37.0	.0	.0	.0	57.0	35.0	31.0	128.0	418.0				
1929	83.0	21.0	13.0	15.0	8.0	6.0	.0	4.0	7.0	99.0	105.0	13.0	374.0				
1930	20.0	97.0	33.0	41.0	26.0	10.0	.0	.0	20.0	45.0	20.0	159.0	471.0				
1931	27.4	110.9	64.2	46.7	49.0	.0	.0	.0	29.7	61.2	81.4	105.5	576.0				
1932	16.7	91.0	35.0	43.0	21.0	20.6	33.6	.0	70.0	99.6	63.4	43.7	537.6				
1933	57.0	69.3	18.0	30.0	.0	10.6	.0	.0	15.6	31.0	149.8	122.0	503.3				
1934	47.4	68.5	72.3	53.8	41.8	29.9	8.8	21.2	15.8	44.7	98.9	146.1	649.2				
1935	61.8	43.7	63.6	12.2	39.9	.1	.0	3.7	24.7	117.3	90.9	127.7	585.6				
1936	64.4	71.9	96.5	67.0	52.6	13.2	.0	10.5	38.2	100.3	33.6	32.0	580.2				
1937	21.2	54.0	105.3	29.0	42.6	13.4	14.0	26.3	69.3	28.5	66.4	101.5	571.5				
1938	12.6	73.0	1.4	24.4	53.5	.0	.0	21.1	67.8	87.7	40.6	74.3	456.4				
1939	44.8	20.0	67.2	50.6	60.7	20.0	.0	9.3	117.3	69.1	26.4	92.7	578.1				
1940	141.9	45.0	14.0	38.2	29.0	56.7	5.6	6.7	6.1	150.5	70.4	93.9	658.0				
1941	88.5	177.8	61.5	61.0	17.8	18.5	.0	5.1	32.6	43.0	53.7	32.1	591.6				
1942	121.8	138.1	38.3	42.6	17.1	.0	.0	3.8	57.1	11.0	59.2	45.3	534.3				
1943	50.0	30.0	96.0	1.0	46.0	.0	.0	.0	2.0	85.0	31.0	21.0	362.0				
1944	.0	40.0	20.0	36.0	.0	.0	.0	.0	32.0	78.0	12.0	25.0	243.0				
1945	114.8	19.5	6.3	25.7	1.2	7.6	.0	7.3	30.2	35.7	22.3	72.6	343.2				
1946	53.6	12.7	65.6	54.4	61.0	.6	.0	11.9	.0	105.8	125.9	140.3	631.8				
1947	63.6	113.4	32.5	23.2	12.7	1.6	8.1	37.0	41.1	108.2	49.9	40.8	532.1				
1948	35.0	23.0	.0	91.1	22.0	1.0	5.0	.0	106.0	70.0	38.0	19.0	410.1				
1949	53.0	43.0	45.0	7.0	88.0	15.0	.0	.0	.0	60.0	229.0	61.0	601.0				
1950	31.0	30.0	40.0	136.0	87.0	.0	.0	.0	49.0	30.0	27.0	115.0	545.0				
1951	88.0	62.0	101.0	38.0	120.0	16.0	.0	.0	18.0	93.0	29.0	37.0	602.0				
1952	56.0	71.0	5.0	7.0	5.0	.0	88.0	6.0	100.0	49.0	38.0	66.0	491.0				
1953	112.0	183.0	11.0	47.0	50.0	76.0	.0	65.9	.0	176.0	23.0	73.0	816.9				
1954	65.0	88.0	6.0	42.0	9.0	31.0	.0	.0	.0	4.0	17.0	12.0	274.0				
1955	51.0	122.0	28.0	13.0	.0	5.0	.0	.0	82.0	20.0	122.0	30.0	473.0				
1956	5.0	40.2	62.0	86.0	34.0	.0	.0	.0	18.0	79.0	48.0	78.0	450.2				
1957	20.0	20.0	6.0	45.0	46.0	33.0	.0	.0	.0	129.0	66.0	121.0	486.0				
1958	58.0	16.0	103.0	115.0	14.0	30.0	1.4	.0	5.4	65.2	118.0	63.2	589.2				
1959	45.0	17.3	78.2	19.5	56.5	5.9	.0	57.1	21.9	113.4	89.7	102.0	606.5				
1960	58.8	27.4	81.3	58.6	9.3	.0	.0	.0	56.4	88.2	103.5	137.4	620.9				
1961	69.6	3.0	1.9	53.5	24.8	27.3	.0	.0	1.0	120.4	118.8	92.4	512.7				
1962	14.5	27.5	55.3	.0	18.0	.0	.0	.0	16.9	48.0	250.3	45.5	476.0				
1963	61.9	125.3	26.3	25.6	34.0	13.3	10.3	21.3	87.8	32.0	49.7	122.2	609.7				
1964	.0	7.0	60.9	73.8	.0	24.0	.0	7.5	.0	197.3	81.3	157.2	609.0				
1965	81.8	76.5	71.9	10.0	31.0	.0	.0	.0	73.0	28.7	87.9	22.7	483.5				
1966	69.2	87.6	16.4	37.0	32.0	18.0	3.2	12.7	12.0	191.4	82.1	65.1	626.7				
1967	40.0	24.5	.0	.0	28.7	6.8	.0	8.0	8.0	16.0	91.3	99.2	322.5				
1968	77.3	52.9	8.5	36.0	37.0	18.3	.0	36.5	4.2	10.2	119.0	93.7	493.6				
1969	19.1	130.0	101.5	26.0	18.7	.0	.0	.0	130.0	28.0	68.9	178.4	700.6				
1970	40.0	90.8	46.0	13.0	15.2	28.0	.0	.0	.0	6.0	33.9	45.7	318.6				
1971	63.2	36.7	93.1	24.4	45.4	.0	11.7	5.0	.7	.0	185.4	44.3	509.9				
1972	85.8	98.1	39.4	36.0	40.3	20.5	.0	14.0	56.2	50.0	.0	83.0	523.3				
1973	78.3	55.3	72.2	21.9	6.0	33.0	.0	6.0	50.4	20.0	12.0	44.5	399.6				
1974	23.8	64.1	19.5	73.9	5.7	.0	15.0	3.5	56.0	41.7	46.2	8.0	357.4				
1975	7.0	46.0	95.2	29.0	58.2	23.3	.0	73.9	.0	51.4	77.8	13.7	475.5				
1976	23.9	42.2	56.7	52.4	27.7	125.5	9.0	17.0	11.0	122.0	111.4	65.0	663.8				
1977	46.5	50.2	26.5	56.6	12.0	21.0	37.0	13.0	56.0	45.7	27.2	64.2	455.9				
1978	128.9	73.1	44.4	129.7	23.1	3.0	.0	.0	2.7	47.4	45.7	71.9	569.9				
1979	79.8	71.7	55.2	24.5	10.5	75.7	.0	.0	32.7	68.4	37.2	48.9	504.6				
1980	45.5	10.2	42.1	18.2	111.3	13.7	.0	7.2	.0	92.8	110.2	81.7	532.9				
1981	8.4	53.8	8.4	59.6	8.2	.0	24.2	.0	6.6	114.2	8.0	43.8	335.2				
1982	5.2	3.2	2.6	6.6	3.4	44.4	.0	8.4	5.4	106.2	28.4	100.2	314.0				
1983	18.2	64.2	68.4	28.6	.0	5.0	.0	53.0	25.8	22.0	93.6	82.0	460.8				
1984	37.0	58.0	96.0	37.8	169.2	17.0	.0	70.6	55.0	40.6	127.0	39.0	747.2				
1985	92.6	20.0	119.6	21.0	45.0	5.0	.0	.0	26.0	49.0	139.0	14.0	531.2				
1986	62.0	129.0	48.0	97.0	11.0	18.0	12.0	.0	13.0	68.0	35.0	32.0	525.0				
1987	54.0	33.0	47.0	19.0	44.0	4.0	12.0	2.0	31.0	50.6	87.0	101.8	485.4				
1988	56.4	39.0	38.0	65.4	80.0	13.0	1.4	.0	15.8	77.4	19.2	32.4	438.0				
1989	18.0	64.6	18.4	87.2	1.0	24.0	33.8	.0	21.6	43.6	108.6	46.0	466.8				
1990	29.6	6.8	54.6	80.4	11.4	21.0	3.2	31.8	.0	112.6	112.4	136.0	599.8				
1991	11.6	31.2	37.8	94.4	63.0	1.0	3.0	.0	100.4	168.4	113.8	3.4	628.0				
1992	81.4	10.0	21.2	29.4	64.0	26.2	1.0	.2	48.4	121.6	20.4	59.0	482.8				
1993	1.0	12.0	32.0	35.2	6.6	2.8	1.2	5.6	55.8	64.4	58.4	93.6	368.6				
1994	80.4	29.6	.8	71.6	12.4	42.4	32.6	30.0	80.8	32.0	34.8	130.6	578.0				
1995	14.6	12.4	93.4	89.0	32.0	23.6	1.2	16.8	62.2	.2	90.4	78.4	514.2				
1996	34.2	63.4	52.4	39.8	52.8	52.0	10.3	5.8	63.6	31.4	76.4	67.6	549.7				
1997	33.2	3.8	8.8	35.0	39.4	15.4	3.0	31.8	29.0	112.0	108.6	63.8	483.8				
1998	37.0	33.2	43.2	69.4	56.4	.8	.0	8.8	20.2	105.2	27.2	118.8	520.2				
1999	28.4	33.0	68.0	63.4	21.2	1.0	11.8	41.8	67.2	70.4	90.4	57.6	554.2				
2000	16.4	1.8	15.8	29.2	48.2	35.6	9.6	11.8	31.8	70.4	134.0	103.0	507.6				
2001	147.8	16.0	45.0	23.4	21.4	1.2	5.6	.0	48.4	1.2	141.8	37.4	489.2				
2002	17.8	31.2	17.0	98.8	52.0	33.6	79.8	DM	DM	DM	DM	DM	DM				

Sezione per la Sardegna del Servizio Idrografico
ALTEZZE DI PIOGGIA MENSILI (mm)
DATI INTEGRATI con la rete S.A.R. E RICOSTRUITI

n.ord.	22	n.cod.SISS	339	STINTINO												Area Idrografica	3
	gen	feb	mar	apr	mag	giu	lug	ago	set	ott	nov	set	Totali				
1922	58.6	31.9	35.6	47.0	15.9	8.7	1.3	2.2	59.1	53.2	28.1	87.5	429.1				
1923	76.9	95.9	43.8	46.0	14.9	20.1	.8	.0	91.6	43.5	150.2	132.7	716.4				
1924	53.4	128.3	37.4	26.9	11.6	2.2	1.4	.3	14.7	89.2	24.0	84.2	473.6				
1925	13.5	65.8	44.5	38.2	38.6	19.7	.0	12.2	34.5	63.9	82.8	77.8	491.5				
1926	58.4	9.7	31.5	45.4	16.4	9.9	14.5	5.1	24.7	40.1	85.7	94.8	436.2				
1927	103.1	34.3	21.0	8.6	16.4	12.2	4.8	.7	19.2	63.8	49.9	103.8	437.8				
1928	59.0	13.4	62.4	33.7	55.4	.0	8.0	.0	72.1	62.2	112.5	92.7	571.4				
1929	79.7	43.8	34.3	22.3	7.6	6.9	.8	8.7	39.6	67.5	98.7	42.6	452.5				
1930	56.3	74.0	53.9	61.3	26.7	.0	.0	.0	71.6	51.3	16.9	121.5	533.5				
1931	39.2	53.3	59.4	22.5	26.8	.0	1.2	.0	24.3	79.0	110.2	58.4	474.3				
1932	28.7	73.6	47.7	32.6	4.7	12.5	6.9	21.7	43.9	60.7	39.0	82.5	454.5				
1933	57.2	57.2	35.1	35.2	.0	8.5	.7	.0	40.8	70.8	141.0	101.7	548.2				
1934	57.0	70.5	99.6	68.5	24.0	5.0	.0	50.0	40.0	35.0	220.4	131.5	801.5				
1935	78.9	52.3	95.0	14.9	65.7	.0	.0	16.4	3.0	163.0	93.8	76.0	659.0				
1936	61.4	54.3	68.5	64.9	59.3	21.4	.0	.0	32.8	74.1	47.6	65.9	550.2				
1937	27.4	26.4	88.5	26.5	6.6	3.0	.0	27.5	44.4	65.0	22.5	155.7	493.5				
1938	33.5	23.5	1.2	19.0	51.7	1.9	5.0	4.0	98.4	69.1	119.0	158.7	585.0				
1939	51.8	18.8	78.5	24.9	13.3	21.0	.0	25.2	105.5	21.7	19.4	131.1	511.2				
1940	78.8	26.6	.0	28.6	50.1	22.6	1.6	.0	2.7	77.5	95.8	49.3	433.6				
1941	84.0	129.9	39.8	43.9	24.0	2.0	.0	.0	6.0	37.7	65.6	44.0	476.9				
1942	175.1	104.0	32.2	59.7	6.5	10.0	.0	.0	52.8	24.4	79.6	83.4	627.7				
1943	38.8	13.5	63.9	2.4	7.0	.0	2.9	.0	38.5	176.8	72.5	79.0	495.3				
1944	.7	82.6	43.9	41.3	.0	4.7	.0	9.8	72.2	109.9	28.0	57.2	450.3				
1945	85.5	1.5	13.0	2.0	1.5	.0	.0	.0	42.7	64.2	58.1	131.5	400.0				
1946	57.8	7.5	68.0	58.8	33.0	.0	.0	14.5	.0	189.8	179.3	83.7	692.4				
1947	23.0	97.4	28.3	16.6	17.3	.0	4.0	6.5	23.3	114.5	49.6	70.4	450.9				
1948	58.7	54.7	.0	65.0	14.8	2.1	5.0	1.1	62.0	68.5	6.0	39.9	377.8				
1949	45.5	31.0	45.8	18.0	91.8	23.8	.2	.0	10.6	71.3	174.1	91.4	603.5				
1950	23.0	24.5	56.2	108.4	12.0	9.2	.0	.3	96.1	84.6	40.9	200.5	655.7				
1951	134.3	99.1	85.2	25.2	53.2	3.9	4.3	2.1	37.8	126.9	46.7	38.3	657.0				
1952	49.8	29.4	23.2	34.5	19.6	.0	.7	22.0	197.2	54.3	50.5	101.5	582.7				
1953	61.7	114.2	55.7	47.9	53.2	158.8	.0	14.4	29.4	104.7	27.6	49.7	717.3				
1954	102.1	82.7	50.3	22.7	35.6	26.2	36.2	24.5	6.1	8.0	55.0	30.2	479.6				
1955	91.9	69.9	50.8	19.7	1.1	29.4	.2	1.1	21.2	12.8	108.3	58.2	464.6				
1956	41.6	82.5	59.0	98.8	17.5	3.0	.1	.0	18.2	25.5	133.6	42.5	522.3				
1957	50.6	11.6	9.2	44.2	28.3	28.7	.0	.1	4.6	117.6	87.1	156.5	538.5				
1958	59.1	11.2	82.2	53.7	16.0	1.0	4.8	.3	.2	78.2	141.4	51.3	499.4				
1959	35.0	21.5	87.2	27.0	38.5	1.0	.0	39.0	21.6	166.6	90.8	88.7	616.9				
1960	64.9	65.0	62.4	51.4	3.5	.2	.0	.0	27.2	93.4	73.1	150.2	591.3				
1961	105.2	.0	.0	.3	1.0	.0	.0	.0	5.6	89.8	266.7	52.6	521.2				
1962	13.3	64.7	40.1	15.9	23.9	17.5	.0	.5	58.2	46.4	229.7	60.9	571.1				
1963	68.0	117.9	13.8	37.0	26.2	32.5	.0	8.4	86.3	16.2	94.5	103.2	604.0				
1964	1.3	33.7	57.9	19.1	.0	17.4	.0	.0	.0	192.6	27.0	124.2	473.2				
1965	52.7	48.5	59.3	1.2	.0	.0	.0	.0	106.4	40.7	83.3	3.3	395.4				
1966	53.6	41.6	38.2	26.3	15.3	.0	7.0	14.5	24.6	139.2	124.3	36.0	520.6				
1967	88.4	10.4	15.7	8.1	16.0	3.2	.0	.0	29.0	33.4	84.6	147.1	435.9				
1968	27.2	21.9	42.4	32.0	6.7	.0	.0	5.0	5.4	5.0	79.5	76.1	301.2				
1969	23.1	79.7	60.0	27.0	.0	5.0	.0	.0	105.0	18.2	21.5	92.5	432.0				
1970	45.8	14.5	53.3	4.2	1.4	.0	.0	12.0	.0	27.7	18.0	108.0	284.9				
1971	57.3	12.6	60.6	5.8	49.5	.0	.0	.0	5.0	29.0	109.6	45.4	374.8				
1972	108.2	117.6	32.5	53.3	25.0	28.5	.0	.0	86.5	27.5	9.0	30.0	518.1				
1973	47.8	28.0	45.3	37.5	11.3	.0	.0	7.0	108.3	21.8	13.7	61.9	382.6				
1974	41.9	88.2	43.2	113.0	2.6	.0	5.4	.0	21.9	29.5	24.7	11.3	381.7				
1975	18.0	82.0	82.9	35.6	18.2	8.2	.0	44.6	11.6	75.6	93.4	50.2	520.3				
1976	22.8	95.1	57.7	46.0	26.0	37.0	59.0	34.0	39.0	115.8	157.0	62.0	751.4				
1977	88.9	19.5	51.0	30.0	29.0	7.5	51.0	68.5	32.0	62.0	94.0	101.5	634.9				
1978	81.6	58.0	36.6	67.5	28.4	10.0	4.6	.0	42.0	135.8	17.0	101.5	583.0				
1979	51.8	66.6	33.2	49.5	.0	6.0	.0	4.0	65.6	116.2	71.8	54.2	518.9				
1980	83.6	6.8	29.2	21.2	112.0	11.6	.2	12.8	1.4	85.2	97.0	37.8	498.8				
1981	20.2	26.8	47.0	41.6	45.4	3.2	23.0	.0	24.4	85.8	6.4	50.4	374.2				
1982	27.8	24.6	27.6	23.4	21.8	10.4	.0	3.6	6.4	88.2	82.4	122.0	438.2				
1983	1.0	74.4	38.0	19.4	22.6	7.6	7.0	28.0	22.4	36.0	100.4	62.8	419.6				
1984	17.6	87.2	89.6	30.8	95.6	27.4	.0	28.8	55.6	102.2	98.2	88.2	721.2				
1985	57.4	6.4	83.0	.6	33.0	.0	.0	.6	12.2	25.0	119.2	13.0	350.4				
1986	126.0	106.0	31.0	62.0	16.0	7.0	62.0	.0	12.0	39.0	27.0	36.0	524.0				
1987	49.6	25.4	27.0	20.4	5.6	3.6	1.6	.0	17.2	77.6	162.0	137.0	527.0				
1988	44.0	19.0	15.0	12.0	2.0	.0	.0	.0	6.0	62.0	41.0	.0	201.0				
1989	15.0	37.0	37.0	81.0	.0	.0	.0	.0	82.0	29.0	100.0	35.0	416.0				
1990	56.0	15.0	18.0	52.0	.0	.0	.0	.0	14.0	134.0	127.0	131.2	547.2				
1991	.0	52.0	54.0	62.0	85.0	.0	.0	.0	71.0	72.0	78.0	.0	474.0				
1992	62.0	.0	35.0	20.0	19.4	34.6	1.5	1.0	35.2	100.6	60.0	20.0	389.3				
1993	1.4	17.2	22.0	41.4	51.8	.4	3.4	4.9	56.4	31.0	36.6	13.2	279.7				
1994	17.6	21.4	4.9	40.0	22.0	30.0	.0	27.0	68.0	30.0	69.2	59.8	389.9				
1995	10.0	4.6	55.4	37.2	15.8	13.4	.0	12.2	20.2	2.0	30.4	56.6	257.8				
1996	74.6	36.6	65.2	23.6	82.8	47.6	13.0	.4	99.4	35.8	54.2	41.0	574.2				
1997	46.8	1.6	14.8	33.4	28.6	16.2	.8	8.8	49.4	123.4	121.6	23.8	469.2				
1998	14.8	18.2	30.2	44.4	22.4	2.0	.6	5.6	137.8	68.0	66.8	46.2	457.0				
1999	17.0	13.0	64.6	9.0	17.2	1.0	.8	1.2	18.0	55.0	69.0	41.0	306.8				
2000	8.0	2.2	21.4	24.8	8.0	12.0	6.8	12.8	15.4	74.0	153.0	64.6	403.0				
2001	31.4	42.4	15.6	3.6	25.0	1.0	.4	.8	32.6	4.4	95.4	16.0	268.6				
2002	35.0	38.8	7.4	53.8	23.4	18.2	22.2	DM	DM	DM	DM	DM	DM				

Sezione per la Sardegna del Servizio Idrografico
ALTEZZE DI PIOGGIA MENSILI (mm)
DATI INTEGRATI con la rete S.A.R. E RICOSTRUITI

n.ord.	23	n.cod.SISS	360	TORRALBA	Area Idrografica 3											
	gen	feb	mar	apr	mag	giu	lug	ago	set	ott	nov	set	Totali			
1922	49.9	39.0	173.8	82.3	52.1	5.0	.0	7.0	50.5	55.0	37.0	70.0	621.6			
1923	84.0	93.0	43.0	140.0	20.0	15.0	.0	1.0	208.0	68.0	208.0	223.0	1103.0			
1924	56.0	231.0	66.0	60.0	10.0	11.0	6.0	3.0	12.0	73.4	47.2	68.6	644.2			
1925	7.0	146.0	130.0	111.0	131.0	15.0	42.0	3.0	34.0	83.0	132.0	78.0	912.0			
1926	92.0	17.0	42.0	100.0	69.0	.0	18.0	4.0	28.0	37.0	160.0	78.0	645.0			
1927	252.0	40.0	50.0	.0	45.0	16.0	.0	.0	13.0	103.0	55.0	203.0	777.0			
1928	53.0	7.0	76.0	58.0	93.0	.0	23.0	.0	40.0	42.0	149.0	98.0	639.0			
1929	121.0	32.0	8.0	33.0	68.0	8.0	.0	18.0	25.0	129.0	206.0	27.0	675.0			
1930	70.0	113.2	110.6	148.4	39.4	32.2	7.8	5.4	48.4	81.3	39.0	72.4	768.1			
1931	55.7	79.4	68.9	78.8	62.7	.0	.0	4.8	23.3	66.8	123.7	53.3	617.4			
1932	17.1	84.5	69.8	74.1	19.4	18.0	6.7	2.4	41.0	80.9	71.1	47.6	532.6			
1933	53.1	88.3	36.7	47.3	15.1	25.0	.0	20.1	65.6	73.5	171.8	116.9	713.4			
1934	58.9	50.1	90.5	97.9	48.1	32.3	3.1	26.0	39.7	38.6	159.9	154.9	800.0			
1935	114.8	50.5	114.5	8.1	81.7	.0	16.1	4.3	26.9	103.3	123.8	116.8	760.8			
1936	94.6	66.0	133.7	100.3	102.2	29.3	.0	.0	24.5	57.5	78.9	48.6	735.6			
1937	58.4	71.4	132.0	37.0	34.1	16.1	.1	4.3	50.9	49.8	87.0	176.5	717.6			
1938	53.1	57.7	11.0	18.4	90.8	5.2	.9	11.0	106.0	70.3	68.7	139.8	632.9			
1939	121.0	16.5	95.9	57.7	79.1	9.6	.0	44.5	202.6	96.6	51.6	177.6	952.7			
1940	163.4	61.1	11.2	37.8	58.7	46.1	3.0	13.6	28.7	139.2	135.1	88.3	786.2			
1941	177.0	218.2	79.9	93.5	39.7	20.6	4.0	9.9	38.2	45.9	67.6	59.2	853.7			
1942	194.6	164.7	44.4	94.6	10.1	28.3	.0	16.8	95.6	19.0	65.5	48.2	781.8			
1943	102.3	31.5	89.4	9.1	31.3	.0	.0	5.1	19.8	121.7	128.3	47.8	586.3			
1944	5.0	67.0	75.1	41.2	25.2	9.0	.0	.0	109.3	94.3	59.7	62.9	548.7			
1945	163.6	13.4	16.1	31.0	.0	25.0	.0	31.0	29.0	5.0	37.0	158.0	509.1			
1946	46.0	5.2	113.0	51.0	52.0	16.0	5.0	3.0	.0	129.0	236.0	193.0	849.2			
1947	63.0	161.0	27.0	57.0	19.0	.0	12.0	12.3	101.1	113.4	81.0	100.5	747.3			
1948	172.6	62.0	.0	70.9	94.9	33.0	3.8	1.0	59.2	110.6	6.6	40.3	654.9			
1949	32.3	57.7	40.1	14.2	56.8	94.4	5.5	.0	9.6	62.1	228.3	114.6	715.6			
1950	21.0	59.6	49.5	194.9	17.5	31.5	1.7	.0	81.7	109.5	73.5	156.0	796.4			
1951	103.7	142.0	121.0	46.0	85.0	7.0	.0	15.7	29.0	168.2	69.0	64.0	850.6			
1952	80.0	75.5	29.0	26.0	19.0	.0	10.0	20.0	105.5	84.0	33.5	268.1	750.6			
1953	69.7	176.2	34.7	37.2	105.0	180.7	.0	24.8	45.0	56.5	36.0	40.0	805.8			
1954	102.9	101.5	55.5	47.2	55.5	8.5	.0	12.7	14.0	.0	31.5	77.0	506.3			
1955	136.7	135.7	58.0	23.0	.0	.0	1.9	38.8	72.5	60.0	88.2	82.2	697.0			
1956	49.0	117.2	74.8	80.0	27.0	15.5	.0	3.7	43.0	61.0	90.2	57.9	619.3			
1957	44.0	46.0	8.0	98.2	106.3	13.0	.0	.0	1.0	107.4	123.6	167.6	715.1			
1958	60.0	51.0	83.0	125.0	26.0	9.0	.0	.0	13.0	157.5	125.9	190.6	841.0			
1959	80.6	19.0	85.1	44.2	181.1	18.4	.0	28.9	40.6	71.5	76.5	139.3	785.2			
1960	52.7	67.2	96.4	75.0	24.1	8.6	.0	.0	34.0	116.1	121.3	163.8	759.2			
1961	136.7	11.7	8.3	125.4	7.4	26.0	.2	.0	12.8	161.8	203.8	61.6	755.7			
1962	16.6	79.7	77.8	33.6	5.5	24.1	.7	.0	61.9	35.7	229.1	96.8	661.5			
1963	131.9	203.3	59.3	48.1	91.2	26.8	59.8	74.8	104.4	15.7	84.8	141.7	1041.8			
1964	.7	76.0	108.4	48.6	2.7	24.0	.0	8.7	5.0	182.0	96.5	121.7	674.3			
1965	83.9	60.4	113.4	18.9	13.5	10.5	.0	4.0	73.4	64.2	103.1	60.3	605.6			
1966	92.4	89.7	42.5	43.7	59.4	26.7	13.0	7.0	11.9	202.0	117.5	109.7	815.5			
1967	78.2	21.7	22.9	55.1	63.9	9.3	.0	.0	18.0	8.3	142.5	132.8	552.7			
1968	91.7	75.5	23.6	49.1	24.1	43.1	3.2	8.4	5.0	16.3	142.8	135.2	618.0			
1969	56.9	127.3	103.5	24.1	51.3	8.2	5.5	.0	7.5	14.6	94.3	136.3	629.5			
1970	89.1	77.2	75.4	25.7	23.5	23.0	.0	.5	.0	2.8	77.2	54.5	448.9			
1971	86.8	59.1	108.3	43.2	95.0	17.0	3.8	.0	21.6	12.0	183.6	48.5	678.9			
1972	106.7	187.6	50.4	73.0	100.0	13.4	1.4	6.3	18.0	82.8	15.5	59.0	714.1			
1973	105.8	70.8	58.4	67.9	6.0	33.4	.0	24.0	69.3	20.0	26.8	95.5	577.9			
1974	40.0	128.0	40.3	141.4	12.4	.0	2.7	.0	33.4	78.8	29.8	22.0	528.8			
1975	7.3	52.3	166.0	56.2	35.8	31.0	.0	45.0	16.1	60.0	89.8	38.0	597.5			
1976	25.2	96.6	73.0	25.0	48.0	82.4	34.4	82.8	12.0	121.0	133.4	55.8	789.6			
1977	74.2	43.6	28.0	31.0	19.5	63.0	.0	50.0	55.0	85.0	76.5	77.0	602.8			
1978	153.0	84.5	64.5	39.7	10.0	4.0	.0	41.0	33.0	55.0	61.0	102.0	647.7			
1979	116.7	80.7	61.0	64.5	10.3	39.2	.0	.0	36.0	52.5	132.0	88.0	680.9			
1980	91.0	13.0	66.0	7.0	80.0	5.3	.0	21.0	.0	197.0	100.6	100.0	680.9			
1981	12.8	6.0	36.0	62.0	31.0	19.0	.0	28.0	60.0	134.0	11.0	131.0	530.8			
1982	19.0	50.6	62.0	51.0	38.0	.0	.0	.0	31.0	142.0	97.0	154.0	644.6			
1983	17.0	114.2	98.0	21.0	1.0	2.0	.0	8.0	40.0	19.0	78.0	54.0	452.2			
1984	66.8	54.0	126.0	32.0	154.6	30.0	.0	7.0	48.0	57.0	148.0	87.0	810.4			
1985	144.2	28.0	130.0	11.0	66.0	20.0	.0	.0	32.0	35.0	141.0	5.0	612.2			
1986	147.6	190.0	85.4	87.0	.0	47.0	16.0	.0	10.0	71.0	68.0	60.4	782.4			
1987	90.4	45.0	36.0	6.0	21.4	13.0	25.0	.0	12.0	101.0	187.2	103.2	640.2			
1988	136.4	50.2	63.0	99.4	53.2	.0	.0	3.0	10.0	72.2	23.8	32.0	543.2			
1989	9.8	71.1	37.2	119.4	17.8	34.1	5.6	8.7	51.1	39.3	78.2	43.1	515.4			
1990	26.6	24.0	48.0	173.0	14.4	15.0	.0	7.0	7.4	162.2	132.0	147.2	756.8			
1991	25.0	45.0	86.0	137.2	85.0	.0	.0	19.0	120.0	90.0	149.0	.0	756.2			
1992	81.9	15.6	42.5	65.8	43.0	47.8	7.7	1.8	46.4	145.3	47.0	69.0	613.8			
1993	1.8	25.6	62.6	94.6	28.8	11.6	1.3	2.0	82.8	59.4	60.8	157.4	588.7			
1994	118.6	38.4	.8	129.4	23.6	14.2	15.3	.0	94.8	35.0	106.8	109.2	686.1			
1995	28.4	8.8	52.4	107.6	61.8	28.2	8.8	26.6	52.2	11.2	63.8	160.6	610.4			
1996	77.4	125.4	136.8	82.8	87.4	82.8	2.8	2.6	59.8	38.2	160.6	145.2	1001.8			
1997	54.8	38.2	14.8	27.0	45.2	17.6	.2	21.8	76.4	63.8	137.2	93.8	590.8			
1998	44.2	40.4	37.2	106.0	47.6	8.2	.0	19.6	33.4	130.8	36.4	101.4	605.2			
1999	44.0	57.4	93.6	84.6	37.2	1.6	6.2	.0	56.0	105.0	131.0	76.0	692.6			
2000	28.4	10.0	9.0	59.0	32.4	41.4	10.0	.6	37.0	121.0	266.4	156.2	771.4			
2001	135.0	61.6	44.8	34.4	24.0	.4	3.8	.0	15.6	.4	89.2	76.2	485.4			
2002	28.8	56.4	19.6	76.4	39.6	34.2	25.2	DM	DM	DM	DM	DM	DM			

Sezione per la Sardegna del Servizio Idrografico
ALTEZZE DI PIOGGIA MENSILI (mm)
DATI INTEGRATI con la rete S.A.R. E RICOSTRUITI

n.ord.	24	n.cod.SISS	363	TRESNURAGHES	F.C.	Area Idrografica 3											
	gen	feb	mar	apr	mag	giu	lug	ago	set	ott	nov	set	Totali				
1922	125.0	109.0	47.0	42.0	24.0	18.8	.5	4.7	70.0	104.0	71.2	110.2	726.4				
1923	53.8	127.4	40.2	156.0	13.0	31.0	.0	.0	92.0	20.0	193.0	205.5	931.9				
1924	49.5	119.0	71.0	43.0	10.1	10.1	.0	2.0	.0	76.5	36.0	127.0	544.2				
1925	6.5	68.0	137.0	79.0	68.0	.0	23.0	2.5	14.5	101.5	159.0	93.0	752.0				
1926	66.0	13.0	17.0	61.0	54.0	5.0	11.5	.0	.0	71.0	99.0	108.0	505.5				
1927	143.0	11.0	53.0	29.4	46.4	29.0	.0	.0	38.0	47.0	79.0	59.0	534.8				
1928	49.0	15.0	117.4	70.3	30.0	.0	6.0	2.0	60.3	100.0	220.0	128.0	798.0				
1929	139.0	63.0	19.0	18.0	60.0	6.0	.0	2.0	39.0	171.0	191.0	87.0	795.0				
1930	82.0	280.0	96.0	170.0	29.0	58.0	2.0	.0	41.0	68.0	24.0	125.3	975.3				
1931	46.0	172.0	78.0	26.0	86.0	.0	.0	.0	12.0	70.0	185.0	84.0	759.0				
1932	8.0	101.0	63.0	34.0	22.0	7.0	5.6	11.0	101.6	178.0	103.5	137.0	771.7				
1933	29.0	36.0	26.0	38.5	6.2	26.0	.0	60.0	34.0	106.0	326.0	220.0	907.7				
1934	16.0	63.0	122.0	74.0	49.0	21.0	.0	8.0	21.0	41.0	227.0	236.0	878.0				
1935	136.0	75.0	110.0	11.2	79.2	.0	6.0	1.0	27.0	106.0	143.0	149.0	843.4				
1936	83.4	69.5	174.5	121.0	94.5	28.5	2.0	16.0	21.5	32.8	42.0	33.0	718.7				
1937	33.0	89.5	146.5	55.0	29.3	22.0	.0	21.0	50.0	54.0	46.0	261.5	807.8				
1938	37.5	40.0	45.0	16.0	86.0	.0	.0	21.0	111.0	87.0	78.0	147.0	668.5				
1939	80.0	28.0	75.0	50.0	52.0	22.0	.0	37.0	235.0	78.0	36.0	161.2	854.2				
1940	94.0	43.5	11.5	20.0	54.0	51.0	.0	.0	3.0	159.0	134.0	46.0	616.0				
1941	147.5	190.0	65.0	15.0	23.0	11.0	.0	.0	15.7	31.8	65.5	46.1	610.6				
1942	132.0	233.0	.0	61.0	1.0	.0	.0	.0	64.0	.0	19.0	68.0	578.0				
1943	65.0	16.0	112.0	.0	25.0	.0	.0	.0	74.2	156.0	27.0	53.2	528.4				
1944	13.0	71.0	65.0	12.0	23.0	10.5	.0	7.0	17.0	112.0	45.0	61.0	436.5				
1945	218.0	13.0	6.0	3.0	.0	.0	.0	1.5	45.0	32.0	47.0	134.0	499.5				
1946	29.0	.1	50.0	58.0	64.0	.0	2.0	2.0	.0	95.0	180.0	145.0	625.1				
1947	97.0	105.5	24.0	25.0	33.5	.0	2.0	36.0	26.0	110.5	89.0	101.0	649.5				
1948	142.5	30.0	.0	93.5	52.0	1.0	.8	.0	31.0	66.5	14.0	48.0	479.3				
1949	51.0	33.0	29.8	11.0	47.0	11.0	3.0	.0	1.0	95.5	195.5	146.5	624.3				
1950	43.0	34.0	44.0	165.5	1.5	16.5	.0	.0	104.5	84.0	142.0	137.5	772.5				
1951	86.7	106.7	66.1	28.2	79.3	30.7	3.9	13.3	54.2	93.9	95.2	66.0	724.2				
1952	111.7	89.0	19.0	28.0	11.0	.0	.0	11.0	119.0	138.5	52.0	69.6	648.8				
1953	135.0	80.5	22.0	50.0	45.5	152.0	.0	15.2	33.5	134.0	27.5	16.5	711.7				
1954	74.0	135.0	71.0	42.5	34.5	40.5	11.0	6.0	.0	.0	64.0	80.0	558.5				
1955	123.5	180.5	70.5	23.0	.0	.0	.0	.0	88.5	33.0	109.5	96.0	724.5				
1956	55.5	90.7	65.0	69.0	30.5	11.0	.0	6.0	75.5	53.0	96.5	52.5	605.2				
1957	89.0	17.0	9.5	50.0	104.5	20.5	.0	.0	2.0	71.0	158.0	187.5	709.0				
1958	62.0	15.5	56.0	73.0	14.0	1.5	.0	.0	11.0	90.5	71.5	148.1	543.1				
1959	37.5	50.0	81.0	44.0	97.0	.0	.0	21.0	20.0	136.0	139.0	340.8	966.3				
1960	89.0	39.0	94.0	97.0	14.0	.0	.0	.0	.0	92.5	120.0	228.0	773.5				
1961	160.3	2.0	.0	64.0	7.0	.0	.0	.0	23.0	156.0	202.5	58.0	672.8				
1962	10.0	46.0	59.0	15.5	.0	14.0	.0	.0	35.0	38.0	256.0	108.0	571.5				
1963	78.6	155.0	22.0	50.0	40.0	18.0	.0	8.0	120.0	26.0	64.0	147.0	728.6				
1964	.0	53.0	111.0	73.0	1.0	36.0	17.0	9.0	.0	83.0	45.0	116.0	544.0				
1965	89.0	50.4	72.0	18.0	8.0	2.0	.0	.0	80.0	49.0	123.0	57.0	548.4				
1966	59.0	54.0	31.0	33.0	22.0	30.0	3.0	.0	22.0	132.0	160.0	50.0	596.0				
1967	88.0	9.0	13.0	14.5	39.5	.0	.0	.0	60.0	38.0	155.0	117.0	534.0				
1968	66.0	45.5	36.0	69.0	31.0	6.0	2.5	25.0	41.0	14.0	150.0	148.5	634.5				
1969	34.0	103.5	104.5	17.0	41.5	10.5	4.0	4.0	54.5	23.0	93.0	124.5	614.0				
1970	77.5	31.0	59.0	60.5	15.0	.0	.0	.0	.0	2.4	23.0	50.0	318.4				
1971	85.0	51.0	136.0	64.5	68.0	5.5	.0	.0	18.5	4.5	196.5	81.5	711.0				
1972	108.5	158.5	44.5	74.0	141.0	38.0	.0	.0	3.5	63.5	17.5	61.5	710.5				
1973	95.5	96.0	46.5	46.0	12.5	11.0	.0	.0	85.5	47.0	21.2	87.4	548.6				
1974	70.0	109.0	56.0	130.0	15.0	2.0	7.0	1.0	19.0	77.0	59.0	31.0	576.0				
1975	38.0	58.0	135.0	54.0	46.0	34.0	.0	19.0	13.0	98.0	167.0	46.0	708.0				
1976	24.0	82.0	76.0	60.0	27.0	57.0	16.0	14.0	57.0	151.0	134.0	78.0	776.0				
1977	97.0	41.0	42.0	30.0	44.0	40.0	30.0	48.0	44.0	146.0	82.0	83.0	727.0				
1978	149.0	106.0	44.0	137.0	49.0	2.0	.0	8.0	41.0	81.0	78.0	113.0	808.0				
1979	59.0	128.0	70.0	64.0	1.0	57.0	.0	12.0	63.0	99.0	101.0	79.0	733.0				
1980	107.0	25.0	49.0	47.0	112.0	3.0	.0	7.0	.0	149.0	120.0	71.0	690.0				
1981	56.0	63.0	27.0	83.0	63.0	2.0	5.0	.0	34.0	91.0	.0	127.0	551.0				
1982	53.0	28.0	30.0	19.0	57.0	1.0	.0	3.0	31.0	158.0	110.0	166.0	656.0				
1983	8.0	98.0	110.0	10.0	.0	18.0	4.0	81.0	23.0	40.4	109.0	75.0	576.4				
1984	74.0	77.0	102.0	41.0	141.0	37.0	.0	20.0	71.0	74.0	182.0	74.0	893.0				
1985	120.0	38.0	103.0	1.0	86.0	.0	.0	.0	15.0	54.0	174.0	15.0	606.0				
1986	153.0	182.0	36.0	128.0	6.0	10.0	90.0	.0	20.0	65.0	85.0	87.0	862.0				
1987	53.0	40.0	43.0	27.0	12.0	16.0	.0	.0	9.0	89.0	167.0	107.0	563.0				
1988	91.0	33.0	70.0	84.0	70.0	48.0	.0	11.8	14.8	99.8	16.0	67.8	606.2				
1989	26.0	59.0	32.0	153.2	24.0	16.0	2.0	10.0	70.0	4.0	90.0	41.4	527.6				
1990	64.0	18.0	61.0	118.0	13.0	17.0	.0	14.0	.0	150.0	136.0	129.0	720.0				
1991	10.0	38.0	54.8	122.0	64.4	9.0	11.0	7.0	96.4	200.0	152.4	1.4	766.4				
1992	57.0	17.0	53.0	49.0	18.4	86.0	13.0	20.0	10.0	240.0	43.0	91.0	697.4				
1993	7.1	32.6	68.6	61.6	18.0	9.0	2.0	.0	139.2	120.2	99.2	108.6	666.1				
1994	23.3	57.4	2.8	43.0	23.7	8.2	.0	3.4	14.9	16.1	55.1	95.7	343.6				
1995	22.0	7.6	33.8	74.0	29.2	9.2	.8	.8	51.6	2.6	63.0	123.0	417.6				
1996	48.4	98.8	176.8	77.6	130.6	154.6	4.8	4.8	86.0	69.0	245.0	124.4	1220.8				
1997	54.0	9.6	2.8	19.8	40.4	15.8	.6	31.0	23.2	65.2	121.0	78.6	462.0				
1998	47.2	26.0	19.0	87.4	27.2	8.6	.4	2.0	64.6	83.4	32.0	64.4	462.2				
1999	40.6	27.6	80.0	47.8	28.8	7.8	4.2	.0	30.2	40.8	103.6	64.6	476.0				
2000	21.6	17.8	16.0	40.0	19.2	35.6	5.2	.2	30.8	102.8	304.8	140.4	734.4				
2001	70.6	46.4	35.8	22.2	42.8	.6	5.4	.0	15.0	4.8	132.2	54.2	430.0				
2002	28.2	42.2	62.0	70.0	28.8	23.2	50.6	DM	DM	DM	DM	DM	DM				

Sezione per la Sardegna del Servizio Idrografico
ALTEZZE DI PIOGGIA MENSILI (mm)
DATI INTEGRATI con la rete S.A.R. E RICOSTRUITI

n.ord.	25	n.cod.SISS	374	VILLANOVA MONTELEONE								Area Idrografica	3	Totali
	gen	feb	mar	apr	mag	giu	lug	ago	set	ott	nov	set		
1922	160.0	74.0	84.0	83.3	31.0	.0	.0	10.5	116.5	66.5	63.0	175.0	863.8	
1923	113.0	133.5	64.0	81.3	28.0	39.5	.0	.0	154.2	40.0	290.9	314.3	1258.7	
1924	96.7	256.3	128.2	74.0	13.6	4.0	2.0	6.5	29.3	133.1	67.1	235.3	1046.1	
1925	3.5	119.0	126.3	123.7	111.0	11.7	16.6	8.0	51.1	98.1	188.5	62.5	920.0	
1926	114.6	33.0	77.0	154.1	91.0	8.5	11.0	2.0	36.5	39.0	187.5	194.8	949.0	
1927	212.1	43.0	49.2	9.0	56.0	25.6	7.0	.0	8.6	237.5	90.2	223.3	961.5	
1928	68.9	19.6	181.4	93.9	114.1	.0	32.5	.7	55.0	105.9	253.2	110.0	1035.2	
1929	168.6	53.7	18.4	40.0	85.2	13.5	.0	4.8	52.9	245.4	206.3	124.0	1012.8	
1930	100.8	226.3	124.1	184.1	62.2	22.4	.0	.0	41.0	116.5	36.0	146.0	1059.4	
1931	76.8	132.4	127.4	59.5	53.6	.6	.0	.0	26.2	105.0	185.2	91.6	858.3	
1932	10.8	94.8	74.0	71.8	22.4	11.8	23.2	37.0	134.7	115.4	70.2	110.8	776.9	
1933	68.6	124.0	39.2	35.0	7.6	20.0	.0	2.0	23.2	96.4	251.4	266.3	933.7	
1934	59.7	84.2	142.6	105.2	26.6	13.0	1.8	21.0	32.6	60.2	263.4	265.2	1075.5	
1935	150.4	75.1	187.7	20.9	104.0	.2	65.4	.0	20.2	189.3	219.0	172.8	1205.0	
1936	140.0	98.3	279.1	181.8	165.2	28.4	1.7	1.0	44.8	70.4	103.0	44.4	1158.1	
1937	55.9	104.2	218.0	56.3	46.4	25.9	.0	16.3	87.9	75.5	101.9	257.1	1045.4	
1938	89.2	76.2	16.8	41.0	117.6	9.8	5.6	20.2	101.2	118.8	85.8	262.4	944.6	
1939	66.1	34.8	120.8	52.7	87.2	10.0	.0	56.2	191.6	121.5	80.5	318.8	1140.2	
1940	230.3	90.1	17.0	48.5	125.5	108.6	2.0	.0	22.2	237.9	233.6	104.7	1220.4	
1941	331.8	368.3	83.0	140.7	43.6	20.7	1.0	7.5	27.5	27.4	101.6	104.9	1258.0	
1942	255.3	311.9	32.5	65.1	15.3	94.0	1.0	.0	108.1	41.0	61.8	91.6	1077.6	
1943	164.0	75.7	170.5	7.8	45.6	1.2	7.2	.0	76.8	116.3	171.9	133.9	970.9	
1944	12.4	72.7	59.4	44.6	27.4	3.5	.0	.0	17.0	44.6	73.3	85.2	440.1	
1945	281.3	15.5	43.8	6.5	16.5	.0	.0	23.5	48.3	76.1	86.5	204.4	802.4	
1946	56.7	8.1	155.4	91.8	108.5	6.7	6.4	8.5	.0	120.6	247.9	90.3	900.9	
1947	114.7	249.2	88.4	35.8	76.9	.0	.0	95.6	93.0	172.0	123.4	117.2	1166.2	
1948	317.7	94.6	.0	100.2	154.3	18.5	6.4	.0	113.6	125.7	28.3	87.2	1046.5	
1949	79.7	61.1	48.8	38.5	94.6	36.3	13.3	.0	35.7	82.7	366.0	158.3	1015.0	
1950	46.6	83.0	70.7	296.7	8.0	53.6	.0	.0	76.8	132.0	107.4	307.3	1182.1	
1951	132.6	215.8	113.8	39.8	120.0	10.0	8.0	8.6	37.0	179.0	85.8	73.8	1024.2	
1952	142.1	106.2	16.4	30.2	23.0	.0	3.0	47.2	98.2	75.0	60.2	243.4	844.9	
1953	156.6	184.0	31.2	51.2	104.8	206.6	.0	37.4	33.2	175.2	45.8	95.0	1121.0	
1954	202.0	191.8	81.2	47.8	91.6	50.8	31.0	20.0	13.8	7.0	71.2	74.4	882.6	
1955	158.8	181.8	110.6	17.4	1.4	3.4	.0	49.0	171.8	54.6	103.4	104.0	956.2	
1956	105.8	176.0	73.2	99.2	27.4	17.0	.0	.8	53.4	99.6	141.0	94.6	888.0	
1957	100.4	33.2	19.6	80.8	79.4	25.8	.0	3.0	1.0	93.0	189.0	268.2	893.4	
1958	62.4	67.0	160.4	158.6	30.4	9.8	2.0	1.2	32.0	98.6	127.4	228.8	978.6	
1959	84.4	46.2	132.0	72.2	167.2	11.0	.0	80.6	62.6	217.8	139.0	190.4	1203.4	
1960	126.8	47.2	59.4	74.4	14.0	8.6	.0	1.2	48.8	205.8	211.2	342.0	1139.4	
1961	217.4	5.4	1.0	65.0	13.6	12.0	.0	.4	18.6	243.2	332.8	112.0	1021.4	
1962	32.2	96.0	91.0	34.8	10.2	13.8	1.0	.0	74.0	79.2	489.0	196.8	1118.0	
1963	142.2	367.6	53.6	73.4	51.8	39.8	34.8	7.6	143.8	44.4	127.8	174.4	1261.2	
1964	1.2	132.4	122.8	58.2	4.6	41.6	.0	8.0	5.0	259.8	66.0	253.6	953.2	
1965	123.6	95.8	169.0	25.4	36.8	9.8	.6	1.6	92.6	142.0	282.6	98.4	1078.2	
1966	86.2	105.2	29.8	46.6	19.8	7.6	5.0	22.8	38.6	276.8	207.0	134.2	979.6	
1967	111.6	32.2	39.6	45.6	44.8	12.8	.0	.0	34.8	34.6	158.0	121.0	635.0	
1968	89.8	78.0	51.6	62.6	44.0	13.6	8.4	11.6	15.8	38.0	198.2	168.6	780.2	
1969	100.6	155.0	138.2	36.2	85.2	40.8	1.8	1.8	148.8	34.0	95.6	215.2	1053.2	
1970	88.4	56.8	85.6	22.2	24.2	26.4	.0	2.6	.0	4.8	99.6	135.2	545.8	
1971	112.6	81.6	93.6	38.0	67.2	12.0	.6	1.0	80.8	42.0	272.0	81.4	882.8	
1972	126.2	285.0	64.0	84.2	82.2	44.4	.0	2.0	16.8	60.0	19.0	44.0	827.8	
1973	134.4	83.8	60.8	62.8	7.8	34.6	1.8	7.0	104.8	25.2	26.2	144.2	693.4	
1974	86.6	196.2	55.8	170.2	12.6	5.8	13.8	.0	23.4	87.0	66.2	46.4	764.0	
1975	82.8	74.0	211.4	80.6	51.2	38.4	.0	27.0	25.4	130.0	180.8	86.4	988.0	
1976	43.6	134.0	114.8	99.4	41.6	34.8	20.2	34.8	40.8	204.4	228.8	107.6	1104.8	
1977	138.2	83.8	51.8	47.4	35.4	52.6	6.8	77.4	50.2	93.6	131.6	145.2	914.0	
1978	223.4	143.0	64.4	142.0	36.4	20.6	2.0	9.6	35.2	65.4	97.8	191.6	1031.4	
1979	132.8	127.8	78.4	143.2	2.0	9.8	.0	1.0	92.3	120.2	73.4	108.5	889.4	
1980	120.0	34.0	93.0	26.0	135.3	5.8	.8	39.8	.0	233.8	204.5	123.3	1016.3	
1981	61.4	106.6	31.0	129.0	54.0	2.8	9.0	.0	34.4	198.6	6.0	218.8	851.6	
1982	54.0	38.8	37.6	25.2	40.4	.0	.0	6.4	47.8	228.0	121.2	186.4	785.8	
1983	9.8	108.0	133.4	19.2	6.6	11.6	.6	45.4	68.6	30.4	168.6	119.8	722.0	
1984	102.8	130.2	118.6	74.4	253.4	41.2	.0	49.0	90.6	115.4	159.6	71.2	1206.4	
1985	132.0	35.8	159.2	13.8	111.4	5.4	.0	.2	13.2	64.6	139.8	30.4	705.8	
1986	189.0	212.0	52.0	179.0	1.0	12.0	82.8	.0	27.6	70.2	67.0	86.6	979.2	
1987	81.8	63.0	39.2	33.0	15.4	13.6	1.6	.0	4.4	98.6	271.2	96.6	718.4	
1988	105.2	56.2	64.6	92.0	52.0	21.8	.0	1.0	7.2	101.6	30.6	64.4	596.6	
1989	43.2	107.2	34.6	165.6	17.4	8.4	4.8	12.2	105.4	22.0	145.2	55.0	721.0	
1990	51.8	25.0	72.2	134.6	25.4	22.4	.0	11.0	8.2	227.0	129.8	140.8	848.2	
1991	32.8	44.0	61.2	155.0	99.0	8.6	3.2	3.6	85.6	242.4	190.6	5.2	931.2	
1992	69.2	23.4	39.2	67.8	30.6	82.4	6.4	6.6	20.0	275.0	41.6	126.0	788.2	
1993	2.0	25.4	65.8	96.0	17.4	4.4	.8	8.2	111.8	171.6	81.6	125.4	710.4	
1994	122.2	69.2	.6	108.0	34.0	21.2	.0	1.4	97.0	36.8	113.6	58.8	662.8	
1995	26.4	11.6	43.6	120.4	52.8	38.4	.4	5.2	102.6	.4	84.2	128.2	614.2	
1996	70.6	103.8	146.8	48.8	138.6	73.2	3.4	1.4	46.4	85.2	183.0	146.2	1047.4	
1997	90.0	15.0	12.8	26.8	55.6	14.8	.4	1.4	8.4	53.0	208.8	79.4	566.4	
1998	46.2	38.0	32.0	133.2	70.6	6.4	.2	4.8	50.8	202.6	34.6	84.0	703.4	
1999	44.0	38.8	98.8	67.2	53.4	7.2	2.4	1.0	87.4	63.4	154.4	106.0	724.0	
2000	19.2	6.8	21.2	89.0	14.0	44.2	13.0	.6	28.0	107.2	320.8	171.4	835.4	
2001	158.4	55.2	66.6	16.4	56.4	.4	6.6	.8	13.8	2.6	148.8	83.8	609.8	
2002	32.4	46.6	16.0	111.4	37.6	62.6	48.2	DM	DM	DM	DM	DM	DM	

Sezione per la Sardegna del Servizio Idrografico
ALTEZZE DI PIOGGIA MENSILI (mm)
DATI INTEGRATI con la rete S.A.R. E RICOSTRUITI

n.ord.	26	n.cod.SISS	26	BASSACUTENA												Area Idrografica	4
	gen	feb	mar	apr	mag	giu	lug	ago	set	ott	nov	set	Totali				
1922	124.0	72.0	102.0	46.0	.0	46.0	.0	7.0	115.0	16.0	15.0	33.0	576.0				
1923	115.0	107.0	43.0	45.0	29.0	4.0	.0	.0	107.0	4.0	223.5	260.5	938.0				
1924	24.0	227.0	50.0	102.0	15.0	20.0	2.0	.0	5.0	33.0	125.0	201.0	804.0				
1925	18.0	99.0	34.0	48.0	71.0	12.0	5.0	17.0	75.0	76.0	133.0	45.0	633.0				
1926	87.0	20.0	39.0	71.9	46.5	3.0	9.0	2.0	16.0	15.0	52.0	152.5	513.9				
1927	199.0	111.3	18.5	17.7	32.0	6.2	2.0	.0	21.2	57.0	103.5	241.0	809.4				
1928	137.4	3.0	110.5	48.5	44.5	.0	.0	.0	96.0	106.0	68.0	107.0	720.9				
1929	121.0	64.0	40.0	33.0	5.0	5.0	.0	.0	5.0	103.0	144.0	45.0	565.0				
1930	159.5	193.5	135.0	63.0	36.0	17.0	.0	.0	20.0	61.0	23.0	233.0	941.0				
1931	49.0	109.5	76.0	36.0	36.0	.0	.0	.0	37.0	44.0	92.0	83.0	562.5				
1932	25.0	153.0	90.0	77.0	22.0	37.0	113.5	.0	71.0	39.7	65.4	131.5	825.1				
1933	141.7	55.0	18.8	36.0	.5	55.5	.0	.0	35.5	27.0	181.4	134.0	685.4				
1934	137.0	283.5	137.5	83.5	34.0	8.5	.0	49.0	22.4	34.5	146.5	80.2	1016.6				
1935	167.2	45.3	284.5	12.4	36.8	.0	.5	1.0	46.5	86.4	93.2	142.5	916.3				
1936	51.0	91.4	126.9	86.7	111.5	8.1	.0	16.0	40.0	100.0	38.0	93.2	762.8				
1937	16.5	38.2	109.4	18.2	64.6	10.2	20.0	7.6	63.6	53.9	61.7	138.5	602.4				
1938	16.7	32.3	18.2	103.2	78.7	4.5	.0	1.4	133.9	133.1	95.6	89.0	706.6				
1939	91.8	38.4	71.4	75.1	99.6	18.0	3.0	40.0	116.2	115.2	17.4	64.7	750.8				
1940	214.8	25.0	13.5	19.6	32.5	91.8	.0	.0	7.0	280.6	37.5	107.2	829.5				
1941	114.5	132.3	118.9	42.0	16.3	.0	.0	.0	45.7	30.0	99.9	94.4	694.0				
1942	314.7	179.0	80.0	101.3	20.4	68.2	.0	.0	7.3	5.0	96.8	91.2	963.9				
1943	38.2	48.3	248.5	.0	26.4	.0	.0	.0	.0	256.5	211.9	74.5	904.3				
1944	37.0	41.0	30.0	71.5	16.2	.0	.0	84.3	35.0	113.9	68.7	55.0	552.6				
1945	315.9	20.0	6.0	48.0	6.0	.0	.3	.6	31.0	31.0	39.0	97.0	594.8				
1946	175.8	8.0	68.0	77.0	33.0	12.0	.0	3.0	3.0	188.0	253.0	536.0	1356.8				
1947	65.0	59.0	5.5	9.3	12.0	2.0	.0	109.0	46.0	168.0	115.0	108.0	698.8				
1948	77.0	84.8	.0	58.0	11.0	3.0	3.0	3.0	83.0	34.0	58.0	56.0	470.8				
1949	99.5	127.0	67.0	2.0	157.0	2.0	2.0	.0	.0	30.0	126.5	75.0	688.0				
1950	110.0	52.0	87.5	125.0	.0	13.0	.0	.0	10.0	60.8	88.1	143.3	689.7				
1951	51.5	106.0	76.0	18.0	117.0	34.0	1.4	.0	18.0	384.5	39.0	61.5	906.9				
1952	155.5	59.0	3.0	11.0	56.8	.2	4.1	32.8	79.7	69.3	79.6	164.1	715.1				
1953	107.7	99.3	104.1	45.7	85.9	68.4	.0	5.3	14.8	112.2	31.2	122.9	797.5				
1954	106.0	149.3	24.9	41.0	22.3	23.8	35.0	30.6	4.0	64.2	53.3	35.0	589.4				
1955	177.0	101.9	162.6	5.3	.0	7.0	.0	.0	152.0	64.0	297.1	47.9	1014.8				
1956	4.7	204.4	70.2	147.4	25.0	8.0	2.0	.0	70.8	67.8	54.0	86.0	740.3				
1957	152.1	12.1	5.0	50.3	37.2	81.4	.0	58.0	.0	190.4	184.9	153.2	924.6				
1958	86.0	25.1	102.7	108.1	16.0	5.0	.0	.0	9.0	174.2	282.8	33.8	842.7				
1959	38.8	12.7	121.3	51.5	101.6	32.5	.0	54.5	28.9	141.7	71.3	140.8	795.6				
1960	105.1	89.5	99.2	68.2	51.2	4.3	.0	.0	52.8	68.5	94.4	338.0	971.2				
1961	205.0	12.5	.5	40.3	35.0	20.0	.0	.0	.0	131.4	132.0	66.0	642.7				
1962	28.5	116.8	74.3	17.3	23.3	21.0	.0	.0	33.0	75.0	142.5	95.6	627.3				
1963	111.0	252.5	66.0	46.7	28.0	.0	.0	25.0	70.0	.0	53.0	197.0	849.2				
1964	.0	25.0	112.5	61.0	.0	30.0	.0	6.0	.0	77.0	241.0	261.0	813.5				
1965	150.0	40.7	86.0	13.0	45.0	5.0	.0	.0	29.0	204.4	148.0	33.0	754.1				
1966	119.7	98.5	35.6	78.0	27.0	6.4	4.2	30.0	10.0	485.0	70.0	84.0	1048.4				
1967	99.0	97.0	11.0	45.0	28.0	5.3	.0	1.0	35.3	36.0	107.0	111.0	575.6				
1968	83.0	39.0	45.0	32.0	16.0	32.0	2.3	59.0	.0	21.0	129.0	229.3	687.6				
1969	34.0	150.0	138.1	29.0	32.0	5.0	9.0	2.0	42.9	62.0	29.5	285.4	818.9				
1970	62.5	57.0	56.6	8.9	8.7	5.0	.0	11.0	.0	19.0	37.0	95.5	361.2				
1971	101.9	44.5	163.0	98.3	68.5	1.0	4.5	.0	44.7	64.0	270.9	59.7	921.0				
1972	137.5	122.5	54.1	98.8	36.3	13.2	3.1	47.6	48.5	59.9	13.8	323.6	958.9				
1973	130.7	36.9	137.1	39.8	7.6	12.0	2.5	26.6	98.6	2.0	20.0	39.4	553.2				
1974	17.5	64.8	77.0	149.4	9.5	16.0	11.0	67.3	67.3	68.5	66.7	9.0	624.0				
1975	16.5	93.0	113.9	22.5	75.6	20.3	.0	131.5	37.2	75.3	49.9	44.4	680.1				
1976	23.0	119.2	131.0	38.1	47.6	16.2	4.5	3.4	21.0	114.0	146.3	181.9	846.2				
1977	49.5	26.5	27.0	33.5	47.4	32.0	1.2	74.1	62.7	52.8	68.3	84.1	559.1				
1978	118.2	43.6	56.5	164.7	39.7	3.6	.0	4.5	44.5	278.9	37.2	151.4	942.8				
1979	118.1	139.0	85.6	71.7	28.0	34.8	.0	30.4	85.8	46.8	125.4	35.4	801.0				
1980	96.9	30.0	53.2	75.7	136.5	8.5	.0	14.0	1.5	51.9	126.6	64.1	658.9				
1981	23.6	57.0	40.2	89.8	16.8	10.6	45.0	20.0	28.0	23.0	12.0	85.0	451.0				
1982	34.0	77.0	70.0	160.0	23.0	12.0	.0	3.0	11.0	117.0	71.0	170.0	748.0				
1983	17.0	122.0	41.0	36.0	6.0	19.0	7.0	34.0	61.0	18.0	149.0	82.0	592.0				
1984	47.0	49.0	135.0	41.0	191.0	11.0	.0	31.0	58.0	74.0	162.0	62.0	861.0				
1985	110.0	69.0	152.0	22.0	79.0	.0	.0	1.0	139.0	87.0	139.0	33.0	831.0				
1986	67.0	156.0	99.0	91.0	25.0	122.0	24.0	.0	17.0	183.0	.0	.0	784.0				
1987	103.0	53.0	39.0	32.0	60.0	33.0	.0	1.0	11.0	101.2	74.0	110.0	617.2				
1988	70.6	30.8	56.6	77.2	53.4	35.4	1.0	.0	17.4	22.2	84.2	42.6	491.4				
1989	15.0	73.0	14.0	99.2	.0	.0	3.8	.0	84.2	74.2	129.2	64.6	557.2				
1990	35.2	10.8	26.8	53.6	7.4	14.6	13.4	16.4	6.2	156.8	61.0	172.0	574.2				
1991	55.2	34.8	32.0	110.6	113.2	.0	3.6	11.2	109.0	136.0	100.0	10.0	715.6				
1992	92.0	5.8	16.0	43.8	43.6	43.0	8.8	2.8	41.2	150.2	43.8	94.0	585.0				
1993	8.4	27.2	52.6	80.0	34.2	8.8	2.0	3.8	45.6	79.8	96.8	107.2	546.4				
1994	52.8	35.6	.0	108.0	23.4	13.3	.0	17.5	71.7	151.8	75.6	104.4	654.1				
1995	16.8	15.8	54.0	78.4	35.6	10.4	35.3	68.4	53.2	5.4	99.0	136.6	608.9				
1996	62.4	130.8	149.8	55.8	30.0	34.6	.0	22.0	85.6	73.4	94.4	105.4	844.2				
1997	30.4	17.2	16.6	42.0	30.6	9.6	.0	55.8	31.0	183.8	95.2	67.8	580.0				
1998	49.2	76.0	63.2	62.8	78.2	2.2	.0	15.2	47.8	68.4	69.2	110.0	642.2				
1999	33.4	38.2	44.6	64.2	32.4	4.2	.4	.6	52.8	74.2	131.8	46.8	523.6				
2000	51.2	3.4	19.2	29.6	9.6	17.4	9.0	7.8	10.4	49.0	138.2	99.6	444.4				
2001	144.0	9.2	31.4	31.6	16.6	.4	3.4	.2	73.0	2.0	140.2	38.2	490.2				
2002	24.8	46.0	11.8	111.8	62.6	12.0	73.4	DM	DM	DM	DM	DM	DM				

Sezione per la Sardegna del Servizio Idrografico
ALTEZZE DI PIOGGIA MENSILI (mm)
DATI INTEGRATI con la rete S.A.R. E RICOSTRUITI

n.ord.	27	n.cod.SISS	210	OLBIA												Area Idrografica	4
	gen	feb	mar	apr	mag	giu	lug	ago	set	ott	nov	set	Totali				
1922	30.0	100.0	50.4	13.0	.0	.0	.0	15.0	46.0	.0	46.0	44.0	344.4				
1923	51.5	60.0	52.0	79.0	35.0	13.0	.0	.0	233.0	.0	129.0	134.0	786.5				
1924	11.0	203.0	41.0	40.0	13.0	13.0	2.0	7.0	7.0	45.2	88.0	159.0	629.2				
1925	.0	61.0	44.0	32.0	56.0	3.0	15.0	3.0	43.0	72.0	112.0	45.0	486.0				
1926	104.0	25.0	29.0	89.0	33.7	.0	.0	.0	37.2	4.0	44.2	138.4	504.5				
1927	146.0	64.8	10.0	3.4	47.9	6.3	.0	.0	19.1	55.8	129.0	266.1	748.4				
1928	144.0	.0	124.3	34.2	56.5	.0	.0	.0	92.8	62.5	87.8	166.2	768.3				
1929	67.0	30.7	41.3	22.7	9.1	2.3	.0	24.7	17.1	122.6	257.4	52.0	646.9				
1930	101.1	152.3	108.0	76.0	34.0	27.5	1.5	.0	50.1	158.5	1.5	236.0	946.5				
1931	92.2	123.5	104.0	36.0	21.0	.5	.0	.0	27.3	41.0	149.0	118.0	712.5				
1932	42.0	108.0	79.5	107.5	29.5	13.0	28.0	3.5	37.0	38.8	148.5	74.6	709.9				
1933	69.5	30.5	20.5	39.1	9.0	11.5	.0	.0	19.0	34.5	186.7	64.5	484.8				
1934	98.5	212.5	102.0	71.0	12.5	3.0	1.5	5.5	21.5	15.0	83.0	69.0	695.0				
1935	124.1	26.9	198.5	23.2	20.4	3.0	.0	2.4	27.7	69.1	49.3	90.3	634.9				
1936	19.9	51.2	89.7	42.7	55.5	6.9	1.2	1.1	20.7	53.2	111.5	75.7	529.3				
1937	7.6	10.4	66.7	15.4	51.0	4.1	9.4	7.6	18.7	15.2	48.8	89.3	344.2				
1938	19.0	34.7	3.0	63.2	71.7	1.2	.0	2.7	105.8	15.7	43.3	105.3	465.6				
1939	71.1	9.0	87.5	42.2	80.6	4.7	.0	6.7	124.1	38.2	.6	61.1	525.8				
1940	374.4	21.0	12.6	57.0	40.6	52.0	2.6	.0	41.0	308.0	43.1	125.9	1078.2				
1941	168.0	90.2	155.3	49.5	12.7	5.0	.4	.7	27.3	87.8	68.2	158.1	823.2				
1942	153.0	223.3	121.8	67.1	2.3	26.4	.0	.0	42.5	1.0	178.7	85.2	901.3				
1943	74.8	59.6	117.4	7.3	35.0	.0	7.7	.0	23.9	179.3	107.1	103.1	715.2				
1944	.0	95.0	44.0	73.2	21.4	.9	.5	.2	69.4	63.0	31.2	116.5	515.3				
1945	142.2	.0	15.2	31.2	13.4	.0	.0	.8	10.6	45.3	33.5	70.5	362.7				
1946	187.1	.4	38.7	90.9	60.9	2.2	.0	.0	.0	216.4	177.0	404.3	1177.9				
1947	142.6	68.2	12.1	36.7	33.7	.0	.0	58.6	26.8	218.2	54.0	77.6	728.5				
1948	18.6	101.5	.0	42.3	34.0	.0	2.3	.0	38.6	42.1	85.0	71.0	435.4				
1949	56.0	129.4	67.1	6.2	135.9	19.4	6.5	.0	13.0	80.3	139.3	50.0	703.1				
1950	87.2	22.1	107.5	127.0	24.8	.0	.0	17.9	26.0	58.9	14.7	32.4	518.5				
1951	63.9	81.6	60.9	15.8	128.1	17.1	.6	.0	35.5	315.9	14.5	39.3	773.2				
1952	89.2	21.5	10.5	6.2	21.9	.0	38.1	28.1	60.6	20.6	37.5	99.4	433.6				
1953	106.0	161.0	109.6	27.4	90.2	66.5	.0	3.8	6.4	212.5	42.7	124.5	950.6				
1954	55.7	107.7	56.4	44.5	14.8	25.0	10.5	.5	.0	37.4	44.3	15.2	412.0				
1955	136.8	66.4	94.8	12.6	2.0	4.6	12.6	1.4	191.6	32.0	217.0	43.1	814.9				
1956	6.4	201.8	82.4	121.8	30.6	3.4	.0	1.0	50.2	53.4	103.8	86.4	741.2				
1957	207.2	8.4	15.6	35.0	72.2	108.8	.0	8.0	.2	92.1	191.2	185.2	923.9				
1958	72.0	15.6	87.6	79.4	11.6	8.4	3.4	.0	31.0	140.4	330.6	52.0	832.0				
1959	47.4	36.0	93.6	47.2	80.2	35.8	.0	89.8	49.8	50.4	36.8	79.4	646.4				
1960	54.4	82.0	72.0	53.2	63.8	8.2	1.4	1.2	51.4	39.0	34.2	138.2	599.0				
1961	119.2	4.8	3.8	46.8	26.6	52.6	.0	.0	1.4	95.8	101.0	38.4	490.4				
1962	8.4	98.0	107.2	20.4	16.0	9.4	.2	.0	11.2	79.8	85.4	64.4	500.4				
1963	76.2	103.0	69.4	37.6	10.4	1.8	.4	11.6	56.0	4.4	17.0	115.8	503.6				
1964	5.8	28.8	47.2	37.2	1.0	55.0	.0	43.0	18.4	100.4	119.2	190.2	646.2				
1965	75.4	52.6	52.2	19.2	39.2	7.6	.4	12.6	17.6	203.6	20.0	22.8	523.2				
1966	46.8	35.6	15.6	56.0	27.8	22.4	6.6	6.8	37.8	169.2	45.8	45.0	515.4				
1967	39.2	55.6	12.0	49.2	23.6	4.4	.0	.0	4.4	27.6	44.2	112.0	372.2				
1968	56.4	35.8	14.8	46.6	14.2	40.8	7.0	44.6	1.6	3.6	102.8	154.6	522.8				
1969	38.6	76.4	165.4	27.8	17.2	8.8	25.2	4.4	86.6	67.8	38.4	196.2	752.8				
1970	39.2	18.0	45.2	18.8	8.8	8.4	.0	1.6	1.2	17.2	43.6	115.8	317.8				
1971	53.2	32.4	118.6	53.0	44.2	1.6	13.6	.0	80.2	26.0	110.0	35.0	567.8				
1972	100.0	99.8	40.0	53.4	84.8	11.2	5.8	23.0	62.2	116.0	12.2	277.4	885.8				
1973	108.0	43.0	116.4	34.4	7.2	40.2	.8	13.4	35.4	.8	4.0	59.8	463.4				
1974	12.2	63.6	59.6	157.2	3.2	.6	18.6	.6	25.8	54.2	42.6	3.6	441.8				
1975	2.6	65.7	78.2	13.4	70.4	13.8	.0	163.2	29.0	33.4	45.6	34.8	550.1				
1976	15.6	110.4	106.4	54.4	63.6	68.4	21.0	26.8	9.6	84.4	112.0	128.8	801.4				
1977	28.4	34.2	31.4	34.4	52.6	49.8	5.4	50.8	53.0	60.0	50.0	47.4	497.4				
1978	86.8	37.2	52.2	155.0	17.4	2.2	.0	.0	5.9	142.9	33.2	142.0	674.8				
1979	49.0	166.4	65.6	57.8	8.6	11.0	1.0	.0	27.0	51.0	83.0	30.0	550.4				
1980	112.0	14.0	45.0	69.0	140.0	14.0	.0	2.0	.0	32.0	55.6	77.0	560.6				
1981	24.0	38.8	46.2	42.0	5.0	6.6	3.4	.0	2.8	37.4	10.8	41.6	258.6				
1982	57.8	50.0	46.4	54.0	19.8	8.4	.0	11.0	22.8	50.2	68.4	119.2	508.0				
1983	31.2	82.0	25.0	9.8	1.6	15.0	2.8	7.4	44.0	28.2	107.4	62.2	416.6				
1984	42.0	46.8	73.2	27.0	137.6	3.8	.0	38.0	24.8	54.6	111.2	70.6	629.6				
1985	79.6	34.0	144.8	1.0	18.2	1.4	.0	.0	60.2	47.4	76.0	17.6	480.2				
1986	38.8	66.6	83.4	60.8	9.2	41.0	35.0	.0	64.6	114.4	50.0	34.2	598.0				
1987	35.8	13.8	24.2	8.2	8.6	7.0	.6	.2	7.0	16.4	27.0	60.0	208.8				
1988	57.0	15.2	39.2	61.6	50.6	21.8	.0	.0	25.6	3.2	35.8	23.2	333.2				
1989	6.8	39.8	11.4	51.8	4.2	17.4	.0	1.6	56.6	35.4	119.4	29.4	373.8				
1990	23.2	11.2	20.2	55.6	12.0	16.2	1.8	31.4	2.4	57.8	20.0	143.0	394.8				
1991	9.8	31.8	53.6	16.2	94.6	.6	3.2	.4	13.0	32.2	40.2	6.0	301.6				
1992	51.0	5.2	34.5	50.3	26.9	34.2	6.2	.0	2.9	107.7	21.6	111.5	452.0				
1993	17.7	7.9	.0	26.0	9.4	17.0	1.4	.4	27.2	51.6	122.2	35.6	316.4				
1994	84.0	63.0	7.5	31.2	15.0	12.6	26.4	2.0	9.2	58.4	44.4	42.4	396.1				
1995	12.6	.6	14.0	63.2	31.8	55.4	15.8	60.2	64.4	8.0	69.8	117.6	513.4				
1996	58.6	63.2	232.0	49.4	33.6	26.4	.2	1.2	30.8	153.8	28.2	91.8	769.2				
1997	46.0	14.6	25.2	67.2	22.2	5.4	1.6	66.2	8.8	179.4	83.6	61.0	581.2				
1998	40.4	45.6	50.4	28.2	49.6	2.8	.0	26.2	22.2	20.0	101.0	74.4	460.8				
1999	46.6	30.4	43.0	54.8	22.8	.6	45.8	2.0	52.2	22.6	138.0	29.8	488.6				
2000	52.0	2.2	48.6	42.0	21.2	39.4	15.2	3.4	21.6	48.8	49.4	77.6	421.4				
2001	163.6	25.4	26.0	29.0	15.4	.0	.8	.2	17.8	12.8	103.8	60.8	455.6				
2002	15.4	25.6	16.4	72.2	54.8	14.8	14.4	DM	DM	DM	DM	DM	DM				

Sezione per la Sardegna del Servizio Idrografico
ALTEZZE DI PIOGGIA MENSILI (mm)
DATI INTEGRATI con la rete S.A.R. E RICOSTRUITI

n.ord.	28	n.cod.SISS	233	PALAU												Area Idrografica	4
	gen	feb	mar	apr	mag	giu	lug	ago	set	ott	nov	set	Totali				
1922	100.7	61.3	113.0	45.2	15.0	14.1	.0	4.2	104.7	53.6	18.2	58.7	588.7				
1923	144.7	182.9	22.9	90.1	28.4	27.5	.0	.0	135.1	4.8	219.2	220.4	1076.0				
1924	30.5	173.1	104.7	59.4	22.6	13.4	.0	6.5	13.7	102.1	83.6	145.1	754.7				
1925	.0	122.9	89.0	59.3	69.4	14.2	8.6	9.6	59.6	108.8	142.7	83.8	767.9				
1926	110.3	30.0	42.9	87.0	23.1	4.1	.0	.0	18.0	17.8	49.8	156.6	539.6				
1927	140.7	125.6	7.3	16.7	42.7	35.0	6.3	.0	37.7	41.6	101.0	182.0	736.6				
1928	92.7	7.4	96.5	41.9	41.2	.0	.0	.0	61.6	96.8	38.1	83.9	560.1				
1929	72.1	43.0	28.4	33.5	4.3	.0	.0	4.4	8.2	115.4	150.0	58.0	517.3				
1930	89.0	227.0	105.0	69.0	36.0	18.0	.0	.0	22.0	36.0	24.0	140.0	766.0				
1931	49.5	98.0	81.0	33.0	32.0	.0	.0	.0	54.0	61.0	97.0	121.0	626.5				
1932	35.2	161.0	85.0	63.0	27.0	29.0	100.0	.0	52.0	49.9	87.0	85.6	774.7				
1933	110.2	42.0	16.0	40.0	4.0	52.0	.0	.0	38.0	37.1	145.9	115.6	600.8				
1934	113.9	236.5	107.2	58.2	33.0	23.2	4.2	24.3	69.1	64.5	109.2	115.9	959.2				
1935	166.4	42.5	181.6	12.4	41.2	.0	22.3	10.6	32.9	93.2	84.0	154.8	841.9				
1936	39.1	81.9	118.6	60.4	50.4	9.0	2.5	16.1	47.5	81.7	56.2	81.5	644.9				
1937	27.7	34.0	54.0	33.7	56.4	20.2	46.0	2.0	79.4	93.3	65.0	228.6	740.3				
1938	44.2	64.3	6.4	96.9	77.4	16.4	.0	6.2	101.1	109.6	57.8	135.6	715.9				
1939	109.0	29.8	105.3	74.0	66.8	17.0	1.0	20.0	124.0	105.0	7.8	92.2	751.9				
1940	230.2	37.3	14.5	57.0	27.8	60.5	6.0	.0	6.7	262.0	52.8	90.1	844.9				
1941	185.8	112.8	90.7	70.7	28.4	15.0	30.0	.0	49.5	44.3	86.6	120.7	834.5				
1942	231.6	175.7	69.0	103.2	6.4	23.8	.0	.0	34.0	.5	188.2	99.5	931.9				
1943	41.7	79.5	235.5	2.0	41.5	.0	.0	.0	6.0	158.7	116.6	81.6	763.1				
1944	12.0	106.7	57.1	58.6	16.2	9.7	2.6	28.0	68.0	49.5	43.0	128.7	580.1				
1945	184.2	7.0	9.4	68.3	2.5	.0	.0	.0	18.8	32.0	18.9	103.7	444.8				
1946	207.5	.0	40.0	110.0	50.9	10.9	.0	10.5	.0	227.6	230.2	465.8	1353.4				
1947	119.0	94.8	14.4	23.7	31.7	.0	.0	31.7	50.2	153.6	25.6	64.6	609.3				
1948	45.1	62.2	7.0	51.5	9.7	1.0	1.2	.0	133.2	52.2	95.7	94.3	553.1				
1949	48.7	80.7	50.2	16.5	114.7	5.0	.0	.0	9.0	47.6	165.0	63.2	600.6				
1950	110.8	46.9	76.3	72.6	.0	3.2	.0	.0	17.0	52.8	19.2	86.0	484.8				
1951	73.1	86.7	87.7	42.2	133.9	31.3	6.2	2.4	31.0	245.1	32.1	53.7	825.4				
1952	151.2	5.0	10.9	21.2	80.0	.0	14.7	22.7	80.9	62.2	61.9	100.3	611.0				
1953	69.7	161.4	105.8	32.5	89.2	55.3	.0	.0	15.3	137.6	28.1	108.7	803.6				
1954	75.0	169.0	27.5	28.2	24.8	24.3	25.2	2.7	3.2	13.4	71.6	35.9	500.8				
1955	166.0	90.1	125.8	10.4	1.5	1.7	43.2	22.3	163.8	28.9	255.8	60.0	969.5				
1956	30.1	191.8	82.6	131.3	16.5	.0	.0	.0	103.0	31.3	86.0	127.4	800.0				
1957	155.3	18.5	11.4	27.0	52.7	72.3	.0	5.0	.0	156.3	113.9	163.2	775.6				
1958	68.2	14.3	101.0	95.5	10.0	30.0	2.0	.0	27.0	159.5	342.6	38.4	888.5				
1959	52.6	20.6	90.4	40.0	118.4	30.8	.0	60.4	193.0	133.1	58.0	119.5	916.8				
1960	69.4	77.5	71.6	28.5	39.7	3.7	.3	.0	36.2	49.8	87.9	244.2	708.8				
1961	150.3	5.2	.0	24.2	52.9	.0	.0	.0	.0	219.0	172.4	34.5	658.5				
1962	20.1	56.6	92.4	26.5	10.5	15.6	.0	.0	15.8	58.5	160.4	89.7	546.1				
1963	89.2	245.1	40.6	64.6	12.2	2.3	.0	6.0	51.6	7.0	52.6	174.3	745.5				
1964	.3	47.3	72.7	39.6	2.8	11.8	.0	26.9	2.4	123.1	155.2	291.4	773.5				
1965	142.0	77.6	93.1	6.6	51.6	6.5	.0	.0	21.9	313.7	112.9	38.8	864.7				
1966	61.4	70.1	92.7	30.7	20.3	.0	8.4	30.4	3.2	429.1	72.2	79.2	897.7				
1967	91.8	70.4	10.2	38.1	45.0	15.1	.0	.0	32.4	61.0	49.8	137.8	551.6				
1968	34.0	35.5	43.8	55.4	28.0	11.4	9.2	59.8	.0	8.0	108.1	204.2	597.4				
1969	16.7	125.1	173.2	28.8	61.4	22.3	11.7	.0	49.4	103.3	58.1	280.4	930.4				
1970	58.1	95.9	76.8	15.4	13.3	9.2	.0	3.8	.0	3.0	50.8	90.8	417.1				
1971	122.4	42.5	163.4	79.0	60.8	4.5	2.0	.0	89.1	46.0	293.1	61.6	964.4				
1972	160.2	124.8	43.6	87.8	42.0	27.6	2.2	105.5	20.5	69.7	14.5	340.4	1038.8				
1973	153.6	59.3	132.7	28.5	.0	8.8	.0	12.8	44.8	3.8	28.3	64.9	537.5				
1974	29.3	85.1	94.8	207.6	27.0	1.4	20.5	11.4	41.0	59.5	45.5	.7	623.8				
1975	15.0	142.5	96.2	31.0	69.0	30.0	.0	176.9	33.9	110.4	80.9	77.3	863.1				
1976	33.7	174.6	135.1	41.9	63.2	15.0	32.9	22.3	.0	89.7	199.7	125.6	933.7				
1977	45.6	49.0	22.2	34.8	54.7	45.4	20.7	58.6	78.7	81.7	71.1	81.5	644.0				
1978	144.6	61.6	45.0	117.6	25.5	13.6	.0	1.4	27.0	262.3	30.3	177.3	906.2				
1979	145.6	263.9	43.9	50.8	1.0	27.4	.0	19.0	68.6	75.3	37.3	84.7	817.5				
1980	93.2	11.5	86.0	113.3	209.1	7.3	.0	33.0	2.0	22.0	132.0	118.8	828.2				
1981	23.0	44.8	39.6	58.6	37.2	51.0	21.0	1.0	11.0	33.4	6.0	57.4	384.0				
1982	21.4	67.4	42.8	136.8	19.0	11.0	.0	2.6	18.0	88.8	78.0	219.0	704.8				
1983	12.2	128.0	54.4	38.0	8.2	38.4	14.8	79.8	70.2	13.4	165.4	71.2	694.0				
1984	73.8	69.0	217.0	30.0	161.2	15.6	.0	26.0	51.0	153.6	146.8	41.6	985.6				
1985	120.0	38.0	204.8	.0	37.2	.0	.0	.0	79.2	106.8	143.4	16.6	746.0				
1986	77.6	112.2	84.2	69.0	15.8	76.2	2.2	.0	39.6	95.2	54.6	45.6	672.2				
1987	56.0	22.2	36.6	21.8	26.6	4.6	.0	.0	1.0	78.0	74.8	94.2	415.8				
1988	63.0	36.4	46.4	63.0	85.2	21.6	.0	.0	10.0	34.2	73.0	36.2	469.0				
1989	5.0	71.0	27.0	96.0	3.0	.0	37.0	3.0	105.6	46.6	128.6	52.8	575.6				
1990	32.2	11.0	11.4	77.0	3.0	35.2	18.0	65.0	.0	136.0	38.0	108.4	535.2				
1991	23.0	39.4	43.0	98.0	69.0	.0	5.0	.4	73.0	124.0	94.0	.0	568.8				
1992	163.0	17.1	40.5	58.4	22.4	28.4	.0	3.4	20.0	139.2	35.8	108.1	636.3				
1993	9.0	30.0	89.2	66.8	11.4	5.2	4.2	.0	59.2	97.6	105.2	84.0	561.8				
1994	66.0	47.4	.4	93.6	47.0	35.0	.0	23.0	37.8	139.6	28.2	116.8	634.8				
1995	10.2	10.6	32.6	56.4	30.0	10.6	54.2	23.4	57.8	7.0	76.6	163.4	532.8				
1996	27.8	101.8	198.2	62.0	25.8	42.8	.4	6.2	116.2	61.8	58.8	134.6	836.4				
1997	29.2	10.4	23.0	41.2	25.2	8.4	7.6	42.0	21.8	164.6	65.8	55.6	494.8				
1998	47.4	65.4	77.2	49.0	52.8	1.0	.0	55.2	20.4	49.2	110.4	109.0	637.0				
1999	64.0	15.0	75.0	34.0	43.0	.2	.6	1.6	61.4	72.0	198.2	34.2	599.2				
2000	88.0	3.0	21.0	80.0	5.0	21.0	12.0	8.0	10.0	61.0	157.4	69.0	535.4				
2001	94.0	10.8	39.4	49.0	31.0	.6	1.6	1.0	47.8	35.0	147.0	25.0	482.2				
2002	17.4	39.2	15.4	145.6	73.0	9.8	36.2	DM	DM	DM	DM	DM	DM				

Sezione per la Sardegna del Servizio Idrografico
ALTEZZE DI PIOGGIA MENSILI (mm)
DATI INTEGRATI con la rete S.A.R. E RICOSTRUITI

n.ord.	29	n.cod.SISS	349	TEMPIO												Area	Idrografica	4
	gen	feb	mar	apr	mag	giu	lug	ago	set	ott	nov	set	Totali					
1922	154.5	108.7	159.9	137.9	111.9	3.5	.0	9.2	108.8	38.8	58.3	41.7	933.2					
1923	72.9	128.0	70.4	100.6	30.1	30.9	1.1	17.9	124.1	39.8	169.7	174.1	959.6					
1924	49.2	177.7	104.8	54.8	15.8	4.3	3.6	8.6	19.4	89.3	63.4	110.5	701.4					
1925	6.9	77.6	49.2	78.3	78.1	12.8	14.9	14.2	64.3	69.4	140.2	36.9	642.8					
1926	106.5	36.0	58.4	75.3	38.5	16.0	12.3	13.2	38.7	42.1	88.7	119.0	644.7					
1927	120.8	99.2	23.3	48.4	30.1	8.7	.0	5.0	23.4	111.0	119.2	245.5	834.6					
1928	125.7	32.0	111.5	48.3	54.1	.2	2.7	6.2	70.6	79.1	59.2	119.0	708.6					
1929	108.4	72.6	55.8	65.8	16.4	8.9	.0	8.5	24.5	126.4	160.6	50.1	698.0					
1930	150.3	132.7	109.8	79.1	56.0	22.6	6.7	4.5	49.1	87.5	47.9	229.9	976.1					
1931	77.8	136.6	110.4	64.8	57.6	.4	.0	.0	44.0	84.8	162.8	123.2	862.4					
1932	33.4	120.4	57.6	88.4	17.6	18.2	81.8	.0	89.6	72.4	62.4	94.2	736.0					
1933	110.2	42.0	24.4	54.6	4.1	13.3	.0	.0	50.2	83.4	170.8	147.0	700.0					
1934	119.2	247.0	140.8	138.0	34.6	2.6	19.6	75.4	25.9	33.5	165.7	181.5	1183.8					
1935	130.4	67.7	320.1	29.4	94.7	.2	.0	5.0	11.3	159.4	175.5	202.8	1196.5					
1936	170.1	166.0	163.6	135.0	167.0	23.8	2.0	15.0	63.0	92.5	99.6	84.0	1181.6					
1937	17.5	56.4	104.8	26.1	75.4	22.0	25.4	28.8	78.8	25.0	63.5	145.4	669.1					
1938	34.7	42.5	8.8	53.1	103.9	4.0	1.8	48.0	126.2	89.0	93.2	97.1	702.3					
1939	96.1	26.7	64.8	89.7	104.0	12.1	.0	40.9	133.4	90.2	27.3	94.4	779.6					
1940	233.4	54.0	13.1	50.0	53.9	82.1	3.2	.0	18.8	246.6	84.1	92.3	931.5					
1941	131.8	178.9	113.8	67.1	29.5	64.9	.0	.9	28.2	46.0	59.3	101.1	821.5					
1942	185.8	198.6	99.6	94.8	22.2	29.2	.0	.0	163.8	.2	146.2	78.0	1018.4					
1943	89.7	56.9	138.9	17.6	40.9	.0	.0	1.2	43.8	141.6	110.3	85.4	726.3					
1944	9.5	97.6	51.3	42.9	14.3	1.8	.3	9.2	46.0	84.7	40.9	61.3	459.8					
1945	113.5	14.2	4.7	48.8	5.7	.0	1.2	11.0	44.5	49.3	41.2	105.1	439.2					
1946	131.0	10.5	73.7	73.5	82.8	15.3	.0	17.0	3.3	125.3	218.9	280.1	1031.4					
1947	69.0	76.3	20.5	40.3	28.3	.0	.0	67.0	29.8	147.7	116.0	92.3	687.2					
1948	66.5	53.2	.0	74.6	37.9	19.2	15.2	2.9	65.0	60.5	81.2	42.8	519.0					
1949	89.1	55.0	29.0	15.9	111.8	53.3	.0	20.4	2.7	104.0	167.4	90.0	738.6					
1950	43.7	59.9	55.1	150.7	23.1	10.0	.0	.0	100.9	32.6	40.9	116.3	633.2					
1951	64.2	124.5	205.5	114.6	158.1	.0	.0	80.0	74.9	299.8	71.3	78.8	1271.7					
1952	102.0	77.5	10.3	19.4	65.0	.0	23.5	43.8	105.0	41.2	95.0	163.8	746.5					
1953	121.7	119.2	154.8	29.2	75.6	112.4	.0	77.0	69.0	174.6	51.8	81.8	1067.1					
1954	64.3	86.6	46.6	106.2	24.8	25.4	25.2	13.2	2.4	56.6	50.4	24.0	525.7					
1955	193.6	97.8	104.2	15.4	2.4	4.6	.2	1.2	180.2	36.6	160.8	47.0	844.0					
1956	24.4	213.8	65.8	108.0	44.0	14.2	.0	.0	34.0	65.0	64.6	83.2	717.0					
1957	99.8	16.0	17.2	105.8	93.0	67.8	1.6	36.0	1.4	207.4	178.4	243.0	1067.4					
1958	74.2	6.8	62.6	105.2	14.0	10.4	3.8	4.4	6.8	74.0	336.6	44.0	742.8					
1959	44.8	23.8	87.6	33.4	105.6	20.8	.0	55.2	53.0	117.2	94.2	87.6	723.2					
1960	59.6	70.6	96.6	117.0	43.4	11.4	.6	.0	33.0	54.2	77.2	156.2	719.8					
1961	174.6	10.6	6.2	66.2	33.0	7.8	1.0	.0	.0	117.6	109.0	80.4	606.4					
1962	27.8	85.4	96.8	16.4	43.2	12.6	.6	.0	43.2	87.8	163.0	76.4	653.2					
1963	126.4	152.0	47.2	47.4	29.2	35.6	55.0	21.2	113.8	29.2	60.8	146.0	863.8					
1964	3.6	30.6	78.6	59.0	2.4	61.6	.0	25.4	4.0	165.8	218.4	132.6	782.0					
1965	105.8	87.0	66.0	24.0	52.2	13.8	.4	.8	36.6	83.4	123.6	43.2	636.8					
1966	74.6	67.8	36.0	70.2	80.2	38.2	9.8	17.6	13.6	267.6	72.0	63.8	811.4					
1967	68.4	87.0	32.8	36.4	41.0	22.2	.0	11.0	21.2	14.4	143.0	185.2	662.6					
1968	82.2	59.0	37.0	44.2	36.2	19.0	8.8	71.4	9.6	33.4	108.0	175.6	684.4					
1969	41.0	81.6	196.8	37.4	26.8	22.8	82.4	7.2	117.4	66.0	56.4	248.4	984.2					
1970	91.4	33.8	59.0	27.0	26.2	21.2	.0	8.2	.0	12.0	54.2	126.6	459.6					
1971	85.2	35.2	111.4	56.0	84.8	4.6	13.2	1.6	59.0	13.2	197.8	59.0	721.0					
1972	87.0	215.0	52.8	74.0	55.4	53.6	1.6	58.8	35.2	66.8	5.2	329.4	1034.8					
1973	150.4	126.8	96.6	53.6	7.6	34.2	4.0	22.8	61.6	10.0	24.8	70.4	662.8					
1974	37.0	113.4	84.0	169.4	13.4	1.4	11.6	19.0	50.6	78.2	73.4	13.6	665.0					
1975	7.6	68.8	117.3	30.6	83.0	26.8	.6	92.4	29.8	83.2	83.0	37.0	660.1					
1976	27.6	138.8	119.0	79.8	43.6	78.6	26.0	23.0	22.4	146.2	201.6	185.6	1092.2					
1977	102.4	49.6	51.0	64.2	32.2	27.8	14.2	65.8	46.8	54.6	95.6	129.8	734.0					
1978	197.6	91.0	59.8	237.8	56.8	15.8	.0	13.6	35.8	107.0	47.8	158.0	1021.0					
1979	120.6	266.4	122.6	93.0	.8	90.2	12.0	48.6	83.4	54.6	135.9	98.2	1126.3					
1980	105.4	64.8	71.2	48.0	171.4	28.0	.2	12.6	.4	136.0	149.2	127.2	914.4					
1981	59.0	56.0	53.0	115.8	50.0	20.0	15.4	.0	45.8	118.2	11.0	92.8	637.0					
1982	51.4	56.6	105.2	109.8	26.8	11.8	.0	17.0	46.6	186.2	65.0	200.4	876.8					
1983	22.8	148.8	86.0	37.8	21.6	18.8	2.0	72.0	68.8	29.6	146.6	88.4	743.2					
1984	59.6	75.6	170.2	46.6	203.6	31.8	.0	57.2	71.4	72.8	174.6	86.2	1049.6					
1985	89.4	37.6	148.0	16.8	70.6	3.8	8.8	1.6	70.8	42.8	155.2	20.2	665.6					
1986	76.2	120.8	71.2	90.6	20.0	62.4	64.8	.0	22.0	108.6	68.0	57.6	762.2					
1987	51.6	44.4	24.2	10.6	38.2	16.0	34.0	.0	67.0	94.2	124.4	108.2	612.8					
1988	239.4	102.0	91.4	131.4	113.4	38.6	.0	20.4	34.8	61.8	50.6	62.0	945.8					
1989	26.6	105.8	27.4	126.4	14.2	20.2	21.0	3.0	114.6	74.2	184.8	59.8	778.0					
1990	28.6	17.6	65.8	129.0	25.0	6.8	1.0	18.4	7.2	188.2	127.2	225.4	840.2					
1991	34.0	56.8	57.4	130.4	63.0	.0	3.0	57.8	164.0	137.0	134.0	13.0	850.4					
1992	183.0	17.6	40.0	52.0	44.6	62.6	.4	.0	9.4	157.0	35.0	122.2	723.8					
1993	.0	43.1	12.0	86.6	27.0	6.2	2.4	4.0	104.8	78.0	124.6	151.8	640.5					
1994	119.2	64.2	.6	156.8	66.6	48.8	1.4	.6	35.2	71.8	84.6	161.4	811.2					
1995	34.6	14.0	71.4	146.8	67.2	45.8	.6	30.4	92.2	2.6	157.0	110.0	772.6					
1996	75.6	96.6	166.6	65.2	104.2	66.2	1.0	2.0	57.3	8.2	100.3	109.6	852.8					
1997	82.9	33.0	37.0	91.0	42.4	16.6	1.8	65.2	60.0	153.4	144.6	100.4	828.3					
1998	77.2	70.0	87.0	105.6	130.6	10.8	.0	18.4	41.2	89.2	119.4	279.4	1028.8					
1999	78.6	59.8	104.6	108.2	49.0	9.4	4.0	7.6	60.6	84.0	165.6	84.6	816.0					
2000	47.0	20.0	51.4	51.0	15.8	45.2	19.6	2.2	16.8	115.8	152.8	125.0	662.6					
2001	213.2	42.2	75.2	61.4	52.2	1.4	19.0	.2	32.8	2.2	169.6	124.6	794.0					
2002	35.0	63.2	15.4	148.8	49.8	39.8	48.6	DM	DM	DM	DM	DM	DM					

Sezione per la Sardegna del Servizio Idrografico
ALTEZZE DI PIOGGIA MENSILI (mm)
DATI INTEGRATI con la rete S.A.R. E RICOSTRUITI

n.ord.	30	n.cod.SISS	206	NUORO	Area Idrografica 5											
	gen	feb	mar	apr	mag	giu	lug	ago	set	ott	nov	set	Totali			
1922	67.0	67.0	50.0	24.0	1.0	7.0	.0	.0	30.0	26.0	70.0	46.0	388.0			
1923	156.0	83.0	55.0	95.0	6.0	30.0	.0	1.0	86.0	28.0	129.2	119.7	788.9			
1924	24.9	120.4	44.5	35.9	21.9	7.0	1.0	7.0	2.5	106.8	41.3	104.0	517.2			
1925	2.9	45.4	66.7	80.0	74.2	5.3	16.3	5.5	28.7	121.2	76.2	58.3	580.7			
1926	56.8	23.7	32.7	61.9	47.0	6.6	15.7	5.8	1.0	20.0	48.0	72.4	391.6			
1927	121.6	66.0	22.5	9.8	22.3	15.3	.0	.0	9.9	44.0	120.0	193.0	624.4			
1928	188.9	7.9	82.2	68.3	38.8	.5	2.4	.0	64.4	94.0	25.6	85.4	658.4			
1929	43.4	55.1	96.9	59.5	16.9	10.3	.0	3.0	40.8	68.4	148.0	25.0	567.3			
1930	231.0	267.0	68.0	143.0	17.0	112.0	11.0	.0	17.0	52.0	11.0	349.3	1278.3			
1931	41.0	77.0	65.4	38.7	46.9	.2	.0	.2	9.0	46.2	158.0	155.0	637.6			
1932	6.8	138.8	48.4	62.8	8.0	14.2	22.2	12.0	29.4	39.4	67.8	103.4	553.2			
1933	36.6	73.6	48.6	35.2	2.2	40.0	15.0	3.0	53.2	65.2	205.4	99.4	677.4			
1934	157.4	249.6	155.4	111.6	57.6	28.0	.0	29.2	26.6	20.8	112.8	128.8	1077.8			
1935	167.2	67.3	316.4	45.7	66.8	.0	137.0	22.5	9.5	56.3	128.6	148.0	1165.3			
1936	88.2	46.1	127.0	89.0	117.7	61.0	.0	17.2	12.2	29.5	101.6	106.6	796.1			
1937	39.4	75.0	99.1	20.6	69.9	18.7	22.0	14.0	59.8	21.4	44.6	123.5	608.0			
1938	76.7	40.2	10.8	72.9	84.8	4.7	.0	22.1	78.9	41.0	73.2	60.6	565.9			
1939	80.5	42.4	63.7	51.7	66.0	23.2	.0	41.4	111.4	48.8	81.0	107.4	717.5			
1940	190.0	32.2	24.9	26.9	29.5	41.3	38.4	.1	3.1	229.1	70.7	38.0	724.2			
1941	77.0	187.5	64.1	57.3	25.3	6.0	.0	1.0	38.9	10.6	65.0	106.3	639.0			
1942	84.6	146.4	62.7	94.0	10.3	31.2	.0	2.2	75.2	11.2	148.0	30.6	696.4			
1943	55.3	22.1	179.7	3.0	14.6	.0	.0	.0	45.3	75.1	100.2	94.4	589.7			
1944	12.4	87.6	59.9	49.1	19.8	.0	.0	7.9	77.1	26.2	45.1	138.9	524.0			
1945	105.5	.0	4.1	30.0	.8	5.0	.0	3.0	18.4	32.2	28.6	125.1	352.7			
1946	124.9	4.5	68.4	82.1	55.5	8.8	.0	3.5	12.2	260.2	127.7	332.6	1080.4			
1947	52.1	93.8	23.7	31.7	31.0	.0	23.3	53.9	36.5	102.5	31.4	77.9	557.8			
1948	98.9	87.6	2.0	51.3	45.6	49.3	42.7	18.4	67.1	70.4	34.7	68.2	636.2			
1949	108.0	59.5	47.2	2.0	112.0	19.0	.8	11.3	5.1	38.8	99.6	84.3	587.6			
1950	80.8	32.1	48.9	79.4	28.4	10.4	6.5	14.0	51.1	39.8	28.2	41.6	461.2			
1951	31.8	19.6	31.6	5.9	17.7	9.0	6.8	12.2	32.8	629.6	60.2	54.5	911.7			
1952	85.9	51.6	17.2	28.4	36.4	.4	34.6	4.0	87.1	50.6	85.0	158.6	639.8			
1953	52.8	74.2	146.4	70.0	89.4	53.8	.6	31.4	7.4	130.8	38.2	30.2	725.2			
1954	28.0	56.0	54.8	56.2	25.0	18.0	10.0	4.8	3.4	2.0	31.8	31.2	321.2			
1955	152.0	128.8	83.6	41.4	.4	10.4	7.8	15.2	78.4	51.0	128.8	80.4	778.2			
1956	14.2	192.6	50.0	105.6	53.4	6.4	.8	.0	41.0	53.0	161.2	18.6	696.8			
1957	141.2	34.0	6.8	81.8	94.0	38.2	.0	.0	8.8	188.0	308.8	367.4	1269.0			
1958	98.0	11.4	58.8	123.8	29.4	24.6	6.8	.8	45.2	107.6	449.0	180.4	1135.8			
1959	53.2	139.4	104.6	54.8	144.8	36.8	.0	95.4	20.8	134.6	86.2	108.0	978.6			
1960	42.0	76.4	101.0	18.6	77.6	13.8	.0	.0	42.4	93.4	89.8	133.0	688.0			
1961	153.0	8.6	3.4	81.2	9.4	34.8	1.8	.0	4.2	150.4	161.0	43.2	651.0			
1962	22.6	101.0	123.0	36.4	7.8	50.2	.6	.0	43.8	85.0	168.8	67.6	706.8			
1963	98.8	206.4	38.8	22.4	67.4	45.6	8.8	45.4	64.4	7.0	41.0	179.8	825.8			
1964	13.8	60.4	65.8	52.0	13.0	36.8	2.4	128.2	5.0	91.6	318.4	136.2	923.6			
1965	92.8	81.0	108.6	34.3	31.0	4.6	.0	.0	20.4	157.8	91.4	72.4	694.3			
1966	96.2	88.8	18.8	47.0	80.6	43.2	3.6	1.4	60.0	460.2	108.8	78.8	1087.4			
1967	62.2	187.6	30.0	117.4	48.4	10.4	1.6	30.0	28.2	30.4	85.6	295.1	926.9			
1968	95.2	79.6	23.4	60.0	11.0	45.4	29.0	20.8	10.4	12.2	212.6	254.6	854.2			
1969	46.4	115.6	132.2	40.4	25.0	16.0	14.8	9.2	83.4	96.8	104.2	208.6	892.6			
1970	89.9	59.0	64.6	31.0	44.6	6.0	.0	23.2	.0	80.0	59.0	165.8	623.1			
1971	78.8	70.0	70.8	94.0	17.4	8.2	3.8	3.2	62.0	28.8	175.6	33.0	645.6			
1972	132.4	156.8	32.2	92.4	99.0	17.6	67.0	21.0	8.4	27.8	8.4	355.2	1018.2			
1973	191.0	84.4	98.6	49.6	7.8	18.8	1.4	9.2	24.8	25.2	18.8	104.0	633.6			
1974	10.2	173.8	111.6	207.4	26.2	2.0	3.0	12.2	40.2	82.6	32.4	7.4	709.0			
1975	13.6	96.2	131.6	32.6	50.2	24.6	.0	17.0	6.4	73.4	66.2	35.6	547.4			
1976	12.8	117.6	76.0	97.8	47.4	40.8	6.0	19.4	20.0	78.4	85.0	163.8	765.0			
1977	54.8	44.4	37.8	32.6	31.6	105.2	3.4	43.6	71.0	48.6	57.8	33.4	564.2			
1978	96.6	106.0	51.4	168.6	55.0	11.4	.0	7.6	6.8	44.4	26.2	105.8	679.8			
1979	95.4	116.6	113.4	84.0	1.6	59.0	.0	18.6	65.7	62.6	118.0	30.5	765.4			
1980	155.0	85.0	62.0	58.5	169.5	.4	4.2	26.8	53.6	59.6	83.5	268.2	1026.3			
1981	75.6	27.8	34.8	107.0	22.4	15.0	7.0	12.4	25.0	45.8	5.0	137.4	515.2			
1982	36.4	86.8	43.8	38.6	52.0	3.2	.0	.4	92.0	125.8	49.4	75.2	603.6			
1983	10.2	93.6	55.6	20.2	2.0	10.4	8.8	14.2	77.8	9.4	77.6	49.6	429.4			
1984	32.4	67.8	174.8	32.2	120.6	6.8	.0	10.4	51.2	95.0	159.2	120.6	871.0			
1985	61.8	58.0	31.0	142.6	19.8	.8	25.0	.0	107.4	26.2	129.2	7.4	609.2			
1986	80.8	93.6	39.4	98.8	22.0	78.2	33.2	17.2	115.2	141.8	66.0	34.6	820.8			
1987	79.0	64.6	32.6	5.4	18.0	12.8	9.8	.0	28.0	52.8	66.8	54.0	423.8			
1988	116.6	27.6	58.8	41.0	67.0	7.2	3.0	.0	29.2	25.2	27.8	33.4	436.8			
1989	32.2	87.8	9.2	133.0	29.2	36.0	7.0	33.8	74.6	32.2	82.4	73.8	631.2			
1990	19.2	15.4	18.2	97.8	48.2	3.0	33.8	53.8	7.2	92.8	109.6	124.8	623.8			
1991	44.8	152.2	64.4	72.0	136.0	9.0	5.0	.0	64.4	108.4	100.8	23.0	780.0			
1992	264.0	8.8	33.8	86.6	42.0	70.0	5.0	22.0	25.0	113.2	38.0	171.8	880.2			
1993	5.2	37.8	63.8	73.2	19.8	2.4	1.0	20.4	48.4	101.8	95.4	83.8	553.0			
1994	138.8	42.8	.6	85.6	22.6	9.0	7.4	3.0	83.0	39.2	54.6	72.2	558.8			
1995	20.2	7.8	37.4	52.8	50.6	16.8	5.6	73.8	28.6	10.2	61.0	89.2	454.0			
1996	147.8	123.8	170.4	66.8	57.2	90.0	12.6	.2	59.6	88.0	97.0	106.4	1019.8			
1997	50.6	33.8	29.0	25.4	31.6	4.8	5.0	80.8	10.4	85.2	85.8	103.0	545.4			
1998	50.2	35.2	18.8	85.2	83.0	2.2	.0	22.6	28.8	23.6	25.2	76.0	450.8			
1999	60.0	68.8	77.8	55.0	43.2	27.0	16.6	1.6	29.0	35.8	115.2	48.4	578.4			
2000	7.4	13.0	27.2	51.6	40.0	39.2	20.4	.4	8.4	45.4	112.6	68.6	434.2			
2001	215.0	27.8	28.8	38.0	26.8	4.4	.8	.0	26.2	1.6	40.8	62.4	472.6			
2002	31.6	53.4	21.6	94.8	31.0	30.8	26.6	DM	DM	DM	DM	DM	DM			

Sezione per la Sardegna del Servizio Idrografico
ALTEZZE DI PIOGGIA MENSILI (mm)
DATI INTEGRATI con la rete S.A.R. E RICOSTRUITI

n.ord.	31	n.cod.SISS	211	OLIENA												Area Idrografica	5
	gen	feb	mar	apr	mag	giu	lug	ago	set	ott	nov	set	Totali				
1922	33.0	59.0	62.1	26.0	21.0	27.7	.0	.4	38.2	25.2	61.5	31.2	385.3				
1923	113.9	51.6	39.2	53.1	7.5	5.0	.0	.0	86.0	6.3	98.5	113.0	574.1				
1924	26.5	141.0	32.5	57.0	18.0	15.0	.0	.0	2.0	88.5	66.0	141.5	588.0				
1925	.0	40.5	75.0	99.5	74.7	3.0	17.5	.0	27.0	115.0	74.9	7.0	534.1				
1926	70.7	25.0	41.0	99.0	36.7	9.5	24.7	7.5	14.0	22.0	38.5	108.2	496.8				
1927	117.1	98.0	13.0	3.0	25.5	40.5	.0	.0	12.0	34.2	191.5	272.7	807.5				
1928	227.5	23.5	104.9	46.8	30.9	.0	10.5	.0	68.5	136.0	12.0	50.0	710.6				
1929	51.8	48.5	121.0	47.0	14.3	5.0	.0	17.0	12.0	96.3	185.7	39.5	638.1				
1930	243.5	311.2	77.3	60.3	26.0	3.0	3.0	.0	11.0	34.0	25.5	435.5	1230.3				
1931	49.5	81.0	46.1	42.2	21.5	.0	.0	.0	2.5	67.9	150.0	244.0	704.7				
1932	.0	138.0	17.2	46.3	1.0	55.4	11.5	10.0	15.5	27.0	62.0	188.0	571.9				
1933	40.5	29.5	37.3	45.5	4.0	46.5	28.0	.0	39.0	51.0	162.5	85.0	568.8				
1934	167.0	221.0	169.0	126.7	57.0	4.0	.0	6.0	51.6	21.0	86.0	93.0	1002.3				
1935	117.5	32.0	341.0	37.0	97.0	.0	34.3	45.0	10.0	32.5	113.0	90.5	949.8				
1936	33.1	48.5	62.5	56.5	204.0	49.5	.0	52.0	1.5	26.2	125.5	124.0	783.3				
1937	34.8	56.0	89.5	17.0	60.8	36.0	10.7	8.0	24.5	30.0	35.5	67.3	470.1				
1938	55.0	31.5	10.5	91.0	77.0	2.5	.0	2.5	84.5	44.5	54.8	69.5	523.3				
1939	60.5	77.3	66.2	69.3	71.0	15.8	.0	28.3	131.0	43.6	116.1	65.0	744.1				
1940	291.0	21.0	14.7	31.5	36.5	33.5	9.0	.0	9.0	298.0	86.0	58.0	888.2				
1941	78.6	106.0	46.0	75.3	22.5	.0	.0	.0	67.5	9.0	83.1	72.9	560.9				
1942	63.0	174.0	39.0	127.5	.0	.0	.0	14.0	103.0	18.0	169.0	61.0	768.5				
1943	37.5	53.5	225.5	.0	.0	.0	1.0	.0	1.0	68.0	123.0	181.0	690.5				
1944	.8	66.6	48.6	76.1	35.3	10.8	.8	4.8	90.8	54.3	39.2	198.7	626.8				
1945	113.8	7.9	19.6	52.4	.8	5.0	13.2	11.4	21.3	59.1	63.6	61.7	429.8				
1946	222.0	.0	6.0	62.1	38.3	11.5	.0	2.5	2.5	449.0	107.5	385.0	1286.4				
1947	94.0	69.5	17.0	68.0	32.0	3.0	1.0	57.0	23.5	110.5	10.0	61.5	547.0				
1948	70.0	192.0	.0	44.5	22.0	12.0	13.0	.5	46.0	47.5	49.0	165.0	661.5				
1949	161.0	90.2	47.2	4.0	167.0	14.5	.5	.0	.0	18.0	70.0	47.0	619.4				
1950	89.0	23.0	59.0	31.0	24.5	15.0	.0	.0	44.0	25.0	7.0	45.5	363.0				
1951	60.0	41.0	94.0	5.0	99.0	7.0	11.0	8.0	22.5	1134.0	36.0	40.0	1557.5				
1952	79.5	19.0	28.0	22.0	25.0	.0	23.0	6.0	57.0	41.0	37.0	110.0	447.5				
1953	41.0	69.0	200.0	48.0	132.0	62.0	.0	57.0	12.0	215.0	20.0	20.0	876.0				
1954	24.0	52.0	61.0	30.0	12.0	13.0	14.0	.5	1.0	.0	24.0	21.0	252.5				
1955	194.0	84.5	152.5	30.0	2.0	14.5	2.0	2.0	117.0	43.0	142.5	56.0	840.0				
1956	25.0	167.9	62.2	107.0	72.0	9.0	.0	.0	33.0	39.0	172.0	26.0	713.1				
1957	314.0	6.0	8.0	99.0	76.0	33.0	.0	.0	3.0	226.0	302.0	334.0	1401.0				
1958	68.0	5.0	35.2	41.0	15.0	18.5	2.0	.0	38.0	86.0	587.5	107.0	1003.2				
1959	22.0	234.0	109.0	51.0	99.0	40.0	.0	28.5	7.0	148.0	155.0	68.0	961.5				
1960	37.0	80.0	92.0	25.0	88.0	24.0	.0	.0	26.0	53.0	43.0	130.0	598.0				
1961	178.0	.0	6.0	61.0	13.0	51.0	1.0	.0	2.0	89.0	131.0	30.3	562.3				
1962	15.8	115.0	195.4	44.0	2.0	51.0	.0	.0	35.0	57.0	112.0	53.0	680.2				
1963	68.4	162.0	54.0	85.0	56.0	16.0	1.0	8.0	32.0	2.0	24.0	281.0	789.4				
1964	23.0	30.0	25.0	64.0	6.0	20.0	3.0	95.0	6.0	137.0	420.0	157.2	986.2				
1965	60.0	61.2	78.0	35.0	24.0	4.0	.0	9.0	9.0	161.0	55.0	42.0	538.2				
1966	58.0	61.0	22.2	20.2	108.0	92.0	5.0	.0	30.0	208.0	65.0	44.0	713.4				
1967	36.2	175.0	16.0	104.0	33.0	.0	.0	51.0	12.0	17.0	45.0	194.0	683.2				
1968	101.2	88.8	69.6	38.0	31.0	60.0	7.0	4.0	3.0	10.0	164.0	266.0	842.6				
1969	17.0	82.0	105.0	41.0	27.0	2.0	7.0	28.0	85.0	106.0	103.0	264.0	867.0				
1970	65.0	11.4	118.2	10.0	17.0	.0	.0	.0	.0	121.0	48.0	217.0	607.6				
1971	81.0	58.0	99.0	94.0	39.0	.0	.0	.0	61.0	21.0	230.0	53.0	736.0				
1972	179.0	198.0	29.0	89.0	118.0	5.0	14.0	9.0	16.0	28.0	14.0	512.0	1211.0				
1973	432.0	106.0	163.0	43.0	8.0	50.0	.0	31.0	47.0	34.0	19.0	129.0	1062.0				
1974	10.0	239.0	294.0	304.0	.0	.0	.0	.0	31.0	77.0	76.0	5.0	1036.0				
1975	15.0	145.0	69.0	23.0	58.0	10.0	.0	41.0	6.0	32.0	72.0	25.0	496.0				
1976	7.0	102.0	89.0	75.0	51.0	53.0	16.0	14.0	29.0	58.0	68.0	314.0	876.0				
1977	69.0	34.0	23.0	15.0	15.0	73.0	3.0	32.0	64.0	43.0	53.0	22.0	446.0				
1978	92.0	58.0	69.0	150.0	57.0	6.8	.0	5.0	8.0	65.0	16.0	101.0	627.8				
1979	50.0	144.0	135.0	47.0	11.0	44.0	.0	10.0	128.0	56.0	75.0	108.0	808.0				
1980	141.0	42.0	72.0	142.0	142.0	13.5	.0	10.0	39.0	77.0	34.0	326.0	1038.5				
1981	75.0	46.0	65.0	111.0	20.0	15.0	.0	13.0	18.0	41.0	8.0	86.0	498.0				
1982	104.0	93.0	72.0	42.0	41.0	.0	.0	.0	76.0	198.0	148.0	75.0	849.0				
1983	9.0	106.0	65.0	.0	.0	.0	.0	.0	93.0	.0	168.0	86.0	527.0				
1984	12.0	92.0	266.0	49.0	63.0	.0	.0	34.0	41.0	105.0	136.0	292.0	1090.0				
1985	51.4	100.0	131.0	.0	.0	.0	.0	.0	117.0	21.0	122.0	9.0	551.4				
1986	53.0	93.4	52.0	84.0	.0	91.0	30.0	3.0	287.0	352.0	79.0	22.0	1146.4				
1987	79.0	87.0	25.0	.0	2.0	.0	.0	.0	41.0	61.0	28.0	63.0	386.0				
1988	155.0	41.0	55.0	46.0	45.0	36.0	.0	.0	39.0	10.0	44.0	16.0	487.0				
1989	26.0	78.0	17.0	85.0	37.0	20.0	5.0	3.0	63.0	29.0	66.0	118.0	547.0				
1990	11.0	13.0	11.0	70.0	39.0	.0	71.0	41.0	.0	60.0	96.0	143.0	555.0				
1991	41.0	232.0	65.0	49.0	70.0	3.0	2.0	.0	60.0	76.0	72.0	32.0	702.0				
1992	415.0	3.0	54.0	86.0	31.0	39.0	25.0	1.0	29.0	99.0	19.0	182.4	983.4				
1993	2.4	56.2	100.4	14.6	12.4	.2	7.3	17.2	23.0	68.6	79.2	53.8	435.3				
1994	156.0	41.4	5.0	48.0	8.0	21.0	22.0	17.0	67.2	33.0	17.0	76.2	511.8				
1995	6.6	2.0	28.0	69.2	39.2	43.8	2.8	72.8	26.4	13.2	44.2	96.4	444.6				
1996	195.6	115.8	227.4	105.0	49.8	77.0	.0	.0	47.0	122.2	51.0	136.2	1127.0				
1997	30.0	33.8	30.6	33.4	16.0	1.4	18.2	25.2	18.8	154.0	72.0	89.4	522.8				
1998	37.6	24.8	16.2	65.8	69.0	5.0	.0	17.0	29.0	18.0	40.0	144.4	466.8				
1999	63.2	22.2	23.0	13.8	15.4	5.8	13.6	1.6	2.6	14.8	171.0	16.0	363.0				
2000	1.6	22.4	16.0	29.8	20.0	46.0	4.2	1.8	18.0	82.0	29.0	42.6	313.4				
2001	229.6	28.0	10.0	32.0	29.0	.4	.0	.0	20.0	2.0	71.0	85.0	507.0				
2002	22.2	36.6	21.0	83.0	31.8	4.6	14.4	DM	DM	DM	DM	DM	DM				

Sezione per la Sardegna del Servizio Idrografico
ALTEZZE DI PIOGGIA MENSILI (mm)
DATI INTEGRATI con la rete S.A.R. E RICOSTRUITI

n.ord.	32	n.cod.SISS	218	OROSEI	Area Idrografica 5								Totali
	gen	feb	mar	apr	mag	giu	lug	ago	set	ott	nov	set	
1922	54.0	15.0	45.0	.0	10.0	.0	.0	.0	10.0	20.0	10.0	26.0	190.0
1923	50.2	35.1	12.1	38.9	2.8	2.5	.0	8.6	64.3	14.1	94.8	117.7	441.1
1924	26.5	89.2	38.2	21.9	5.2	17.4	.0	.0	.0	95.6	108.2	125.4	527.6
1925	.0	21.6	106.9	56.9	59.6	.0	10.4	.0	37.4	179.4	62.2	20.2	554.6
1926	58.9	31.0	2.0	68.0	30.0	.0	19.0	14.3	20.4	16.4	39.4	25.7	325.1
1927	40.1	24.5	.0	.0	45.3	12.0	.0	.0	19.0	53.3	76.0	208.0	478.2
1928	141.0	5.0	74.4	25.0	12.0	.0	.0	.0	13.0	51.0	.4	12.7	334.5
1929	3.5	8.2	15.0	13.6	.0	.0	.0	.0	5.0	40.3	111.3	27.0	223.9
1930	96.0	71.0	55.0	25.5	21.0	21.5	.0	.0	6.0	13.0	11.0	284.0	604.0
1931	26.0	60.0	43.0	30.0	25.0	.0	.0	.0	3.0	33.0	165.0	106.5	491.5
1932	42.0	113.0	25.0	28.0	6.0	.0	17.0	9.0	14.0	16.0	78.6	50.0	398.6
1933	42.8	17.5	27.5	16.5	.0	1.5	.0	.0	44.5	26.0	80.4	91.7	348.4
1934	65.5	132.0	88.0	95.5	36.5	5.0	.0	17.5	80.0	14.5	162.5	47.0	744.0
1935	101.8	6.7	185.5	33.7	46.5	.0	6.0	13.8	19.0	47.7	70.6	76.6	607.9
1936	22.1	37.9	69.4	37.4	67.3	19.4	.0	4.0	32.5	31.4	136.7	63.7	521.8
1937	10.1	27.0	59.5	11.2	34.3	.8	2.5	8.5	12.2	20.6	39.5	53.1	279.3
1938	29.2	30.9	4.2	81.2	48.2	1.5	.0	3.8	74.6	102.2	43.9	48.7	468.4
1939	29.3	13.9	42.8	14.6	52.2	7.8	.0	23.4	78.6	31.0	105.0	39.2	437.8
1940	224.6	5.4	5.8	35.6	20.1	18.2	1.2	.0	34.7	554.5	56.0	137.7	1093.8
1941	93.6	94.3	68.8	77.9	41.3	1.8	.0	.0	71.7	22.9	75.7	148.3	696.3
1942	116.7	218.8	104.5	72.9	.0	1.0	.0	.0	11.1	3.4	181.3	32.7	742.4
1943	21.6	62.1	322.0	2.0	12.9	.0	1.7	.0	1.6	168.4	278.9	212.8	1084.0
1944	17.6	78.7	68.4	50.0	8.0	2.7	.0	16.4	26.1	27.0	4.9	102.4	402.2
1945	92.8	.0	3.9	36.2	3.9	.3	.0	1.0	8.9	39.9	28.1	76.0	291.0
1946	99.6	2.0	30.7	75.3	19.4	7.8	.0	.3	.0	323.0	105.2	410.4	1073.7
1947	111.7	70.0	8.0	32.8	52.7	1.7	2.3	30.8	33.3	134.2	15.0	71.0	563.5
1948	27.4	98.2	.0	22.7	13.5	.0	.0	.0	44.6	77.6	55.2	108.2	447.4
1949	32.7	41.9	44.1	10.0	60.0	7.7	11.0	.0	7.6	8.8	49.2	31.2	304.2
1950	36.0	9.1	131.2	38.4	9.7	11.0	.0	17.8	20.2	47.8	3.2	10.1	334.5
1951	72.6	32.0	82.7	1.5	89.0	30.0	5.5	3.8	27.0	356.7	10.6	34.7	746.1
1952	81.0	14.5	26.0	5.8	34.3	.0	60.3	.0	82.8	11.3	14.5	64.0	394.5
1953	45.4	69.2	152.9	51.0	90.5	70.8	.0	21.0	4.0	259.9	80.4	67.7	912.8
1954	21.3	57.3	42.0	17.8	10.5	12.8	11.7	13.0	.0	5.0	22.0	26.7	240.1
1955	96.0	64.3	47.5	32.0	.8	6.7	1.5	8.0	200.7	72.8	141.4	31.4	703.1
1956	27.3	223.0	126.0	234.0	32.3	2.0	.0	.0	75.1	28.0	224.7	87.7	1060.1
1957	171.3	2.0	3.2	77.8	54.8	37.1	.0	.0	22.3	161.7	356.3	211.9	1098.4
1958	43.3	7.3	20.8	66.6	10.4	6.0	13.0	.0	64.0	77.1	350.4	115.7	774.6
1959	16.8	63.5	57.9	39.7	106.1	78.7	.0	18.4	42.0	240.7	63.9	28.7	756.4
1960	19.9	50.9	112.9	33.4	61.9	6.2	.0	.0	60.7	32.0	23.3	65.2	466.4
1961	67.1	.0	.8	30.8	16.3	27.3	.0	.0	1.0	69.7	151.2	11.0	375.2
1962	9.7	56.0	152.9	34.5	11.0	26.0	.8	.0	24.7	103.8	69.7	43.6	532.7
1963	43.9	98.1	31.7	68.2	23.4	4.0	1.0	.0	54.4	5.0	7.0	114.1	450.8
1964	37.7	51.7	56.4	82.6	.0	14.7	.0	87.8	.0	77.9	125.3	125.5	659.6
1965	43.0	62.5	125.1	30.0	29.1	1.0	.0	27.0	22.0	342.0	45.8	25.6	753.1
1966	58.9	38.9	40.2	49.7	26.4	4.0	1.6	1.2	78.8	158.9	123.9	11.5	594.0
1967	35.9	139.6	7.7	87.2	19.6	1.4	.0	4.2	15.7	46.6	55.0	229.6	642.5
1968	44.3	28.0	35.0	39.0	15.0	30.0	2.0	21.0	3.0	7.0	111.0	254.0	589.3
1969	33.0	38.0	185.0	34.0	28.0	.0	7.0	1.0	107.0	191.0	41.0	279.0	944.0
1970	31.0	42.0	30.0	9.0	5.0	.0	.0	.0	23.0	63.0	17.0	170.0	390.0
1971	41.0	20.0	58.2	57.0	34.7	.0	2.5	.5	72.6	36.8	79.5	26.3	429.1
1972	195.7	162.4	34.0	56.6	93.2	14.0	9.8	29.7	34.5	22.4	31.4	388.6	1072.3
1973	131.6	59.8	101.6	18.8	3.9	29.8	.8	22.2	53.2	17.0	7.3	64.4	510.4
1974	9.7	98.4	92.6	119.2	9.0	2.2	.0	7.2	19.8	49.9	70.7	.0	478.7
1975	8.5	75.8	53.1	8.5	83.2	6.3	.0	28.8	25.0	21.2	127.8	60.9	499.1
1976	.9	129.5	72.6	61.7	62.4	39.3	3.7	22.8	18.0	88.8	67.9	126.3	693.9
1977	42.2	10.5	13.0	26.8	39.4	176.5	13.0	44.9	54.8	47.9	25.8	16.8	511.6
1978	70.3	19.7	50.3	118.7	17.1	2.2	.0	.2	.8	98.7	16.3	37.6	431.9
1979	66.1	94.6	63.3	13.5	11.4	57.2	17.7	4.7	82.2	52.0	52.4	12.6	527.7
1980	102.0	48.3	36.1	87.8	137.6	.0	.6	34.5	2.2	29.4	38.7	97.6	614.8
1981	8.0	33.6	18.6	64.2	17.8	12.8	20.6	5.2	7.6	18.6	1.4	31.8	240.2
1982	29.8	78.8	12.8	33.4	35.6	.8	.0	28.6	96.2	74.0	86.8	55.4	532.2
1983	19.4	96.0	38.0	3.8	.0	4.0	3.0	1.2	42.0	18.0	93.4	45.0	363.8
1984	12.0	109.8	132.2	40.6	126.2	2.8	.0	21.2	31.8	105.4	171.6	173.4	927.0
1985	12.4	48.2	133.6	.0	13.6	.2	.0	.4	151.6	107.0	53.6	40.2	560.8
1986	46.6	48.8	36.4	45.6	28.4	37.4	68.4	.0	43.4	128.4	73.6	56.8	613.8
1987	68.6	22.8	16.6	18.2	5.2	3.2	.4	.0	8.8	22.4	45.2	36.0	247.4
1988	52.2	14.2	37.8	49.6	61.4	20.2	.8	.0	102.2	12.8	156.0	12.2	519.4
1989	24.2	62.6	22.6	31.2	9.2	33.6	2.0	.8	63.0	42.2	144.8	99.8	536.0
1990	16.6	12.8	.4	54.4	72.2	1.4	59.0	45.0	9.8	113.8	68.6	156.8	610.8
1991	18.6	99.4	40.0	34.4	29.0	1.4	4.0	.6	28.4	40.8	48.6	39.6	384.8
1992	106.8	6.0	41.6	45.8	71.8	76.0	6.2	3.4	37.2	21.4	25.2	38.4	479.8
1993	12.0	71.2	40.6	16.8	10.2	2.6	1.6	.4	55.4	207.8	144.6	21.2	584.4
1994	103.0	45.6	.0	38.2	37.2	6.2	.9	.2	25.2	31.6	161.8	27.0	476.9
1995	12.2	.4	10.4	44.8	14.2	23.2	2.8	71.4	31.8	17.0	72.4	65.0	365.6
1996	80.2	75.6	244.2	33.4	21.2	67.0	.0	.2	49.8	121.6	24.2	110.0	827.4
1997	15.6	13.2	11.4	67.6	8.6	4.2	1.0	13.0	29.0	188.4	70.6	20.0	442.6
1998	28.2	29.0	47.2	46.0	67.0	2.0	.4	29.6	57.2	22.6	113.8	65.2	508.2
1999	42.6	37.0	38.8	26.2	17.2	12.8	11.2	15.8	32.4	19.8	217.8	15.0	486.6
2000	14.0	5.0	9.4	54.6	4.4	24.0	2.0	.2	15.0	43.6	33.6	57.4	263.2
2001	129.2	6.0	17.6	15.2	20.0	.8	.2	.2	17.6	9.0	36.4	74.2	326.4
2002	20.8	19.2	18.0	22.0	52.4	3.4	3.6	DM	DM	DM	DM	DM	DM

Sezione per la Sardegna del Servizio Idrografico
ALTEZZE DI PIOGGIA MENSILI (mm)
DATI INTEGRATI con la rete S.A.R. E RICOSTRUITI

n.ord.	33	n.cod.SISS	222	ORUNE	Area Idrografica 5											
	gen	feb	mar	apr	mag	giu	lug	ago	set	ott	nov	set	Totali			
1922	115.0	65.0	76.0	63.0	27.0	21.0	.0	.0	44.0	33.0	85.0	76.0	605.0			
1923	146.0	90.0	110.0	125.0	13.0	16.0	.0	10.0	76.0	22.0	130.0	263.0	1001.0			
1924	70.0	295.0	110.0	55.0	20.0	10.0	40.0	10.0	10.0	150.0	70.0	100.0	940.0			
1925	10.0	76.0	215.0	70.0	93.0	5.0	11.0	.0	38.0	190.0	30.0	115.0	853.0			
1926	115.0	20.0	70.0	150.0	90.0	26.0	5.0	6.0	57.0	40.0	65.0	59.0	703.0			
1927	135.0	95.0	75.3	42.0	47.0	25.0	.0	.0	15.0	86.0	110.0	295.0	925.3			
1928	130.0	10.0	165.0	50.0	85.0	.0	.0	.0	70.0	140.0	33.0	145.0	828.0			
1929	82.0	129.0	84.0	66.0	55.0	15.0	.0	32.0	15.0	131.0	135.0	75.0	819.0			
1930	125.0	260.0	80.0	100.0	65.0	35.0	25.0	.0	47.0	67.0	27.0	102.0	933.0			
1931	26.0	88.0	62.6	70.3	15.5	.0	.0	.0	30.2	45.0	132.0	168.0	637.6			
1932	35.0	121.0	35.0	76.0	5.0	11.0	8.0	12.0	16.0	46.0	81.0	144.5	590.5			
1933	49.0	91.0	44.0	18.0	1.0	19.0	.0	.0	31.0	78.0	195.0	71.0	597.0			
1934	126.0	147.0	154.0	120.0	59.0	11.0	7.0	32.0	16.0	37.0	63.0	95.0	867.0			
1935	137.0	30.0	124.5	1.0	66.0	.0	30.0	25.0	10.0	38.0	103.0	91.0	655.5			
1936	65.5	45.0	100.5	69.0	119.0	35.0	.0	20.0	5.0	39.6	82.0	61.5	642.1			
1937	35.0	41.0	42.0	65.0	42.0	1.0	.0	7.0	31.0	28.0	42.0	126.0	460.0			
1938	44.5	71.5	54.9	94.4	105.1	6.1	3.9	12.3	83.3	44.1	62.5	102.5	685.1			
1939	116.0	64.1	109.1	91.3	79.0	21.2	6.6	32.8	47.9	47.3	59.0	99.6	773.9			
1940	227.0	57.0	17.0	35.0	31.0	64.0	23.0	.0	1.0	338.0	75.0	76.0	944.0			
1941	65.0	136.0	57.0	64.0	20.0	11.0	.0	.0	86.0	11.0	74.0	67.0	591.0			
1942	25.0	77.0	71.0	100.0	.0	6.0	.0	.0	50.0	26.7	144.2	48.0	547.9			
1943	72.0	100.9	174.9	43.3	76.1	4.3	2.2	.2	16.3	110.1	130.8	113.5	844.6			
1944	42.7	85.6	84.0	63.9	53.1	9.4	6.8	15.5	50.7	37.2	73.8	138.1	660.8			
1945	137.7	24.0	48.2	46.9	18.9	9.1	7.7	3.2	26.0	43.1	66.2	93.3	524.3			
1946	183.3	17.1	125.2	113.3	81.9	.9	6.3	1.4	8.4	234.0	182.5	165.8	1120.1			
1947	118.9	67.8	62.3	117.4	38.0	12.0	.0	67.8	40.7	114.0	65.6	68.4	772.9			
1948	120.2	240.8	47.1	66.8	48.6	39.3	6.3	.0	54.9	60.4	106.7	137.2	928.3			
1949	115.8	141.1	81.6	42.0	109.2	36.2	.0	8.3	24.9	60.3	63.0	92.8	775.2			
1950	113.8	30.7	60.1	92.0	43.0	17.1	8.3	.0	24.7	64.7	17.3	129.5	601.2			
1951	52.9	88.6	82.7	77.0	84.5	14.9	8.2	7.6	45.3	363.0	11.3	72.1	908.1			
1952	130.9	114.9	67.1	50.4	73.2	3.3	12.5	16.9	38.5	32.4	77.8	140.1	758.0			
1953	79.9	36.5	88.8	51.5	133.4	56.0	6.6	19.7	28.0	123.6	96.3	108.8	829.1			
1954	101.0	31.2	65.7	31.9	55.4	36.3	.1	.0	17.3	13.8	7.6	88.0	448.3			
1955	230.4	106.1	100.0	36.0	.0	.0	.0	.0	82.0	35.0	53.0	132.0	774.5			
1956	43.0	142.0	104.0	22.0	41.0	26.0	.0	.0	31.0	27.0	70.0	31.0	537.0			
1957	49.0	60.0	5.0	109.0	101.0	21.0	.0	.0	16.0	114.0	124.0	154.0	753.0			
1958	32.0	62.0	103.0	101.0	57.0	36.0	.0	.0	32.0	102.0	758.8	99.9	1383.7			
1959	90.5	77.5	119.3	120.7	230.7	.0	.0	56.5	118.8	170.6	126.6	240.1	1351.3			
1960	100.5	65.1	147.6	93.6	74.5	47.0	.0	.0	27.0	120.6	102.6	196.9	975.4			
1961	196.1	16.5	.0	102.6	61.1	16.5	.0	.0	.0	153.6	111.6	144.7	802.7			
1962	39.1	157.3	123.5	70.6	5.0	11.6	.0	.0	42.0	150.6	109.2	101.6	810.5			
1963	102.0	75.6	48.1	84.6	65.6	27.6	16.0	49.5	27.5	26.5	63.6	154.6	741.2			
1964	31.6	118.7	115.0	150.3	28.0	44.1	17.0	54.1	6.0	97.8	157.8	118.7	939.1			
1965	94.6	195.1	97.7	88.5	54.7	16.5	1.0	.0	9.4	223.9	58.0	92.5	931.9			
1966	59.9	92.2	21.6	167.9	160.3	55.4	7.0	.0	71.1	201.7	118.8	79.4	1035.3			
1967	77.9	171.8	50.6	115.4	80.4	12.0	.0	44.0	6.0	23.0	52.0	166.6	799.7			
1968	95.6	67.0	43.0	93.0	53.6	39.0	23.8	23.0	11.0	15.0	198.0	166.0	828.0			
1969	42.8	83.0	176.8	48.0	35.0	10.0	55.0	30.0	87.3	156.8	88.0	226.0	1038.7			
1970	137.0	66.2	99.0	78.0	99.0	.0	.0	21.0	.0	78.0	86.0	96.0	760.2			
1971	69.0	74.0	171.0	133.0	126.0	5.0	.0	.0	56.0	33.0	210.0	112.0	989.0			
1972	94.0	256.0	157.0	111.0	164.0	30.0	21.0	53.0	89.0	41.0	53.0	329.0	1398.0			
1973	261.0	79.0	131.0	157.0	69.0	53.0	6.0	17.0	68.0	44.0	35.0	56.0	976.0			
1974	23.9	147.7	127.3	163.4	29.3	10.4	11.4	17.0	28.8	78.1	94.5	50.8	782.6			
1975	49.4	122.2	107.0	47.1	46.6	25.5	6.9	68.8	39.8	62.1	62.9	62.4	700.7			
1976	42.4	104.9	42.3	60.2	40.6	60.5	20.0	22.1	20.1	100.7	149.9	234.2	897.9			
1977	131.0	101.1	63.5	13.5	52.6	112.8	10.3	76.6	128.1	76.7	112.5	122.2	1000.9			
1978	101.7	126.2	164.5	216.6	124.9	51.5	37.1	7.5	51.6	25.9	76.3	118.5	1102.3			
1979	118.6	138.1	179.1	148.7	78.0	40.5	5.0	6.5	50.5	188.3	144.0	160.6	1257.9			
1980	105.0	57.6	104.7	125.6	153.7	19.1	9.3	6.5	43.8	48.3	47.5	110.8	831.9			
1981	116.0	71.0	108.0	128.0	59.0	7.0	16.0	.0	5.0	.0	6.0	54.0	570.0			
1982	61.9	116.8	65.5	92.3	70.0	19.7	6.6	8.4	61.7	146.6	71.7	133.9	855.1			
1983	.0	62.5	126.9	34.4	9.2	39.3	6.2	33.5	60.6	21.7	159.3	90.6	644.2			
1984	85.4	104.7	127.6	81.6	69.0	25.9	6.6	35.8	23.0	81.1	131.7	124.8	897.2			
1985	.0	74.0	167.2	2.0	51.2	1.0	6.0	.0	95.8	34.0	126.4	11.0	568.6			
1986	70.2	134.0	93.0	95.0	7.0	128.0	51.0	1.0	85.0	166.0	135.0	121.6	1086.8			
1987	111.0	79.0	36.0	12.0	9.0	7.0	12.0	.0	3.0	57.0	84.2	83.2	493.4			
1988	195.0	40.4	71.0	46.0	59.4	53.0	12.0	1.0	32.4	18.8	76.0	10.4	615.4			
1989	24.3	78.6	84.1	66.0	135.0	8.0	2.8	8.4	51.8	31.0	25.0	138.0	653.0			
1990	24.0	33.4	28.4	88.0	58.8	6.0	40.0	42.0	3.0	84.8	138.0	140.0	886.4			
1991	46.0	216.0	43.0	29.0	87.0	2.0	5.0	1.0	55.0	81.0	90.0	52.0	707.0			
1992	378.0	6.0	29.0	87.0	65.0	92.0	13.0	7.0	3.0	106.0	16.0	167.0	969.0			
1993	1.2	38.6	33.4	80.6	19.2	4.8	7.8	2.8	36.0	49.8	101.8	94.4	470.4			
1994	122.6	51.0	29.2	71.2	5.8	10.0	10.0	17.0	65.4	38.2	36.4	77.0	533.8			
1995	10.6	4.6	31.4	79.8	37.8	14.4	4.0	55.6	77.2	9.4	70.4	102.6	497.8			
1996	144.6	79.2	153.6	63.8	64.6	3.4	7.4	17.0	33.0	59.8	99.2	149.4	875.0			
1997	59.6	27.8	25.8	46.4	24.0	3.0	32.0	54.0	10.0	35.4	90.0	75.0	483.0			
1998	22.0	27.0	23.0	78.0	93.0	1.0	.2	14.0	25.0	34.0	39.0	104.0	460.2			
1999	82.0	17.0	58.0	65.0	44.0	5.6	24.0	2.0	20.0	27.0	468.0	20.0	832.6			
2000	6.0	8.0	23.0	59.0	25.0	34.0	6.0	6.0	15.0	58.0	104.0	113.0	457.0			
2001	170.0	29.0	33.6	35.2	11.2	6.8	1.4	2.0	21.4	1.0	48.6	53.4	413.6			
2002	33.4	46.4	21.2	95.8	30.0	30.4	32.2	DM	DM	DM	DM	DM	DM			

Sezione per la Sardegna del Servizio Idrografico
ALTEZZE DI PIOGGIA MENSILI (mm)
DATI INTEGRATI con la rete S.A.R. E RICOSTRUITI

n.ord.	34	n.cod.SISS	359	TORPE'	Area Idrografica 5											
	gen	feb	mar	apr	mag	giu	lug	ago	set	ott	nov	set	Totali			
1922	59.5	70.5	50.0	27.0	2.0	20.0	.0	.0	34.5	17.0	79.0	26.0	385.5			
1923	62.0	211.0	59.0	75.5	8.0	25.0	.0	25.0	107.5	57.0	181.0	170.5	981.5			
1924	90.0	316.0	51.0	35.0	22.0	25.0	5.0	5.0	2.0	147.0	84.5	199.0	981.5			
1925	.0	55.0	130.0	185.0	125.0	10.0	20.0	.0	80.0	50.0	100.0	20.0	775.0			
1926	80.0	10.0	45.0	80.0	80.0	.0	15.0	30.0	45.5	25.0	140.0	190.5	741.0			
1927	145.5	80.0	15.0	5.0	117.0	5.0	.0	.0	6.0	62.5	107.0	250.0	793.0			
1928	237.0	13.0	103.0	23.0	31.0	.0	.0	1.0	58.0	30.0	18.0	106.0	620.0			
1929	26.5	40.0	83.0	36.0	.0	2.0	.0	47.0	22.0	56.0	192.0	48.0	552.5			
1930	153.0	132.0	81.0	68.0	31.0	17.0	.0	.0	11.0	9.0	2.0	286.0	790.0			
1931	60.0	45.0	103.0	22.0	55.5	.0	.0	.0	7.0	39.5	182.0	205.5	719.5			
1932	77.0	189.0	68.5	23.0	6.0	23.5	11.0	9.0	19.0	24.0	132.0	77.5	659.5			
1933	100.5	26.0	28.0	30.0	.0	25.0	.0	22.0	68.5	40.2	121.5	83.0	544.7			
1934	102.5	129.5	118.5	81.5	59.0	.5	.0	16.0	27.0	35.3	313.6	68.5	951.9			
1935	178.5	18.5	245.0	30.9	39.5	.0	87.0	2.0	56.5	79.0	105.5	47.5	889.9			
1936	15.0	68.3	94.5	36.5	60.5	7.0	.0	6.0	18.0	36.0	222.5	65.2	629.5			
1937	5.0	20.7	52.5	11.0	36.6	4.9	2.0	19.0	8.3	20.3	44.1	76.4	300.8			
1938	25.0	27.8	.0	111.3	59.1	2.0	.0	5.0	69.0	49.0	86.6	131.4	566.2			
1939	36.3	49.8	62.6	48.4	78.1	.8	.0	58.8	60.0	19.6	20.3	71.3	506.0			
1940	389.7	12.4	21.6	73.2	22.5	86.2	.0	.0	24.0	280.3	91.9	123.0	1124.8			
1941	86.2	83.3	60.6	54.0	18.0	.0	.0	.0	55.0	41.0	49.3	105.4	552.8			
1942	122.9	202.0	133.6	67.1	4.0	.0	.0	.0	25.4	3.4	190.3	78.7	827.4			
1943	16.6	47.8	260.3	6.1	16.8	.0	.0	.0	7.0	262.8	323.2	192.5	1133.1			
1944	27.2	144.4	32.5	87.9	16.4	8.0	.0	20.0	38.6	103.0	8.5	124.0	610.5			
1945	133.0	.0	6.0	84.5	5.0	.1	.0	.5	18.0	44.5	30.5	108.0	430.1			
1946	205.6	.0	34.5	79.0	75.0	.5	.0	.0	.0	484.0	161.0	470.0	1509.6			
1947	123.0	83.0	8.0	66.0	33.0	.0	.0	30.0	33.0	136.0	21.0	91.0	624.0			
1948	11.0	159.0	.0	31.0	35.0	.0	.0	.0	183.0	76.0	92.0	72.0	659.0			
1949	101.0	159.6	25.0	5.0	104.0	32.0	.0	.0	.0	11.0	54.0	40.0	531.6			
1950	76.0	5.0	138.0	89.0	21.0	6.0	.0	1.0	27.0	82.0	1.0	28.0	474.0			
1951	99.0	69.0	92.0	28.0	115.0	27.0	2.0	.0	19.0	339.0	2.0	56.0	848.0			
1952	85.0	18.0	22.0	6.0	43.0	.0	23.0	.0	83.0	22.0	11.0	117.0	430.0			
1953	61.0	52.0	99.0	19.0	129.0	53.0	.0	21.0	32.0	254.0	42.0	186.0	948.0			
1954	61.0	103.0	22.0	42.0	12.0	7.0	6.0	11.0	.0	14.4	73.4	12.7	364.5			
1955	213.0	51.9	99.0	29.0	.0	5.0	15.4	.0	124.3	68.6	221.7	40.4	868.3			
1956	15.4	285.6	114.9	104.7	36.5	5.0	.0	.0	80.2	60.8	158.5	62.0	923.6			
1957	149.2	.0	13.7	57.8	140.2	44.5	.0	.1	2.1	237.5	408.3	339.1	1392.5			
1958	38.7	15.6	72.1	59.7	17.0	24.9	7.5	.0	39.2	178.4	341.1	94.6	888.8			
1959	31.4	28.5	88.1	43.5	103.8	39.0	.0	28.8	66.2	152.3	47.8	51.8	681.2			
1960	14.7	144.3	114.8	50.7	91.7	7.6	.0	.0	54.0	34.9	23.4	74.6	610.7			
1961	124.9	2.7	.0	54.4	16.8	19.3	.0	.0	.0	48.2	156.5	38.7	461.5			
1962	2.0	117.9	225.5	42.6	3.3	35.4	.0	.0	15.9	91.4	136.6	113.6	784.2			
1963	50.8	71.4	65.3	73.4	10.9	9.6	.8	8.0	89.7	13.6	11.8	92.2	497.5			
1964	50.3	58.8	27.8	57.9	.0	54.8	.0	72.5	.8	128.9	179.0	215.9	846.7			
1965	40.3	61.3	106.5	26.2	32.6	2.1	.0	39.0	38.0	356.9	4.8	12.8	720.5			
1966	45.8	20.1	61.6	45.5	79.3	12.0	.0	1.6	24.2	356.3	40.9	1.0	688.3			
1967	6.5	117.7	3.2	94.5	27.3	.0	.0	4.0	3.7	65.4	50.2	274.4	646.9			
1968	31.4	76.6	74.0	57.0	19.4	7.5	.0	45.4	.0	34.5	223.6	197.6	767.0			
1969	32.6	39.8	279.4	27.0	49.7	2.6	37.3	13.6	108.1	120.9	25.9	227.2	964.1			
1970	27.3	36.1	32.6	3.3	29.0	.0	.0	13.0	.0	105.0	37.0	274.0	557.3			
1971	131.0	50.0	95.3	107.2	40.1	2.0	26.4	3.5	71.0	25.9	118.0	27.9	698.3			
1972	133.2	212.4	55.6	69.7	124.2	11.7	3.7	5.4	36.4	82.0	44.8	543.7	1322.8			
1973	173.6	76.3	198.6	35.0	15.0	24.0	.0	23.5	69.0	9.4	9.2	91.5	725.1			
1974	14.0	96.0	117.0	219.0	13.5	.0	1.3	.0	19.2	50.5	37.9	.4	568.8			
1975	5.6	112.9	55.8	11.9	92.2	4.1	.0	44.5	2.5	18.0	53.0	48.0	448.5			
1976	11.7	123.8	90.5	74.6	54.5	37.5	18.0	24.4	9.3	71.9	120.0	149.3	785.5			
1977	24.2	17.8	22.0	16.4	36.5	60.5	12.5	46.9	50.1	91.6	41.0	12.0	431.5			
1978	79.5	21.1	69.0	165.1	15.5	8.0	.0	.0	2.0	134.5	37.1	70.1	601.9			
1979	90.9	137.6	101.5	25.4	1.4	11.0	.0	15.0	113.0	92.6	149.0	22.2	759.6			
1980	110.6	25.0	66.0	110.5	75.5	29.0	.0	11.0	.0	32.0	38.2	87.4	585.2			
1981	26.0	26.6	51.0	80.8	11.0	16.0	6.0	.0	19.4	21.0	5.0	34.0	296.8			
1982	48.0	148.0	57.0	66.0	22.4	12.6	.0	20.0	29.0	104.4	111.0	81.4	699.8			
1983	29.4	92.4	39.0	4.0	.0	11.0	4.0	.0	89.0	45.0	246.0	86.4	646.2			
1984	42.4	117.0	170.0	32.0	128.0	7.0	.0	27.0	16.8	92.0	208.4	183.4	1024.0			
1985	25.0	35.4	193.4	.0	4.8	.0	.0	.0	188.0	106.8	83.8	21.4	658.6			
1986	50.8	60.2	85.0	73.4	29.0	76.0	55.0	.0	44.4	180.0	69.4	27.8	751.0			
1987	77.0	33.6	30.0	12.0	3.6	6.0	.0	.0	14.6	56.6	38.4	70.2	342.0			
1988	65.2	12.8	62.6	83.0	57.2	64.4	1.0	.2	133.2	15.6	159.6	29.6	684.4			
1989	12.0	37.4	32.2	34.4	14.8	28.2	8.8	.0	76.6	47.8	220.0	47.8	560.0			
1990	15.6	18.0	.4	88.0	32.6	1.6	28.0	81.8	4.0	212.0	45.4	231.4	758.8			
1991	44.6	105.6	53.0	58.0	111.8	2.4	6.0	5.4	34.4	67.0	81.2	44.4	613.8			
1992	247.0	5.2	31.0	76.2	33.6	38.4	2.8	.0	12.0	105.6	31.8	149.4	733.0			
1993	17.4	95.4	53.8	20.8	20.8	.4	1.2	9.0	39.6	90.4	185.0	44.4	578.2			
1994	129.4	64.4	6.2	35.8	2.2	15.4	.0	1.8	13.6	45.0	85.4	117.8	517.0			
1995	13.2	.2	5.8	47.2	10.0	21.0	20.2	36.8	23.0	2.8	127.2	120.0	427.4			
1996	98.0	101.8	333.4	69.8	38.4	93.8	13.0	2.4	37.8	113.8	31.0	115.2	1048.4			
1997	19.0	10.8	33.2	81.6	20.2	3.0	1.6	87.8	44.6	234.0	115.2	99.0	750.0			
1998	41.6	34.8	47.8	16.6	27.2	1.0	.4	19.4	123.4	13.6	102.4	101.8	530.0			
1999	74.6	29.2	30.0	39.6	19.0	.8	7.2	.8	29.6	20.6	179.8	33.8	465.0			
2000	29.4	11.2	24.0	48.6	13.4	20.8	3.4	18.6	27.2	34.4	49.0	72.8	352.8			
2001	162.4	30.8	25.6	40.0	7.2	.4	.4	2.0	22.0	1.2	68.8	112.6	473.4			
2002	12.2	41.6	29.4	133.8	52.6	5.6	32.2	DM	DM	DM	DM	DM	DM			

Sezione per la Sardegna del Servizio Idrografico
ALTEZZE DI PIOGGIA MENSILI (mm)
DATI INTEGRATI con la rete S.A.R. E RICOSTRUITI

n.ord.	35	n.cod.SISS	23	BARISARDO										Area Idrografica 6
	gen	feb	mar	apr	mag	giu	lug	ago	set	ott	nov	set	Totali	
1922	54.2	82.2	67.9	22.4	5.6	10.3	2.0	1.8	50.0	30.1	72.5	28.8	427.8	
1923	130.3	73.7	117.3	102.1	9.4	4.5	4.0	2.2	24.4	20.6	102.3	86.5	677.3	
1924	37.2	177.9	33.0	10.0	5.0	3.5	.5	.0	1.0	156.0	148.5	138.0	710.6	
1925	.0	47.0	51.0	43.5	43.5	.0	14.5	.0	55.0	96.0	86.0	6.5	443.0	
1926	104.0	15.5	18.0	131.0	67.5	2.0	18.5	13.0	27.0	68.0	83.0	42.0	589.5	
1927	74.5	53.5	3.0	2.0	64.5	8.0	.0	.0	5.0	85.5	108.0	270.0	674.0	
1928	303.0	16.0	248.2	46.0	33.5	.0	.0	.0	107.0	95.5	16.5	62.5	928.2	
1929	41.5	45.0	113.5	77.0	16.0	3.5	.0	30.5	144.5	161.0	267.5	76.0	976.0	
1930	224.0	142.5	68.0	18.5	57.5	18.0	.0	.0	44.5	5.0	4.5	408.5	991.0	
1931	22.3	74.7	43.0	41.0	20.0	.0	.0	2.0	58.0	62.0	368.0	311.0	1002.0	
1932	15.0	69.0	31.0	26.0	.0	6.0	8.0	28.0	25.0	30.0	69.0	84.0	391.0	
1933	100.0	11.5	54.0	41.5	.0	23.0	28.0	16.0	42.2	18.0	134.0	91.0	559.2	
1934	99.0	79.0	184.0	86.0	54.0	7.0	.0	47.0	39.0	42.0	105.0	47.0	789.0	
1935	102.0	16.5	179.0	38.5	82.0	.0	1.0	5.0	37.0	33.0	113.4	127.1	734.5	
1936	7.9	73.5	60.0	43.0	135.0	38.0	.0	3.0	33.0	75.0	270.0	129.0	867.4	
1937	11.0	31.1	54.1	8.1	26.0	4.0	3.0	22.1	11.3	76.4	13.0	55.1	315.2	
1938	36.3	28.0	34.1	102.1	43.1	.0	.0	2.0	94.3	17.0	67.1	44.1	468.1	
1939	20.1	50.3	41.3	70.2	66.4	3.1	.0	17.0	204.9	14.6	44.6	16.5	549.0	
1940	314.5	6.0	3.0	11.5	18.0	33.0	3.0	.0	8.0	545.0	25.0	37.0	1004.0	
1941	76.0	39.0	34.5	70.5	54.5	.0	.0	.0	200.0	11.5	113.0	63.0	662.0	
1942	39.5	150.0	106.0	52.0	6.0	.0	.0	22.0	35.3	11.0	117.0	58.5	597.3	
1943	29.0	76.5	245.0	5.0	25.5	.0	.0	.0	11.0	134.5	253.5	188.0	968.0	
1944	6.0	57.0	.0	85.0	27.0	21.0	.0	.0	32.0	18.0	7.0	162.0	415.0	
1945	55.0	.0	.0	10.0	8.0	.0	.0	.0	5.0	22.0	5.0	18.0	123.0	
1946	180.0	.0	38.4	39.0	43.0	.0	.0	.0	3.0	415.0	93.0	415.0	1226.4	
1947	119.0	60.0	20.0	77.0	26.0	.0	.0	47.0	10.0	167.0	10.0	62.0	598.0	
1948	40.0	180.0	.0	35.0	27.0	5.0	4.0	.0	69.0	107.0	53.0	234.0	754.0	
1949	103.0	58.0	59.0	21.0	79.0	16.0	36.0	11.0	6.0	40.0	15.0	26.0	470.0	
1950	74.0	7.0	128.0	43.0	20.0	6.0	7.0	31.0	30.0	45.0	6.0	6.0	403.0	
1951	20.3	13.0	112.8	1.0	79.3	4.0	.0	11.5	66.3	806.2	8.0	47.2	1169.6	
1952	95.6	21.9	56.9	61.9	46.0	3.4	34.1	26.6	102.8	22.1	27.3	65.5	564.1	
1953	64.8	68.3	198.6	32.2	250.1	81.4	.0	22.9	32.7	109.1	58.0	52.9	971.0	
1954	19.6	44.5	108.5	44.3	11.9	28.7	.0	.0	.0	.0	98.0	8.9	364.4	
1955	160.0	48.2	111.5	48.2	.0	.0	6.3	.0	139.3	112.5	191.4	36.5	853.9	
1956	37.7	285.4	99.0	128.7	17.7	21.0	.0	.0	84.5	27.2	230.7	27.3	959.2	
1957	183.5	12.7	5.0	55.0	56.2	34.9	.0	.0	12.4	312.7	424.0	298.9	1395.3	
1958	.8	.0	23.7	59.8	.0	.0	38.3	.0	64.0	86.5	434.4	143.3	850.8	
1959	.0	120.7	25.6	60.9	96.7	67.6	.0	48.3	78.0	172.4	162.9	14.0	847.1	
1960	25.0	28.8	181.5	25.1	78.3	.0	.0	.0	39.5	36.2	8.5	102.2	525.1	
1961	69.1	.0	.0	3.7	12.4	12.0	.0	.0	1.7	43.0	360.0	49.2	551.1	
1962	1.7	19.7	319.8	69.3	.0	27.4	.0	.0	8.2	63.7	124.1	62.3	696.2	
1963	63.1	124.1	12.4	56.0	.0	18.9	20.2	31.3	118.3	.0	8.7	264.2	717.2	
1964	158.3	68.6	30.2	98.1	17.0	65.6	.0	70.0	.0	105.9	124.7	255.0	993.4	
1965	137.0	35.4	171.1	16.8	30.5	.0	.0	66.6	79.6	685.5	10.8	19.5	1252.8	
1966	49.1	28.1	69.3	71.5	63.5	.0	8.7	.0	86.1	269.3	146.7	18.5	810.8	
1967	38.4	289.6	8.4	136.8	14.1	.0	.0	12.4	.0	43.5	84.9	294.6	922.7	
1968	16.1	39.4	79.0	14.3	6.4	.0	.0	.0	1.8	1.3	126.4	253.4	538.1	
1969	6.2	140.1	238.1	41.1	57.9	6.7	.0	.0	168.2	331.8	86.8	211.3	1288.2	
1970	51.2	31.3	55.9	23.0	37.8	.0	.0	.0	.0	72.0	13.7	412.5	697.4	
1971	118.2	50.9	85.3	102.3	21.3	.2	.0	8.5	238.5	160.1	95.3	38.4	919.0	
1972	191.1	210.7	41.3	32.5	124.1	18.2	23.1	48.6	77.3	.0	77.3	633.9	1478.1	
1973	225.7	50.3	144.8	7.5	2.4	10.1	.0	14.7	66.4	45.6	8.2	66.5	642.2	
1974	6.5	87.3	112.4	174.6	27.3	2.3	.0	.0	3.4	98.3	62.8	1.4	576.3	
1975	3.0	177.5	107.9	7.8	65.5	2.4	.0	27.8	.0	8.8	88.1	115.8	604.6	
1976	2.8	69.2	81.1	29.3	70.8	.0	5.8	65.0	7.2	51.3	66.3	124.1	572.9	
1977	65.0	.0	2.3	53.9	40.0	65.8	.0	63.3	92.9	.0	24.3	12.5	420.0	
1978	102.2	14.6	46.4	245.7	73.7	1.4	.0	6.8	.0	121.8	32.5	91.8	736.9	
1979	157.0	90.0	114.8	25.9	18.4	47.4	.0	2.5	66.3	204.1	92.9	15.6	834.9	
1980	57.3	64.0	47.6	193.3	183.5	12.2	.0	.0	6.5	6.5	19.5	138.5	728.9	
1981	54.5	55.2	32.4	77.5	10.2	23.5	8.3	27.5	18.8	25.7	6.3	52.7	392.6	
1982	89.2	141.4	27.2	29.8	23.6	.0	.0	.0	197.4	194.6	123.8	76.0	903.0	
1983	3.4	106.4	8.2	.0	1.0	.0	.0	34.6	104.0	.0	184.0	41.0	482.6	
1984	2.4	160.8	174.8	47.6	43.2	6.2	.0	7.6	7.8	96.4	113.8	175.6	836.2	
1985	27.6	83.4	126.6	.0	15.8	.0	10.8	.0	189.2	181.0	63.6	49.0	747.0	
1986	31.8	46.8	78.4	22.4	36.4	185.6	22.4	.0	196.4	191.4	49.0	101.8	962.4	
1987	115.0	74.0	15.2	16.8	.0	3.4	22.8	10.6	14.0	85.0	31.2	48.2	436.2	
1988	78.2	13.0	43.4	52.0	40.6	4.0	1.2	.0	140.0	11.0	114.0	37.6	535.0	
1989	42.4	57.8	12.4	20.4	25.4	.0	.8	.0	67.2	2.0	154.4	108.4	491.2	
1990	22.6	10.6	34.4	70.6	64.8	16.0	23.0	30.8	16.4	113.6	38.8	131.0	572.6	
1991	34.8	151.6	29.8	29.6	22.0	2.8	8.6	2.2	43.0	56.4	56.4	129.0	566.2	
1992	190.2	12.2	43.8	68.6	43.8	17.0	12.0	.0	10.8	79.0	123.2	295.8	866.4	
1993	32.8	132.8	58.0	11.8	27.2	2.4	1.4	1.0	57.4	122.8	491.2	31.0	969.8	
1994	143.2	43.6	.4	34.6	8.0	2.2	9.0	.0	99.2	137.6	148.8	67.8	694.4	
1995	22.0	15.9	47.0	36.8	21.4	10.2	26.4	67.0	67.0	98.6	174.4	78.8	665.5	
1996	162.6	84.2	320.4	65.6	42.6	118.0	6.0	3.4	23.2	279.4	17.8	196.0	1319.2	
1997	39.0	38.2	17.8	110.2	9.4	7.6	36.2	29.8	114.6	205.8	139.0	101.2	848.8	
1998	23.4	31.8	35.4	39.6	44.6	2.8	.0	44.4	151.8	13.8	69.0	34.2	490.8	
1999	67.4	31.8	26.2	13.4	7.0	3.2	43.8	3.8	61.2	13.2	445.0	6.0	722.0	
2000	15.2	2.4	11.8	46.6	15.4	29.2	1.2	.2	5.4	43.6	25.6	113.8	310.4	
2001	152.7	14.4	30.0	19.0	53.4	1.2	1.6	.4	67.2	6.2	71.6	109.8	527.5	
2002	20.0	14.4	25.4	127.4	43.4	5.0	6.2	DM	DM	DM	DM	DM	DM	

Sezione per la Sardegna del Servizio Idrografico
ALTEZZE DI PIOGGIA MENSILI (mm)
DATI INTEGRATI con la rete S.A.R. E RICOSTRUITI

n.ord.	36	n.cod.SISS	29	BAU MUGGERIS									Area Idrografica	7	Totali
	gen	feb	mar	apr	mag	giu	lug	ago	set	ott	nov	set			
1922	80.4	156.5	125.0	52.3	11.9	21.1	1.7	3.8	37.3	44.6	102.5	68.9	706.0		
1923	149.6	107.8	138.5	47.8	7.7	28.6	1.3	.0	72.3	.0	161.3	212.2	927.1		
1924	69.8	259.0	102.7	36.4	21.7	11.7	1.8	2.5	12.6	65.2	90.5	85.5	759.4		
1925	3.2	49.0	119.5	68.7	21.5	38.1	31.2	.7	45.6	202.1	105.2	37.4	722.2		
1926	62.6	77.3	28.8	74.6	73.2	29.5	32.6	.0	23.8	6.8	73.6	109.7	592.5		
1927	203.7	44.4	47.0	30.6	53.5	19.9	.0	6.5	10.3	55.2	140.3	328.5	939.9		
1928	149.2	67.2	320.9	61.1	24.4	7.7	19.3	4.1	61.9	141.1	72.0	118.8	1047.7		
1929	86.8	35.3	93.8	42.8	34.4	41.2	1.0	51.8	48.2	158.1	130.9	104.1	828.4		
1930	340.2	127.2	82.9	29.2	43.2	40.0	36.8	3.4	36.3	54.6	20.3	240.2	1054.3		
1931	18.9	5.1	65.6	50.2	44.9	7.1	1.4	.9	20.5	123.3	125.5	155.0	618.4		
1932	22.0	95.7	40.9	38.0	15.7	43.4	.0	15.9	39.8	28.7	29.6	170.9	540.6		
1933	99.0	75.4	72.2	31.5	11.0	29.1	8.0	17.6	24.7	24.7	159.4	163.0	715.6		
1934	167.3	65.4	239.8	71.4	69.6	31.5	9.2	22.5	33.6	58.5	98.8	113.2	980.8		
1935	137.2	60.4	268.0	47.5	74.0	11.4	13.3	12.8	17.8	19.1	114.9	142.6	919.0		
1936	86.7	.0	171.0	51.6	52.7	69.2	1.4	14.6	24.3	116.1	123.1	95.4	806.1		
1937	.0	.0	161.3	31.3	42.1	11.3	1.5	19.6	13.9	18.8	22.1	117.3	439.2		
1938	60.5	9.6	26.1	56.1	96.5	8.6	.0	11.3	64.2	68.4	51.7	112.0	565.0		
1939	50.9	131.1	54.9	51.5	96.2	15.4	1.4	45.0	62.7	74.2	75.2	92.2	750.7		
1940	277.3	.0	1.2	43.3	45.3	27.3	5.3	1.1	12.1	430.7	88.5	63.3	995.4		
1941	129.5	39.4	2.1	39.7	57.7	.0	4.8	5.6	38.7	45.6	54.2	104.0	521.3		
1942	171.4	22.6	93.1	59.3	16.3	36.4	1.4	15.9	43.9	.0	101.6	80.5	642.4		
1943	43.3	67.8	247.1	19.9	25.2	6.3	.0	1.6	21.9	133.8	173.6	200.0	940.5		
1944	3.0	107.1	39.1	65.5	19.2	11.9	2.0	14.6	61.2	73.3	30.1	153.2	580.2		
1945	36.9	20.1	4.2	37.9	12.2	10.6	11.4	6.7	14.1	21.8	78.5	77.0	331.4		
1946	187.8	37.1	63.1	73.0	56.8	23.7	6.9	13.2	10.9	309.8	163.3	283.5	1229.1		
1947	53.8	34.7	21.8	57.1	27.2	20.0	21.2	22.1	38.5	174.7	48.3	40.7	560.1		
1948	50.3	90.0	38.7	23.0	63.2	32.2	38.1	11.7	48.1	88.3	60.9	140.7	685.2		
1949	296.7	201.5	30.9	25.8	94.0	9.7	34.7	3.4	17.4	20.4	121.3	101.1	956.9		
1950	115.0	44.0	65.0	84.0	86.0	44.0	3.0	25.0	89.0	14.0	33.5	53.8	656.3		
1951	56.5	41.5	119.0	15.5	74.0	9.0	14.5	18.5	87.0	1193.0	59.0	112.0	1799.5		
1952	47.5	54.0	47.0	60.0	21.0	6.0	6.5	9.5	57.0	30.0	44.5	139.5	522.5		
1953	49.7	53.1	278.5	49.5	128.3	131.5	.0	34.0	4.0	162.0	69.5	122.5	1082.6		
1954	20.0	34.5	89.0	20.5	16.0	16.5	.0	.0	.0	1.3	36.5	15.5	249.8		
1955	225.5	178.5	160.5	36.5	.5	1.5	18.0	24.0	110.0	39.5	136.0	133.5	1064.0		
1956	32.5	196.8	87.5	80.5	25.0	13.0	.0	.0	28.5	35.5	114.0	28.0	641.3		
1957	328.5	25.0	1.0	99.5	105.0	38.5	.0	.0	2.0	391.5	376.0	440.0	1807.0		
1958	51.0	8.1	33.5	42.5	4.0	.5	2.0	1.5	15.0	83.5	591.0	88.0	920.6		
1959	28.0	436.5	91.0	93.5	159.5	50.5	.5	48.5	93.5	241.5	227.5	133.0	1603.5		
1960	58.0	60.5	161.5	50.0	61.0	26.0	.0	.0	75.0	75.5	60.0	301.5	929.0		
1961	424.0	11.5	4.5	64.0	14.0	29.5	2.0	.0	36.0	105.0	369.0	49.8	1109.3		
1962	14.5	133.4	249.5	73.0	8.5	92.5	1.0	.0	45.0	18.0	218.0	115.8	969.2		
1963	116.6	194.5	52.5	82.5	45.5	63.5	208.0	18.0	75.5	2.5	48.5	343.0	1250.6		
1964	60.5	102.5	77.0	58.0	23.0	4.0	1.0	82.5	1.0	74.0	113.5	393.0	990.0		
1965	146.0	37.8	245.0	42.0	23.0	18.5	.0	18.5	43.5	112.0	27.3	48.5	762.1		
1966	51.5	55.0	29.9	18.4	101.7	13.0	5.5	1.5	19.0	345.5	54.6	25.0	720.6		
1967	51.7	351.0	16.0	89.0	12.0	2.0	15.0	54.0	5.0	12.0	64.0	393.5	1065.2		
1968	62.9	41.0	44.0	42.5	2.0	38.5	1.0	1.0	2.0	7.0	194.0	200.0	635.9		
1969	36.2	85.0	100.0	53.0	38.0	16.0	24.0	1.0	47.0	138.0	50.0	139.6	727.8		
1970	64.5	27.8	46.0	15.0	7.0	3.0	.0	12.0	34.0	229.0	21.0	112.0	571.3		
1971	77.2	45.5	65.8	95.0	12.5	2.0	2.0	.0	42.0	26.0	263.0	68.0	699.0		
1972	150.6	190.0	40.0	41.0	142.0	7.0	29.0	9.0	28.0	6.0	15.0	483.0	1140.6		
1973	244.0	41.0	143.6	27.5	6.0	18.0	.0	85.0	15.5	81.0	2.0	47.7	711.3		
1974	16.0	181.0	243.0	149.0	2.0	13.9	1.0	27.0	6.0	68.0	33.0	9.0	748.9		
1975	13.0	146.0	73.0	10.0	36.0	12.0	.0	39.0	17.0	23.0	51.0	28.0	448.0		
1976	6.0	216.0	74.0	46.0	45.0	28.0	14.0	50.0	25.0	55.0	58.0	291.0	908.0		
1977	158.0	33.0	17.0	25.2	53.0	70.0	1.0	51.0	53.0	96.0	32.0	16.0	605.2		
1978	106.4	51.6	46.0	177.0	26.0	8.0	.0	4.3	9.0	97.0	19.4	185.0	729.7		
1979	137.2	160.8	83.0	71.0	16.0	53.0	8.0	3.0	28.0	71.0	78.0	61.0	770.0		
1980	157.0	5.4	83.0	75.0	88.0	1.0	.0	6.0	.0	32.0	78.0	254.4	779.8		
1981	66.6	28.2	24.0	14.0	24.0	18.0	.0	8.0	61.0	65.0	.0	130.0	438.8		
1982	205.0	185.8	34.0	27.0	59.0	.0	.0	.0	69.0	262.0	91.0	67.0	999.8		
1983	42.0	64.0	36.0	11.0	.0	2.0	4.0	20.0	124.4	10.0	210.0	59.2	882.6		
1984	32.0	137.8	135.0	54.0	78.0	15.0	.0	35.0	21.0	52.0	104.0	136.6	800.4		
1985	42.4	28.4	190.4	1.0	22.0	.0	7.0	.0	97.0	48.0	83.0	29.0	548.2		
1986	66.8	101.2	43.0	58.0	22.0	44.0	18.0	5.0	99.0	143.0	75.0	51.2	726.2		
1987	24.8	1.6	1.4	.2	3.0	7.0	30.0	1.8	30.6	45.4	78.6	79.4	303.8		
1988	94.0	7.6	40.0	31.0	63.0	3.0	.0	.0	59.0	7.0	62.0	27.0	393.6		
1989	48.3	70.5	12.1	64.8	23.8	57.0	.0	16.5	64.2	35.7	120.1	49.1	562.1		
1990	22.0	23.0	25.0	73.0	98.0	12.0	57.0	85.0	.0	124.0	81.0	168.0	768.0		
1991	49.0	105.4	51.0	51.0	39.0	5.0	13.0	6.0	74.0	74.0	73.0	71.0	611.4		
1992	217.9	54.7	58.5	73.1	38.6	57.7	16.0	9.5	62.9	45.4	23.4	176.5	834.2		
1993	5.8	97.6	74.2	31.8	58.2	8.8	7.0	3.2	63.0	131.0	173.2	54.8	708.6		
1994	185.6	52.0	.8	65.8	21.8	3.4	65.8	12.4	62.0	106.4	52.4	76.0	704.4		
1995	34.6	1.8	83.2	53.4	33.4	16.2	22.4	136.2	42.2	7.4	90.0	108.2	629.0		
1996	147.4	162.4	258.4	113.4	45.2	77.4	16.2	12.2	36.4	83.6	59.4	186.2	1198.2		
1997	102.2	45.4	27.0	44.0	29.2	22.6	9.8	68.4	50.6	142.8	121.4	78.2	741.6		
1998	36.0	37.2	22.8	79.8	69.8	.2	.0	32.0	44.4	25.8	44.6	143.4	536.0		
1999	93.0	26.0	52.0	51.8	31.2	8.0	15.2	29.8	70.2	24.0	306.6	70.4	778.2		
2000	11.0	8.6	24.6	54.0	33.2	26.6	2.4	7.6	7.4	57.2	68.8	134.8	436.2		
2001	156.4	25.2	17.8	24.2	52.0	2.2	6.2	.8	29.8	2.2	53.4	74.8	445.0		
2002	22.8	17.4	35.6	94.2	34.2	20.2	7.0	DM	DM	DM	DM	DM	DM		

Sezione per la Sardegna del Servizio Idrografico
ALTEZZE DI PIOGGIA MENSILI (mm)
DATI INTEGRATI con la rete S.A.R. E RICOSTRUITI

n.ord.	37	n.cod.SISS	88	CORONGIU												Area Idrografica	7
	gen	feb	mar	apr	mag	giu	lug	ago	set	ott	nov	set	Totali				
1922	79.0	39.2	74.8	2.0	3.2	.0	.0	.0	36.0	81.6	71.0	75.0	461.8				
1923	107.8	94.4	63.4	72.2	7.4	31.4	.0	.0	51.0	4.0	72.4	110.2	614.2				
1924	44.8	114.6	39.4	11.2	6.2	3.2	.0	.0	.0	38.2	108.0	169.8	535.4				
1925	.0	60.8	71.0	61.4	55.8	20.6	9.0	.0	30.0	83.2	71.1	24.5	487.4				
1926	29.5	27.5	22.4	127.0	94.8	3.0	5.0	2.0	.0	16.0	47.8	23.2	398.2				
1927	104.0	49.0	47.2	8.0	40.9	8.2	.0	.0	14.0	91.6	73.6	150.9	587.4				
1928	90.9	11.2	129.4	64.2	22.4	.0	12.0	.0	63.0	53.5	50.6	64.0	561.2				
1929	71.4	23.0	16.8	59.3	30.4	1.0	.0	60.6	52.2	125.4	101.2	39.0	580.3				
1930	107.2	80.5	60.0	108.2	45.6	3.0	.0	.0	56.2	62.4	19.0	116.8	658.9				
1931	42.0	40.6	24.2	18.2	41.0	.0	.0	.0	27.0	159.1	308.1	139.7	799.9				
1932	23.8	73.1	15.3	13.3	.0	26.6	8.2	11.6	54.7	99.7	47.6	54.5	428.4				
1933	57.5	103.2	33.4	52.0	5.0	20.2	13.0	5.6	36.2	20.1	194.0	107.2	647.4				
1934	102.0	80.2	161.8	111.4	20.1	17.1	8.6	10.4	54.2	30.2	61.4	103.2	760.6				
1935	68.5	27.4	126.5	31.8	113.9	.0	26.7	4.0	83.2	71.4	84.7	82.1	720.2				
1936	42.2	44.4	92.4	73.1	72.3	69.4	.0	6.7	15.8	112.0	91.1	37.3	656.7				
1937	24.5	41.5	140.1	19.0	22.5	2.8	.0	.5	21.0	31.2	27.8	100.5	431.4				
1938	36.1	19.1	18.2	44.2	54.2	.2	.0	6.2	108.6	8.4	83.3	66.9	445.4				
1939	96.2	51.9	43.3	25.0	85.9	6.8	.0	10.3	125.8	49.0	48.0	96.3	638.5				
1940	169.2	12.2	9.0	13.1	49.4	35.7	1.0	.0	.7	178.8	77.1	53.9	600.1				
1941	126.8	128.0	36.0	69.7	29.7	.7	1.0	.0	3.0	77.4	90.5	30.2	593.0				
1942	133.2	218.5	71.1	33.0	5.0	8.5	.0	22.5	39.6	5.0	57.8	97.4	691.6				
1943	36.2	41.9	85.0	14.2	22.5	.0	.0	.0	21.7	58.0	64.7	73.4	417.6				
1944	.0	54.9	51.1	47.8	28.1	7.0	.6	8.3	63.5	75.9	19.4	80.4	437.0				
1945	72.1	.5	6.5	12.5	7.0	.0	3.5	.0	10.3	24.5	25.5	51.8	214.2				
1946	86.6	.0	67.4	33.4	10.8	1.5	.0	.0	.0	128.0	60.9	143.3	531.9				
1947	9.4	35.4	36.8	14.3	57.0	.8	.0	42.0	29.5	84.1	12.8	61.6	383.7				
1948	107.8	65.3	1.5	53.0	78.8	10.1	8.8	.0	22.5	21.0	8.0	104.8	481.6				
1949	129.3	36.3	38.5	7.0	53.8	5.0	4.0	1.3	2.0	85.5	84.8	26.4	473.9				
1950	33.5	43.3	65.6	88.6	17.1	7.3	.0	18.0	28.8	37.3	23.6	104.0	467.1				
1951	29.6	13.4	44.0	18.0	59.6	2.2	1.0	4.8	23.6	363.6	19.2	33.2	612.2				
1952	39.2	49.4	27.6	21.4	37.4	.2	5.2	1.6	81.2	12.2	44.0	58.2	377.6				
1953	31.2	54.6	136.0	11.6	108.6	43.8	.6	5.4	5.6	81.4	43.6	9.4	531.8				
1954	51.2	47.2	77.8	24.4	26.6	22.0	1.2	16.8	3.2	2.6	58.2	40.4	371.6				
1955	129.0	62.4	107.6	26.0	8.4	1.0	.0	8.6	92.8	23.6	40.2	27.2	526.8				
1956	42.4	201.0	71.0	74.2	17.6	12.6	.0	.0	70.0	38.2	133.2	28.4	688.6				
1957	115.8	3.0	21.8	45.4	76.0	21.2	.0	.8	5.4	255.2	98.6	168.0	811.2				
1958	49.2	12.4	45.6	93.0	4.4	.0	.0	.0	2.2	49.2	150.0	122.8	528.8				
1959	30.6	163.8	39.0	31.2	60.4	7.2	9.8	9.6	34.4	110.6	164.4	93.4	754.4				
1960	63.0	27.8	86.8	34.8	33.4	1.0	.0	.2	33.0	48.0	70.8	169.4	568.2				
1961	132.0	10.8	3.0	39.0	2.8	6.4	.0	.0	5.4	89.8	108.0	55.0	452.2				
1962	8.0	71.6	132.2	29.8	3.4	19.0	1.4	.0	9.2	61.2	120.4	33.4	489.6				
1963	44.6	149.2	48.0	70.8	72.2	5.8	53.4	4.6	61.4	9.4	15.2	194.8	729.4				
1964	24.4	33.6	39.0	50.6	4.0	47.4	.2	60.4	8.2	78.8	57.2	80.6	484.4				
1965	122.8	49.6	90.8	22.4	4.8	2.4	.0	5.2	55.2	41.6	43.0	19.2	457.0				
1966	78.0	46.2	37.0	20.6	40.2	2.8	.0	.8	.6	121.0	96.6	48.2	492.0				
1967	50.4	207.5	4.0	28.8	57.0	4.6	.0	11.8	13.8	20.2	74.8	172.2	645.1				
1968	53.4	77.8	32.8	40.2	19.6	20.0	.0	.6	7.8	3.8	114.0	183.4	553.4				
1969	37.4	102.6	85.8	37.4	25.0	9.8	8.4	.2	101.4	136.0	46.6	178.8	769.4				
1970	99.8	59.2	27.0	31.4	35.0	2.6	.0	.2	.0	114.4	40.0	78.0	487.6				
1971	78.4	44.6	93.8	53.6	12.4	.0	13.6	.0	73.6	43.8	163.0	38.0	614.8				
1972	124.6	187.6	70.4	44.8	180.0	22.6	1.2	4.0	38.6	46.6	17.8	174.3	912.5				
1973	174.0	44.0	79.8	17.6	.0	13.2	7.6	.0	40.4	83.4	12.2	37.4	509.6				
1974	19.0	202.8	123.4	105.8	2.2	3.0	.0	.6	10.2	99.0	45.2	11.8	623.0				
1975	12.6	97.6	52.6	8.2	55.0	9.8	.0	19.0	15.4	64.2	87.6	22.6	444.6				
1976	15.0	114.4	53.0	65.6	28.0	20.0	28.4	11.6	40.2	89.8	68.0	100.6	634.6				
1977	84.4	21.4	19.4	55.6	36.2	64.8	3.8	64.6	19.0	35.6	21.4	11.4	437.6				
1978	131.6	61.6	40.8	121.8	34.2	3.6	.0	.4	15.0	56.6	93.8	77.8	637.2				
1979	76.4	129.6	45.8	121.4	12.8	34.6	5.4	6.8	60.4	27.2	26.8	60.6	607.8				
1980	59.4	20.0	70.0	70.8	104.8	3.9	.0	.2	.4	51.0	76.2	88.2	544.9				
1981	53.6	53.6	13.8	88.6	31.4	13.4	4.0	.8	22.6	25.4	2.6	71.2	381.0				
1982	30.8	60.4	29.4	30.6	22.8	2.0	.0	12.8	58.6	123.8	84.2	50.6	506.0				
1983	3.8	78.2	47.6	4.8	8.2	8.0	12.4	14.4	107.8	31.8	58.2	43.0	418.2				
1984	20.6	132.4	90.2	27.8	35.2	7.4	.0	15.4	30.8	36.4	87.8	141.6	625.6				
1985	94.6	25.0	157.0	3.0	21.6	.2	.0	.0	57.0	37.8	69.0	7.6	472.8				
1986	84.2	81.0	87.6	40.6	14.4	34.0	46.6	1.6	16.2	75.4	60.2	55.0	596.8				
1987	64.6	54.4	18.6	4.2	16.2	6.8	.4	.4	.4	24.2	32.2	40.0	262.4				
1988	47.0	25.2	39.8	46.0	37.4	2.6	5.0	.0	27.8	10.2	35.4	46.4	322.8				
1989	34.0	50.6	9.4	39.6	10.2	8.8	1.4	.0	8.4	6.4	32.4	37.6	238.8				
1990	14.8	8.2	16.8	70.2	46.8	3.6	9.8	40.8	.2	55.8	54.2	114.4	435.6				
1991	28.0	50.4	37.0	50.4	32.6	9.4	.0	8.2	51.4	50.8	74.6	30.0	422.8				
1992	45.8	33.6	44.0	36.4	19.0	41.6	30.8	.0	3.6	128.2	26.0	180.6	589.6				
1993	22.8	49.4	60.0	25.0	55.8	14.2	.6	.0	84.8	27.8	80.2	41.2	461.8				
1994	72.6	30.0	5.4	72.2	4.2	2.8	2.6	8.0	11.0	60.6	26.0	65.2	360.6				
1995	29.4	.8	83.2	32.2	14.4	21.6	5.4	22.0	22.8	5.4	54.2	77.2	368.6				
1996	46.6	84.0	105.2	33.8	51.4	62.2	12.6	10.0	67.8	29.4	54.0	173.6	730.6				
1997	83.4	51.4	10.2	26.8	15.6	5.2	4.0	15.8	33.0	71.8	166.0	52.0	535.2				
1998	19.0	54.6	25.2	38.0	57.6	1.4	.8	9.4	42.4	10.6	14.6	16.2	289.8				
1999	25.8	13.0	37.6	23.8	12.6	3.6	43.0	6.3	40.8	12.4	104.0	86.6	409.5				
2000	18.6	3.6	13.2	42.4	44.0	11.4	6.0	4.4	.4	54.8	58.6	140.2	397.6				
2001	75.8	14.8	18.2	18.6	17.4	.2	.2	.6	7.8	.2	35.6	36.8	226.2				
2002	21.4	9.3	40.5	73.6	24.2	.0	13.7	DM	DM	DM	DM	DM	DM				

Sezione per la Sardegna del Servizio Idrografico
ALTEZZE DI PIOGGIA MENSILI (mm)
DATI INTEGRATI con la rete S.A.R. E RICOSTRUITI

n.ord.	38	n.cod.SISS	93	DECIMOMANNU												Area Idrografica	7
	gen	feb	mar	apr	mag	giu	lug	ago	set	ott	nov	set	Totali				
1922	54.9	23.6	74.1	23.0	5.2	.0	.0	.0	37.2	65.7	37.1	52.3	373.1				
1923	58.4	67.2	26.2	57.2	6.2	14.7	.0	.0	31.2	7.2	64.2	51.7	384.2				
1924	39.2	70.5	88.0	5.7	7.7	8.5	.0	.0	.0	33.5	16.5	97.3	366.9				
1925	6.0	59.1	44.6	49.5	41.3	10.0	13.0	.0	51.0	82.3	118.5	12.5	487.8				
1926	19.5	55.5	11.3	52.0	79.0	7.5	.0	38.0	15.1	10.0	137.0	36.0	460.9				
1927	90.0	10.0	41.0	8.1	19.0	15.5	.0	.0	8.0	46.0	68.1	92.5	398.2				
1928	94.0	18.5	110.0	15.0	20.5	.0	.0	.0	101.0	128.0	105.0	87.0	679.0				
1929	167.0	43.0	6.0	36.0	32.0	5.0	.0	26.0	43.0	124.0	83.5	80.0	645.5				
1930	260.0	149.0	95.0	138.0	47.0	13.0	13.0	5.0	23.0	54.0	17.0	133.0	947.0				
1931	29.0	73.0	43.0	16.0	21.0	.0	.0	.0	7.5	27.0	98.0	140.0	454.5				
1932	7.0	109.1	30.3	23.0	.0	40.0	.0	17.0	7.0	71.0	72.0	43.7	420.1				
1933	38.0	64.6	17.4	12.0	2.0	7.0	.0	36.8	28.3	19.0	306.4	87.1	618.6				
1934	64.9	43.5	95.5	87.1	40.5	11.5	1.0	10.0	50.1	22.5	67.3	106.3	600.2				
1935	93.3	28.7	77.5	47.0	87.3	3.0	33.5	.8	78.0	55.3	85.0	71.3	660.7				
1936	52.0	46.5	101.0	90.6	65.3	46.5	.0	12.0	15.0	121.4	38.3	38.8	627.4				
1937	21.5	58.0	150.0	25.5	20.0	9.5	.0	12.0	23.5	66.5	43.5	94.8	524.8				
1938	35.0	21.8	17.5	43.5	40.0	.0	.0	10.5	41.0	38.0	55.0	58.0	360.3				
1939	75.0	27.0	53.5	40.0	89.6	18.0	.0	81.5	90.7	54.0	26.5	83.0	638.8				
1940	132.0	13.0	18.0	28.5	85.0	34.0	.0	.0	.0	170.0	12.0	37.5	530.0				
1941	89.0	81.0	23.5	91.5	46.5	1.0	.0	.0	.0	48.6	91.5	40.0	512.6				
1942	104.0	173.9	42.0	50.0	13.0	11.0	.0	.0	75.0	.0	61.5	53.3	583.7				
1943	34.0	9.0	116.0	17.0	30.0	.0	.0	.0	8.0	97.0	105.0	60.8	476.8				
1944	.0	47.0	16.0	62.0	13.0	10.0	.0	.0	46.0	20.0	26.0	25.0	265.0				
1945	68.0	.0	.0	4.0	.0	.0	.0	.0	10.5	7.0	15.0	42.5	147.0				
1946	114.0	.0	49.1	58.0	32.0	4.0	.0	.0	.0	125.0	48.5	161.7	592.3				
1947	40.8	37.0	3.5	19.5	23.0	.5	5.3	74.8	11.5	160.5	37.0	74.0	487.4				
1948	105.0	72.7	.0	87.1	71.0	23.0	10.5	.0	19.5	27.6	13.0	36.0	465.4				
1949	99.5	32.2	46.6	16.5	79.1	6.7	14.1	.5	.0	77.8	69.0	44.6	486.6				
1950	24.8	31.1	34.6	62.4	28.9	20.5	.0	.0	43.7	38.4	23.7	81.4	389.5				
1951	42.2	21.2	51.2	8.4	42.5	5.8	.4	12.0	20.5	241.7	23.3	33.3	502.5				
1952	42.0	5.2	10.1	28.8	22.0	.0	5.0	3.8	45.5	27.7	35.3	63.1	288.5				
1953	41.9	53.7	233.9	18.0	100.2	63.2	.0	10.1	3.6	39.5	31.7	11.0	606.8				
1954	57.6	42.0	77.7	29.8	23.5	2.3	1.3	10.2	10.2	2.0	43.9	25.6	326.1				
1955	77.2	72.6	99.4	14.5	2.6	3.9	.7	11.4	60.7	12.4	26.7	34.5	416.6				
1956	11.8	94.8	90.7	55.4	18.2	.5	.0	.0	42.5	36.4	142.5	22.4	515.2				
1957	112.2	1.0	9.0	36.6	52.8	13.2	.2	3.9	11.7	144.0	81.0	123.9	589.5				
1958	21.4	14.0	32.7	52.2	8.3	.7	.0	.0	4.0	36.2	102.0	110.1	381.6				
1959	31.9	96.5	45.8	24.0	87.6	1.1	.0	1.3	27.4	112.0	70.9	56.5	555.0				
1960	70.9	14.3	66.3	41.2	17.5	.4	.0	.0	64.8	52.6	49.3	123.5	500.8				
1961	53.7	4.0	1.7	18.0	1.4	45.1	.0	.0	4.5	89.6	124.9	44.0	386.9				
1962	6.7	31.3	116.0	25.9	5.5	33.2	.0	.0	11.3	48.1	142.8	24.9	445.7				
1963	43.3	176.0	24.0	51.0	16.2	20.1	47.9	19.0	108.9	5.3	28.5	144.4	684.6				
1964	11.6	74.9	35.5	48.0	4.3	.8	.0	44.5	15.5	76.5	45.2	247.5	604.3				
1965	102.5	61.7	78.1	13.0	8.6	.0	.0	.0	47.4	120.8	69.6	47.2	548.9				
1966	56.1	44.3	25.4	48.5	49.3	5.4	.0	.0	12.7	93.0	110.6	44.1	489.4				
1967	50.7	68.4	9.1	41.4	17.5	1.2	.0	1.8	30.9	16.3	67.3	124.3	428.9				
1968	38.2	58.4	34.5	43.1	11.9	40.4	.1	4.1	5.5	13.3	84.9	162.1	496.5				
1969	26.3	81.6	33.5	38.0	17.2	7.9	19.7	71.7	82.6	68.8	64.4	108.8	620.5				
1970	59.9	20.0	13.7	7.3	12.0	.0	.0	.4	.0	37.1	21.0	42.3	213.7				
1971	13.0	32.1	39.4	30.6	15.9	.2	1.2	1.3	23.8	48.4	107.7	44.3	357.9				
1972	87.8	132.1	37.0	42.1	123.2	15.2	.3	1.5	36.6	13.7	13.1	111.7	614.3				
1973	96.4	59.8	90.5	12.9	.5	16.7	.4	.3	38.5	38.5	11.3	17.8	383.6				
1974	23.9	176.6	118.1	137.2	3.1	1.0	2.5	.1	17.9	93.7	42.0	10.6	626.7				
1975	10.8	83.8	72.2	10.1	37.6	14.0	.0	55.4	2.2	57.9	74.8	36.2	455.0				
1976	15.4	115.8	67.1	35.9	41.4	42.7	8.4	162.5	65.6	74.5	86.9	120.1	836.3				
1977	80.6	16.8	19.5	64.6	8.0	41.6	3.5	42.1	16.2	63.2	41.1	24.4	421.6				
1978	96.8	53.4	109.6	148.1	42.4	7.4	.2	.3	19.2	58.9	174.0	87.8	798.1				
1979	56.5	42.6	40.9	87.4	11.0	42.4	23.6	16.9	71.8	39.7	41.7	59.8	534.3				
1980	64.4	14.6	56.7	31.8	105.1	.1	.1	.0	.3	72.7	87.9	86.4	520.1				
1981	25.0	55.2	13.0	67.0	26.8	15.8	.2	3.8	31.8	29.4	1.2	66.6	335.8				
1982	16.0	43.0	22.8	15.6	28.6	2.4	.0	3.2	109.4	130.8	55.8	59.2	486.8				
1983	1.0	95.4	37.6	3.2	4.4	4.8	9.4	11.0	76.4	12.0	97.8	45.0	398.0				
1984	14.4	96.4	47.2	41.0	61.4	4.6	.0	1.8	54.8	28.4	103.6	82.2	535.8				
1985	90.6	53.2	193.8	19.8	29.8	.4	7.6	.0	57.8	150.2	81.6	11.8	696.6				
1986	84.4	75.6	43.4	45.2	.0	44.2	1.2	.0	31.8	109.2	106.6	41.6	583.2				
1987	44.2	88.6	22.2	.4	4.8	14.4	.2	.0	.0	46.9	86.1	40.9	348.7				
1988	99.3	35.7	26.7	45.3	32.6	4.6	1.8	.0	35.0	29.6	39.2	28.7	378.5				
1989	23.8	47.4	16.6	63.9	17.5	24.3	.8	2.9	32.7	11.9	47.8	31.8	321.4				
1990	12.8	22.3	39.8	82.2	46.2	6.8	14.2	56.2	.9	63.6	58.6	55.9	459.5				
1991	9.9	86.8	19.8	63.7	45.0	10.8	2.2	1.4	31.9	71.9	51.7	23.1	418.2				
1992	32.6	27.5	32.8	42.8	42.5	38.4	10.0	.0	22.6	102.5	30.0	93.2	474.9				
1993	8.2	61.0	50.8	61.0	71.6	3.4	.4	11.8	57.0	46.4	238.8	51.6	662.0				
1994	58.0	28.2	1.3	59.8	2.8	1.2	2.8	.6	52.6	38.6	64.8	54.6	365.3				
1995	16.6	.6	27.2	40.2	9.8	7.0	15.6	20.6	37.0	11.2	91.2	67.0	344.0				
1996	34.8	75.0	69.0	45.2	32.6	102.0	3.2	13.6	66.8	59.0	40.0	120.6	661.8				
1997	95.4	14.4	3.2	25.2	28.0	6.0	.0	16.0	8.6	87.2	213.0	44.8	541.8				
1998	9.2	36.0	17.4	38.4	33.8	2.2	.0	10.8	29.8	36.8	21.6	44.8	280.8				
1999	46.6	26.4	50.2	20.8	22.6	2.0	13.2	.8	54.4	17.0	626.4	50.4	930.8				
2000	15.6	11.2	24.8	43.8	7.2	28.0	6.4	2.0	3.0	43.4	78.2	83.6	347.2				
2001	62.0	20.8	11.8	19.8	18.8	.2	.2	.8	8.8	1.6	58.4	32.0	235.2				
2002	20.6	12.6	42.6	72.6	23.4	6.0	4.8	DM	DM	DM	DM	DM	DM				

Sezione per la Sardegna del Servizio Idrografico
ALTEZZE DI PIOGGIA MENSILI (mm)
DATI INTEGRATI con la rete S.A.R. E RICOSTRUITI

n.ord.	39	n.cod.SISS	97	DOLIANOVA F.C.												Area Idrografica	7
	gen	feb	mar	apr	mag	giu	lug	ago	set	ott	nov	set	Totali				
1922	55.7	55.6	94.6	27.5	15.7	55.0	.0	.0	42.0	17.8	42.4	96.2	502.5				
1923	96.3	89.2	61.5	62.0	7.0	16.5	2.0	.0	146.0	9.0	70.5	115.9	675.9				
1924	28.0	114.0	52.5	9.0	4.0	12.3	.0	.0	.0	122.5	23.0	163.5	528.8				
1925	1.0	78.0	59.5	70.0	67.5	23.0	11.0	.0	36.0	130.0	72.5	25.0	573.5				
1926	21.5	29.5	9.5	96.0	94.5	16.0	10.5	7.0	.0	10.0	62.5	31.0	388.0				
1927	100.5	24.5	56.0	15.5	28.5	11.5	.0	.0	15.5	65.0	74.5	154.5	546.0				
1928	80.0	12.5	135.0	68.0	44.5	.0	11.0	.0	73.0	71.0	77.0	82.0	654.0				
1929	104.5	32.5	11.0	123.0	28.5	41.0	.0	67.0	93.0	81.0	106.0	55.0	742.5				
1930	101.0	90.0	78.0	176.0	68.0	20.0	1.0	.0	20.0	62.0	23.0	140.0	779.0				
1931	22.0	70.0	36.0	21.0	35.0	.0	.0	.0	12.0	73.0	170.0	118.0	557.0				
1932	16.0	104.0	43.0	32.0	1.0	5.0	4.4	5.0	31.0	58.0	45.0	67.0	411.4				
1933	25.2	97.0	8.0	71.0	2.0	25.2	11.0	16.0	29.5	17.0	212.0	81.0	594.9				
1934	85.0	66.0	116.0	62.0	38.0	18.2	15.0	14.0	35.0	13.0	69.5	97.0	628.7				
1935	78.5	33.0	100.5	48.5	86.0	.0	60.0	1.5	94.0	79.0	99.0	104.5	784.5				
1936	42.0	56.0	117.0	83.5	111.0	51.5	.0	47.2	10.2	135.4	46.3	35.2	735.3				
1937	24.8	62.1	144.2	45.3	30.5	5.3	1.5	7.5	22.0	45.7	24.7	101.2	514.8				
1938	29.8	20.8	14.0	49.1	63.6	2.2	.0	23.2	65.0	33.4	62.0	56.5	419.6				
1939	79.4	35.0	62.8	24.7	98.4	26.0	.0	14.1	169.7	43.9	28.0	104.2	686.2				
1940	147.5	18.0	12.5	20.5	62.0	43.5	.0	.0	.0	155.0	18.0	45.0	522.0				
1941	24.0	44.9	51.4	57.0	2.0	.0	.0	.0	3.0	38.2	56.0	29.5	306.0				
1942	91.2	147.8	27.9	29.0	27.2	21.2	.0	.0	42.6	.0	75.0	31.0	492.9				
1943	19.7	23.0	102.1	7.1	25.0	.0	.0	.0	1.1	68.8	53.5	89.5	389.8				
1944	.5	25.0	25.0	63.0	17.5	10.0	.0	1.5	67.5	55.0	9.5	75.2	349.7				
1945	313.0	.0	1.2	.5	10.0	.0	.0	1.0	2.0	24.0	5.0	35.0	391.7				
1946	56.0	1.0	49.0	109.0	1.0	.0	.0	.0	.0	77.5	27.3	183.1	503.9				
1947	133.1	312.6	21.5	21.0	27.0	.5	.0	12.5	11.5	59.2	21.5	70.4	690.8				
1948	91.6	68.5	.0	69.0	58.5	15.5	16.0	.0	13.6	25.5	.0	122.5	480.7				
1949	95.0	118.0	34.5	5.5	73.0	16.0	37.0	.0	.0	41.5	105.0	50.9	576.4				
1950	14.2	36.0	37.0	86.0	6.2	5.6	.0	.0	44.2	26.2	37.4	190.0	482.8				
1951	52.2	55.8	90.8	9.8	42.8	.0	.4	23.0	26.0	250.2	22.0	10.0	583.0				
1952	96.8	10.0	10.0	15.0	7.0	.0	18.7	2.5	48.9	27.4	30.4	54.3	321.0				
1953	37.7	47.6	102.3	18.2	87.3	68.7	.0	4.7	2.2	76.9	39.4	2.0	487.0				
1954	52.2	41.7	94.1	23.1	25.2	11.0	.0	5.0	.0	6.6	42.2	31.9	333.0				
1955	91.4	71.8	97.5	13.0	3.4	.7	.0	6.3	66.3	20.1	33.2	24.3	428.0				
1956	14.0	136.7	85.8	54.0	13.0	47.8	.0	.0	67.5	15.0	63.5	14.8	512.1				
1957	138.5	.0	11.5	36.4	103.3	14.6	.0	.0	.0	121.3	122.4	169.2	717.2				
1958	16.8	10.0	29.5	86.2	6.8	.0	.0	.0	5.4	40.7	115.4	123.3	434.1				
1959	27.9	32.4	37.7	14.8	130.3	.0	10.6	20.0	52.0	116.5	57.8	83.3	583.3				
1960	76.1	.0	31.8	71.9	28.5	.0	.0	.0	73.1	69.4	117.0	242.0	709.8				
1961	82.0	33.0	2.0	17.2	4.0	14.0	.0	.0	5.0	133.0	184.0	64.0	538.2				
1962	15.0	62.3	92.0	22.0	7.0	20.0	2.0	.0	26.0	61.0	203.0	59.0	569.9				
1963	53.5	196.5	60.0	94.0	50.8	18.8	44.0	17.0	77.4	13.0	34.0	183.0	842.0				
1964	9.0	51.0	62.0	60.0	7.0	38.0	.0	69.2	7.0	86.0	65.0	123.0	577.2				
1965	123.0	68.0	150.0	14.0	8.0	.0	.0	4.0	75.0	89.0	62.0	52.0	645.0				
1966	87.0	64.0	45.0	30.0	48.0	2.0	1.0	.0	9.0	152.6	179.9	36.8	655.3				
1967	100.8	177.1	.8	9.5	4.1	.0	.0	2.5	7.7	2.7	29.4	133.6	468.2				
1968	37.2	40.6	14.7	31.1	15.8	16.7	.0	.0	1.4	3.0	130.0	261.0	551.5				
1969	51.0	163.5	83.5	45.0	38.0	7.0	15.0	.0	104.0	73.0	54.0	196.5	830.5				
1970	98.0	35.5	44.0	37.0	19.5	.0	.0	.0	.0	36.0	43.0	63.0	376.0				
1971	79.0	46.0	91.4	28.5	4.5	.0	1.0	.0	91.0	37.0	132.0	41.0	551.4				
1972	99.0	163.0	46.0	13.0	69.0	15.0	.0	.0	9.0	4.0	11.0	80.0	509.0				
1973	81.0	19.0	30.0	12.0	.0	.0	.0	.0	16.0	32.0	2.0	36.0	228.0				
1974	13.0	150.0	88.0	67.0	.0	.0	.0	.0	20.0	104.0	53.0	7.2	502.2				
1975	4.0	95.0	55.0	12.0	37.0	2.0	.0	2.0	1.0	66.0	71.0	35.0	380.0				
1976	12.0	102.0	82.0	34.0	62.0	40.0	40.0	14.0	86.0	97.0	44.0	71.0	684.0				
1977	82.0	11.0	2.0	40.0	11.0	57.0	2.0	41.0	13.0	88.0	11.0	9.0	367.0				
1978	90.0	39.0	47.0	106.0	27.0	5.3	.0	.0	25.0	58.0	94.0	63.0	554.3				
1979	47.0	138.0	61.0	98.0	17.0	8.0	8.0	.0	41.0	28.0	21.0	46.0	513.0				
1980	33.0	4.0	39.0	36.0	68.0	8.2	.0	.0	.0	45.0	59.0	42.0	334.2				
1981	20.0	13.0	18.0	53.0	23.0	20.0	.0	.0	26.0	29.0	.0	35.0	237.0				
1982	4.0	25.0	8.0	66.0	1.0	.0	.0	2.0	58.0	67.0	20.2	78.0	329.2				
1983	.0	27.0	29.0	3.0	4.0	3.0	1.0	7.0	58.6	35.0	15.0	14.0	196.6				
1984	22.0	86.0	45.0	4.6	69.0	2.0	.0	3.0	6.0	52.0	88.0	213.0	590.6				
1985	61.2	12.0	337.0	.0	21.0	.0	.0	.0	71.0	127.0	73.0	5.0	707.2				
1986	80.0	100.0	53.0	58.0	21.0	17.0	121.0	.0	58.0	96.0	64.0	38.2	706.2				
1987	56.0	41.0	18.0	1.0	31.4	16.8	.0	.4	.0	40.0	49.0	33.0	286.6				
1988	121.0	31.0	39.0	52.0	32.0	2.0	12.0	.0	40.0	9.0	23.0	49.0	410.0				
1989	39.0	49.4	12.0	38.0	17.0	8.0	3.0	1.0	28.0	6.0	37.0	16.0	254.4				
1990	8.0	6.0	16.0	68.0	46.0	5.0	2.0	38.0	.0	87.0	58.0	105.0	439.0				
1991	25.0	104.0	39.0	84.0	38.0	4.0	4.0	10.0	89.0	80.0	84.0	16.0	577.0				
1992	20.0	25.0	45.0	24.0	46.0	41.0	1.0	.0	11.0	120.0	30.0	99.0	462.0				
1993	10.2	37.4	19.4	26.6	127.2	4.0	.0	4.8	78.0	42.8	128.4	59.6	538.4				
1994	71.8	31.8	3.8	69.0	9.7	5.0	1.0	9.6	36.0	37.8	25.8	57.6	358.9				
1995	17.4	.6	31.6	42.6	13.6	6.0	9.0	15.0	44.6	1.4	68.0	69.0	318.8				
1996	34.0	69.0	107.4	36.0	51.6	45.2	19.6	12.0	71.6	33.4	73.8	154.0	707.6				
1997	80.2	41.4	2.0	20.2	26.4	4.8	.0	23.8	45.6	53.4	147.6	43.4	488.8				
1998	22.4	42.4	12.6	34.6	42.0	1.0	.0	10.0	28.6	40.8	19.0	47.6	301.0				
1999	44.6	23.6	61.8	21.8	18.2	4.6	13.6	2.2	46.4	10.0	61.2	53.4	361.4				
2000	11.4	17.6	18.6	39.4	13.6	28.4	3.2	.0	2.2	113.2	46.4	40.6	334.6				
2001	40.0	8.4	20.0	19.2	51.0	.4	.2	.0	6.6	.6	40.8	40.0	227.2				
2002	23.0	14.4	51.0	117.2	37.6	2.6	5.8	DM	DM	DM	DM	DM	DM				

Sezione per la Sardegna del Servizio Idrografico
ALTEZZE DI PIOGGIA MENSILI (mm)
DATI INTEGRATI con la rete S.A.R. E RICOSTRUITI

n.ord.	40	n.cod.SISS	98	DOMUS DE MARIA												Area Idrografica	7
	gen	feb	mar	apr	mag	giu	lug	ago	set	ott	nov	set	Totali				
1922	85.4	60.8	61.8	43.9	13.1	11.4	2.1	2.3	.0	60.9	21.8	92.4	455.9				
1923	89.2	103.7	86.6	105.0	.0	.0	.0	.0	47.0	72.2	153.2	171.5	828.4				
1924	59.5	205.5	118.5	16.5	15.5	4.6	.0	.0	.0	86.0	158.0	96.0	760.1				
1925	5.0	61.0	101.0	58.0	65.0	.0	10.0	.0	19.0	153.0	98.0	26.0	596.0				
1926	23.0	42.0	27.0	101.0	101.0	11.0	1.0	2.0	.0	54.0	69.0	121.2	552.2				
1927	158.0	10.0	91.0	.0	27.0	.0	.0	.0	14.0	23.0	98.0	308.0	729.0				
1928	82.0	61.0	103.0	84.0	82.0	.0	.0	.0	121.0	53.0	55.0	101.0	742.0				
1929	93.0	61.7	66.8	55.6	16.0	1.0	.0	89.0	52.5	127.0	140.5	47.5	750.6				
1930	100.6	99.5	69.0	161.5	47.5	16.0	.0	.0	8.9	47.1	12.0	202.0	764.1				
1931	42.7	78.5	45.0	31.1	62.0	.0	.0	.0	28.0	81.6	136.4	114.0	619.3				
1932	27.5	70.8	23.3	17.8	.6	10.0	32.8	2.5	15.7	51.2	61.0	53.5	366.7				
1933	102.2	90.2	27.8	20.3	20.5	10.4	.0	12.6	20.1	25.0	345.6	114.0	788.7				
1934	101.5	61.5	169.5	40.5	24.5	14.5	8.5	17.5	9.5	36.5	84.0	198.0	766.0				
1935	110.5	24.0	90.5	29.5	92.5	.0	39.0	4.0	15.5	130.0	123.0	72.0	730.5				
1936	48.0	71.0	90.0	86.0	78.0	30.2	.0	95.0	12.0	183.0	153.0	71.0	917.2				
1937	47.0	45.0	94.0	34.0	43.0	7.0	.0	.0	25.0	47.0	64.0	161.0	567.0				
1938	85.0	58.0	14.0	45.0	58.0	.0	.0	5.0	92.0	39.0	64.0	146.0	606.0				
1939	111.0	56.0	68.0	23.0	137.0	7.0	.0	15.0	53.6	34.0	39.0	112.0	655.6				
1940	171.0	21.0	15.0	15.5	71.0	26.0	1.0	.0	4.0	206.0	62.0	49.0	641.5				
1941	108.5	118.5	34.5	71.0	53.0	.0	.0	.0	.0	126.5	96.0	46.0	654.0				
1942	113.5	221.5	68.5	70.0	16.0	36.0	.0	3.0	25.0	2.5	165.5	75.8	797.3				
1943	24.2	76.9	103.9	.0	40.2	.0	.0	5.7	12.2	99.8	89.5	51.4	503.8				
1944	6.7	112.8	61.7	27.6	29.9	3.3	1.6	27.0	86.3	114.9	64.3	82.0	618.1				
1945	86.5	26.6	11.5	21.8	6.9	.2	.0	6.5	33.5	21.1	34.4	100.9	349.9				
1946	82.5	1.1	114.0	33.0	31.0	6.0	.0	1.0	.0	138.5	130.5	157.0	694.6				
1947	64.5	77.0	24.5	8.0	33.0	10.0	.0	158.0	69.0	159.5	20.0	66.5	690.0				
1948	84.6	47.4	4.5	66.2	83.1	6.3	9.9	.0	14.8	32.6	33.0	79.3	461.7				
1949	103.0	91.0	56.2	7.0	88.0	.0	7.0	.0	.0	57.0	204.0	163.0	776.2				
1950	20.0	187.0	62.0	150.0	17.0	.0	.0	.0	8.0	38.0	35.4	289.5	806.9				
1951	81.4	89.0	68.4	26.5	51.9	4.5	5.7	7.7	22.6	179.2	16.6	62.0	615.5				
1952	106.6	72.7	20.7	11.8	28.1	.0	17.7	11.5	70.1	36.4	52.6	135.8	564.0				
1953	131.7	102.4	81.2	23.3	75.5	43.1	1.5	16.3	12.5	50.1	44.9	26.9	609.4				
1954	88.3	123.1	89.2	34.4	.5	1.1	16.0	18.6	1.1	12.8	43.0	32.0	460.1				
1955	121.8	123.7	92.9	16.8	4.8	1.7	5.4	4.7	63.0	20.3	45.0	93.7	593.8				
1956	69.7	129.0	34.9	76.6	22.6	6.7	1.4	.0	35.8	61.5	70.7	62.4	571.3				
1957	75.5	16.8	31.2	72.3	46.9	19.4	.6	5.6	9.1	126.1	93.6	141.7	638.8				
1958	96.7	20.4	95.0	188.6	.0	.0	.0	.0	.0	77.5	192.6	128.8	799.6				
1959	20.7	165.1	33.4	85.6	61.9	1.0	.0	9.7	21.5	159.3	85.6	43.5	687.3				
1960	103.3	20.8	146.4	27.4	10.0	.0	.0	.0	31.0	86.2	72.5	193.4	691.0				
1961	134.9	15.2	7.7	19.2	3.2	2.5	.0	.0	5.2	87.0	113.1	81.9	469.9				
1962	13.1	45.8	160.0	16.0	.0	64.4	.0	.0	4.0	72.5	124.9	110.0	610.7				
1963	76.0	170.9	8.0	50.2	13.3	3.7	3.5	9.5	166.8	21.5	63.9	193.8	781.1				
1964	64.5	88.6	26.3	65.9	.0	.0	.0	51.7	.0	92.1	74.0	143.8	606.9				
1965	179.1	108.3	74.5	16.7	5.2	.0	.0	.0	42.8	150.9	116.9	15.8	710.2				
1966	112.2	46.3	113.2	48.5	85.0	.0	.0	.0	.0	91.3	109.8	36.7	643.0				
1967	38.6	141.7	3.2	80.5	5.3	.0	.0	.0	30.9	11.4	92.6	142.1	546.3				
1968	42.1	16.4	38.6	41.4	8.4	23.2	.0	.0	6.3	6.6	175.2	187.6	545.8				
1969	67.2	108.6	77.8	88.4	20.8	.0	1.4	1.9	53.7	98.3	49.1	119.3	686.5				
1970	152.9	67.1	79.1	11.5	7.8	.0	.0	.0	.0	82.0	19.8	149.9	570.1				
1971	111.1	78.0	130.2	61.7	14.9	.0	.0	.0	44.2	50.9	284.7	77.9	853.6				
1972	109.9	160.6	31.0	46.3	111.1	7.6	2.5	.0	34.4	24.5	20.9	170.3	719.1				
1973	182.6	91.1	96.2	13.2	.0	16.8	27.4	.0	24.1	40.8	28.0	22.1	542.3				
1974	19.7	134.0	73.4	125.4	3.9	.0	.0	.8	17.5	182.7	7.7	1.2	566.3				
1975	2.0	105.9	59.7	.0	27.9	.0	.0	39.4	.0	41.2	156.0	15.5	447.6				
1976	9.8	138.2	91.4	59.7	31.0	17.4	46.3	20.0	9.7	100.9	148.4	191.5	864.3				
1977	96.6	59.0	15.5	59.9	68.1	21.1	.0	44.4	34.9	36.0	154.4	58.2	648.1				
1978	155.2	88.7	11.0	118.8	34.1	1.6	.0	.0	25.7	99.6	195.4	160.7	890.8				
1979	57.5	125.1	38.3	120.0	5.5	9.6	21.8	.0	70.1	68.1	87.5	76.6	680.1				
1980	75.5	28.1	58.6	84.4	87.2	.0	.0	.0	3.3	128.5	159.7	128.3	753.6				
1981	45.2	122.0	25.4	107.2	8.0	16.0	.0	.0	40.2	68.8	6.0	92.6	531.4				
1982	33.8	90.4	85.6	45.2	44.4	.0	.0	24.6	38.6	80.2	68.6	58.4	569.8				
1983	.0	91.6	109.0	4.4	6.2	.0	21.6	21.8	93.2	2.4	127.2	81.0	558.4				
1984	33.2	76.4	125.0	30.0	34.2	3.8	.0	.0	8.8	58.4	160.0	143.4	673.2				
1985	194.2	86.2	265.4	15.6	71.8	.0	.0	.0	46.8	41.2	137.2	7.6	866.0				
1986	124.0	165.6	110.8	51.2	12.2	25.4	10.6	.0	18.2	131.4	89.6	82.6	821.6				
1987	96.2	59.6	31.2	8.4	7.4	12.0	1.2	1.4	10.2	39.2	64.0	57.4	388.2				
1988	118.4	32.4	19.6	50.2	30.0	15.6	3.2	.0	41.8	15.6	50.6	53.2	430.6				
1989	52.4	1.4	10.4	54.4	34.8	4.0	.2	.0	47.4	5.2	33.2	59.8	303.2				
1990	46.0	3.6	16.6	98.2	52.8	2.8	33.4	78.4	.6	173.8	97.0	79.2	682.4				
1991	78.4	81.2	40.8	96.0	39.6	5.2	.0	.6	51.6	19.0	90.6	83.0	586.0				
1992	69.2	39.2	62.4	77.8	4.0	22.4	.0	.0	.0	173.4	36.2	106.4	591.0				
1993	2.8	77.2	42.0	33.0	67.8	.6	.6	.0	85.6	55.8	89.6	52.6	507.6				
1994	60.4	50.0	5.0	57.6	5.4	.2	.0	1.4	38.4	133.6	36.0	33.6	421.6				
1995	20.4	1.2	62.8	41.4	8.0	13.0	25.4	78.6	55.8	42.0	74.4	93.8	516.8				
1996	42.4	143.6	90.0	50.4	51.0	33.0	4.6	22.8	72.2	73.0	94.4	100.2	777.6				
1997	79.4	11.0	15.8	49.6	46.8	7.0	.2	19.6	34.4	94.2	130.2	42.8	531.0				
1998	14.4	42.8	18.6	54.0	69.6	.4	.0	1.4	69.4	37.4	24.2	67.6	399.8				
1999	32.6	27.2	93.8	19.6	12.2	2.6	7.2	.8	42.6	11.8	134.8	69.4	454.6				
2000	17.0	10.0	18.0	46.2	7.8	21.2	7.2	2.2	3.8	104.2	58.0	148.8	444.4				
2001	162.8	53.4	25.8	22.8	20.0	.0	.0	.0	6.2	.6	57.6	56.2	405.4				
2002	26.8	17.0	66.4	70.0	24.6	8.6	1.4	DM	DM	DM	DM	DM	DM				

Sezione per la Sardegna del Servizio Idrografico
ALTEZZE DI PIOGGIA MENSILI (mm)
DATI INTEGRATI con la rete S.A.R. E RICOSTRUITI

n.ord.	41	n.cod.SISS	143	GUASILA												Area Idrografica	7
	gen	feb	mar	apr	mag	giu	lug	ago	set	ott	nov	set	Totali				
1922	26.0	54.5	108.5	73.0	17.0	.0	.0	.0	35.5	26.0	49.5	50.0	440.0				
1923	103.5	107.5	43.0	97.0	.0	13.0	.0	11.0	47.0	11.0	60.0	175.3	668.3				
1924	17.9	109.7	51.0	28.0	12.0	4.0	.0	.0	.0	91.0	50.4	101.9	465.9				
1925	5.5	68.0	93.2	74.6	85.9	9.8	14.0	.0	23.5	85.7	117.9	28.1	606.2				
1926	53.9	29.7	9.4	77.2	93.8	21.0	17.5	.0	1.2	23.3	97.0	51.7	475.7				
1927	138.3	30.5	35.5	8.0	31.0	8.0	.0	.0	14.9	46.8	69.2	179.6	561.8				
1928	92.6	11.1	167.7	84.3	48.3	.0	13.5	.0	69.2	71.2	36.0	96.5	690.4				
1929	108.2	38.0	15.3	49.7	42.4	16.5	.0	67.5	95.0	82.5	79.0	51.3	645.4				
1930	119.3	114.3	76.0	115.9	45.0	11.5	.0	.0	45.5	62.3	23.5	111.3	724.6				
1931	30.0	68.0	34.0	15.3	38.7	.0	.0	.0	4.1	51.6	98.7	90.2	430.6				
1932	10.5	92.6	41.0	34.5	.0	7.5	2.2	11.0	42.9	64.6	50.9	43.5	401.2				
1933	41.1	99.8	16.0	66.8	1.7	12.8	.0	17.3	54.5	32.9	250.3	102.3	695.5				
1934	51.0	36.8	105.5	80.2	28.8	17.3	.0	38.5	59.0	4.5	79.3	142.3	643.2				
1935	117.7	39.7	141.0	33.0	67.0	5.0	10.1	11.0	25.5	44.5	86.6	140.6	721.7				
1936	51.5	67.3	99.9	82.1	93.8	65.4	.0	44.5	6.5	83.7	35.6	23.9	654.2				
1937	35.1	64.6	148.7	39.2	28.0	19.0	.3	36.0	33.8	26.3	56.0	120.0	607.0				
1938	27.0	22.3	19.0	31.6	52.5	.0	.0	28.6	55.6	76.1	74.8	79.2	466.7				
1939	90.8	30.7	46.7	17.1	74.6	12.2	.0	11.5	92.5	62.8	88.4	121.2	648.5				
1940	126.7	26.1	12.5	26.2	89.7	80.8	.5	5.0	7.4	143.8	57.9	64.7	641.3				
1941	119.8	175.2	30.5	76.3	27.2	8.0	.0	10.0	9.0	57.5	49.7	58.4	621.6				
1942	100.1	157.3	30.0	54.9	8.0	33.0	.0	.0	27.7	1.5	54.2	56.5	523.2				
1943	50.7	55.4	91.2	4.2	14.2	3.4	.0	.0	1.1	75.6	88.3	66.2	450.3				
1944	.0	73.1	78.8	31.3	25.4	18.1	.3	1.7	60.1	74.4	24.5	61.1	448.8				
1945	88.2	9.4	2.2	5.8	8.0	15.8	.8	7.7	1.5	7.0	9.5	79.2	235.1				
1946	39.5	18.0	45.3	45.0	11.0	5.5	.0	.0	.0	106.3	77.0	143.5	491.1				
1947	49.0	100.3	15.5	9.5	17.5	.0	.0	25.0	5.5	84.0	33.0	100.5	439.8				
1948	82.5	37.5	.0	94.5	58.0	10.1	18.0	.0	10.0	21.0	44.0	43.5	419.1				
1949	32.5	35.5	17.5	17.0	59.0	5.5	8.5	.0	.0	27.8	98.0	37.0	338.3				
1950	30.5	17.0	35.0	95.0	3.5	72.5	.0	2.5	38.0	35.8	19.9	107.0	456.7				
1951	50.0	29.0	67.0	7.5	50.5	16.3	.0	.0	41.0	101.0	56.0	44.0	462.3				
1952	9.5	47.7	33.7	59.0	22.5	.0	.0	6.0	52.0	23.0	41.0	108.0	402.4				
1953	49.0	75.0	16.0	54.0	102.0	71.5	.0	.0	6.0	38.0	54.0	7.0	472.5				
1954	53.0	75.0	17.0	11.0	26.5	31.5	.0	15.0	.0	.0	30.5	26.0	285.5				
1955	86.0	87.5	60.5	15.0	3.0	.0	.0	30.5	88.5	7.0	40.5	58.5	477.0				
1956	26.0	98.5	94.0	64.0	16.0	23.0	.0	.0	30.0	43.0	78.5	15.0	488.0				
1957	80.0	2.0	10.0	20.0	74.5	7.0	.0	.0	.0	60.5	110.0	100.5	464.5				
1958	51.0	2.5	49.5	77.0	10.8	1.0	.0	.0	2.2	71.5	146.3	129.8	541.6				
1959	30.3	122.5	57.9	26.9	77.0	7.1	.0	53.4	29.8	160.5	47.5	105.0	717.9				
1960	73.0	21.5	58.4	20.0	23.3	2.2	.0	.0	26.3	73.2	64.8	179.7	542.4				
1961	43.5	4.0	.0	17.2	.0	22.0	.0	.0	.6	63.2	184.3	35.0	369.8				
1962	3.0	32.7	81.9	24.0	5.0	30.0	.0	.0	11.3	47.4	125.7	68.3	429.3				
1963	14.7	166.3	37.5	57.3	35.0	2.0	74.0	26.0	155.0	13.0	41.0	131.0	752.8				
1964	5.0	72.0	90.0	46.0	7.0	40.0	.0	152.0	.0	111.0	34.0	153.0	710.0				
1965	120.0	61.8	113.0	26.0	21.0	1.0	.0	72.0	23.0	12.0	80.0	65.0	594.8				
1966	76.0	68.0	24.0	29.0	20.0	12.0	.0	.0	5.0	128.0	115.0	48.0	525.0				
1967	34.6	40.0	4.0	47.0	14.0	.0	.0	50.0	5.0	2.0	49.0	136.0	381.6				
1968	13.0	45.0	32.0	63.0	38.0	13.0	1.0	6.0	39.0	11.0	120.0	149.0	530.0				
1969	39.0	124.0	66.0	27.0	44.0	3.0	.0	24.0	81.0	55.0	73.0	164.0	700.0				
1970	89.0	47.0	57.0	24.0	13.0	.0	.0	.0	7.0	44.0	40.0	51.0	372.0				
1971	92.0	45.0	101.6	44.0	11.0	.0	.0	.0	41.0	19.0	134.0	38.0	525.6				
1972	82.0	153.0	45.0	22.0	100.0	15.0	2.0	24.0	35.0	24.0	11.0	82.0	595.0				
1973	85.0	26.0	66.0	21.0	.0	15.0	.0	.0	63.0	22.0	20.0	37.0	355.0				
1974	34.0	166.0	57.0	163.0	9.0	.0	.0	3.0	14.0	81.0	33.0	9.0	569.0				
1975	7.0	90.0	72.0	14.0	35.0	10.0	.0	44.0	10.0	71.0	56.0	40.0	449.0				
1976	10.0	56.0	121.0	41.0	28.0	88.0	24.0	26.0	27.0	106.0	83.0	86.0	696.0				
1977	80.0	32.0	29.0	32.0	35.0	36.0	1.0	65.0	8.0	79.0	51.0	22.0	470.0				
1978	129.2	54.0	75.0	106.0	28.0	.8	.0	3.0	35.0	69.0	81.0	73.0	654.0				
1979	69.0	85.0	65.0	99.0	10.0	60.0	41.0	8.0	92.0	32.0	64.0	45.0	670.0				
1980	45.0	16.0	52.0	64.0	78.0	6.6	.0	.0	11.0	73.0	103.0	42.0	490.6				
1981	48.0	53.0	27.0	31.0	10.0	16.0	.0	4.0	29.0	54.0	6.0	74.0	352.0				
1982	10.0	33.0	15.0	20.0	50.0	17.0	.0	.0	65.0	84.0	84.0	71.0	449.0				
1983	.0	61.0	63.0	3.0	10.0	45.0	.0	3.0	53.0	24.0	72.0	60.0	394.0				
1984	27.0	87.0	50.0	35.0	77.0	17.0	.0	.0	24.0	26.0	123.0	61.0	527.0				
1985	71.6	19.0	260.0	2.0	45.0	.0	.0	.0	33.0	51.0	62.0	5.0	548.6				
1986	105.4	82.8	65.0	74.0	13.0	15.0	21.0	.0	29.2	34.6	62.8	45.2	548.0				
1987	69.8	34.4	21.0	2.0	7.0	10.4	1.0	.6	2.6	43.8	75.4	44.2	312.2				
1988	109.2	35.0	45.2	53.6	27.6	3.4	7.2	.0	23.2	30.4	27.6	39.0	401.4				
1989	11.0	55.2	13.0	102.4	15.4	38.6	3.4	1.4	36.0	8.0	65.0	35.6	385.0				
1990	12.0	15.2	50.0	108.8	66.4	5.0	.2	125.6	1.0	90.2	60.0	91.8	626.2				
1991	12.8	70.0	41.8	91.8	28.4	9.4	6.4	4.8	46.8	75.0	83.4	15.2	485.8				
1992	60.6	18.8	42.0	13.4	58.0	51.0	.8	.4	25.0	111.6	13.0	115.6	510.2				
1993	3.8	67.8	47.5	53.4	78.4	2.4	.8	.4	73.4	43.4	80.4	79.4	531.1				
1994	92.8	40.0	1.2	118.8	5.4	2.6	26.2	4.2	62.4	24.2	82.6	43.6	504.0				
1995	19.4	.4	44.6	76.2	24.8	28.4	2.6	16.2	54.6	2.0	95.4	66.8	431.4				
1996	42.4	54.2	112.6	32.8	57.6	114.2	.2	3.4	62.2	86.6	87.8	165.8	819.8				
1997	88.0	34.2	17.2	15.2	32.2	3.4	.0	24.0	68.0	73.2	122.6	63.4	541.4				
1998	27.6	59.0	19.6	77.8	50.8	2.0	.0	22.2	58.8	39.6	16.4	44.0	417.8				
1999	36.2	18.6	72.8	32.6	42.6	22.0	23.2	.0	30.4	23.0	78.8	46.4	426.6				
2000	13.8	20.2	14.2	56.2	8.8	51.8	8.4	.8	1.6	38.4	95.8	72.2	382.2				
2001	37.0	29.0	17.0	20.0	32.0	.4	1.2	1.0	3.0	2.8	35.2	31.6	210.2				
2002	31.2	26.4	36.8	88.0	42.8	22.4	4.8	DM	DM	DM	DM	DM	DM				

Sezione per la Sardegna del Servizio Idrografico
ALTEZZE DI PIOGGIA MENSILI (mm)
DATI INTEGRATI con la rete S.A.R. E RICOSTRUITI

n.ord.	42	n.cod.SISS	146	IGLESIAS												Area Idrografica	7
	gen	feb	mar	apr	mag	giu	lug	ago	set	ott	nov	set	Totali				
1922	129.4	28.2	133.9	55.1	21.2	2.7	4.0	.0	31.3	112.1	69.4	92.5	679.8				
1923	105.4	149.9	84.3	84.3	7.0	28.6	.0	.0	56.6	35.1	127.0	284.3	962.5				
1924	55.5	176.2	130.6	31.2	10.8	10.1	.6	.0	31.0	102.9	63.3	127.1	739.3				
1925	11.1	106.5	78.5	89.9	26.2	7.5	17.0	1.5	41.1	58.3	148.0	49.2	634.8				
1926	99.8	26.4	23.6	62.6	57.2	5.9	5.5	9.0	7.1	31.4	138.0	155.7	622.2				
1927	156.6	62.6	109.9	8.4	31.5	11.5	.0	.0	14.0	68.2	103.8	241.4	807.9				
1928	74.5	25.1	157.4	93.5	55.6	.0	.0	.0	117.9	88.3	100.5	107.8	820.6				
1929	138.6	59.0	9.5	56.3	48.8	7.2	.0	7.6	26.4	150.8	147.0	64.4	715.6				
1930	175.8	144.4	66.2	163.2	34.4	5.8	6.6	.0	15.8	39.4	14.2	155.4	821.2				
1931	61.4	82.2	47.2	26.0	61.6	.2	.0	1.6	22.0	74.4	171.6	61.0	609.2				
1932	39.0	106.2	42.2	38.2	1.8	20.6	2.6	12.0	11.4	77.6	100.4	71.2	523.2				
1933	103.8	219.6	28.4	58.4	2.4	8.8	.0	9.6	28.2	21.0	332.0	145.6	957.8				
1934	64.2	24.2	146.6	120.4	33.4	24.2	5.8	29.2	11.4	6.6	119.4	247.4	832.8				
1935	238.4	51.6	52.2	33.6	75.0	1.0	10.0	.8	19.6	86.4	133.0	114.0	815.6				
1936	66.0	75.3	166.2	112.6	73.4	26.7	.0	6.8	14.6	101.6	28.8	36.4	708.4				
1937	58.9	86.0	220.9	48.4	35.7	16.7	.4	9.0	83.2	49.8	74.4	205.8	889.2				
1938	66.6	114.0	20.3	33.4	104.1	4.0	.0	32.2	75.5	99.0	92.2	167.0	808.3				
1939	138.2	60.0	121.2	36.7	134.5	13.8	.2	29.5	80.5	86.5	107.0	294.4	1102.5				
1940	210.6	33.3	20.4	31.4	93.2	64.7	.0	.0	2.2	167.7	116.7	66.4	806.6				
1941	256.3	208.2	29.1	121.3	26.0	4.0	.0	1.0	51.2	64.2	106.7	34.2	902.2				
1942	182.2	386.3	40.0	98.3	10.0	143.2	.0	.0	26.6	31.2	97.4	83.2	1098.4				
1943	101.1	20.9	111.4	20.0	7.2	.0	.0	.0	23.5	130.6	168.2	76.5	659.4				
1944	22.2	13.1	54.6	88.4	17.7	4.3	.0	16.0	77.8	127.6	63.1	75.1	559.9				
1945	187.3	5.9	25.7	17.3	.0	.0	.0	.0	3.5	47.4	25.2	127.4	439.7				
1946	103.0	6.7	76.6	86.9	37.3	2.1	6.1	.0	.0	135.9	96.1	117.8	668.5				
1947	94.3	130.0	57.1	30.7	40.4	.0	29.7	8.8	47.0	150.9	87.8	120.6	797.3				
1948	141.2	102.3	12.7	88.0	84.3	2.0	24.7	1.9	49.4	94.8	40.4	80.1	721.8				
1949	138.6	36.8	49.7	8.3	73.6	1.6	21.0	.0	.0	53.2	86.8	87.0	556.6				
1950	28.5	22.2	59.2	133.7	3.5	15.5	.0	.0	12.0	52.5	43.0	335.4	705.5				
1951	189.8	82.0	130.8	38.4	74.2	13.0	5.2	20.2	73.4	378.0	105.4	75.4	1185.8				
1952	92.2	111.4	44.2	40.8	6.2	1.8	.0	1.4	20.6	80.6	97.0	206.0	702.2				
1953	190.4	89.8	65.4	21.2	100.4	104.8	.0	17.9	33.2	30.2	66.2	69.0	788.5				
1954	167.6	125.2	112.2	22.6	29.0	9.8	3.2	13.0	12.0	4.0	49.6	40.2	588.4				
1955	137.0	135.6	121.0	11.6	5.8	1.0	.0	14.2	99.6	63.2	101.8	74.4	765.2				
1956	75.2	171.4	93.2	64.2	30.0	1.6	.0	.0	34.6	76.4	204.6	65.0	816.2				
1957	137.4	5.2	14.0	24.4	74.6	3.6	.0	1.0	16.2	129.4	152.0	172.2	730.0				
1958	86.6	19.2	105.0	118.6	19.6	.8	.2	.0	17.8	64.0	118.0	170.8	720.6				
1959	54.8	123.4	83.0	51.6	72.4	9.6	61.6	5.6	26.2	190.0	106.4	178.6	963.2				
1960	148.0	26.2	136.6	103.2	10.4	5.6	.0	.4	52.0	94.0	109.4	377.2	1063.0				
1961	258.6	17.4	6.4	49.8	6.8	13.4	.0	.0	4.6	201.2	216.6	126.8	901.6				
1962	31.0	73.4	93.4	19.4	10.4	43.0	.0	.0	50.4	110.8	301.6	153.4	886.6				
1963	109.8	262.0	44.6	82.4	30.0	13.0	173.6	17.4	164.4	43.0	116.8	203.2	1260.2				
1964	4.8	71.0	125.0	64.0	5.2	4.8	.0	81.6	.6	196.0	86.8	185.2	825.0				
1965	217.8	102.0	147.6	33.8	4.8	1.8	.0	.0	92.4	81.4	188.8	125.6	996.0				
1966	170.0	84.0	36.2	62.0	41.8	.8	3.2	3.0	25.6	114.2	189.4	149.4	879.6				
1967	54.0	79.8	29.6	54.6	11.2	.0	.0	.8	19.0	6.4	111.4	206.0	572.8				
1968	75.4	48.0	35.8	92.4	40.4	4.6	.0	1.0	12.6	31.0	234.6	252.0	827.8				
1969	77.4	146.6	128.0	32.8	48.2	7.6	21.6	32.0	116.0	119.2	108.8	224.4	1062.6				
1970	148.8	74.0	49.6	28.0	55.4	2.8	.0	2.0	.0	88.6	44.0	132.8	626.0				
1971	144.6	91.2	144.0	69.8	31.8	7.8	2.0	4.0	116.0	26.6	413.6	88.8	1140.2				
1972	177.4	183.0	71.0	90.0	173.4	15.4	4.0	.6	14.8	70.6	13.0	70.2	883.4				
1973	159.4	96.8	105.2	50.6	6.8	86.6	.0	13.4	65.2	13.6	35.4	41.4	674.4				
1974	80.8	231.0	147.4	108.2	6.6	2.0	4.4	.4	36.8	124.0	70.2	29.4	841.2				
1975	22.2	81.6	119.6	26.4	65.4	10.0	.0	42.4	26.8	105.4	108.2	82.6	690.6				
1976	32.6	158.8	118.8	52.0	60.6	53.0	12.8	42.6	92.8	139.6	154.6	128.6	1046.8				
1977	112.6	42.0	41.2	63.0	41.8	88.6	8.8	42.8	20.2	55.2	97.6	32.8	646.6				
1978	252.6	122.8	78.4	175.8	49.8	1.2	.8	1.8	42.8	67.2	135.2	143.6	1072.0				
1979	81.4	139.0	84.0	140.2	8.2	22.4	38.4	22.4	87.4	82.2	60.0	70.8	836.4				
1980	112.0	22.8	94.8	70.8	117.6	.6	.0	1.8	.2	151.2	175.2	115.6	862.6				
1981	69.6	82.4	17.4	164.2	24.4	14.6	2.0	.2	66.4	59.6	9.4	124.6	634.8				
1982	56.8	59.2	58.8	27.0	33.6	3.4	.0	16.2	184.2	123.4	122.8	125.8	811.2				
1983	13.8	86.6	130.2	1.4	14.4	2.0	6.0	14.2	86.2	39.4	136.2	83.6	614.0				
1984	67.2	142.4	24.6	41.0	32.6	17.0	.0	.0	43.6	41.2	164.2	102.2	676.0				
1985	151.8	51.4	190.8	6.2	33.2	.0	.0	.0	17.8	122.0	110.4	30.6	714.2				
1986	158.8	186.0	86.4	108.4	36.2	4.0	5.8	.0	9.6	128.8	148.0	113.8	985.8				
1987	129.4	99.6	59.2	19.0	23.4	28.4	.0	3.0	5.4	95.6	181.4	81.2	725.6				
1988	144.6	65.6	54.0	64.4	36.6	6.0	.0	.0	19.2	8.8	39.2	89.0	527.4				
1989	19.4	61.6	14.2	150.6	24.4	40.8	.0	.0	59.6	28.4	92.4	56.6	548.0				
1990	61.0	34.6	63.8	125.2	39.2	14.0	.6	7.0	1.6	112.6	134.0	115.6	709.2				
1991	13.4	83.4	37.0	133.6	43.0	7.8	3.4	23.6	123.2	128.0	154.8	11.4	762.6				
1992	23.6	34.0	43.4	25.2	29.2	39.4	1.2	.0	.4	239.0	52.6	118.8	606.8				
1993	15.0	28.6	43.2	59.0	59.6	2.0	.4	1.6	95.8	87.0	57.8	107.0	557.0				
1994	57.6	78.8	2.0	111.8	11.0	1.2	24.5	7.7	93.0	121.6	12.5	97.4	619.1				
1995	34.6	1.2	49.6	66.6	20.0	30.4	44.9	16.2	21.6	12.6	44.8	76.0	418.5				
1996	51.6	171.8	159.0	48.8	74.4	98.6	15.2	13.6	89.8	113.6	123.6	153.2	1113.2				
1997	122.6	17.4	11.0	21.6	24.0	12.0	.0	20.4	36.8	150.0	171.8	101.2	688.8				
1998	45.8	32.8	30.6	53.4	93.0	.6	.0	4.8	42.6	71.2	43.0	87.0	504.8				
1999	39.8	49.4	79.0	33.6	58.8	1.0	.2	.0	98.2	31.8	155.4	95.8	643.0				
2000	36.0	23.4	18.2	51.2	3.4	91.8	3.4	.2	8.0	110.2	192.4	224.0	762.2				
2001	138.4	47.0	41.6	59.4	45.0	.2	.4	1.0	3.2	10.6	113.0	43.6	503.4				
2002	45.4	45.2	44.0	154.2	32.6	31.2	8.8	DM	DM	DM	DM	DM	DM				

Sezione per la Sardegna del Servizio Idrografico
ALTEZZE DI PIOGGIA MENSILI (mm)
DATI INTEGRATI con la rete S.A.R. E RICOSTRUITI

n.ord.	43	n.cod.SISS	149	IS ACQUAS								Area Idrografica 7			Totali
	gen	feb	mar	apr	mag	giu	lug	ago	set	ott	nov	set			
1922	113.2	67.0	157.2	78.7	42.2	.0	.0	2.4	32.3	49.5	53.9	104.9	701.3		
1923	195.9	186.5	64.7	134.8	7.7	58.0	2.4	4.7	165.8	33.8	117.8	216.2	1188.3		
1924	64.1	177.6	106.2	80.1	12.4	45.0	.0	.0	.0	158.4	79.5	99.8	823.1		
1925	.0	92.7	52.9	91.8	124.6	25.5	21.0	1.0	17.7	111.9	147.3	45.9	732.3		
1926	88.4	46.5	22.4	109.9	77.8	11.5	24.4	30.7	52.7	57.0	137.0	133.0	791.3		
1927	151.0	24.0	42.0	5.0	72.0	23.0	.0	2.0	17.0	92.0	68.0	197.0	693.0		
1928	98.2	8.0	145.0	48.0	55.0	.0	18.0	2.0	75.0	65.0	82.1	110.2	706.5		
1929	88.0	47.0	29.0	74.0	50.0	31.0	3.0	15.0	76.0	138.3	108.0	63.5	722.8		
1930	131.0	186.0	133.0	214.5	57.0	41.0	4.0	.0	59.0	78.0	57.0	225.0	1185.5		
1931	92.0	124.0	92.0	48.0	43.5	.0	.0	.0	37.0	91.0	205.0	88.0	820.5		
1932	14.0	110.0	45.0	50.0	7.0	29.0	7.0	13.0	24.0	72.0	45.0	39.9	455.9		
1933	45.0	94.2	26.6	83.5	7.0	46.0	.0	105.0	79.0	38.0	253.5	142.0	919.8		
1934	84.0	72.0	152.0	158.0	87.0	22.0	.0	20.0	55.0	14.0	104.0	173.0	941.0		
1935	112.0	41.0	263.0	47.0	101.0	.0	31.0	34.0	40.0	104.0	156.0	175.0	1104.0		
1936	86.0	80.0	237.0	118.2	126.2	119.9	.0	56.8	7.0	111.4	54.4	38.1	1035.0		
1937	47.0	92.6	207.2	33.6	55.4	20.0	3.6	35.8	42.0	58.0	89.8	115.4	800.4		
1938	59.4	39.6	22.6	36.6	93.1	8.2	.0	13.0	66.1	91.2	71.6	97.4	598.8		
1939	116.3	36.0	91.5	41.1	89.9	19.5	.0	46.3	112.6	81.8	51.8	127.7	814.5		
1940	175.8	44.0	25.0	42.6	75.3	86.6	.0	.0	2.0	182.5	44.5	100.3	778.6		
1941	132.9	262.0	48.8	107.9	50.1	9.0	8.0	.0	6.0	48.0	56.0	29.0	757.7		
1942	237.0	402.0	.0	70.0	.0	.0	.0	.0	201.0	.0	18.0	.0	928.0		
1943	128.1	49.9	105.6	6.6	38.8	3.8	10.3	1.0	40.5	82.2	134.0	116.6	717.4		
1944	111.0	99.0	20.0	20.0	12.0	41.0	6.0	.0	.0	60.0	58.0	294.0	721.0		
1945	158.3	9.3	17.0	35.7	16.5	11.8	18.2	14.1	28.6	30.5	41.4	117.3	498.7		
1946	32.4	.0	74.6	75.4	59.7	10.6	3.2	12.0	.0	83.1	188.6	187.3	726.9		
1947	56.7	160.3	31.8	31.8	60.4	11.5	9.2	8.7	43.6	120.8	42.2	106.2	683.2		
1948	125.5	42.4	.0	64.0	128.5	41.0	13.5	.0	56.5	87.5	14.5	32.0	605.4		
1949	72.7	1.8	47.5	20.5	92.5	8.4	15.7	.0	.0	28.1	670.3	219.7	1177.2		
1950	16.1	30.6	47.9	166.5	84.7	25.4	79.3	5.9	28.2	40.0	29.4	128.6	682.6		
1951	97.2	73.9	148.2	31.4	69.0	17.2	.0	13.9	12.3	126.8	114.8	66.9	771.6		
1952	134.7	85.1	23.4	44.9	37.0	.0	12.5	7.5	98.7	37.0	73.0	154.6	708.4		
1953	59.2	65.0	34.5	50.1	100.6	162.0	.0	.0	3.8	54.0	54.1	3.2	586.5		
1954	90.8	80.4	41.9	11.0	41.8	11.0	3.2	2.2	.0	12.0	31.6	48.6	374.5		
1955	95.4	169.2	109.4	4.2	.0	1.0	.0	19.0	35.5	55.0	44.0	85.0	617.7		
1956	32.0	109.6	80.0	65.0	50.0	5.0	.0	1.0	31.0	60.0	50.3	64.0	547.9		
1957	85.0	17.0	10.0	35.0	115.0	17.0	.0	.0	.0	93.5	136.0	168.6	677.1		
1958	48.7	19.0	72.4	119.2	11.0	.0	.0	.0	19.0	28.3	129.6	169.6	616.8		
1959	85.4	44.7	72.2	38.3	142.0	2.0	3.0	15.0	55.0	134.0	55.0	149.0	795.6		
1960	101.0	46.0	113.0	57.0	15.0	19.7	.0	.0	34.2	93.0	92.3	284.1	855.3		
1961	213.0	.0	2.3	75.7	13.0	22.5	.0	.0	23.0	121.6	204.5	64.0	739.6		
1962	11.6	34.0	68.8	16.8	11.6	25.5	.0	.0	109.4	24.5	474.7	264.2	1041.1		
1963	124.7	291.5	58.0	66.2	33.9	42.0	104.5	45.2	62.1	7.3	70.1	173.6	1079.1		
1964	4.3	107.2	174.1	86.8	28.5	2.3	8.4	45.9	2.3	113.3	57.9	174.1	805.1		
1965	40.8	70.6	185.3	29.6	20.7	4.0	.8	29.2	35.6	56.8	120.0	93.5	686.9		
1966	131.2	118.5	32.0	39.6	68.9	31.3	5.0	1.0	12.7	178.1	162.1	115.7	896.1		
1967	155.6	92.2	31.8	41.0	43.3	.0	.0	11.0	27.3	5.7	101.0	217.4	726.3		
1968	115.1	114.8	41.3	91.4	34.2	50.8	.0	5.0	1.2	5.6	194.4	272.8	926.6		
1969	42.6	137.2	65.1	4.7	38.0	7.3	11.2	4.2	102.8	62.7	148.7	330.3	954.8		
1970	233.8	114.9	60.6	54.0	18.8	5.9	16.2	3.5	1.0	54.2	52.2	60.1	675.2		
1971	72.7	125.2	137.4	62.4	28.1	.0	4.0	.0	63.3	14.0	105.6	65.3	678.0		
1972	97.2	146.0	81.0	33.0	136.0	15.0	2.0	.0	24.0	43.0	22.0	157.0	756.2		
1973	96.2	37.5	61.0	29.0	21.0	37.0	.0	18.0	53.0	11.0	7.0	29.0	399.7		
1974	82.0	154.0	67.0	139.0	10.0	.0	.0	.0	32.0	124.0	45.0	20.0	673.0		
1975	23.0	102.0	113.0	17.0	28.0	9.0	.0	18.0	28.0	53.0	91.0	33.0	515.0		
1976	10.0	74.0	67.0	38.0	36.0	33.0	75.0	50.0	7.0	113.0	103.0	165.0	771.0		
1977	43.0	33.0	28.0	24.0	31.0	40.2	.0	40.0	22.0	51.0	44.0	48.0	404.2		
1978	148.0	85.0	57.0	126.0	46.9	23.3	.0	.0	19.0	25.0	90.0	105.0	725.2		
1979	136.0	89.0	76.0	52.0	8.0	20.0	.0	11.0	25.0	34.0	57.0	70.0	578.0		
1980	57.0	11.0	44.0	52.0	93.0	.0	.0	.0	6.0	116.0	104.0	40.0	523.0		
1981	50.0	57.0	30.0	60.0	47.0	.0	.0	.0	31.0	65.0	.0	100.0	440.0		
1982	32.0	13.0	54.0	33.0	32.0	20.0	.0	4.0	33.0	110.0	76.0	70.0	477.0		
1983	.0	45.0	77.0	.0	19.0	21.0	.0	6.0	34.0	21.0	114.0	42.0	379.0		
1984	27.0	90.0	55.0	49.0	54.0	8.0	.0	22.0	17.0	56.0	153.0	40.0	571.0		
1985	119.0	21.0	164.0	.0	14.0	.0	.0	.0	66.0	75.0	51.0	15.2	525.2		
1986	139.0	145.6	70.6	116.0	.0	42.0	3.2	.0	23.4	71.6	70.4	70.2	752.0		
1987	107.8	39.0	41.2	.0	26.4	10.4	46.2	.0	71.4	71.4	117.4	55.0	586.2		
1988	142.6	67.4	56.8	79.0	271.8	.0	4.0	1.2	25.8	17.0	16.6	40.8	723.0		
1989	10.2	73.4	5.8	108.0	35.4	63.8	4.2	7.4	56.0	24.0	71.2	45.2	504.6		
1990	16.8	18.2	42.6	115.4	86.0	1.2	1.0	61.4	1.6	156.4	89.0	90.0	679.6		
1991	4.8	36.6	60.2	119.2	59.6	17.0	7.8	3.6	76.4	84.8	96.2	22.4	588.6		
1992	76.2	21.2	45.0	40.8	23.6	69.2	20.4	22.0	26.2	144.4	62.4	123.0	674.4		
1993	3.2	56.6	78.0	58.6	24.0	3.6	1.2	13.0	62.6	54.0	63.4	75.6	493.8		
1994	76.6	38.2	4.2	70.8	26.2	15.0	14.2	1.0	55.4	27.2	45.4	50.4	424.6		
1995	25.6	18.6	48.0	105.2	29.0	53.4	11.2	2.4	18.0	23.0	131.4	108.4	574.2		
1996	46.4	76.8	120.6	52.4	105.2	134.6	.2	9.6	100.8	88.0	139.8	108.6	983.0		
1997	87.6	37.8	9.6	20.8	79.8	10.2	.6	89.4	27.8	74.8	145.8	92.4	676.6		
1998	48.6	58.8	12.2	75.0	78.2	8.4	.0	17.0	58.8	28.2	27.8	79.6	492.6		
1999	61.8	24.2	78.8	47.2	43.0	12.6	51.0	.4	52.0	48.0	114.2	81.6	614.8		
2000	10.8	17.4	12.4	51.6	2.0	17.4	1.0	.0	5.4	56.6	108.0	153.2	435.8		
2001	82.0	23.4	19.6	64.6	63.6	.4	1.2	1.2	.6	1.8	50.8	19.0	328.2		
2002	35.0	44.4	23.0	78.6	37.2	29.6	7.0	DM	DM	DM	DM	DM	DM		

Sezione per la Sardegna del Servizio Idrografico
ALTEZZE DI PIOGGIA MENSILI (mm)
DATI INTEGRATI con la rete S.A.R. E RICOSTRUITI

n.ord.	44	n.cod.SISS	169	MANDAS	F.C.	Area Idrografica 7											
	gen	feb	mar	apr	mag	giu	lug	ago	set	ott	nov	set	Totali				
1922	149.0	118.0	165.0	67.0	14.2	12.0	.0	.0	22.7	63.2	75.2	161.8	848.1				
1923	201.5	175.2	78.3	155.2	.0	52.4	7.0	.0	126.9	20.2	159.7	207.5	1183.9				
1924	38.9	51.0	42.4	32.0	24.0	16.2	.0	.0	.0	96.8	69.0	89.5	459.8				
1925	9.5	96.5	131.0	116.5	84.5	39.0	31.0	.0	70.0	236.0	224.5	57.0	1095.5				
1926	69.5	39.1	46.0	89.5	122.5	28.5	19.0	5.0	12.5	46.0	199.5	70.0	747.1				
1927	80.5	25.2	54.5	13.5	23.0	19.5	.0	.0	23.5	60.0	94.5	242.8	637.0				
1928	116.2	15.0	175.1	89.5	67.0	.0	43.0	.5	73.0	62.5	44.2	73.5	759.5				
1929	116.0	69.0	32.5	69.0	48.5	32.0	.0	48.5	122.5	137.0	126.5	78.5	880.0				
1930	165.5	131.0	129.5	214.5	69.5	32.5	.0	.0	43.0	71.0	53.0	202.0	1111.5				
1931	50.5	79.5	63.5	34.0	77.0	.0	.0	1.0	18.5	78.0	175.5	88.0	665.5				
1932	9.0	131.0	55.2	48.0	2.0	42.5	27.1	18.0	32.5	71.5	85.0	89.5	611.3				
1933	63.5	68.0	33.5	68.0	12.0	22.5	7.0	50.0	113.0	41.0	276.0	152.5	907.0				
1934	76.0	69.0	222.0	142.0	111.0	12.0	13.5	37.0	128.5	8.5	136.5	172.0	1128.0				
1935	125.5	49.0	200.5	47.0	99.5	6.0	42.7	17.0	39.0	53.5	150.0	177.0	1006.7				
1936	82.5	67.0	195.5	138.0	130.0	69.0	.5	29.0	18.5	100.0	73.0	38.0	941.0				
1937	45.2	95.5	209.5	34.0	45.5	18.5	8.0	39.0	60.0	69.5	68.5	105.0	798.2				
1938	48.0	28.0	31.0	52.0	89.5	5.0	.0	40.0	48.5	56.0	42.5	91.0	531.5				
1939	100.6	31.0	74.2	16.0	92.1	15.3	.0	41.1	103.6	77.6	85.6	123.6	760.7				
1940	149.4	32.2	22.3	39.5	61.3	61.8	1.5	14.0	12.0	214.0	65.5	38.0	711.5				
1941	87.0	203.0	18.0	86.0	46.0	17.0	5.5	.0	18.8	66.8	90.6	49.0	687.7				
1942	67.1	203.2	38.7	77.0	15.0	57.0	.0	.0	53.8	.0	78.5	54.0	644.3				
1943	102.5	61.0	179.0	2.0	27.0	.0	.0	.0	4.5	90.7	105.7	78.5	650.9				
1944	5.6	113.4	48.8	57.7	42.0	9.4	.1	12.9	108.0	148.5	54.6	124.8	725.8				
1945	224.0	7.0	.0	6.0	3.0	.0	10.0	.0	18.0	8.0	30.0	49.0	355.0				
1946	81.0	.0	60.0	109.0	37.0	.0	.0	.0	.0	109.0	63.0	176.0	635.0				
1947	68.0	215.0	58.0	30.0	21.0	1.0	5.0	35.0	44.0	70.0	85.0	123.0	755.0				
1948	168.0	54.0	21.0	63.0	120.0	44.0	23.0	.0	26.0	54.0	19.0	67.0	659.0				
1949	64.0	61.0	52.8	4.0	92.0	13.0	27.0	24.0	3.0	61.0	83.0	36.0	520.8				
1950	45.0	49.0	35.0	169.0	8.0	9.0	40.0	8.0	53.0	98.0	20.0	145.0	679.0				
1951	112.0	70.0	76.0	28.0	96.0	16.0	.0	7.8	41.2	292.4	42.4	48.8	830.6				
1952	51.0	61.0	28.0	50.6	22.6	.2	1.2	9.7	66.2	40.8	63.6	104.2	499.1				
1953	41.6	74.2	52.6	39.4	108.0	117.5	.0	2.2	5.2	72.2	66.4	18.4	597.7				
1954	86.8	63.0	36.8	11.6	30.0	47.6	5.4	7.6	2.0	6.0	27.6	45.6	370.0				
1955	115.4	121.4	107.2	4.4	3.4	3.2	.0	53.0	106.0	14.4	70.0	62.8	661.2				
1956	35.8	168.0	88.4	81.6	27.8	7.8	.2	.2	33.6	51.4	78.2	49.0	622.0				
1957	103.0	12.4	10.4	34.8	76.2	13.8	.2	.0	.2	96.8	101.8	147.8	597.4				
1958	47.0	25.2	83.8	95.8	15.4	1.6	1.0	.0	31.4	51.9	161.4	165.2	679.7				
1959	71.8	78.6	79.2	42.8	134.0	11.8	.6	3.0	53.6	127.8	48.2	146.8	798.2				
1960	85.8	49.6	133.4	63.4	34.2	3.4	.0	.0	46.6	105.0	76.2	232.0	829.6				
1961	135.8	11.6	5.0	57.6	5.8	23.2	1.6	.0	10.8	109.0	230.8	79.6	670.8				
1962	14.0	51.8	124.6	63.0	8.0	39.8	.4	.0	40.2	71.2	170.2	89.8	673.0				
1963	86.4	211.4	47.4	79.0	47.4	19.0	130.6	47.8	125.8	11.0	69.8	219.8	1095.4				
1964	20.2	88.0	102.6	70.4	8.0	15.4	34.0	155.6	28.0	148.6	67.2	158.2	896.2				
1965	114.2	58.6	130.8	29.6	3.4	4.4	.8	3.8	50.6	65.4	118.0	93.6	673.2				
1966	105.0	92.8	38.6	38.4	112.8	18.0	2.0	3.6	33.2	185.0	141.6	69.4	840.4				
1967	70.4	93.6	16.8	41.8	45.6	3.2	.0	66.0	22.0	4.4	80.8	150.6	595.2				
1968	64.0	59.6	32.2	123.4	46.2	37.8	.0	7.0	2.8	12.2	130.8	179.8	695.8				
1969	42.4	114.4	99.4	37.6	89.4	13.6	117.4	19.0	89.6	63.8	120.2	165.2	972.0				
1970	109.2	59.0	26.2	45.8	45.0	9.2	1.0	1.6	1.4	47.8	42.4	77.8	466.4				
1971	98.4	72.2	102.8	85.0	36.8	.2	33.4	.0	94.8	34.8	158.2	59.8	776.4				
1972	82.8	262.8	91.4	42.2	181.0	32.0	1.0	.6	59.8	31.8	18.6	144.6	948.6				
1973	101.6	60.0	82.8	47.4	23.2	56.0	.0	7.6	65.8	29.8	29.6	53.2	557.0				
1974	43.4	263.4	184.2	219.2	25.2	34.2	2.0	1.4	28.4	144.0	50.3	16.8	1012.5				
1975	19.4	112.4	120.4	22.2	39.2	17.0	.2	43.8	52.6	59.2	89.6	55.2	631.2				
1976	12.4	164.2	138.8	65.8	44.0	55.8	30.0	61.0	22.4	124.0	99.8	216.6	1034.8				
1977	118.0	45.2	43.0	45.8	54.8	79.0	4.4	85.4	51.0	89.8	54.4	23.8	694.6				
1978	167.0	73.6	73.6	148.0	56.2	20.2	.0	40.4	41.2	100.0	82.6	162.2	965.0				
1979	149.6	127.4	97.0	123.4	14.8	45.0	28.2	31.8	69.6	55.6	80.6	79.0	902.0				
1980	93.0	21.0	57.8	94.8	148.6	.8	.2	5.2	2.0	129.0	107.8	749.4	1409.6				
1981	65.2	58.8	21.6	66.6	47.8	18.2	4.4	.0	39.2	67.6	4.6	115.4	509.4				
1982	61.8	79.4	53.2	28.2	63.8	59.8	.0	11.8	64.8	194.4	84.4	163.4	865.0				
1983	4.6	82.2	88.0	10.0	13.0	28.0	5.2	10.0	62.4	23.8	163.0	86.2	576.4				
1984	40.2	117.0	97.0	78.4	116.0	27.4	.0	15.8	49.2	66.0	128.8	84.0	819.8				
1985	108.2	40.4	244.2	5.2	52.2	1.8	.0	.0	82.6	60.0	85.2	18.6	698.4				
1986	140.6	136.4	82.8	117.6	20.6	20.2	29.6	.0	42.8	65.2	70.2	64.4	790.4				
1987	84.6	30.4	24.2	4.8	26.4	10.8	10.0	.8	1.2	64.2	103.8	56.2	417.4				
1988	118.0	25.8	21.2	65.0	53.0	1.0	3.4	4.4	22.0	29.8	23.2	45.8	412.6				
1989	22.2	61.2	12.4	125.6	21.4	51.0	2.8	22.6	35.0	15.2	77.2	37.2	483.8				
1990	20.8	27.0	70.8	125.2	66.2	4.2	4.8	50.4	2.8	180.4	76.6	94.0	723.2				
1991	7.2	80.6	49.8	112.2	66.6	4.4	.0	.8	90.2	74.8	107.2	20.0	613.8				
1992	66.6	20.8	36.6	23.0	30.8	93.8	25.0	4.2	38.8	118.4	51.6	137.8	647.4				
1993	1.6	69.0	57.6	53.0	87.0	2.2	1.1	12.5	66.6	28.2	59.8	77.4	516.0				
1994	93.2	38.0	1.8	106.4	10.2	4.6	19.2	16.8	71.4	72.8	57.6	.0	492.0				
1995	30.6	2.2	48.0	67.0	14.8	24.0	.2	10.2	29.6	1.0	118.0	95.2	440.8				
1996	66.2	73.2	126.4	58.6	80.4	112.8	1.0	11.6	76.8	109.4	108.0	164.4	988.8				
1997	90.0	35.6	11.0	16.0	40.0	6.2	8.8	47.2	32.6	87.4	132.0	67.0	573.8				
1998	42.4	55.6	25.4	67.6	46.6	2.8	.0	22.0	77.2	24.6	20.4	77.6	462.2				
1999	65.2	26.8	68.4	60.2	32.4	6.2	45.0	.0	44.0	36.4	122.0	66.0	572.6				
2000	16.4	12.2	27.6	48.2	10.2	67.8	2.6	3.0	5.8	71.6	139.0	124.6	529.0				
2001	72.0	26.6	28.2	38.2	54.6	.4	1.4	4.8	6.0	1.4	59.8	41.6	335.0				
2002	34.6	36.0	31.4	135.4	32.6	27.2	7.2	DM	DM	DM	DM	DM	DM				

Sezione per la Sardegna del Servizio Idrografico
ALTEZZE DI PIOGGIA MENSILI (mm)
DATI INTEGRATI con la rete S.A.R. E RICOSTRUITI

n.ord.	45	n.cod.SISS	196	MURAUVERA	Area Idrografica 7											
	gen	feb	mar	apr	mag	giu	lug	ago	set	ott	nov	set	Totali			
1922	66.6	109.9	86.6	6.8	16.2	1.4	.2	5.2	40.2	43.8	99.4	60.3	536.6			
1923	102.9	101.6	95.9	113.3	12.0	26.8	.0	.0	43.5	.0	177.3	111.0	784.3			
1924	86.0	288.0	66.5	9.7	.5	6.0	.0	.0	.0	143.0	94.0	231.0	924.7			
1925	.5	80.0	97.8	106.5	103.0	14.0	.0	.0	68.0	114.0	139.0	15.5	738.3			
1926	28.0	33.5	41.0	106.7	104.5	4.2	.0	4.0	6.0	25.0	44.5	49.0	446.4			
1927	58.8	35.0	24.0	7.0	46.0	6.0	.0	.0	14.0	89.0	96.5	230.0	606.3			
1928	252.0	27.0	155.0	25.0	34.0	.0	10.0	.0	182.0	119.0	23.5	94.0	921.5			
1929	91.5	58.5	87.0	93.5	34.0	.0	.0	26.0	91.0	131.5	328.0	62.5	1003.5			
1930	209.5	84.0	41.5	72.0	59.0	11.5	.0	.0	22.5	64.5	40.0	367.0	971.5			
1931	34.0	91.5	56.6	41.0	14.0	.0	.0	.0	21.2	111.2	366.0	182.7	918.2			
1932	26.0	128.6	34.0	18.5	.0	44.0	8.5	15.0	79.2	45.0	54.2	94.0	547.0			
1933	75.0	34.6	50.8	63.0	.0	4.5	2.0	9.0	34.2	20.5	151.4	102.5	547.5			
1934	146.0	98.2	310.7	103.0	20.5	4.5	.0	11.0	121.2	77.0	51.6	125.1	1068.8			
1935	101.4	25.2	168.8	43.0	82.4	6.0	16.5	4.2	78.2	115.3	47.2	144.9	833.1			
1936	24.5	88.9	94.4	64.7	70.7	58.3	.0	17.0	111.5	154.0	144.2	82.2	910.4			
1937	30.0	84.0	76.0	14.0	34.0	7.0	.0	.0	12.0	27.0	21.0	71.0	376.0			
1938	68.2	16.5	26.5	105.2	55.0	2.0	.0	1.5	89.5	20.0	34.3	30.5	449.2			
1939	36.3	56.5	70.1	27.6	65.3	1.1	.0	10.6	162.3	22.1	36.0	53.4	541.3			
1940	227.1	13.5	5.9	12.3	38.6	29.0	5.0	20.0	1.0	378.0	55.0	54.0	839.4			
1941	71.0	99.2	45.5	94.9	121.9	.0	.0	.0	76.5	29.3	87.1	44.7	670.1			
1942	83.1	162.6	72.9	52.8	5.2	.0	.0	1.3	103.8	4.1	171.1	72.0	728.9			
1943	16.5	126.0	165.1	21.2	35.4	.0	.0	.0	28.3	126.7	108.4	245.7	873.3			
1944	.0	74.6	53.5	96.1	30.2	.0	.0	1.0	39.3	29.6	19.1	184.4	527.8			
1945	39.7	.0	3.2	.0	15.1	.0	.0	.0	.0	27.3	38.4	36.1	159.8			
1946	167.9	4.1	43.6	66.8	14.3	.0	.0	.0	.0	217.6	66.7	215.3	796.3			
1947	42.2	41.3	6.2	39.3	25.2	.0	.0	100.5	48.2	85.5	4.1	64.4	456.9			
1948	63.5	195.9	.0	47.4	34.2	.0	.0	.0	6.0	74.5	17.1	167.2	605.8			
1949	102.0	85.2	9.1	.0	71.1	9.4	15.3	18.4	19.5	69.8	52.0	24.2	476.0			
1950	28.1	22.4	41.7	53.6	35.3	9.5	.0	52.3	33.2	38.2	25.4	51.4	391.1			
1951	31.5	13.3	42.5	.0	50.1	12.0	.0	.0	66.2	530.8	10.3	42.6	799.3			
1952	84.3	44.1	21.4	45.4	11.0	.0	2.1	.0	112.9	2.1	17.2	32.1	372.6			
1953	25.0	56.4	124.9	40.4	155.7	33.0	.0	30.0	26.1	102.0	68.5	6.1	668.1			
1954	25.0	31.6	53.2	5.0	7.2	1.0	.0	5.0	.0	.4	55.3	5.0	188.7			
1955	117.2	52.4	130.6	70.2	1.3	.3	10.0	7.5	105.6	30.4	85.6	13.9	625.0			
1956	20.9	189.5	71.3	112.1	6.0	26.0	.0	.0	73.6	44.0	107.6	42.5	693.5			
1957	141.5	6.2	.0	63.3	55.4	19.5	.0	.0	.6	256.3	171.8	259.7	974.3			
1958	30.9	5.2	44.3	52.2	.0	3.0	.0	.0	12.0	112.2	308.2	118.9	686.9			
1959	3.5	99.5	16.5	38.9	65.0	15.0	.0	44.8	38.4	126.9	138.5	48.4	635.4			
1960	26.6	12.5	115.0	6.3	38.6	.5	.0	.0	117.1	26.0	17.9	127.7	488.2			
1961	78.0	7.7	3.0	3.3	5.7	3.7	.0	.0	61.9	47.9	169.8	55.6	436.6			
1962	4.3	66.8	243.2	64.8	.5	42.0	.0	.0	8.6	63.3	137.9	49.7	681.1			
1963	45.1	161.1	17.3	77.9	15.7	18.8	2.4	10.7	127.7	4.0	7.3	292.1	780.1			
1964	110.6	82.1	30.9	51.4	12.2	27.7	.0	164.5	.0	93.4	112.9	184.6	870.3			
1965	125.6	75.3	145.0	17.1	12.0	1.3	.0	83.2	66.6	361.1	19.4	9.1	915.7			
1966	44.3	40.7	76.8	20.8	38.2	4.7	.0	.2	15.0	125.2	71.5	12.2	449.6			
1967	27.4	252.2	9.5	63.7	13.4	.2	.0	2.1	8.1	30.5	41.5	174.5	623.1			
1968	16.9	42.3	58.0	46.9	7.0	12.3	.6	.0	4.9	2.1	88.4	226.1	505.5			
1969	17.8	140.1	160.4	72.4	46.4	9.1	33.3	1.1	72.7	194.9	45.1	151.5	944.8			
1970	61.3	38.3	42.9	25.2	33.1	.0	.0	.7	6.8	117.2	16.7	187.0	529.2			
1971	49.5	41.6	97.9	37.6	12.9	.0	.0	.0	542.6	236.0	71.4	39.5	1129.0			
1972	119.1	178.2	41.1	38.7	136.5	27.3	5.9	.3	22.7	9.7	245.8	234.6	1059.9			
1973	187.4	31.0	109.8	9.8	.2	15.0	.0	.0	79.4	86.6	34.2	44.8	598.2			
1974	24.0	146.6	131.4	137.0	4.8	2.4	.6	.0	8.2	112.2	27.0	3.4	597.6			
1975	15.6	98.4	63.6	6.6	52.4	10.6	.0	31.4	1.8	53.0	93.8	23.6	450.8			
1976	19.6	123.0	25.6	40.4	44.4	17.4	7.4	20.0	30.4	64.6	81.0	95.4	569.2			
1977	73.8	8.0	12.8	55.4	49.4	41.4	2.8	33.2	21.4	79.0	19.4	22.2	418.8			
1978	134.2	24.4	45.2	202.4	71.4	1.2	.0	.4	10.0	135.0	91.4	45.6	761.2			
1979	98.8	99.6	64.2	69.0	11.8	26.6	3.6	3.4	37.6	51.0	69.3	36.3	571.2			
1980	97.2	42.6	69.3	81.0	147.2	2.4	2.0	1.4	3.0	20.7	49.7	70.2	586.7			
1981	51.8	46.8	37.4	58.2	29.6	18.4	1.4	16.8	36.2	47.8	1.4	51.2	397.0			
1982	48.0	130.2	39.4	23.0	42.0	1.8	.4	1.4	136.0	122.2	194.2	81.2	819.8			
1983	1.2	67.0	28.4	4.6	1.4	2.6	1.4	14.6	57.2	16.2	127.8	36.2	358.6			
1984	5.4	105.6	144.4	32.0	25.4	9.8	.0	28.6	15.6	39.8	64.0	218.0	688.6			
1985	59.2	57.6	108.0	6.2	19.8	.2	26.0	.0	155.6	374.0	69.8	3.4	879.8			
1986	72.0	68.0	61.4	20.4	13.8	38.2	37.6	.0	126.2	387.2	47.8	100.0	972.6			
1987	94.8	50.2	9.6	12.6	9.4	11.4	13.6	1.2	1.0	21.6	28.6	38.0	292.0			
1988	82.2	15.0	50.0	72.0	16.6	3.6	6.4	.0	72.2	26.6	85.6	33.2	463.4			
1989	92.6	57.6	14.0	30.0	33.8	7.0	.8	22.0	112.6	8.0	43.2	45.2	466.8			
1990	15.8	9.8	28.0	108.6	97.0	.6	42.8	40.2	5.4	130.8	80.4	125.6	685.0			
1991	27.8	144.2	36.0	62.8	20.0	9.8	3.0	17.6	52.2	55.4	41.8	107.6	578.2			
1992	72.2	25.8	73.4	81.2	45.0	45.6	28.4	.0	45.0	117.4	13.2	227.6	774.8			
1993	30.2	59.6	18.8	8.8	26.6	3.8	1.5	7.7	59.4	89.8	510.2	42.2	858.6			
1994	105.2	26.8	.4	45.8	7.0	5.2	.0	.0	71.0	28.2	36.2	35.4	361.2			
1995	54.6	2.3	97.3	41.7	30.2	15.0	.0	107.0	.0	44.4	212.0	130.5	735.0			
1996	80.4	58.0	93.1	91.6	41.6	79.7	9.2	9.5	.0	169.6	90.4	138.2	861.3			
1997	49.5	21.2	5.6	57.6	6.8	7.2	.0	55.6	56.2	111.6	122.8	51.2	545.3			
1998	31.2	46.0	35.6	63.0	37.8	.4	.0	7.2	122.6	22.2	91.8	53.2	511.0			
1999	68.6	16.6	34.8	26.6	13.8	2.2	35.6	.0	39.8	13.0	570.0	26.4	847.4			
2000	5.4	10.2	12.2	52.4	20.6	7.6	2.2	.0	14.4	40.2	21.2	117.2	303.6			
2001	63.4	25.4	11.0	21.0	54.8	.8	.4	2.0	4.6	.2	83.4	112.2	379.2			
2002	12.8	10.8	19.0	83.4	44.2	.8	6.2	DM	DM	DM	DM	DM	DM			

Sezione per la Sardegna del Servizio Idrografico
ALTEZZE DI PIOGGIA MENSILI (mm)
DATI INTEGRATI con la rete S.A.R. E RICOSTRUITI

n.ord.	46	n.cod.SISS	258	PULA	Area Idrografica 7											
	gen	feb	mar	apr	mag	giu	lug	ago	set	ott	nov	set	Totali			
1922	48.0	35.0	93.0	.0	.0	.0	.0	.0	24.0	18.5	35.0	23.5	277.0			
1923	61.5	137.5	54.5	59.5	39.0	.0	.0	.0	49.0	16.0	14.5	91.0	522.5			
1924	27.0	144.0	61.5	11.0	4.5	.0	.0	2.0	23.5	19.0	44.0	57.0	393.5			
1925	.0	32.5	51.0	15.0	14.5	5.0	.0	.0	24.5	72.0	103.5	30.5	348.5			
1926	10.0	40.0	9.0	79.0	67.0	6.0	1.0	5.0	3.0	10.0	64.5	37.0	331.5			
1927	49.0	15.0	32.0	9.0	37.0	4.0	.0	.0	20.0	58.0	72.0	182.0	478.0			
1928	106.0	22.0	55.0	10.0	36.0	.0	.0	.0	48.0	50.0	45.5	44.0	416.5			
1929	71.0	57.0	10.0	9.5	25.0	6.5	.0	30.0	140.5	127.5	155.5	31.5	664.0			
1930	140.0	82.0	49.0	115.0	63.0	12.5	3.5	.0	7.0	41.5	22.5	156.0	692.0			
1931	30.0	57.5	38.5	25.5	19.6	.0	.0	.0	34.0	73.0	129.0	84.7	491.8			
1932	19.6	76.2	16.6	12.0	.0	6.0	14.7	.0	10.2	100.3	50.0	30.9	336.5			
1933	48.0	35.0	25.5	24.0	24.5	5.5	.0	.0	55.3	23.0	181.0	84.5	506.3			
1934	97.5	27.0	132.0	52.5	5.5	19.5	.0	5.3	18.5	56.0	55.1	82.5	551.4			
1935	60.0	41.0	60.5	33.0	66.0	.0	5.0	17.0	10.0	96.0	66.0	58.0	512.5			
1936	29.8	49.2	76.5	59.9	41.8	37.6	.0	26.7	13.0	89.4	114.0	39.6	577.5			
1937	34.2	32.2	77.0	19.7	26.0	2.5	.0	.7	6.8	42.6	24.6	130.6	396.9			
1938	58.1	37.6	12.8	66.6	36.0	.0	.0	4.0	71.8	17.0	36.4	62.0	402.3			
1939	50.5	52.7	65.9	12.8	59.0	2.4	.0	19.0	105.4	34.3	16.4	77.5	495.9			
1940	126.0	13.2	9.5	7.8	37.9	24.1	.8	.0	.0	161.5	25.0	27.4	433.2			
1941	79.5	100.9	46.2	56.2	47.5	.0	.0	.0	5.5	71.3	85.5	25.5	518.1			
1942	55.5	151.5	55.5	44.0	7.5	7.0	.0	.0	14.5	.0	119.3	67.6	522.4			
1943	39.5	41.0	89.5	20.0	11.8	.0	.0	.0	8.0	48.7	79.9	73.0	411.4			
1944	8.2	47.8	15.1	13.7	27.2	.1	.1	.0	73.7	51.7	4.6	82.1	324.3			
1945	65.8	14.0	18.2	27.4	16.6	5.5	1.4	6.8	29.4	9.9	8.4	49.5	252.9			
1946	74.0	.0	30.5	20.5	17.0	2.0	.0	.0	.0	121.0	85.5	90.0	440.5			
1947	47.5	68.5	23.0	8.5	32.0	.0	.0	14.5	20.0	90.0	2.0	92.0	398.0			
1948	121.0	95.0	.0	24.0	29.5	4.0	.0	.0	40.0	42.0	11.0	54.0	420.5			
1949	74.6	29.4	11.0	23.0	72.0	.0	.0	.0	.0	26.0	82.0	34.0	352.0			
1950	10.0	47.0	10.0	43.0	.0	.0	.0	.0	.0	13.0	7.0	46.0	176.0			
1951	44.6	25.4	39.3	26.5	44.2	5.2	1.2	.8	45.8	288.0	41.6	31.2	593.8			
1952	90.6	29.6	9.6	32.6	18.2	.4	1.6	3.0	41.4	10.2	58.4	65.6	361.2			
1953	30.6	39.2	27.2	29.4	161.8	63.3	.0	.0	.0	57.8	63.8	6.0	479.1			
1954	107.4	91.0	137.8	57.8	25.6	22.2	4.8	15.6	14.2	5.2	64.6	21.2	567.4			
1955	96.6	83.0	142.2	51.4	11.6	2.0	.0	11.0	147.6	18.6	28.4	44.4	636.8			
1956	19.8	150.9	138.8	57.0	11.8	1.0	.0	.0	27.2	15.6	111.8	34.4	568.3			
1957	82.0	5.6	4.2	57.0	132.5	11.4	.0	.0	.4	254.6	115.2	108.4	771.3			
1958	37.4	4.0	48.0	87.0	.8	.0	.0	.0	.0	96.4	163.0	47.0	483.6			
1959	13.0	62.8	17.4	15.8	60.2	2.3	.0	30.4	63.2	99.8	69.8	50.8	485.5			
1960	54.4	59.2	102.0	28.0	24.4	2.0	.0	.8	1.8	28.4	38.6	149.0	488.6			
1961	66.8	10.4	.4	1.8	1.2	.0	.0	.0	1.4	74.2	116.4	55.6	328.2			
1962	8.4	35.4	122.8	31.8	3.6	67.6	.0	.0	1.2	1.2	95.4	70.4	437.8			
1963	56.4	179.6	20.2	53.8	18.4	16.0	8.6	7.2	111.8	6.6	17.4	171.0	667.0			
1964	57.2	73.2	42.2	48.4	19.8	2.4	.6	5.0	.0	71.2	9.6	126.2	455.8			
1965	131.4	77.4	145.6	53.0	7.0	1.6	.0	35.0	54.8	98.2	54.4	47.4	705.8			
1966	75.4	47.6	61.0	32.4	5.2	.4	.8	.0	.8	138.2	22.6	35.2	419.6			
1967	18.2	77.0	5.2	53.0	63.8	3.2	.0	.0	20.0	4.0	50.0	99.8	394.2			
1968	27.6	25.4	55.0	40.1	29.8	5.6	.0	.0	3.6	3.0	113.8	191.4	495.3			
1969	57.2	92.2	71.2	53.6	26.8	4.0	13.2	3.4	73.0	80.8	39.6	84.4	599.4			
1970	52.4	31.6	38.4	4.6	8.2	.0	.0	.0	.0	55.2	14.4	71.2	276.0			
1971	42.2	52.6	59.0	38.5	17.4	.0	.0	.0	140.6	5.2	132.3	45.0	532.8			
1972	87.4	112.4	86.8	28.6	89.8	10.0	2.2	.0	164.3	9.2	23.9	81.1	695.7			
1973	202.8	35.9	79.1	12.8	.2	11.4	1.0	.8	3.4	18.4	7.0	5.2	378.0			
1974	8.0	105.6	76.2	93.4	8.0	4.2	.6	.0	6.6	122.0	25.2	7.0	456.8			
1975	3.2	95.0	52.2	11.0	18.8	.0	.0	9.0	7.4	38.8	26.0	25.2	286.6			
1976	8.8	50.2	37.4	2.8	34.6	23.8	2.4	5.0	2.6	3.8	22.8	61.1	255.3			
1977	79.7	26.5	18.4	26.5	.0	18.3	1.3	8.0	27.7	57.1	31.9	40.5	335.9			
1978	74.4	55.7	60.2	55.6	39.9	1.1	.9	.0	45.9	36.8	62.6	81.8	514.9			
1979	42.6	121.2	49.4	68.4	12.4	25.2	19.2	22.2	135.6	65.0	68.8	76.4	706.4			
1980	65.4	20.8	72.4	42.4	91.4	.0	3.0	.0	.2	64.0	98.0	121.0	578.6			
1981	51.6	83.0	19.8	95.8	33.0	15.0	2.8	.2	21.4	10.4	3.6	83.6	420.2			
1982	14.8	84.8	39.6	31.6	31.0	.4	.0	4.6	16.6	35.2	89.8	68.2	416.6			
1983	1.8	48.2	35.8	5.2	4.4	.4	4.6	2.8	50.4	3.4	113.8	46.6	317.4			
1984	29.2	156.0	91.6	17.4	40.4	2.4	.0	21.4	3.6	40.8	91.0	161.8	655.6			
1985	71.8	68.2	184.6	6.4	34.6	.0	.0	.0	27.0	101.2	95.4	11.4	600.6			
1986	104.2	159.4	56.0	31.0	9.2	9.8	6.0	.0	65.0	101.8	92.0	46.6	681.0			
1987	110.2	87.0	19.8	3.4	8.0	12.4	5.8	.6	5.2	25.6	45.2	55.2	378.4			
1988	112.2	24.0	28.4	51.2	9.2	5.8	2.6	.0	19.4	16.2	11.6	47.8	328.4			
1989	61.6	29.4	16.0	80.2	29.2	6.6	.0	2.2	22.0	7.0	18.4	66.6	339.2			
1990	37.4	5.6	14.2	74.6	71.6	7.8	.0	44.6	11.6	137.4	90.2	94.8	589.8			
1991	61.0	54.8	43.2	67.6	33.4	5.2	.0	8.2	55.8	25.2	67.6	64.8	486.8			
1992	62.7	21.2	42.7	32.5	33.0	27.1	3.3	1.6	.0	95.5	24.7	104.9	449.2			
1993	3.6	49.4	38.4	26.8	43.6	1.6	.2	11.3	51.8	74.4	106.8	32.4	440.3			
1994	46.8	38.8	.4	39.4	6.6	2.6	.0	8.5	39.4	77.2	25.0	54.8	339.5			
1995	12.8	1.6	23.4	25.6	6.4	16.2	17.6	42.6	51.6	99.6	62.4	121.8	481.6			
1996	33.0	114.4	85.4	46.6	28.8	48.8	.0	47.2	82.4	42.6	55.6	156.4	741.2			
1997	109.8	14.2	6.6	63.6	15.8	4.4	.0	52.2	20.8	188.2	118.8	70.6	665.0			
1998	8.6	28.0	19.4	65.8	61.8	.0	.0	5.4	37.0	22.2	25.0	55.8	329.0			
1999	31.2	29.2	57.6	13.4	12.6	1.0	29.2	.6	71.8	7.8	125.6	45.8	425.8			
2000	34.2	7.8	18.6	46.4	13.8	42.6	6.6	.2	8.2	46.0	34.2	129.2	387.8			
2001	125.0	50.0	12.0	19.8	10.2	.0	.0	1.0	4.4	1.2	43.8	90.0	357.4			
2002	25.0	8.0	30.0	69.8	28.4	7.2	.8	DM	DM	DM	DM	DM	DM			

Sezione per la Sardegna del Servizio Idrografico
ALTEZZE DI PIOGGIA MENSILI (mm)
DATI INTEGRATI con la rete S.A.R. E RICOSTRUITI

n.ord.	47	n.cod.SISS	303	SADALI	F.C.	Area Idrografica 7							Totali
	gen	feb	mar	apr	mag	giu	lug	ago	set	ott	nov	set	
1922	80.0	53.0	185.0	143.5	42.0	25.0	5.0	5.0	83.0	42.5	45.0	140.0	849.0
1923	145.0	189.0	60.0	158.0	5.0	25.0	17.0	.0	125.0	7.0	153.0	215.0	1099.0
1924	62.0	197.0	117.0	76.0	25.0	7.0	.0	1.0	.0	158.0	50.0	138.0	831.0
1925	.0	101.0	122.0	148.0	151.0	29.0	26.0	.0	10.0	371.0	258.0	71.0	1287.0
1926	26.0	35.0	.0	17.0	42.0	.0	10.0	15.0	26.0	73.0	27.5	96.9	368.4
1927	108.0	26.0	27.0	.0	7.0	5.0	.0	.0	5.0	62.0	71.0	111.0	422.0
1928	182.9	18.4	128.7	69.1	17.9	.0	46.2	.0	57.3	132.4	77.6	111.9	842.4
1929	70.0	31.3	63.1	84.5	21.0	.0	.0	17.0	32.0	126.4	153.1	91.0	689.4
1930	190.1	162.3	121.8	77.0	26.0	20.0	5.0	5.0	76.5	106.0	46.0	186.0	1021.7
1931	56.0	124.0	72.0	23.2	40.0	.0	.0	.0	.0	107.0	102.5	106.0	630.7
1932	15.0	73.5	70.5	17.2	.0	13.0	.0	6.0	38.0	45.0	35.0	61.2	374.4
1933	29.0	51.2	13.5	50.0	6.0	46.0	15.0	76.0	81.0	27.0	307.0	183.0	884.7
1934	210.0	137.5	226.5	125.0	85.0	25.0	3.0	25.0	70.0	35.0	145.0	225.0	1312.0
1935	128.0	97.0	339.0	35.0	159.0	.0	5.0	6.0	31.0	60.0	196.0	200.0	1256.0
1936	112.0	78.0	229.0	131.0	140.0	29.0	.0	7.0	7.0	84.0	66.0	50.5	933.5
1937	61.5	73.5	163.0	33.0	100.0	35.0	.0	27.5	50.5	61.0	67.5	117.5	790.0
1938	73.7	44.0	22.5	57.1	104.8	8.5	.0	14.8	89.5	68.0	81.0	98.5	662.4
1939	104.8	43.2	72.3	37.3	127.1	28.3	.0	68.0	103.6	148.3	82.6	122.1	937.6
1940	176.7	49.1	11.5	24.1	61.5	160.5	18.0	.0	5.5	233.0	50.0	94.0	883.9
1941	153.5	244.0	46.0	109.2	58.5	14.0	11.0	.0	57.0	46.0	57.0	77.5	873.7
1942	85.0	178.0	90.7	16.0	.0	.0	.0	.0	61.0	.0	17.0	75.6	523.3
1943	88.7	70.6	132.4	7.3	63.9	.0	1.3	1.3	28.9	64.8	143.7	147.9	750.8
1944	.0	31.0	69.2	16.0	.0	.0	.0	.0	.0	134.1	22.0	73.0	345.3
1945	92.0	.0	.0	.0	7.0	.0	.0	.0	23.0	15.0	13.0	68.0	218.0
1946	107.4	.9	58.3	103.0	71.2	11.2	5.9	3.0	5.0	118.0	127.7	241.4	853.0
1947	59.0	240.0	74.0	41.0	24.0	.0	59.0	79.0	35.0	192.0	63.0	117.0	983.0
1948	242.0	120.0	.0	46.0	114.0	34.0	78.0	.0	19.0	45.6	30.5	51.2	780.3
1949	127.5	49.3	122.2	5.2	128.1	22.1	9.0	.0	7.5	55.5	158.5	120.7	805.6
1950	110.9	68.0	46.8	162.7	39.9	23.7	24.5	15.3	80.0	39.0	11.4	160.3	782.5
1951	61.7	57.8	95.9	24.3	63.6	6.2	.0	.0	20.8	382.0	54.6	23.0	789.9
1952	87.8	105.0	23.1	36.9	16.3	.0	.0	5.7	102.4	30.2	55.3	226.6	689.3
1953	44.7	72.8	80.3	50.8	118.5	186.0	.0	10.0	2.0	92.1	49.3	38.9	745.4
1954	71.3	55.5	100.4	18.3	37.3	14.0	.0	.0	.0	4.1	57.5	42.6	401.0
1955	154.1	166.4	145.0	29.7	.0	.0	.0	3.2	115.6	27.5	111.7	86.4	839.6
1956	19.4	146.3	71.2	103.9	39.4	10.4	.0	.0	25.2	46.2	83.4	68.4	613.8
1957	182.0	41.3	5.3	49.7	196.6	35.2	.0	.0	17.9	134.4	145.6	265.3	1073.3
1958	62.3	22.1	95.5	106.4	16.2	.0	.0	.0	30.4	27.2	274.5	189.9	824.5
1959	76.6	131.6	87.1	32.1	153.4	8.7	7.5	29.0	48.1	183.9	82.9	197.8	1038.7
1960	83.7	82.5	160.5	50.7	19.6	7.7	.0	.0	54.9	80.6	73.2	226.7	840.1
1961	178.8	10.4	12.6	97.3	7.0	32.4	8.0	.0	59.8	131.2	208.5	108.0	854.0
1962	26.9	62.4	111.0	50.7	9.7	36.8	.0	.0	44.8	79.3	193.4	112.4	727.4
1963	107.8	222.6	59.5	54.7	97.5	39.8	172.2	20.6	60.8	19.9	72.2	256.4	1184.0
1964	11.5	90.2	107.8	57.1	8.1	62.2	7.5	57.7	38.9	128.5	106.2	166.0	841.7
1965	173.3	44.6	157.1	35.9	18.0	18.2	.0	38.0	88.1	50.4	130.2	81.7	835.5
1966	144.6	136.2	24.7	10.0	83.9	7.2	9.1	.0	32.9	261.5	132.3	85.6	928.0
1967	99.3	144.3	16.2	44.1	36.7	.0	.0	31.7	60.6	.0	105.5	195.7	734.1
1968	86.8	72.4	47.2	75.9	15.7	92.3	.0	11.4	7.8	6.5	250.1	245.0	911.1
1969	65.4	104.3	124.1	50.0	56.9	13.0	24.9	26.6	91.6	67.2	88.9	209.9	922.8
1970	111.1	74.0	90.3	44.3	45.7	24.2	2.7	40.8	4.2	72.5	52.1	137.3	699.2
1971	107.6	92.6	148.1	78.9	39.3	1.3	29.1	.0	10.8	44.5	222.9	64.8	839.9
1972	167.3	279.3	108.0	74.3	121.6	20.1	5.0	.3	.5	37.0	35.0	266.0	1114.4
1973	149.0	101.0	66.0	66.0	13.0	47.0	.0	26.0	58.0	49.0	20.0	78.0	673.0
1974	50.0	262.0	168.0	261.0	22.0	13.0	.0	.0	14.0	146.0	54.0	20.0	1010.0
1975	26.0	113.0	142.0	46.0	42.0	23.0	.0	39.0	30.0	79.0	116.0	54.0	710.0
1976	13.8	198.0	113.0	88.0	51.0	41.0	71.0	57.0	23.0	109.0	118.0	192.0	1074.8
1977	130.0	59.0	53.0	41.0	40.0	57.2	.0	94.0	54.0	77.0	73.0	48.0	726.2
1978	199.0	112.0	90.0	210.0	58.0	15.0	7.0	16.0	31.0	89.0	64.0	232.0	1123.0
1979	175.0	186.0	106.0	151.0	17.0	94.0	13.0	55.0	58.0	56.0	98.0	105.0	1114.0
1980	126.0	32.0	70.0	69.0	165.0	2.0	.0	8.0	16.0	105.0	162.0	155.0	910.0
1981	92.8	88.0	29.0	106.0	38.0	16.0	21.0	.0	53.0	83.0	.0	191.0	717.8
1982	83.8	93.0	52.0	58.0	79.0	24.0	.0	5.0	81.0	212.0	92.0	155.0	934.8
1983	1.0	84.8	25.0	31.0	8.0	11.0	.0	28.0	96.0	21.0	246.0	105.0	656.8
1984	58.0	117.2	121.0	66.0	132.0	20.0	.0	23.0	43.0	79.0	209.0	93.0	961.2
1985	153.2	47.0	279.8	8.0	45.0	.0	.0	.0	105.0	64.0	132.0	19.0	853.0
1986	183.0	166.0	64.0	105.0	32.0	56.0	54.0	.0	65.0	102.0	98.0	80.8	1005.8
1987	110.8	64.0	33.0	12.0	57.0	11.0	63.0	.0	2.6	57.0	118.2	86.8	615.4
1988	214.0	50.0	47.0	53.0	99.0	5.0	3.0	14.0	28.0	.0	16.0	51.4	580.4
1989	18.0	103.0	42.0	138.0	42.0	108.0	.0	1.0	55.0	29.0	75.0	46.0	657.0
1990	12.0	44.0	52.0	170.0	70.0	18.0	7.0	17.0	1.0	177.0	115.0	120.0	803.0
1991	12.0	120.0	72.0	69.0	77.0	6.0	5.0	20.0	47.0	83.0	124.0	31.0	666.0
1992	118.0	10.0	65.0	63.0	82.0	124.0	52.0	7.0	43.0	161.0	67.0	161.0	953.0
1993	2.4	65.0	113.6	89.6	107.2	5.2	1.2	28.2	71.8	71.4	91.0	122.4	769.0
1994	138.6	68.4	1.4	99.2	23.6	4.0	82.2	28.4	66.8	55.8	49.2	65.4	683.0
1995	41.8	4.2	78.4	97.2	41.2	52.4	25.0	19.8	22.8	.6	142.0	149.0	674.4
1996	118.0	137.2	167.0	99.8	118.8	139.4	28.6	12.2	105.6	72.0	163.4	245.0	1407.0
1997	102.2	36.6	15.0	37.4	47.2	7.6	35.6	61.6	48.8	38.8	143.4	101.6	675.8
1998	54.4	52.0	13.8	122.6	69.6	4.4	.0	21.8	70.6	38.0	29.2	107.6	584.0
1999	75.4	40.4	106.8	93.6	50.0	9.0	23.0	16.0	48.4	49.2	184.2	93.6	789.6
2000	21.4	43.2	25.0	75.4	19.4	35.8	6.2	11.4	13.0	71.8	139.0	186.0	647.6
2001	129.0	46.2	37.0	47.6	103.8	.8	5.2	8.6	22.2	2.0	59.8	68.4	530.6
2002	42.4	47.2	26.0	107.6	43.6	39.6	6.6	DM	DM	DM	DM	DM	DM

Sezione per la Sardegna del Servizio Idrografico
ALTEZZE DI PIOGGIA MENSILI (mm)
DATI INTEGRATI con la rete S.A.R. E RICOSTRUITI

n.ord.	48	n.cod.SISS	404	SANLURI AGGREGATA										Area Idrografica	7
	gen	feb	mar	apr	mag	giu	lug	ago	set	ott	nov	set	Totali		
1922	28.1	15.4	50.9	422.5	.0	1.0	1.0	.0	25.0	70.0	75.0	66.9	755.8		
1923	137.5	210.0	112.5	200.5	5.0	20.0	.0	.0	50.0	30.0	145.0	300.0	1210.5		
1924	71.0	160.0	40.5	15.0	2.5	5.0	.0	.0	.0	51.0	57.0	90.0	492.0		
1925	.0	83.0	66.0	44.0	39.0	18.0	10.0	.0	19.0	75.0	129.0	41.0	524.0		
1926	50.0	26.0	6.0	90.0	71.0	.0	.0	10.0	10.0	16.0	85.0	77.0	441.0		
1927	159.0	29.0	73.0	1.0	11.0	5.0	.0	.0	11.5	47.9	54.0	139.0	530.4		
1928	63.2	8.0	142.0	78.7	27.5	.0	.0	.0	94.0	84.0	96.0	146.5	739.9		
1929	135.0	103.0	9.0	33.0	74.0	16.0	.0	19.0	119.0	161.0	192.0	49.0	910.0		
1930	214.0	210.0	50.0	109.0	21.5	27.5	.0	.0	25.5	61.5	19.0	250.5	988.5		
1931	59.0	106.0	20.0	59.0	12.5	.0	.0	.0	.0	50.0	106.0	100.5	513.0		
1932	15.9	89.5	28.7	23.6	.6	5.0	.0	25.0	12.7	71.1	67.2	40.4	379.7		
1933	42.4	113.4	30.8	25.6	3.0	14.4	8.0	7.2	63.9	33.2	239.0	98.2	679.1		
1934	55.2	24.0	65.0	69.4	119.6	11.6	17.0	11.0	28.6	3.2	63.6	87.6	555.8		
1935	106.4	19.8	94.4	39.8	77.4	1.2	6.4	20.4	45.5	71.4	96.0	114.0	692.7		
1936	60.6	59.0	104.5	94.2	96.9	52.7	.0	20.6	20.4	105.1	31.6	33.6	679.2		
1937	30.6	64.0	146.5	17.9	54.2	12.7	.0	32.0	38.1	25.4	28.9	107.3	557.6		
1938	26.2	32.4	17.8	38.8	52.6	2.4	.0	23.2	50.4	81.6	54.0	91.0	470.4		
1939	102.5	39.8	72.2	14.3	82.9	11.7	.0	9.2	101.6	77.7	35.5	103.5	650.9		
1940	131.5	21.0	7.0	21.0	61.5	37.5	1.5	.0	5.5	146.5	45.0	67.6	545.6		
1941	122.0	140.0	18.5	64.5	17.0	3.0	.0	.0	20.5	64.5	38.0	38.0	526.0		
1942	125.0	213.5	35.0	30.5	12.0	29.0	.0	.0	20.0	.0	46.0	76.0	587.0		
1943	87.0	3.5	98.5	23.5	41.0	.0	.0	.0	70.0	89.0	184.0	80.0	676.5		
1944	2.8	43.5	37.4	22.4	21.4	9.5	.0	41.0	126.7	63.9	28.0	23.4	420.0		
1945	93.4	5.2	6.4	.0	14.8	.7	.0	7.0	58.0	18.0	32.5	92.5	328.5		
1946	52.0	2.5	36.2	60.4	38.4	7.5	.0	.0	.0	110.5	48.5	158.0	514.0		
1947	59.3	75.7	25.1	28.5	43.5	16.0	2.0	73.3	9.0	82.0	36.4	71.5	522.3		
1948	93.2	34.8	2.1	59.8	74.8	48.5	7.5	.0	20.3	34.9	29.8	33.5	439.2		
1949	55.3	32.5	35.0	12.0	90.5	6.0	21.3	.0	2.5	29.5	83.9	69.0	437.5		
1950	36.5	29.0	41.8	99.5	32.8	30.1	.0	.0	54.8	39.0	27.3	101.1	491.9		
1951	51.6	39.2	74.0	15.8	51.9	3.8	1.4	14.8	16.2	196.7	46.2	37.2	548.8		
1952	63.2	54.0	41.4	32.8	13.2	.4	.6	6.3	78.2	41.6	48.6	88.0	468.3		
1953	81.4	76.4	23.0	24.4	100.0	63.4	.0	36.8	4.0	42.6	75.0	16.4	543.4		
1954	87.4	75.6	58.2	31.8	32.6	6.6	.6	22.8	12.0	2.6	22.2	41.4	393.8		
1955	106.6	78.4	75.4	17.8	4.6	1.4	.0	39.2	98.4	23.6	43.8	49.4	538.6		
1956	21.4	90.8	91.6	62.2	31.4	1.8	.0	.0	39.4	43.0	68.2	47.6	497.4		
1957	85.6	8.0	13.6	31.4	45.8	4.6	.0	.0	23.8	135.8	112.2	160.4	621.2		
1958	48.8	23.8	77.0	88.0	16.0	2.8	.0	3.0	6.2	38.2	134.0	147.0	584.8		
1959	30.2	96.0	60.6	31.0	114.6	8.8	21.8	5.6	27.6	191.0	74.2	98.4	759.8		
1960	117.6	22.0	82.2	95.4	14.2	4.8	.0	.0	20.4	89.8	98.0	204.6	749.0		
1961	125.8	5.6	1.4	19.8	5.0	28.6	.0	.0	1.6	104.8	175.8	91.4	559.8		
1962	10.0	49.2	108.0	37.2	9.8	55.2	.0	.0	13.2	33.0	187.8	51.4	554.8		
1963	57.0	172.8	51.4	72.6	44.0	13.0	86.8	15.2	179.8	21.8	66.8	171.8	953.0		
1964	35.6	56.0	101.4	52.8	9.6	.4	.0	43.8	12.4	134.8	49.8	250.0	746.6		
1965	129.0	85.2	125.4	24.4	6.6	5.0	1.0	42.2	74.0	98.4	138.6	85.8	815.6		
1966	102.2	65.2	70.4	44.8	31.4	6.6	.2	1.0	30.2	146.4	146.4	64.4	709.2		
1967	105.2	54.2	21.6	52.6	24.4	1.6	.0	2.0	14.6	9.8	80.8	152.0	518.8		
1968	57.2	55.6	21.4	75.8	11.4	4.2	.8	8.4	10.8	18.4	168.6	194.2	626.8		
1969	61.0	151.2	69.4	35.8	31.4	7.0	20.8	9.4	63.8	85.4	92.6	190.6	818.4		
1970	120.6	56.4	45.2	38.6	47.2	.8	.0	1.6	1.8	44.0	33.0	52.2	441.4		
1971	76.6	45.8	89.0	105.8	23.8	.0	.0	4.8	43.6	37.0	156.6	61.0	644.0		
1972	89.0	166.2	32.4	35.8	91.2	24.0	.6	1.6	36.0	32.6	10.0	136.6	656.0		
1973	106.6	42.2	58.8	23.4	4.0	44.6	.0	10.1	47.8	22.0	17.4	40.0	416.9		
1974	39.2	193.6	127.6	119.0	5.6	3.0	45.8	.4	25.6	107.4	50.4	14.8	732.4		
1975	16.8	89.4	111.4	13.6	44.2	9.8	.0	54.8	28.0	79.2	85.0	43.8	576.0		
1976	19.8	76.4	79.8	37.6	63.4	72.0	17.2	89.0	47.0	95.6	97.6	95.2	790.6		
1977	69.2	26.8	30.6	57.8	31.2	55.6	2.2	47.6	31.6	63.0	56.0	23.0	494.6		
1978	153.4	79.4	73.4	146.2	68.5	2.0	.0	.0	41.0	55.5	101.0	117.2	837.6		
1979	89.6	81.4	67.6	162.8	8.0	25.2	29.6	11.8	51.0	47.6	61.8	46.8	683.2		
1980	73.8	18.4	48.4	44.8	88.8	.0	.0	1.4	.0	104.2	122.8	88.2	590.8		
1981	58.2	57.6	25.2	59.8	23.4	17.4	4.2	17.2	48.2	66.8	3.8	82.6	464.4		
1982	19.4	34.8	34.6	42.6	49.0	4.0	.0	27.6	47.8	128.6	69.2	94.8	552.4		
1983	1.0	86.2	64.6	6.2	10.0	4.4	.8	9.0	56.4	23.4	93.4	34.8	390.2		
1984	29.2	67.9	69.3	78.7	61.2	11.9	1.1	29.0	42.9	60.2	110.5	79.7	641.6		
1985	82.0	19.8	189.2	1.6	41.6	.0	.0	.0	39.2	44.0	91.8	5.0	514.2		
1986	109.2	60.2	23.0	69.0	31.8	11.2	8.8	.0	32.0	22.0	27.8	8.4	403.4		
1987	84.1	43.9	40.6	7.6	15.5	9.1	.0	3.2	10.2	62.1	100.8	72.1	449.2		
1988	102.7	33.8	43.0	.0	32.2	4.3	.7	7.6	35.3	26.0	23.5	48.1	357.2		
1989	25.8	65.2	21.6	88.7	28.0	21.0	4.7	3.3	51.4	15.5	75.3	36.2	436.7		
1990	38.9	26.5	47.8	119.4	42.7	3.2	.0	43.8	1.0	96.9	86.8	96.0	603.0		
1991	16.6	70.0	35.9	151.9	53.7	13.2	9.5	.0	50.6	103.3	75.9	30.7	611.3		
1992	51.5	24.7	34.7	45.4	42.1	43.7	6.8	1.5	27.3	115.8	28.2	69.5	491.2		
1993	1.6	22.0	36.4	45.6	17.4	2.8	1.8	4.3	58.6	40.2	41.0	61.6	333.3		
1994	53.8	28.8	5.3	76.0	.0	4.6	49.8	.0	35.2	18.6	19.8	57.8	349.7		
1995	18.8	7.0	8.2	86.2	13.4	2.6	.8	7.4	37.4	1.4	56.6	59.6	299.4		
1996	32.8	69.2	48.2	23.4	42.4	68.6	.0	3.6	65.4	27.6	20.0	44.2	445.4		
1997	47.2	27.8	.2	18.8	43.8	4.6	4.2	18.6	33.0	90.4	110.4	53.2	452.2		
1998	17.8	37.4	13.6	46.0	27.2	1.6	.0	13.0	52.8	37.0	25.0	38.6	310.0		
1999	60.0	30.8	49.2	5.6	6.2	.4	.6	.0	20.6	13.2	50.6	5.0	242.2		
2000	21.2	18.2	3.0	23.8	13.6	43.2	2.0	.0	2.4	87.6	101.2	87.2	403.4		
2001	69.4	35.0	22.4	22.8	33.2	.0	.8	1.2	15.0	1.6	74.6	25.2	301.2		
2002	16.2	23.2	26.2	97.6	20.4	.6	7.6	DM	DM	DM	DM	DM	DM		

Sezione per la Sardegna del Servizio Idrografico
ALTEZZE DI PIOGGIA MENSILI (mm)
DATI INTEGRATI con la rete S.A.R. E RICOSTRUITI

n.ord.	49	n.cod.SISS	314	SARDARA	Area Idrografica 7											
	gen	feb	mar	apr	mag	giu	lug	ago	set	ott	nov	set	Totali			
1922	54.5	14.0	73.5	44.0	11.0	3.0	.0	2.0	20.0	37.0	12.0	48.0	319.0			
1923	74.0	71.0	60.0	58.0	3.0	7.0	.0	.0	96.0	16.0	123.0	153.0	661.0			
1924	46.0	122.0	78.0	42.0	3.0	15.0	.0	.0	.0	46.0	47.0	80.0	479.0			
1925	.0	90.5	114.0	45.0	56.0	11.0	9.0	.0	25.0	70.0	100.0	75.0	595.5			
1926	77.5	35.5	24.0	116.5	74.0	4.0	15.0	6.5	5.0	12.0	120.0	82.0	572.0			
1927	161.0	48.0	74.0	20.0	32.0	28.0	.0	.0	8.0	26.0	91.0	179.0	667.0			
1928	102.0	13.0	131.0	90.0	86.0	.0	.0	.0	69.0	126.0	121.0	107.0	845.0			
1929	174.0	69.0	18.0	25.0	54.0	8.0	3.0	25.0	47.0	75.0	128.0	29.0	655.0			
1930	162.0	88.0	65.0	127.0	52.8	9.0	7.0	.0	7.5	46.5	26.0	84.5	675.3			
1931	56.0	82.0	18.0	29.0	31.0	.0	.0	1.5	9.5	47.0	96.5	80.5	451.0			
1932	6.0	62.5	31.0	29.0	.0	4.5	5.5	11.0	3.0	47.0	80.0	91.0	370.5			
1933	52.9	110.7	8.5	57.0	8.0	13.2	.0	11.2	42.9	40.2	167.8	95.2	607.6			
1934	102.6	59.8	97.0	81.0	47.1	12.6	8.0	13.9	65.4	5.5	131.2	123.7	747.8			
1935	120.8	28.7	100.1	24.8	73.9	1.9	.0	.0	24.7	67.9	100.9	108.4	652.1			
1936	85.0	68.6	133.2	71.2	79.4	27.8	.3	8.2	10.4	63.9	50.1	43.6	641.7			
1937	45.5	84.2	131.7	30.7	39.1	4.6	9.9	36.4	57.2	31.4	72.6	135.1	678.4			
1938	42.8	35.4	13.3	40.5	66.2	.7	.0	9.1	47.1	67.2	36.3	120.1	478.7			
1939	78.4	46.1	75.4	50.6	61.5	26.1	.0	8.8	64.7	66.8	59.7	100.1	638.2			
1940	130.9	39.2	9.3	48.2	62.2	26.7	1.2	1.5	9.0	148.1	84.2	74.8	635.3			
1941	138.3	122.9	27.2	73.9	41.8	2.4	.9	.5	6.7	40.1	50.6	44.9	550.2			
1942	203.8	211.3	60.2	64.8	4.4	6.1	.0	.0	40.2	.0	51.5	64.5	706.8			
1943	110.3	31.0	108.0	.0	27.5	.0	.0	.0	22.9	75.3	119.5	90.9	585.4			
1944	.0	87.2	37.1	41.5	53.7	28.1	.0	8.7	28.0	81.7	62.0	27.0	455.0			
1945	196.2	5.0	5.0	9.0	.0	.0	.0	.0	50.0	37.0	26.0	63.0	391.2			
1946	63.0	.0	80.0	71.0	16.0	13.0	.0	.0	.0	82.0	67.0	259.0	651.0			
1947	92.0	135.0	33.0	11.0	22.0	.0	.0	58.0	12.0	193.0	89.0	106.0	751.0			
1948	197.0	54.0	12.0	69.0	158.0	18.0	14.0	.0	19.0	7.0	5.2	94.0	647.2			
1949	44.0	32.0	43.5	17.0	96.0	7.0	.0	.0	.0	40.0	103.0	159.0	541.5			
1950	108.0	48.0	41.0	171.0	1.0	39.0	.0	.0	59.0	29.0	21.0	110.5	627.5			
1951	73.0	45.5	105.5	23.0	49.5	22.0	.0	19.0	25.0	123.0	56.0	23.0	564.5			
1952	72.0	67.0	24.0	22.0	29.0	.0	.0	4.0	56.5	41.0	39.0	123.5	478.0			
1953	111.0	75.2	34.7	58.3	111.7	86.8	.0	.2	1.2	29.0	77.4	.8	586.3			
1954	56.3	137.0	55.6	26.1	23.7	2.4	.0	1.2	.0	.0	14.4	33.4	350.1			
1955	126.6	130.0	105.4	2.4	.0	.0	.0	.0	34.2	3.5	35.3	42.7	480.1			
1956	13.0	90.7	45.2	39.7	28.6	.4	.0	.0	28.3	60.2	61.2	64.4	431.7			
1957	76.0	.8	.0	36.0	51.9	2.4	.0	.0	.5	87.9	39.3	101.2	396.0			
1958	28.7	3.1	31.8	124.2	.4	.0	.0	.0	3.4	27.2	52.0	126.3	397.1			
1959	52.0	76.6	19.4	8.6	42.0	.0	.0	.0	14.0	122.1	55.5	54.2	444.4			
1960	46.0	15.6	70.8	70.9	1.8	.0	.0	.0	23.2	65.8	82.2	107.5	483.8			
1961	85.3	11.2	2.1	32.2	6.1	19.2	.0	.0	5.1	68.5	138.1	52.7	420.5			
1962	10.1	30.2	85.0	54.0	8.0	22.8	.0	.0	1.2	36.6	205.2	66.8	519.9			
1963	82.9	123.5	35.6	45.6	20.8	7.9	51.0	37.5	78.0	27.9	61.0	117.9	689.6			
1964	.7	55.3	111.2	65.8	13.5	.9	.0	34.9	19.7	131.8	45.8	202.6	682.2			
1965	117.2	70.4	79.3	39.5	3.4	.0	.0	.0	43.3	60.0	128.8	95.2	637.1			
1966	107.7	77.5	36.0	52.5	32.4	11.3	.0	.0	31.0	150.6	173.9	87.5	760.4			
1967	82.9	41.4	12.9	86.8	19.0	1.3	.0	.0	9.0	1.2	36.1	73.9	364.5			
1968	64.7	37.8	24.5	39.5	46.4	14.4	.0	7.0	3.5	12.0	184.5	257.5	691.8			
1969	58.8	179.7	98.6	57.4	44.5	7.9	61.7	9.8	68.1	71.1	114.9	216.6	989.1			
1970	130.4	56.2	49.3	36.9	55.3	3.6	.0	.9	.0	67.7	63.5	76.9	540.7			
1971	108.3	71.0	136.1	72.9	30.1	.0	.4	.0	33.7	73.6	126.2	41.5	693.8			
1972	63.8	227.9	43.8	39.5	86.2	21.8	10.3	.0	23.5	44.6	3.1	98.7	663.2			
1973	152.3	36.0	52.4	31.4	.0	16.5	.0	.0	31.0	10.5	12.3	48.5	390.9			
1974	38.7	200.3	115.3	123.3	18.5	1.5	37.5	.0	22.8	133.6	41.9	23.3	756.7			
1975	21.4	112.1	147.5	29.7	44.1	16.8	.0	9.9	45.2	89.1	90.0	46.4	652.2			
1976	21.4	101.3	80.4	57.3	37.0	83.7	8.3	30.1	50.5	104.2	89.0	121.1	784.3			
1977	80.4	32.5	18.3	60.5	30.3	66.5	3.7	53.6	51.1	62.2	56.4	32.5	548.0			
1978	193.7	75.4	65.9	144.9	39.3	7.7	.0	.3	41.5	62.6	74.0	129.2	834.5			
1979	76.1	100.0	59.5	139.6	10.0	47.6	17.4	15.5	41.5	48.3	69.2	74.6	699.3			
1980	72.0	19.3	48.8	48.7	109.5	.7	.2	5.6	.2	147.5	162.2	59.6	674.3			
1981	58.0	63.2	16.8	49.4	48.6	18.0	3.6	6.2	37.6	66.6	11.4	97.0	476.4			
1982	24.4	23.0	23.6	61.0	40.0	2.2	.2	5.0	64.6	117.2	74.4	129.4	565.0			
1983	.4	89.0	108.0	3.6	14.2	.6	2.4	4.6	62.0	21.2	107.0	59.8	472.8			
1984	37.0	113.0	89.6	81.0	92.2	30.6	.0	1.2	37.8	40.8	104.8	52.0	680.0			
1985	83.8	23.2	218.6	8.4	30.4	.0	.0	.0	41.2	50.8	111.4	9.2	577.0			
1986	134.8	111.8	50.0	92.6	15.0	32.4	13.2	.0	28.2	48.2	82.4	60.2	668.8			
1987	106.2	52.0	39.0	2.8	11.6	15.6	1.0	.2	8.0	69.0	103.2	47.8	456.4			
1988	144.4	48.8	46.8	65.2	72.6	4.6	.4	2.0	6.0	14.6	28.6	42.0	476.0			
1989	16.8	45.8	14.2	75.2	5.6	28.8	1.0	10.8	53.0	14.8	95.8	38.2	400.0			
1990	27.6	12.4	78.6	152.0	56.4	18.2	15.0	59.2	1.0	124.4	78.8	77.8	701.4			
1991	5.8	82.6	41.8	110.2	49.8	11.6	3.0	10.8	140.0	122.8	116.4	25.8	720.6			
1992	46.8	28.0	47.2	33.0	37.6	42.6	.0	.0	15.8	139.6	49.4	105.8	545.8			
1993	2.4	14.4	22.4	61.2	36.6	3.0	3.3	.4	69.6	76.0	48.8	81.2	419.3			
1994	82.0	49.4	1.0	96.4	8.0	11.0	42.9	3.0	28.4	53.2	46.0	82.4	503.7			
1995	33.6	.4	31.8	58.6	10.0	31.4	.4	.6	26.0	.6	50.2	36.6	280.2			
1996	39.2	94.6	120.2	35.2	71.6	117.0	.4	4.6	93.4	130.8	91.4	153.8	952.2			
1997	87.8	14.4	8.2	22.6	30.0	6.2	.4	43.0	24.2	59.8	106.0	55.0	457.6			
1998	32.6	40.0	9.0	54.2	38.2	2.2	.2	10.0	94.4	36.6	23.4	49.4	390.2			
1999	44.2	34.4	71.6	37.4	34.8	11.6	6.0	.0	46.2	33.6	160.4	62.0	542.2			
2000	10.0	19.4	15.4	33.8	3.4	43.4	5.6	.2	2.4	86.2	142.2	115.6	477.6			
2001	67.2	28.0	26.6	24.6	57.8	.4	2.0	.4	18.2	.4	66.0	47.6	339.2			
2002	31.2	27.8	33.8	103.0	35.4	30.4	6.6	DM	DM	DM	DM	DM	DM			

Sezione per la Sardegna del Servizio Idrografico
ALTEZZE DI PIOGGIA MENSILI (mm)
DATI INTEGRATI con la rete S.A.R. E RICOSTRUITI

n.ord.	50	n.cod.SISS	334	SILIQUA	Area Idrografica 7											
	gen	feb	mar	apr	mag	giu	lug	ago	set	ott	nov	set	Totali			
1922	25.0	8.0	99.0	17.0	.0	.0	.0	.0	14.0	77.0	58.0	27.2	325.2			
1923	83.0	64.0	38.0	65.0	2.0	10.0	.0	.0	44.0	6.0	73.0	120.0	505.0			
1924	13.0	72.0	49.0	23.0	2.0	3.0	.0	.0	.0	93.0	35.0	91.0	381.0			
1925	.0	48.0	87.0	33.0	24.0	5.0	2.0	.0	40.0	106.0	113.5	24.5	483.0			
1926	47.0	27.0	4.0	76.0	40.0	6.0	6.0	7.0	1.0	31.0	57.0	103.0	405.0			
1927	100.0	22.0	46.0	4.0	17.0	9.0	.0	.0	25.0	30.0	175.5	283.0	711.5			
1928	102.0	5.0	138.0	15.0	38.4	.0	.0	.0	96.0	108.0	46.0	95.0	643.4			
1929	116.0	54.0	22.0	21.0	49.0	.0	.0	24.0	62.0	62.8	199.0	60.0	669.8			
1930	298.0	121.0	55.0	107.6	45.0	.0	.0	.0	105.0	56.0	15.0	115.0	917.6			
1931	34.0	71.0	50.1	25.0	23.0	.0	.0	.0	10.0	54.0	126.0	102.0	495.1			
1932	52.0	129.0	26.0	24.0	.0	.0	2.5	2.0	12.2	68.0	62.0	101.0	478.7			
1933	61.0	106.0	9.0	5.5	1.5	1.0	.0	31.0	12.5	18.0	222.0	114.2	581.7			
1934	81.5	22.0	85.0	39.0	53.0	14.0	2.2	10.0	40.0	16.0	98.2	178.4	639.3			
1935	150.4	23.7	88.9	45.7	162.0	.0	38.7	1.2	37.2	106.7	148.4	144.6	947.5			
1936	72.5	102.0	134.5	150.0	92.0	33.0	.0	36.5	12.2	188.7	87.9	46.1	955.4			
1937	68.9	66.7	135.8	25.5	31.0	19.0	.0	10.0	52.4	131.0	60.2	171.3	771.8			
1938	66.9	75.4	10.1	58.4	65.0	.0	.0	10.5	71.6	49.4	46.4	76.3	530.0			
1939	96.6	53.9	96.5	48.0	89.4	14.2	.0	57.5	56.4	63.9	28.5	138.3	743.2			
1940	140.9	24.6	15.4	15.2	100.4	76.4	.0	.0	.0	493.8	81.7	61.2	1009.6			
1941	79.5	194.1	60.9	89.6	46.0	23.5	1.2	.0	14.0	54.2	68.7	50.6	682.3			
1942	100.1	249.0	53.4	94.1	29.7	23.7	.0	.0	165.0	13.2	159.5	73.8	961.5			
1943	80.0	44.7	151.9	.0	25.7	.0	.0	.0	29.0	73.7	239.5	183.4	827.9			
1944	17.1	64.2	50.9	61.4	35.3	12.8	.0	10.4	77.9	111.9	38.7	88.3	568.9			
1945	120.5	11.0	14.4	20.5	7.6	3.5	12.2	7.1	34.9	23.6	10.3	109.8	375.4			
1946	111.0	.0	81.0	39.0	49.0	9.0	.0	1.0	9.0	127.0	99.0	222.0	747.0			
1947	68.3	106.0	41.0	32.0	23.0	.0	.0	68.0	31.0	181.0	31.0	79.0	660.3			
1948	183.0	147.0	.0	125.0	84.0	.0	14.0	.0	17.0	44.0	9.0	49.0	672.0			
1949	169.0	84.0	52.4	9.3	98.5	.0	.0	.0	.0	60.7	144.8	87.5	706.2			
1950	26.6	54.0	36.5	87.0	18.6	111.1	.0	.0	84.2	39.8	29.1	132.8	619.7			
1951	67.8	54.7	68.2	10.2	57.5	.0	.0	13.1	8.5	312.7	66.4	64.6	723.7			
1952	67.3	58.2	23.5	29.5	40.8	2.1	12.1	.0	40.5	39.4	66.6	96.8	476.8			
1953	60.0	57.2	70.3	18.2	108.9	107.8	.0	29.3	10.3	62.4	50.5	43.5	618.4			
1954	105.5	66.0	91.6	26.0	24.0	3.0	.0	.0	19.0	.0	32.0	27.0	394.1			
1955	114.0	127.0	129.0	16.0	.0	.0	.0	16.0	108.0	33.0	53.0	60.0	656.0			
1956	38.0	112.2	112.0	61.0	26.0	.0	.0	.0	39.9	55.5	108.0	24.7	577.3			
1957	116.7	5.0	5.3	32.2	57.7	4.5	.0	3.5	1.0	194.1	97.3	215.7	733.0			
1958	34.4	13.6	30.7	57.0	11.3	.0	.0	.0	5.3	86.8	120.4	136.1	495.6			
1959	44.8	154.5	51.0	19.8	69.4	.0	11.4	4.6	59.3	290.3	90.5	93.2	888.8			
1960	74.7	20.7	64.7	88.4	18.4	18.2	.0	.0	35.6	73.3	53.0	184.9	631.9			
1961	94.8	11.5	.0	41.0	1.2	51.3	.0	.0	5.5	115.9	148.5	58.3	528.0			
1962	3.2	37.0	118.8	16.9	4.4	45.0	.0	.0	27.2	28.8	280.3	67.3	628.9			
1963	54.6	156.7	14.5	60.0	28.0	9.0	200.6	81.5	197.0	13.2	49.3	132.4	996.8			
1964	10.0	61.0	50.0	53.0	17.0	45.0	.0	48.0	.0	154.0	86.5	182.8	707.3			
1965	91.7	66.5	68.0	18.0	5.3	.0	.0	.0	57.7	200.7	108.7	55.5	672.1			
1966	87.6	68.8	41.8	44.9	83.0	.0	.0	.0	19.0	94.0	107.0	52.0	598.1			
1967	39.1	55.0	6.2	44.0	.0	.0	.0	.0	57.0	11.0	74.0	88.0	374.3			
1968	21.0	40.0	16.0	5.0	23.0	6.0	.0	2.0	.0	40.0	132.0	122.0	407.0			
1969	67.0	141.0	62.0	14.0	36.0	5.0	5.0	.0	76.0	117.0	48.0	180.0	751.0			
1970	54.0	68.0	39.0	19.5	29.8	1.8	.0	.0	.0	39.1	40.0	74.3	365.5			
1971	48.0	51.1	92.0	62.9	11.4	.0	.0	4.2	29.1	27.3	239.6	28.4	594.0			
1972	98.5	156.7	31.2	45.9	117.8	10.5	.0	.0	20.3	13.8	20.4	180.6	695.7			
1973	109.2	10.5	78.9	31.1	.0	11.5	.0	10.0	73.5	79.7	7.6	20.6	432.6			
1974	26.9	157.7	154.2	125.1	.0	1.0	5.3	.0	27.1	131.4	30.1	13.0	671.8			
1975	4.2	68.4	125.3	6.0	31.7	10.0	.0	76.1	1.6	54.5	35.7	37.5	451.0			
1976	17.5	116.5	59.8	30.6	42.1	41.7	23.1	31.1	64.7	87.7	77.9	213.6	806.3			
1977	95.4	20.6	20.3	50.3	33.0	36.0	.3	60.5	101.5	134.2	43.3	11.7	607.1			
1978	103.3	62.1	50.6	134.4	49.3	.0	.0	.0	47.0	130.2	103.0	79.5	759.4			
1979	43.0	88.7	67.6	41.7	9.0	13.9	42.0	19.8	71.2	50.5	78.8	85.6	611.8			
1980	77.0	5.3	60.0	41.0	66.3	.0	.0	.0	.0	33.6	74.7	120.2	478.1			
1981	46.4	11.0	11.4	111.4	9.2	13.4	.0	.0	42.4	31.4	.0	60.8	337.4			
1982	41.4	54.0	20.0	10.0	24.8	.0	.0	13.0	84.6	144.0	65.4	90.4	547.6			
1983	.0	60.2	28.4	.0	8.0	.0	.0	22.4	77.8	23.6	191.4	57.8	469.6			
1984	26.4	93.8	40.2	.0	.0	.0	.0	.0	32.6	40.2	161.2	86.2	480.6			
1985	85.6	47.6	157.2	8.0	32.2	.0	.0	.0	31.6	50.2	98.6	12.4	523.4			
1986	42.6	88.4	41.8	76.2	6.4	.0	.0	.0	91.2	164.6	147.1	11.8	670.1			
1987	70.2	101.6	30.0	4.2	21.0	22.6	.0	.0	.8	39.8	105.0	57.8	453.0			
1988	98.8	.0	38.4	56.4	18.8	2.4	3.0	.0	21.0	27.6	23.4	37.8	327.6			
1989	51.2	51.2	8.8	127.6	5.2	56.2	.0	6.6	134.4	5.4	88.6	52.8	588.0			
1990	21.0	20.2	34.8	99.6	51.0	5.4	1.8	30.8	2.2	107.2	97.0	123.4	594.4			
1991	38.2	170.8	41.6	68.6	33.6	18.8	.0	15.2	94.6	75.0	77.0	25.2	658.6			
1992	63.8	21.4	49.6	52.6	52.6	77.2	3.2	.0	3.0	207.2	51.6	109.2	691.4			
1993	7.6	49.8	62.9	65.6	69.4	7.4	1.7	.0	87.0	43.8	57.4	94.8	547.4			
1994	61.0	36.8	.2	86.4	8.6	2.6	12.6	.8	75.2	56.4	27.8	47.6	416.0			
1995	18.6	2.2	38.2	32.2	13.6	11.0	36.6	28.2	20.0	20.8	34.2	75.0	330.6			
1996	42.2	94.0	77.0	47.6	48.0	129.2	26.0	11.2	100.6	65.8	64.4	139.4	845.4			
1997	138.8	12.2	6.2	28.2	18.2	6.2	.0	13.6	19.4	87.2	146.8	68.8	545.6			
1998	19.0	44.4	18.0	50.0	39.4	1.6	.0	8.8	37.8	56.4	18.6	72.6	366.6			
1999	42.2	26.8	55.2	33.0	38.4	2.4	.4	.0	60.6	18.8	105.6	61.4	444.8			
2000	13.2	10.8	10.0	43.6	17.4	61.2	5.8	.0	5.6	53.6	114.4	173.4	509.0			
2001	60.8	28.8	14.4	33.2	34.2	.2	.4	2.6	.8	53.6	63.4	33.2	272.8			
2002	21.4	18.2	42.2	72.6	21.2	16.2	7.4	DM	DM	DM	DM	DM	DM			

Sezione per la Sardegna del Servizio Idrografico
ALTEZZE DI PIOGGIA MENSILI (mm)
DATI INTEGRATI con la rete S.A.R. E RICOSTRUITI

n.ord.	51	n.cod.SISS	373	VALLERMOSA									Area Idrografica	7	Totali
	gen	feb	mar	apr	mag	giu	lug	ago	set	ott	nov	set			
1922	106.0	46.0	225.0	68.0	16.0	5.0	.0	.0	5.0	75.0	60.0	62.0	668.0		
1923	102.0	238.0	94.0	150.0	7.0	22.0	.0	.0	107.0	32.0	183.0	246.0	1181.0		
1924	50.0	176.0	85.0	44.0	16.0	30.0	.0	.0	.0	70.0	95.0	138.0	704.0		
1925	.0	113.6	147.3	73.0	63.0	42.0	21.0	.0	68.0	91.0	162.8	46.0	827.7		
1926	100.0	38.0	53.0	127.0	136.0	65.0	22.0	37.0	38.0	78.0	154.0	118.0	966.0		
1927	219.0	153.1	70.0	16.0	26.0	16.3	.0	.0	21.0	98.0	143.1	316.0	1078.5		
1928	132.5	5.0	169.1	143.0	29.5	.0	6.0	.0	68.0	81.0	51.2	90.5	775.8		
1929	124.0	38.0	11.8	46.3	69.0	.0	.0	6.0	127.0	240.0	279.0	58.0	999.1		
1930	324.0	130.0	111.0	154.0	39.0	23.0	.0	.0	50.0	106.0	25.0	117.0	1079.0		
1931	38.0	61.0	28.0	28.4	26.0	.0	.0	.0	22.0	54.0	137.0	82.0	476.4		
1932	22.0	83.0	34.5	22.5	2.5	12.0	8.0	1.0	21.0	83.0	68.0	49.6	407.1		
1933	68.0	97.0	24.0	33.0	2.0	4.0	.0	37.0	21.0	18.0	255.0	98.0	657.0		
1934	62.0	32.0	138.0	65.0	39.0	24.0	.0	3.0	11.0	12.0	70.0	126.0	582.0		
1935	165.0	32.0	89.0	40.0	99.0	1.0	58.0	.0	51.0	101.0	127.0	120.0	883.0		
1936	66.0	44.0	139.2	86.5	76.0	30.5	.0	20.5	13.0	67.5	50.7	32.0	625.9		
1937	46.0	46.4	148.3	25.5	50.5	11.4	.0	16.2	34.4	65.2	47.2	141.9	633.0		
1938	49.0	63.0	10.3	57.2	51.4	1.3	.0	7.0	87.0	45.7	79.1	83.5	534.5		
1939	115.3	28.9	85.5	37.3	139.9	1.0	.0	10.1	89.9	74.5	43.0	120.7	746.1		
1940	203.7	22.5	17.9	9.6	51.9	72.1	.0	.0	3.4	415.2	60.4	38.5	895.2		
1941	169.6	142.7	33.7	74.3	34.9	1.7	.0	.0	19.0	49.8	83.2	47.9	656.8		
1942	121.2	256.7	37.8	89.5	12.3	26.6	.0	.0	47.0	1.5	133.9	70.6	797.1		
1943	73.6	35.4	140.3	.0	.0	.0	.0	.0	14.4	84.4	79.3	118.4	545.8		
1944	.0	88.0	16.2	.0	.0	.0	.0	.0	67.2	84.0	35.3	51.8	342.5		
1945	125.9	4.4	.0	.0	.0	.0	.0	.0	48.5	218.4	3.0	101.6	501.8		
1946	54.8	.0	129.0	56.0	23.0	.0	.0	.0	.0	139.5	121.0	246.5	769.8		
1947	59.0	115.3	41.2	13.0	16.3	.0	.0	42.0	46.0	106.0	19.0	83.0	540.8		
1948	191.0	102.0	.0	71.3	63.0	77.3	15.0	.0	31.0	46.0	22.0	38.2	656.8		
1949	139.0	45.0	54.2	9.0	80.2	.0	15.6	.0	.0	49.0	154.2	55.2	601.4		
1950	22.2	45.3	17.5	91.0	33.0	46.0	.0	.0	48.0	48.1	27.0	133.2	511.3		
1951	98.5	50.4	128.3	12.5	49.7	.0	9.0	9.0	4.8	278.5	92.3	56.3	789.3		
1952	59.5	52.8	8.6	38.7	24.5	1.6	.0	11.5	63.7	29.0	58.1	99.6	447.6		
1953	48.2	55.9	37.7	13.0	94.8	85.2	.0	11.8	3.9	44.8	60.1	61.2	516.6		
1954	117.7	84.2	74.3	41.8	28.8	7.0	.0	8.0	12.6	.0	42.0	33.2	449.6		
1955	97.7	116.3	133.5	17.5	3.2	3.8	.0	16.8	152.0	19.1	34.2	60.6	654.7		
1956	23.7	150.1	98.5	59.7	35.5	.0	.0	.0	24.7	38.1	93.6	35.8	559.7		
1957	102.6	7.5	3.7	41.7	102.7	2.4	.2	.6	10.5	150.2	96.1	159.7	677.9		
1958	43.8	31.5	63.0	60.1	10.5	1.0	.0	.0	1.5	72.6	109.6	180.9	574.5		
1959	60.3	118.8	57.2	21.8	127.0	1.8	9.0	12.0	27.5	266.6	89.3	137.3	928.6		
1960	128.5	29.8	105.8	89.9	17.2	4.2	.0	.0	39.5	81.0	72.0	272.4	840.3		
1961	134.2	13.2	1.7	28.0	1.3	8.0	.0	.0	2.0	130.7	202.4	78.4	599.9		
1962	11.5	33.4	80.4	34.1	8.0	38.0	.0	.0	14.0	23.9	227.4	45.5	516.2		
1963	64.0	286.5	42.3	64.5	32.0	39.0	107.2	14.0	202.5	15.0	34.0	193.7	1094.7		
1964	2.5	74.0	77.0	45.0	9.0	.0	.0	98.7	.0	163.0	109.5	213.0	791.7		
1965	140.0	64.2	110.0	7.5	6.0	2.5	.0	15.0	64.0	108.0	141.0	84.0	742.2		
1966	100.0	91.0	38.0	44.0	64.5	5.0	.0	.0	13.5	203.0	97.5	81.0	737.5		
1967	94.0	152.5	21.0	56.5	21.0	.0	.0	.0	12.0	12.0	87.5	169.0	625.5		
1968	58.0	80.5	17.0	81.0	39.3	14.7	12.0	1.0	11.0	18.0	203.4	293.0	828.9		
1969	55.0	178.6	116.4	36.5	46.5	2.5	22.0	1.5	128.5	96.5	89.0	261.5	1034.5		
1970	129.3	71.5	49.0	21.5	10.0	.0	.0	2.0	.0	60.0	57.5	108.5	509.3		
1971	118.0	98.0	149.0	90.5	36.8	1.0	1.5	1.5	55.0	47.5	219.0	46.5	864.3		
1972	95.1	197.0	55.5	42.9	122.4	9.3	.0	2.6	36.8	40.0	24.2	176.5	802.3		
1973	146.8	45.6	93.6	17.3	1.9	35.1	.0	6.6	52.9	42.9	22.3	32.1	497.1		
1974	42.4	203.9	146.0	156.1	4.1	4.0	3.3	.8	20.4	99.0	52.4	20.2	752.6		
1975	13.7	101.4	121.8	11.6	41.3	7.3	.0	60.5	6.5	85.0	94.1	39.0	582.2		
1976	29.6	118.2	90.9	48.2	49.5	39.5	18.2	69.0	112.0	83.0	98.6	210.5	967.2		
1977	112.0	24.1	28.4	59.5	34.8	29.5	15.8	63.4	25.5	46.9	63.9	46.4	550.2		
1978	188.8	98.3	75.1	161.6	39.6	10.1	.0	.8	27.9	129.3	117.7	117.8	967.0		
1979	74.5	115.4	59.4	117.2	9.8	22.5	34.5	30.3	71.0	61.6	104.9	103.7	804.8		
1980	89.7	19.9	88.1	38.9	93.9	2.4	.0	.0	.9	105.2	159.7	112.2	710.9		
1981	56.4	55.8	16.8	122.6	22.0	15.4	1.2	11.2	31.0	49.6	5.4	118.2	505.6		
1982	24.2	63.2	33.6	22.4	33.6	4.0	.0	10.0	63.4	98.8	65.0	110.4	528.6		
1983	1.6	85.2	73.2	3.8	8.2	2.4	4.8	21.2	74.6	26.8	281.2	54.0	637.0		
1984	42.2	120.8	68.0	46.8	52.2	7.0	.0	59.4	36.4	31.8	145.8	76.4	686.8		
1985	86.6	65.0	239.8	8.2	42.8	.4	4.4	.0	45.4	45.4	104.6	25.0	667.6		
1986	174.8	205.8	65.4	88.6	18.2	19.4	27.4	.0	79.6	144.0	164.6	36.2	1024.0		
1987	108.6	143.0	38.2	8.8	14.6	25.0	.0	.8	8.0	40.4	145.0	77.8	610.2		
1988	157.2	65.0	73.4	45.4	18.6	4.6	1.8	.0	10.0	18.0	20.0	52.0	466.0		
1989	35.8	48.2	6.6	77.0	14.0	27.4	.4	4.8	74.8	4.0	60.6	42.8	396.4		
1990	3.2	2.4	26.6	65.8	49.4	4.0	.4	6.0	.0	78.2	83.4	99.8	419.2		
1991	21.4	124.2	41.4	81.8	48.4	13.0	1.0	16.4	84.0	84.4	101.4	27.8	645.2		
1992	65.0	21.0	51.4	32.4	70.4	67.0	15.0	.0	1.4	193.0	51.0	120.0	687.6		
1993	6.0	48.0	63.8	53.4	59.6	3.6	.9	14.6	86.2	56.4	56.4	75.8	524.7		
1994	65.6	29.2	.2	63.8	5.0	1.0	12.0	29.2	99.4	29.2	30.6	57.2	422.4		
1995	18.0	.4	39.4	42.4	11.6	14.4	20.8	52.2	32.2	13.8	42.2	136.0	423.4		
1996	26.0	109.6	84.4	68.2	37.6	75.4	.2	18.4	72.6	70.6	77.6	171.8	812.4		
1997	164.6	11.4	23.8	34.0	23.4	8.2	.0	26.8	6.0	70.2	139.4	92.8	600.6		
1998	23.8	44.0	24.6	73.4	46.8	1.4	.0	15.6	51.8	33.8	21.0	69.0	405.2		
1999	40.0	36.4	65.4	20.4	43.2	3.8	.4	.8	24.4	25.4	123.8	68.6	452.6		
2000	17.0	12.6	12.2	41.6	5.8	32.6	4.0	1.6	3.4	74.2	111.8	139.6	456.4		
2001	58.8	24.6	14.2	34.0	17.6	.0	.8	2.2	3.6	.6	63.2	31.0	250.6		
2002	22.4	11.2	20.6	80.6	19.4	25.6	9.2	DM	DM	DM	DM	DM	DM		

Sezione per la Sardegna del Servizio Idrografico
ALTEZZE DI PIOGGIA MENSILI (mm)
DATI INTEGRATI con la rete S.A.R. E RICOSTRUITI

n.ord.	52	n.cod.SISS	384	VILLASALTO	Area Idrografica 7											
	gen	feb	mar	apr	mag	giu	lug	ago	set	ott	nov	set	Totali			
1922	61.0	101.5	154.5	9.0	18.0	.0	.0	.0	44.0	44.0	21.5	73.5	527.0			
1923	122.5	113.0	90.5	128.5	.0	29.0	.0	.0	66.5	62.5	50.0	134.0	796.5			
1924	88.0	190.5	113.5	31.0	.0	.0	.0	.0	.0	46.0	108.0	194.0	771.0			
1925	25.0	79.0	106.0	105.0	185.0	8.0	.0	.0	61.0	149.0	124.0	75.0	917.0			
1926	65.0	71.0	61.0	158.0	115.0	15.0	27.0	62.0	.0	.0	18.0	139.0	731.0			
1927	92.0	80.0	9.0	39.0	42.0	8.0	.0	8.0	12.0	89.0	233.0	314.0	926.0			
1928	173.7	43.4	185.3	68.6	48.0	.0	1.5	5.8	84.2	87.7	50.7	132.4	881.3			
1929	52.7	90.9	73.0	91.3	45.0	14.4	.0	61.6	32.9	121.6	174.9	72.3	830.6			
1930	198.7	168.1	54.6	116.4	48.6	23.8	16.5	3.0	.0	51.8	22.5	273.7	977.7			
1931	67.0	78.0	53.0	33.0	29.0	.0	.0	.0	33.0	155.0	236.0	141.0	825.0			
1932	17.0	100.0	41.0	15.0	.0	7.0	.0	29.0	33.0	51.0	59.0	205.0	557.0			
1933	72.0	80.0	39.0	76.0	5.0	7.5	8.0	30.0	50.0	22.0	296.0	109.0	794.5			
1934	148.0	103.0	205.0	112.0	51.0	2.0	11.0	20.0	68.0	26.2	53.0	53.0	852.2			
1935	122.0	31.5	248.0	41.0	91.0	.0	43.0	3.0	148.0	80.0	105.5	134.5	1047.5			
1936	39.5	67.0	123.0	103.5	94.0	59.0	.0	18.0	4.0	120.5	104.0	100.5	833.0			
1937	46.0	35.0	168.0	26.0	76.0	.5	.0	13.0	28.0	47.0	44.0	63.0	546.5			
1938	57.0	5.0	45.0	53.0	57.0	.0	.0	2.0	109.0	15.0	49.0	59.0	451.0			
1939	98.3	125.2	69.1	24.1	96.7	.0	.0	37.0	224.5	27.0	53.2	85.1	840.2			
1940	313.0	19.0	4.0	27.0	51.0	58.0	.0	7.0	7.0	463.3	5.0	73.0	1027.3			
1941	170.2	147.0	47.0	73.0	52.0	.0	.0	.0	.0	14.0	72.0	48.0	623.2			
1942	100.0	212.0	65.0	54.0	3.0	34.0	.0	8.0	111.0	7.0	162.0	122.0	878.0			
1943	27.0	153.9	193.0	9.0	31.0	.0	.0	.0	19.0	90.0	61.0	218.0	801.9			
1944	.0	107.0	28.5	109.0	.0	.0	.0	.0	32.0	29.0	35.0	176.0	516.5			
1945	112.7	6.7	18.1	30.0	4.4	.0	5.9	.0	22.8	33.3	15.0	82.2	331.1			
1946	241.2	.0	99.4	156.0	51.0	.0	.0	.0	.0	235.0	101.0	330.0	1213.6			
1947	128.4	102.0	37.0	40.0	61.0	17.0	9.0	23.0	45.0	141.0	18.0	46.0	667.4			
1948	103.2	392.2	.0	96.0	47.0	8.0	16.0	1.0	17.0	27.0	30.0	236.0	973.4			
1949	237.0	101.8	38.6	13.7	93.0	5.0	3.8	2.3	.0	110.1	62.4	63.0	730.7			
1950	14.3	30.3	44.1	66.0	7.4	8.1	9.5	36.0	34.6	47.3	24.1	58.6	380.3			
1951	36.1	14.3	76.2	7.2	66.0	13.4	4.0	11.2	39.1	742.9	75.5	46.5	1132.4			
1952	65.6	20.1	4.8	49.8	19.3	3.0	30.9	34.2	25.6	19.5	39.3	71.5	383.6			
1953	23.0	19.4	261.2	31.0	100.6	108.2	.0	5.1	.0	150.3	66.3	104.4	869.5			
1954	40.2	36.6	91.9	32.7	12.6	2.2	.0	.9	.8	5.0	64.4	12.0	299.3			
1955	143.5	90.3	196.4	82.0	6.4	.0	3.3	20.7	117.1	29.3	46.7	20.0	755.7			
1956	24.4	69.7	.1	82.9	23.2	1.9	.0	.0	58.6	46.1	124.4	22.5	453.8			
1957	226.4	11.8	4.9	65.9	84.7	24.9	.0	.3	.0	294.3	188.8	389.6	1291.6			
1958	45.1	3.8	41.8	66.3	5.0	.0	.0	.0	8.9	97.9	354.7	86.3	709.8			
1959	18.4	261.8	21.1	18.0	117.2	1.9	.0	48.5	46.8	147.9	88.9	75.8	846.3			
1960	24.1	28.9	99.5	2.5	17.8	.0	.0	.0	35.1	48.1	29.4	163.4	448.8			
1961	132.7	.0	.0	.0	5.1	6.5	.0	.0	26.4	61.0	252.2	41.1	525.0			
1962	1.2	37.2	88.7	39.9	10.2	30.2	.0	.0	2.2	23.4	203.0	46.1	482.1			
1963	43.5	80.8	1.5	88.7	11.4	41.7	67.1	62.5	73.9	.5	10.4	283.4	765.4			
1964	16.4	62.3	75.3	64.1	6.0	21.0	.0	172.3	.0	89.8	132.0	216.1	855.3			
1965	153.0	68.7	151.8	25.2	16.6	.0	.0	11.5	54.0	142.3	48.7	36.3	708.1			
1966	61.2	58.5	32.5	34.0	92.4	4.0	.0	.0	10.1	160.1	95.7	33.8	582.3			
1967	26.6	135.1	27.5	31.1	54.0	.0	.0	.0	24.7	22.8	50.1	256.5	628.4			
1968	40.9	37.6	43.3	48.8	2.4	28.9	.0	.0	2.2	5.0	232.6	227.6	669.3			
1969	35.0	91.5	95.7	75.4	36.8	19.4	23.5	7.0	122.9	91.6	107.2	140.3	846.3			
1970	55.1	36.5	35.0	25.2	55.5	2.1	.0	11.3	2.6	71.5	34.0	179.6	508.4			
1971	61.0	67.7	77.6	106.9	10.6	.0	12.5	.0	149.7	60.7	216.1	34.2	797.0			
1972	108.6	240.2	33.5	36.8	144.7	16.6	2.8	2.9	27.7	10.8	23.5	330.7	978.8			
1973	201.7	32.9	179.6	35.4	3.0	12.5	.0	1.4	49.3	100.5	22.7	58.6	697.6			
1974	20.8	230.6	251.9	189.6	8.1	2.2	.0	.0	13.3	87.5	49.6	10.0	863.6			
1975	23.7	142.2	71.7	12.8	83.9	13.0	.0	29.5	9.0	51.5	85.8	38.8	561.9			
1976	15.4	203.9	53.6	42.4	32.6	31.7	23.1	27.0	37.4	75.0	70.7	149.8	762.6			
1977	136.0	20.7	21.4	52.2	47.9	31.9	.5	47.9	18.8	127.0	22.2	25.2	551.7			
1978	145.0	38.2	39.3	152.8	31.6	.9	.0	20.0	17.6	119.2	64.4	106.3	735.3			
1979	109.2	129.9	62.1	159.6	33.8	25.6	20.0	9.3	55.3	33.4	46.2	61.1	745.5			
1980	125.4	35.9	101.9	76.8	171.4	5.0	.8	2.2	1.7	42.7	81.0	157.2	802.0			
1981	50.8	39.6	27.6	80.6	37.2	14.0	4.6	18.8	49.4	51.4	2.2	49.8	426.0			
1982	86.8	94.2	38.8	20.2	29.2	6.0	.0	2.0	68.0	150.2	110.4	62.0	667.8			
1983	.8	92.0	29.8	3.6	4.2	1.8	11.0	34.4	121.6	19.0	150.2	48.4	516.8			
1984	12.4	112.2	104.2	25.4	50.4	4.8	.0	23.8	22.4	81.6	148.4	133.6	719.2			
1985	70.6	23.6	147.8	1.0	19.8	.0	.0	.0	178.4	93.6	66.6	11.8	613.2			
1986	82.0	75.2	100.0	43.6	21.4	47.8	36.0	.0	54.2	236.6	108.2	69.4	874.4			
1987	82.2	41.4	14.2	9.0	28.2	13.2	.4	.0	1.2	18.0	36.4	30.4	274.6			
1988	115.4	18.6	48.0	83.2	41.0	8.0	10.8	.8	32.4	13.4	43.6	27.8	443.0			
1989	31.8	64.4	6.4	59.4	36.8	29.4	.8	8.2	43.8	13.4	73.0	75.4	442.8			
1990	31.8	7.8	51.2	95.4	53.0	5.6	9.8	58.8	4.8	129.8	80.0	113.2	641.2			
1991	23.8	160.6	65.8	62.2	52.4	8.2	3.0	10.8	45.4	45.0	76.2	41.8	595.2			
1992	103.0	17.5	39.9	26.1	60.0	28.3	23.8	.3	41.4	148.7	16.4	158.6	664.0			
1993	8.6	75.4	57.2	51.0	53.0	4.0	1.2	.0	71.4	77.2	126.2	46.4	571.6			
1994	85.2	21.6	.2	67.4	6.6	6.2	12.0	1.4	42.8	44.4	25.2	35.2	348.2			
1995	13.6	.4	40.4	42.6	30.0	36.6	16.8	88.8	43.6	7.8	160.8	133.2	614.6			
1996	69.2	92.4	156.8	45.4	43.4	65.4	8.0	9.8	32.2	41.8	54.2	171.8	790.4			
1997	112.8	17.2	16.8	31.8	30.4	5.8	.6	64.2	72.8	129.6	167.4	47.0	696.4			
1998	12.8	49.8	31.0	67.4	64.0	1.2	.0	10.4	26.6	7.6	31.4	66.2	368.4			
1999	58.4	20.0	69.0	50.4	20.8	7.8	20.8	.6	88.2	29.2	202.4	34.8	602.4			
2000	9.0	9.8	21.6	49.8	9.8	39.6	3.2	2.0	5.2	41.4	46.6	191.8	429.8			
2001	45.6	9.2	8.0	25.2	35.8	.6	.4	1.2	8.0	.6	44.0	48.6	227.2			
2002	34.4	27.8	36.4	117.2	33.4	24.4	4.4	DM	DM	DM	DM	DM	DM			

Tabelle 5

*Altezze di Pioggia delle stazioni del Servizio Idrografico, Integrate e Ricostruite – periodo
1922-2002 – anni idrologici*

Sezione per la Sardegna del Servizio Idrografico

ALTEZZE DI PIOGGIA MENSILI (mm)

DATI INTEGRATI con la rete S.A.R. E RICOSTRUITI

n.ord.	1	n.cod..SISS 294 S.ANNA ARRESI Area Idrografica 1											
		ott	nov	dic	gen	feb	mar	apr	mag	giu	lug	ago	set
1922-1923	45.5	46.0	59.5	91.5	74.0	54.0	78.0	5.0	20.0	.0	.0	61.0	534.5
1923-1924	16.5	105.5	157.0	46.5	125.5	98.0	18.5	6.5	20.0	.0	.0	2.0	596.0
1924-1925	86.0	48.0	93.0	6.0	104.0	86.0	54.0	55.0	.0	12.0	.0	34.5	578.5
1925-1926	117.0	180.5	71.0	36.0	22.5	19.5	77.0	75.0	7.5	6.0	.0	4.0	616.0
1926-1927	17.0	88.5	132.0	157.0	73.0	50.0	.0	30.2	9.0	.0	.0	9.5	566.2
1927-1928	42.0	121.0	150.0	185.0	11.0	74.0	70.0	50.0	.0	.0	.0	85.0	788.0
1928-1929	40.0	72.5	25.0	75.0	30.0	.0	25.0	12.0	.0	.0	30.0	56.0	365.5
1929-1930	102.0	130.5	42.5	109.0	82.0	65.5	121.0	50.0	5.0	.0	.0	15.0	722.5
1930-1931	88.0	19.0	156.0	46.0	93.0	23.0	12.0	17.0	.0	.0	.0	19.0	473.0
1931-1932	58.0	132.0	78.0	42.0	97.0	54.0	27.2	6.2	16.5	8.2	.0	54.5	573.6
1932-1933	129.0	131.0	76.5	63.0	96.0	14.5	24.5	45.0	23.0	.0	.0	10.5	613.0
1933-1934	1.5	286.0	167.5	45.5	41.5	132.0	48.0	35.0	3.0	.0	3.0	3.0	766.0
1934-1935	11.0	59.0	202.5	140.5	15.8	67.0	11.0	39.5	.0	.0	.5	166.0	712.8
1935-1936	87.5	157.0	179.0	32.5	85.0	108.0	83.0	105.5	25.5	.0	.0	2.0	865.0
1936-1937	93.7	79.5	35.0	95.0	48.5	77.0	18.0	.0	.0	.0	.0	25.0	471.7
1937-1938	58.0	26.0	85.0	80.0	66.0	11.0	40.0	58.0	.0	.0	3.0	43.0	470.0
1938-1939	80.0	47.0	204.0	75.6	33.0	113.0	30.0	100.0	1.7	.0	62.7	72.8	819.8
1939-1940	25.1	59.4	39.7	131.4	11.0	6.0	9.7	29.3	29.0	.0	.0	17.4	358.0
1940-1941	137.0	48.5	28.0	54.0	48.2	26.0	41.0	17.0	.0	.0	.0	.0	399.7
1941-1942	60.6	65.5	57.6	117.0	148.5	13.5	9.0	.0	.0	.0	.0	.0	471.7
1942-1943	.0	35.0	207.6	76.3	65.4	80.8	5.4	20.1	7.0	.1	3.7	32.9	534.3
1943-1944	80.7	70.6	92.4	9.8	73.2	28.7	44.1	32.8	3.6	.1	.0	71.9	507.9
1944-1945	84.3	28.7	40.3	111.5	25.3	10.2	20.7	12.2	6.7	.0	.0	22.0	361.9
1945-1946	45.8	15.4	71.4	17.0	.0	50.5	.0	.0	.0	.0	.0	.0	200.1
1946-1947	140.0	146.0	193.0	71.0	78.0	24.0	7.0	47.0	.0	.0	39.0	10.0	755.0
1947-1948	120.0	110.0	70.0	206.0	74.0	.0	96.0	158.0	60.0	.0	.0	99.0	993.0
1948-1949	115.0	6.0	52.0	110.0	75.0	162.0	.0	96.0	.0	.0	.0	.0	616.0
1949-1950	23.0	129.9	91.1	28.7	37.0	7.8	66.0	10.0	3.0	.0	.0	18.0	414.5
1950-1951	35.0	20.0	250.0	146.0	30.0	79.0	29.0	42.0	.5	.0	.3	13.0	644.8
1951-1952	285.6	80.3	58.5	83.2	24.3	.8	51.0	8.0	.0	.0	.0	43.5	635.2
1952-1953	48.3	132.3	117.0	119.5	55.8	51.0	31.5	29.5	72.0	.0	.0	.0	656.9
1953-1954	74.5	53.0	50.0	110.5	86.0	68.5	54.0	6.5	.0	2.0	5.0	14.0	524.0
1954-1955	1.0	42.2	17.8	68.7	65.6	83.5	28.9	.0	.3	.0	12.0	103.3	423.3
1955-1956	39.0	42.0	61.0	47.0	174.0	81.0	36.0	18.0	.0	.0	.0	37.0	535.0
1956-1957	58.0	62.0	44.0	102.0	.0	3.2	33.4	59.0	15.0	.0	.0	1.0	377.6
1957-1958	132.0	132.0	111.0	53.4	8.1	51.0	100.0	8.0	.0	.0	.0	.0	595.5
1958-1959	71.2	82.0	88.0	25.0	151.0	45.0	48.0	34.0	.0	.0	.0	22.7	566.9
1959-1960	160.0	48.0	68.0	81.0	55.0	77.0	34.2	21.7	.0	.0	.0	7.0	551.9
1960-1961	73.5	55.0	205.1	139.7	15.5	.0	11.3	2.0	.0	.0	.0	.0	502.1
1961-1962	171.1	151.2	47.3	8.6	55.2	58.3	2.3	6.8	47.5	.0	.0	30.3	578.6
1962-1963	44.3	150.1	69.0	63.4	126.7	31.6	48.6	15.6	.0	27.0	2.0	106.1	684.4
1963-1964	24.8	43.9	134.2	2.5	68.8	36.2	31.3	5.0	.0	.0	55.9	5.0	407.6
1964-1965	88.8	32.8	112.9	113.0	67.1	51.5	9.8	5.3	.0	.0	.0	61.9	543.1
1965-1966	117.3	115.2	66.2	108.0	19.8	40.4	40.3	13.6	.7	.0	.0	37.7	559.2
1966-1967	101.1	129.9	56.6	40.8	50.5	7.8	63.6	18.5	.0	.0	.0	29.1	497.9
1967-1968	.0	67.5	122.9	20.6	47.9	33.3	29.1	5.3	4.3	.0	.0	7.6	338.5
1968-1969	2.0	83.2	117.7	19.9	51.8	29.7	20.6	23.4	9.2	.0	.0	80.1	437.6
1969-1970	153.1	25.2	91.9	55.6	39.0	37.4	16.2	19.8	.0	.0	.0	.0	438.2
1970-1971	60.7	25.5	84.9	59.8	32.5	83.6	45.0	6.8	.0	.0	.0	112.6	511.4
1971-1972	40.5	149.9	50.6	108.5	125.3	32.6	51.7	131.2	14.5	.0	.0	38.9	743.7
1972-1973	38.9	.0	83.5	118.8	49.6	75.8	17.2	.0	16.3	.0	2.0	36.5	438.6
1973-1974	47.8	16.5	20.9	18.3	140.0	89.5	77.1	3.1	.8	.0	.0	11.3	425.3
1974-1975	102.1	30.6	12.0	3.2	52.7	70.2	10.0	48.6	1.3	.0	44.8	3.9	379.4
1975-1976	53.1	101.7	65.4	6.7	92.9	102.6	27.9	49.3	41.3	15.8	2.9	11.2	570.8
1976-1977	77.7	59.1	64.4	79.5	25.4	10.1	40.5	30.4	38.2	.0	25.0	16.4	466.7
1977-1978	32.3	52.9	25.6	121.9	52.0	45.9	89.4	43.3	.0	.0	2.0	36.6	501.9
1978-1979	70.2	114.8	82.1	40.2	82.1	23.5	101.3	7.9	23.4	7.5	15.9	72.5	641.4
1979-1980	78.0	53.2	49.3	87.8	55.0	59.9	38.2	55.8	.0	.0	.0	2.0	429.2
1980-1981	95.6	61.3	124.3	34.2	54.4	12.4	85.0	11.6	14.0	.0	5.0	24.0	521.8
1981-1982	23.8	3.4	75.2	18.8	73.6	38.6	13.6	31.0	.8	.0	21.0	132.8	432.6
1982-1983	68.4	85.0	66.2	5.6	79.6	80.8	.0	10.0	.4	.8	21.8	59.0	477.6
1983-1984	26.4	117.0	65.2	35.2	91.0	57.4	16.8	23.0	13.0	.0	.0	44.8	489.8
1984-1985	40.4	85.2	114.4	88.8	83.2	185.8	3.8	33.8	.0	.0	.0	31.6	667.0
1985-1986	61.8	166.8	14.0	77.4	121.4	137.8	48.6	33.2	3.2	.8	.0	70.4	735.4
1986-1987	58.2	71.4	48.8	107.4	92.2	25.8	16.6	12.2	12.8	.0	1.4	2.2	449.0
1987-1988	53.2	102.2	46.8	111.2	35.0	31.2	73.2	44.4	4.0	3.0	.0	25.4	529.6
1988-1989	16.4	22.2	48.0	18.8	22.4	16.8	66.6	3.2	6.4	.4	.4	143.0	364.6
1989-1990	9.0	50.8	48.8	54.4	14.2	16.4	92.0	33.2	2.4	1.4	41.4	1.0	365.0
1990-1991	195.4	104.4	102.6	52.2	78.0	36.4	83.0	18.4	6.0	.8	7.2	103.6	788.0
1991-1992	86.8	94.8	47.4	38.4	16.4	61.0	20.2	34.4	34.0	1.6	.0	.0	435.0
1992-1993	190.6	35.0	73.0	10.2	47.4	70.2	53.0	56.2	.2	1.0	3.9	101.6	642.3
1993-1994	49.0	75.2	70.4	53.6	48.6	1.4	47.6	4.6	.2	12.1	.4	25.2	388.3
1994-1995	96.2	41.2	46.8	23.4	1.4	41.6	37.2	10.0	13.2	4.1	32.0	27.6	374.7
1995-1996	20.8	48.0	66.6	30.8	127.0	140.4	44.8	44.0	50.4	1.6	88.0	71.4	733.8
1996-1997	78.8	96.4	107.8	118.4	3.8	18.6	14.2	20.4	9.2	.0	11.8	42.0	521.4
1997-1998	116.8	137.2	63.4	22.6	32.6	14.0	37.4	75.6	2.0	.0	4.0	21.0	526.6
1998-1999	37.0	32.0	62.0	19.0	44.2	90.0	20.8	41.8	2.4	.0	.6	32.2	382.0
1999-2000	18.6	94.0	54.4	20.8	16.4	17.6	40.8	6.8	16.8	6.4	.0	13.8	306.4
2000-2001	47.6	89.0	121.2	112.2	39.6	25.0	15.2	10.6	.2	.2	2.2	5.2	468.2
2001-2002	6.4	54.8	34.8	27.0	35.2	26.0	62.0	12.8	10.6	4.0	6.9	36.0	316.6

Sezione per la Sardegna del Servizio Idrografico

ALTEZZE DI PIOGGIA MENSILI (mm)

DATI INTEGRATI con la rete S.A.R. E RICOSTRUITI

n.ord.	2	Area Idrografica 2													
		n.cod.SISS	6	ALLAI	ott	nov	dic	gen	feb	mar	apr	mag	giu	lug	ago
1922-1923	54.8	66.5	67.2	99.4	106.4	51.4	103.0	7.8	16.2	2.5	4.9	84.9	665.0		
1923-1924	35.4	121.4	185.2	61.5	114.1	96.8	31.6	12.1	13.4	.2	.0	15.9	687.6		
1924-1925	112.7	48.0	101.3	.2	93.9	45.5	91.2	73.4	.0	6.8	.0	46.6	619.6		
1925-1926	72.7	89.3	50.6	81.3	32.1	18.5	87.3	89.2	.0	6.6	6.7	17.8	552.1		
1926-1927	38.0	115.0	101.8	145.3	16.6	55.9	12.3	24.3	15.4	5.7	.0	13.6	543.9		
1927-1928	93.9	68.8	154.2	78.4	12.0	174.2	81.7	66.5	.0	18.5	.0	53.4	801.6		
1928-1929	57.0	115.6	125.6	118.0	64.6	11.8	32.4	41.8	4.6	.0	15.6	68.0	655.0		
1929-1930	119.6	89.0	61.8	110.6	138.0	99.6	183.0	47.8	1.2	.0	.0	19.0	869.6		
1930-1931	97.0	54.0	109.6	62.6	92.4	64.8	75.8	56.8	.4	.0	.0	6.8	620.2		
1931-1932	99.0	120.4	81.4	7.2	103.0	58.0	61.2	7.2	9.2	.0	36.2	125.8	708.6		
1932-1933	96.6	61.8	56.8	42.6	73.6	30.8	47.8	1.6	12.1	.0	29.0	71.8	524.5		
1933-1934	99.4	217.0	127.6	33.8	38.4	74.8	80.6	64.6	1.6	10.0	9.8	22.6	780.2		
1934-1935	64.8	183.0	162.6	106.8	36.0	145.6	34.0	149.8	2.4	4.2	.8	15.8	905.8		
1935-1936	84.4	169.0	162.9	66.8	59.6	212.0	127.8	107.5	39.4	.2	19.8	10.1	1059.5		
1936-1937	95.3	46.1	33.8	55.0	76.8	187.0	27.8	38.6	29.2	.6	35.0	37.0	662.2		
1937-1938	47.0	64.2	186.6	49.2	65.6	28.2	50.6	90.6	5.4	.0	8.4	90.6	686.4		
1938-1939	83.3	69.9	108.2	150.1	37.4	61.2	24.0	81.6	44.5	.0	29.4	122.1	811.7		
1939-1940	74.6	26.0	152.1	144.8	34.9	19.0	22.5	53.6	33.3	5.5	10.0	50.0	626.3		
1940-1941	182.0	92.9	114.5	156.1	241.7	52.1	81.4	39.5	9.0	.0	.0	15.0	984.2		
1941-1942	56.4	31.6	51.4	140.9	171.1	11.8	75.3	10.6	4.5	.0	.0	44.2	597.8		
1942-1943	.0	80.2	40.2	114.7	57.2	71.3	.0	24.4	.0	.0	.0	32.6	420.6		
1943-1944	104.3	130.8	67.1	6.7	73.2	58.2	45.1	35.9	18.1	1.0	13.7	26.9	581.0		
1944-1945	103.6	41.6	21.9	139.9	5.1	13.1	19.7	6.0	.2	.8	6.3	31.3	389.5		
1945-1946	42.9	32.2	71.0	38.5	.8	75.3	76.2	49.1	.0	5.4	.0	12.2	403.6		
1946-1947	82.8	103.6	163.4	78.9	145.1	43.5	17.7	34.7	.0	8.6	16.6	47.8	742.7		
1947-1948	119.4	77.2	92.1	187.0	57.0	.0	65.0	102.0	20.0	10.0	.0	63.0	792.7		
1948-1949	15.0	6.0	44.0	48.0	55.0	25.0	10.0	78.0	16.0	.0	.0	.0	297.0		
1949-1950	91.0	177.0	95.0	53.0	49.0	40.0	165.0	.0	12.0	2.0	12.0	61.0	757.0		
1950-1951	67.0	41.0	177.0	49.4	64.0	104.0	25.2	63.6	22.8	1.6	13.0	7.8	636.4		
1951-1952	197.2	57.4	59.0	93.8	68.2	10.2	26.2	14.8	2.0	8.0	5.8	63.0	605.6		
1952-1953	30.6	48.4	127.6	88.4	41.4	18.8	45.4	103.2	120.2	.0	11.2	17.8	653.0		
1953-1954	47.8	35.0	11.4	67.8	63.6	41.2	20.4	33.4	8.6	4.4	3.4	1.2	338.2		
1954-1955	.0	23.4	59.6	130.8	119.5	85.6	6.6	1.2	4.4	.0	10.2	90.6	531.9		
1955-1956	20.0	59.6	100.0	38.6	131.8	73.2	68.8	31.6	8.4	.0	.0	42.8	574.8		
1956-1957	54.4	47.3	45.6	51.2	14.0	7.4	33.4	78.8	16.4	.0	.0	.0	348.5		
1957-1958	41.2	120.0	60.2	71.8	14.6	70.4	81.4	10.2	1.0	.0	.4	28.2	499.4		
1958-1959	99.0	101.4	116.2	54.2	16.0	74.4	34.8	84.6	8.6	8.0	32.4	6.8	636.4		
1959-1960	153.6	52.2	132.0	103.2	38.6	98.4	55.8	4.4	4.2	.0	.0	23.4	665.8		
1960-1961	125.4	88.6	250.6	123.0	5.2	2.0	30.2	4.2	7.6	.0	.0	3.0	639.8		
1961-1962	144.8	195.4	78.2	17.0	50.4	84.2	59.8	3.4	27.0	.8	.0	64.8	725.8		
1962-1963	92.4	184.8	81.0	117.0	255.4	37.6	56.4	26.0	16.6	18.6	18.4	82.0	986.2		
1963-1964	21.6	112.2	203.6	.8	89.2	99.2	65.4	1.2	1.8	.0	78.2	14.4	687.6		
1964-1965	171.2	43.0	129.2	115.4	55.0	130.8	13.4	21.6	12.0	1.6	.8	31.0	725.0		
1965-1966	87.0	122.4	69.8	105.6	84.0	22.6	28.8	20.2	9.8	7.2	.6	28.4	586.4		
1966-1967	170.0	128.0	58.8	90.0	48.2	16.8	60.6	35.2	3.2	.0	.0	53.8	664.6		
1967-1968	21.4	119.8	161.0	100.2	59.6	44.2	90.8	12.0	61.4	.2	18.6	12.6	701.8		
1968-1969	31.8	195.6	221.4	76.4	159.8	114.4	45.4	57.0	9.0	6.8	23.6	62.0	1003.2		
1969-1970	22.6	155.0	191.8	155.6	60.4	107.4	38.0	52.8	4.6	3.6	2.2	3.6	797.6		
1970-1971	55.4	84.8	84.4	91.4	64.6	100.2	58.8	40.8	4.2	.0	.0	17.4	602.0		
1971-1972	34.4	161.6	73.6	104.0	170.4	68.0	51.0	127.2	25.4	5.6	.0	19.0	840.2		
1972-1973	46.8	13.4	80.6	78.6	47.0	45.2	42.8	2.2	19.6	.0	.6	15.6	392.4		
1973-1974	14.6	14.4	48.8	27.2	179.6	63.8	185.8	20.4	5.0	2.0	.0	32.4	594.0		
1974-1975	140.0	57.4	18.0	23.0	93.4	175.4	29.5	52.2	20.4	.0	17.2	13.4	639.9		
1975-1976	97.8	86.8	49.8	29.4	98.2	65.4	81.4	58.0	65.6	24.4	21.4	57.6	735.8		
1976-1977	135.4	112.0	107.2	86.6	30.6	32.6	32.0	14.2	117.6	.0	12.8	50.8	731.8		
1977-1978	66.4	83.8	65.4	113.0	107.2	69.6	115.4	47.0	8.0	.0	1.6	24.0	701.4		
1978-1979	70.8	79.8	152.8	69.8	118.5	70.0	84.1	13.3	40.4	6.0	34.2	58.6	798.3		
1979-1980	70.6	89.8	93.9	73.4	16.2	39.4	62.3	145.0	.0	1.2	3.0	.0	594.8		
1980-1981	113.6	141.4	57.9	56.8	56.0	22.0	83.2	44.2	21.8	4.2	.0	44.6	645.7		
1981-1982	88.4	2.2	104.2	27.6	39.8	25.6	26.6	30.0	3.0	.0	.0	55.2	402.6		
1982-1983	104.2	77.6	87.2	2.6	85.4	83.2	4.4	7.4	9.6	1.0	1.6	27.4	491.6		
1983-1984	20.0	93.0	69.8	40.2	113.6	63.4	56.6	117.0	9.6	.0	3.0	42.4	628.6		
1984-1985	66.8	140.4	63.2	87.0	30.0	177.2	.8	63.8	4.0	.0	.0	49.6	682.8		
1985-1986	90.2	161.4	14.2	156.0	213.4	41.4	125.4	10.4	12.4	25.2	.0	44.6	894.6		
1986-1987	51.6	73.2	69.8	85.4	33.0	46.4	7.4	16.4	9.4	.2	.8	1.4	395.0		
1987-1988	67.4	153.4	95.0	118.8	38.6	62.4	59.2	33.2	5.8	4.4	10.6	31.4	680.2		
1988-1989	35.0	14.8	50.8	1.8	57.8	3.8	138.4	47.4	56.6	2.0	2.6	65.0	476.0		
1989-1990	10.4	73.0	40.4	42.2	.0	104.4	111.6	57.6	5.4	.0	31.8	.0	476.8		
1990-1991	174.2	156.2	82.6	3.2	28.2	31.6	85.8	65.0	8.8	13.0	7.4	20.2	676.2		
1991-1992	106.4	86.0	5.0	28.2	5.4	38.8	64.0	28.4	36.0	41.4	1.8	52.2	493.6		
1992-1993	195.4	.0	17.6	13.7	45.5	32.8	13.2	.0	.7	1.5	.0	83.0	403.4		
1993-1994	55.8	.0	110.5	71.0	53.6	2.0	95.8	6.8	25.0	54.2	15.2	31.2	521.1		
1994-1995	62.4	40.4	21.4	25.4	2.2	36.4	92.6	29.4	20.6	.0	19.6	39.8	390.2		
1995-1996	2.8	71.6	91.4	71.6	55.2	157.0	51.2	84.4	135.8	.6	1.8	56.8	780.2		
1996-1997	24.4	157.6	160.8	94.8	22.6	3.8	19.2	36.6	10.2	.2	27.8	30.8	588.8		
1997-1998	69.0	116.2	89.8	43.2	40.6	18.2	79.6	38.6	.6	.0	6.2	79.8	581.8		
1998-1999	37.0	28.4	85.2	56.8	37.6	69.4	61.8	50.2	9.6	9.0	.2	75.2	520.4		
1999-2000	55.8	91.2	71.0	19.6	7.0	17.0	50.6	1.6	44.6	8.2	.0	19.0	385.6		
2000-2001	75.6	126.4	137.2	71.0	49.4	20.0	12.0	7.0	1.2	.2	.0	33.2	533.2		
2001-2002	2.0	42.8	62.2	36.6	50.0	25.0	112.2	46.4	26.8	15.0	8.7	38.2	466.0		

Sezione per la Sardegna del Servizio Idrografico

ALTEZZE DI PIOGGIA MENSILI (mm)

DATI INTEGRATI con la rete S.A.R. E RICOSTRUITI

n.ord.	3	n.cod.SISS	7	ARBOREA										Area Idrografica	2
				ott	nov	dic	gen	feb	mar	apr	mag	giu	lug		
1922-1923	86.7	75.1	76.6	60.1	97.7	36.0	60.9	10.1	16.4	.0	1.6	104.3	625.5		
1923-1924	37.3	134.0	197.0	53.1	100.8	62.9	49.0	7.3	11.9	.0	.7	7.3	661.3		
1924-1925	116.2	64.3	105.2	1.7	87.4	47.6	39.2	59.7	10.5	10.2	3.4	8.9	554.3		
1925-1926	94.9	130.7	62.5	103.7	33.7	30.4	88.7	61.3	.3	2.6	4.0	18.3	631.1		
1926-1927	54.0	155.8	92.2	177.4	27.4	34.1	14.3	21.3	19.5	3.6	1.0	19.1	619.7		
1927-1928	123.4	59.8	169.9	86.7	20.2	85.6	58.9	49.8	.0	2.3	.5	62.8	719.9		
1928-1929	87.1	125.4	109.2	98.5	50.4	37.8	32.3	33.1	8.7	.5	16.3	42.8	642.1		
1929-1930	110.4	113.9	68.1	96.3	113.3	76.9	127.4	36.0	11.7	.0	.5	66.9	821.4		
1930-1931	73.7	41.3	154.6	66.6	91.9	71.4	46.8	44.9	.0	.6	.5	14.1	606.4		
1931-1932	85.9	125.8	91.2	26.7	67.8	54.0	52.2	4.6	31.5	.0	15.9	24.0	579.6		
1932-1933	109.5	78.9	74.4	46.0	137.0	29.0	54.0	1.0	5.5	.0	1.0	69.0	605.3		
1933-1934	96.0	287.0	129.2	40.2	27.4	107.0	80.6	22.8	8.4	12.4	22.8	27.6	861.4		
1934-1935	31.4	126.4	158.6	105.0	24.7	89.0	33.4	108.1	1.2	4.8	.0	28.6	711.2		
1935-1936	60.8	82.2	126.8	45.2	48.0	151.9	73.2	54.8	34.0	.4	17.8	18.2	713.3		
1936-1937	48.2	49.7	38.1	28.6	86.5	158.4	31.3	34.2	16.5	.0	33.0	52.8	577.3		
1937-1938	64.8	63.8	174.0	38.8	51.6	35.0	57.6	50.0	4.4	.0	10.4	101.2	651.6		
1938-1939	60.5	43.8	182.6	104.6	39.4	59.2	36.2	55.9	24.2	.0	24.9	113.9	745.2		
1939-1940	137.5	39.0	144.7	169.4	18.0	25.8	12.1	55.3	49.2	.7	.3	20.5	672.5		
1940-1941	181.2	88.3	84.1	167.1	198.4	47.2	58.2	19.3	8.1	.5	3.2	25.4	881.0		
1941-1942	45.2	65.8	60.5	118.7	181.6	35.9	56.6	7.1	30.5	1.1	.3	75.7	679.0		
1942-1943	21.7	115.0	77.5	71.0	42.3	113.5	5.4	29.0	1.0	.5	.0	16.5	493.4		
1943-1944	47.6	148.3	150.5	6.4	78.8	51.7	18.5	21.6	7.4	.6	9.2	68.4	609.0		
1944-1945	87.5	72.2	62.6	121.3	14.2	12.2	14.5	2.4	.0	3.9	.0	45.0	435.8		
1945-1946	50.8	46.9	134.4	47.9	.0	61.8	56.8	39.7	11.0	.0	5.0	1.0	455.3		
1946-1947	161.0	90.0	178.0	79.0	100.0	38.0	14.0	30.0	.0	.0	15.0	21.0	726.0		
1947-1948	132.0	76.0	108.0	142.0	41.0	.0	92.0	68.0	1.0	1.0	.0	45.0	706.0		
1948-1949	56.0	35.0	48.0	76.0	36.0	48.0	4.0	109.0	10.0	2.0	.0	.0	424.0		
1949-1950	37.0	167.0	107.0	40.0	51.0	42.0	143.0	2.0	5.0	.0	.0	94.0	688.0		
1950-1951	63.0	43.0	198.0	75.0	51.0	121.0	20.0	69.0	20.0	.0	14.0	8.0	682.0		
1951-1952	192.0	61.0	54.0	76.0	47.0	2.5	39.0	8.5	.0	5.0	10.0	154.5	649.5		
1952-1953	128.0	75.3	123.5	160.0	90.0	3.5	42.5	60.5	144.0	.0	5.0	74.0	906.3		
1953-1954	72.0	60.0	38.5	107.0	86.7	60.2	48.5	21.0	13.0	2.0	8.5	30.0	547.4		
1954-1955	.0	40.5	41.5	98.0	112.0	74.5	4.0	1.5	3.0	.0	2.0	85.0	462.0		
1955-1956	39.0	68.0	108.3	56.3	115.5	75.5	39.2	35.0	1.0	.0	2.0	45.8	585.6		
1956-1957	58.7	98.0	57.5	104.5	7.0	5.0	33.8	62.5	8.5	.0	.0	22.6	458.1		
1957-1958	67.3	104.5	172.0	45.0	17.5	78.5	66.3	10.0	1.5	.0	.0	17.5	580.1		
1958-1959	86.5	96.5	130.3	33.5	63.5	82.0	41.7	82.5	4.5	.0	32.5	49.0	702.5		
1959-1960	220.8	79.3	98.1	127.8	27.4	100.5	88.0	6.5	4.0	.0	.0	31.3	783.7		
1960-1961	105.0	75.0	242.8	137.3	4.5	1.0	32.2	10.0	2.0	.0	.0	12.5	622.3		
1961-1962	147.9	174.6	99.4	12.2	67.4	75.4	47.5	10.7	40.0	1.5	.0	55.6	732.2		
1962-1963	72.6	238.4	63.0	72.5	175.2	43.2	86.8	8.2	10.8	11.5	8.5	162.2	952.9		
1963-1964	28.5	83.0	153.3	5.5	85.1	89.1	67.4	2.2	3.0	.7	29.9	.0	547.7		
1964-1965	189.5	52.2	177.5	102.8	63.9	118.9	48.6	4.5	1.0	.0	.0	59.0	817.9		
1965-1966	54.0	127.0	71.5	75.5	72.0	32.1	23.6	24.0	11.5	3.0	.0	26.0	520.2		
1966-1967	191.7	208.0	84.9	94.7	27.4	16.4	41.7	23.9	.7	.0	.0	107.7	797.1		
1967-1968	4.2	103.0	126.9	71.8	40.8	20.0	59.5	11.8	1.5	.0	4.0	15.5	459.0		
1968-1969	25.5	171.4	188.7	36.6	152.5	88.7	50.8	47.8	4.0	4.0	.8	98.0	868.8		
1969-1970	20.2	103.2	169.5	164.7	57.3	68.7	25.3	23.3	.0	.0	.0	.0	632.2		
1970-1971	47.5	33.3	68.5	89.3	58.1	109.2	46.0	13.5	.0	.0	.0	19.0	484.4		
1971-1972	8.0	141.5	65.6	96.5	166.1	38.5	58.1	130.2	18.8	.0	.0	20.5	743.8		
1972-1973	69.2	3.8	71.8	112.8	52.7	57.0	28.8	.2	19.8	.0	11.0	66.5	493.6		
1973-1974	23.0	25.3	45.3	41.8	174.9	74.9	113.0	7.5	5.2	3.5	.0	33.5	547.9		
1974-1975	96.4	38.2	14.5	30.1	94.8	164.3	20.8	55.6	30.3	.0	13.4	11.2	569.6		
1975-1976	90.9	148.3	53.5	23.4	122.8	59.4	52.2	26.0	65.3	27.5	35.0	56.9	761.2		
1976-1977	140.5	117.7	150.5	62.1	34.3	51.0	47.0	21.5	61.0	.1	43.4	75.0	804.1		
1977-1978	65.3	148.2	63.8	258.6	131.1	44.2	136.7	99.8	1.0	.2	.2	46.2	995.3		
1978-1979	53.0	136.0	115.5	83.0	119.0	48.0	143.0	12.0	26.0	16.0	23.0	74.0	848.5		
1979-1980	70.0	97.0	113.0	101.0	19.0	47.0	68.0	136.0	.0	2.0	.0	6.1	659.1		
1980-1981	133.0	148.0	54.0	69.0	65.0	14.0	105.0	26.2	23.0	4.0	.0	60.0	701.2		
1981-1982	104.0	13.0	132.0	24.0	33.0	19.0	17.0	24.0	.0	.0	3.0	73.0	442.0		
1982-1983	121.0	119.0	126.0	2.0	110.0	86.0	6.0	9.0	.0	11.0	.0	7.0	597.0		
1983-1984	57.0	17.0	114.0	47.0	111.0	59.0	82.0	111.0	24.0	.0	3.0	77.0	702.0		
1984-1985	81.0	148.0	73.0	131.0	27.0	188.0	2.0	48.2	.0	.0	.0	43.0	741.2		
1985-1986	71.6	187.0	15.0	172.6	142.0	40.8	93.8	9.6	7.4	25.6	.0	20.2	785.6		
1986-1987	82.8	115.4	64.8	89.0	35.4	56.4	13.2	13.6	13.4	.0	.6	13.2	497.8		
1987-1988	110.0	172.8	61.8	125.2	46.6	53.6	62.8	42.8	4.6	3.4	2.0	21.4	707.0		
1988-1989	36.0	45.2	65.2	36.2	37.2	6.0	174.8	7.6	21.6	5.4	1.2	76.4	512.8		
1989-1990	18.2	102.8	56.6	33.2	21.0	99.0	131.8	43.6	3.8	.0	19.0	1.0	530.0		
1990-1991	249.4	183.0	77.8	5.2	73.6	45.2	126.0	67.0	14.4	12.8	14.6	35.2	904.2		
1991-1992	207.4	212.2	11.8	108.6	15.8	60.4	37.2	17.0	51.4	5.4	.4	6.0	733.6		
1992-1993	210.6	53.6	86.4	17.0	46.2	65.8	81.0	21.2	1.6	.4	6.8	90.4	681.0		
1993-1994	91.0	96.4	105.4	69.0	62.8	2.9	99.2	3.2	5.0	10.8	25.0	45.8	616.5		
1994-1995	82.0	52.6	75.0	26.2	.4	44.6	54.8	21.6	18.2	.0	24.6	25.6	425.6		
1995-1996	2.2	54.2	86.4	33.4	89.8	78.2	52.0	52.2	99.0	1.0	4.0	101.4	653.8		
1996-1997	80.6	125.6	159.2	88.0	13.0	7.8	16.4	31.2	10.0	2.0	21.8	9.6	565.2		
1997-1998	87.4	98.4	65.6	39.8	56.2	22.4	41.8	33.0	4.8	.6	3.2	52.8	506.0		
1998-1999	56.2	32.0	61.2	38.8	38.8	61.0	40.2	49.2	3.4	1.0	1.0	24.4	407.2		
1999-2000	28.6	147.6	57.0	1.8	6.0	.8	2.8	7.6	28.4	13.0	1.2	20.2	315.0		
2000-2001	100.0	173.6	134.8	101.2	67.6	33.0	18.4	26.4	1.6	1.4	1.6	18.8	678.4		
2001-2002	1.0	98.8	54.6	53.6	36.8	19.6	89.6	30.6	19.4	11.2	7.1	44.1	466.4		

Sezione per la Sardegna del Servizio Idrografico

ALTEZZE DI PIOGGIA MENSILI (mm)

DATI INTEGRATI con la rete S.A.R. E RICOSTRUITI

n.ord.	4	n.cod.SISS	31	BAULADU										TOT		
				Area Idrografica 2												
				ott	nov	dic	gen	feb	mar	apr	mag	giu	lug	ago	set	
1922-1923				21.1	15.7	117.0	185.0	198.0	93.0	256.0	39.0	3.0	.0	.0	130.0	1057.8
1923-1924				32.0	159.1	260.0	80.0	280.0	180.0	70.0	.0	.0	.0	.0	.0	1061.1
1924-1925				220.0	38.8	70.0	.0	120.0	110.0	30.0	30.0	20.0	20.0	.0	.0	658.8
1925-1926				60.0	160.0	80.0	100.0	17.0	5.0	80.0	62.9	5.0	.0	.0	.0	569.9
1926-1927				31.0	142.0	185.0	230.0	20.0	50.0	.0	7.0	.0	.0	.0	.0	665.0
1927-1928				28.0	19.0	208.0	70.0	26.2	107.2	59.7	53.0	.0	.2	.0	70.2	641.5
1928-1929				83.1	122.0	87.1	81.8	69.9	24.3	53.2	51.9	10.6	.7	13.0	54.4	652.0
1929-1930				80.2	139.3	69.8	102.7	109.3	80.0	132.1	43.5	60.5	2.5	.0	57.5	877.4
1930-1931				67.4	24.2	110.8	50.8	117.4	67.8	100.5	48.7	.0	.0	.7	14.9	603.2
1931-1932				81.2	163.3	86.0	10.4	107.7	59.7	74.8	7.5	7.2	2.8	41.3	72.9	714.8
1932-1933				107.6	84.0	84.7	81.1	113.2	32.2	50.2	2.2	19.0	.0	64.0	59.2	697.4
1933-1934				83.5	278.7	182.5	26.7	51.2	93.7	77.6	28.0	10.6	2.5	16.0	13.0	864.0
1934-1935				8.2	182.0	200.3	112.7	27.7	137.1	33.4	102.5	.0	4.7	.0	32.0	840.6
1935-1936				103.3	129.7	154.4	84.7	74.0	164.2	120.5	64.2	24.0	.0	2.8	16.5	938.3
1936-1937				60.4	61.2	46.9	70.3	73.3	194.0	34.7	43.0	24.0	.0	32.5	92.2	732.5
1937-1938				59.2	70.7	174.9	55.9	47.2	27.7	36.9	86.0	.3	.0	9.7	91.2	659.7
1938-1939				82.8	63.7	139.3	107.8	59.4	56.6	19.9	87.9	35.1	.0	68.1	92.4	813.0
1939-1940				40.3	43.0	145.3	166.2	42.1	26.8	14.7	69.7	24.2	10.5	.8	12.2	595.8
1940-1941				252.2	106.1	71.3	125.2	172.9	37.2	58.9	24.6	6.5	.8	.0	8.6	864.3
1941-1942				50.2	72.4	57.4	126.3	165.3	13.0	75.2	3.1	12.0	.0	.0	65.7	640.6
1942-1943				6.0	54.0	95.1	105.2	37.8	82.2	.0	.0	.0	.0	.0	27.5	407.8
1943-1944				160.4	157.0	117.0	8.5	76.4	80.1	24.7	24.2	36.5	.0	2.7	44.7	732.2
1944-1945				63.2	48.6	31.4	116.2	5.5	13.0	35.0	3.2	.0	8.0	3.5	33.3	360.9
1945-1946				34.0	34.0	85.3	50.6	2.2	78.9	85.6	34.9	2.5	.0	1.5	.0	409.5
1946-1947				193.7	152.5	193.5	85.4	127.7	39.3	25.4	29.7	1.1	.0	51.9	38.2	938.4
1947-1948				163.7	67.5	98.0	174.8	46.5	.0	98.5	114.9	.0	.0	.0	77.5	841.4
1948-1949				50.3	20.0	67.5	46.3	37.1	30.1	10.5	94.2	22.1	.0	.0	1.0	379.1
1949-1950				111.0	193.5	118.3	63.2	36.9	48.7	129.3	.7	14.6	.0	.0	73.6	789.8
1950-1951				98.7	63.2	135.7	74.1	70.5	78.6	18.3	83.6	26.0	1.0	18.8	7.6	676.1
1951-1952				184.2	55.9	70.4	101.3	78.8	20.6	28.2	17.6	.0	40.0	.0	108.7	705.7
1952-1953				38.4	63.1	156.1	108.3	61.8	23.4	55.6	107.9	131.8	.0	5.8	16.0	768.2
1953-1954				45.8	40.0	23.0	88.1	99.9	42.0	27.1	30.6	25.8	3.2	1.6	4.0	431.1
1954-1955				.0	28.1	44.3	147.3	133.5	87.5	10.3	.0	3.3	.0	.0	50.7	505.0
1955-1956				34.2	98.8	106.0	74.7	139.9	60.8	65.3	24.9	.0	.0	.0	55.7	660.3
1956-1957				53.7	104.9	59.0	102.4	21.5	8.8	23.3	74.5	17.7	.0	.0	1.2	467.0
1957-1958				81.7	178.4	153.3	86.1	21.3	81.4	81.3	11.7	.5	.0	.0	2.0	697.7
1958-1959				92.1	93.2	163.0	44.7	54.1	100.3	38.1	87.9	4.7	.0	25.2	25.1	728.4
1959-1960				165.5	79.9	155.6	137.4	35.4	122.3	64.9	14.8	.0	.0	.0	46.4	822.2
1960-1961				101.6	94.5	230.7	125.8	7.9	1.2	69.9	11.6	17.8	.2	.0	10.3	671.5
1961-1962				192.6	201.7	87.5	12.2	53.3	57.4	34.9	5.0	33.4	1.2	.0	106.8	786.0
1962-1963				116.5	269.7	105.4	132.2	246.3	25.8	98.8	35.1	13.1	7.8	22.4	183.4	1256.5
1963-1964				28.0	131.3	235.7	1.6	100.4	97.6	66.1	5.0	18.0	2.6	16.8	1.5	704.6
1964-1965				128.0	36.6	159.6	100.9	82.2	126.8	43.4	21.4	11.0	.2	5.0	64.4	779.5
1965-1966				59.0	118.8	74.5	129.5	99.6	33.7	45.7	24.0	3.6	5.7	.5	20.0	614.6
1966-1967				198.7	156.9	67.1	102.7	40.8	24.5	48.8	44.8	.0	.0	.0	50.1	734.4
1967-1968				9.6	126.8	143.0	80.5	51.9	40.5	78.0	9.4	6.0	1.2	15.0	11.3	573.2
1968-1969				14.6	187.3	154.2	67.7	102.9	119.2	58.3	67.0	3.3	2.0	.0	103.0	879.5
1969-1970				23.4	145.9	168.3	132.3	49.4	81.8	26.3	15.0	2.0	.0	1.0	5.0	650.4
1970-1971				33.4	70.6	84.3	98.4	58.4	115.5	59.2	38.2	.0	.0	5.0	17.7	580.7
1971-1972				1.2	259.2	63.4	105.8	176.4	52.1	62.4	161.6	23.5	.0	.0	23.0	928.6
1972-1973				64.1	6.6	61.7	144.0	70.1	52.0	46.2	.0	24.3	3.2	10.6	35.2	518.0
1973-1974				81.0	14.8	58.0	40.6	173.0	72.8	162.1	13.6	5.0	2.0	.2	18.2	641.3
1974-1975				143.1	60.8	25.1	30.8	74.3	146.1	32.5	31.0	28.0	.0	20.0	21.0	612.7
1975-1976				94.0	134.4	66.9	33.5	81.8	56.7	83.5	41.5	78.9	35.2	86.5	62.9	855.8
1976-1977				179.3	110.5	89.4	89.2	44.7	29.3	36.5	28.5	54.0	4.6	58.1	45.2	769.3
1977-1978				63.0	58.5	85.5	129.6	99.7	63.6	128.0	41.7	10.9	.9	.0	38.1	719.5
1978-1979				94.1	70.1	154.5	103.7	93.7	64.9	39.7	10.3	40.8	4.1	11.6	45.6	733.1
1979-1980				100.0	96.1	87.9	70.0	29.4	63.8	78.6	87.0	2.9	1.0	11.7	.0	628.4
1980-1981				100.0	129.5	125.6	64.0	48.7	11.2	88.4	36.1	17.0	5.8	.1	55.3	681.7
1981-1982				73.8	.0	167.5	94.2	26.1	51.2	59.5	18.2	11.8	.4	4.6	40.0	547.3
1982-1983				129.6	108.1	119.1	29.6	66.9	87.4	30.1	8.7	10.7	2.5	19.1	43.5	655.3
1983-1984				30.3	131.9	83.2	59.1	117.5	87.4	58.2	94.5	13.8	.4	16.2	47.4	739.9
1984-1985				67.0	144.3	102.4	114.8	36.0	125.4	17.5	54.2	.8	.0	3.3	10.6	676.3
1985-1986				99.0	112.6	28.8	109.1	115.5	36.5	75.5	13.9	24.7	.0	.0	89.6	705.2
1986-1987				68.7	116.3	88.4	85.3	40.6	44.3	19.9	20.8	7.1	2.4	.0	3.1	496.9
1987-1988				94.4	139.8	76.9	100.5	34.3	56.6	40.7	45.6	13.1	.0	.0	10.4	612.3
1988-1989				68.2	20.6	.0	3.2	65.2	.0	120.4	13.0	20.0	1.0	.0	49.0	360.6
1989-1990				10.2	63.2	58.0	69.2	28.4	52.8	121.4	48.0	1.4	.0	2.4	.0	455.0
1990-1991				120.6	154.8	82.8	5.0	50.8	16.4	56.2	46.2	8.4	5.0	16.8	49.8	612.8
1991-1992				185.2	173.2	7.0	54.0	25.0	31.6	53.4	34.8	57.6	7.8	16.4	6.4	652.4
1992-1993				183.0	48.4	50.4	.2	17.4	28.6	28.4	5.4	2.0	2.8	5.5	45.8	417.9
1993-1994				54.8	63.6	99.6	58.2	52.0	.2	70.0	15.0	11.4	24.7	6.2	34.8	490.5
1994-1995				34.6	52.4	26.2	12.4	1.6	44.6	63.4	23.4	37.2	1.8	3.4	41.4	342.4
1995-1996				1.2	41.4	100.8	54.0	76.6	90.4	36.6	56.0	113.0	.0	1.0	148.6	719.6
1996-1997				76.0	143.2	125.6	75.0	14.6	5.4	15.6	36.0	6.0	.0	17.6	9.6	524.6
1997-1998				47.0	134.2	50.8	36.0	22.0	19.2	58.4	41.4	5.8	.2	.8	29.0	444.8
1998-1999				55.0	37.8	61.0	35.8	41.6	59.8	52.2	39.0	7.6	7.2	.0	56.6	453.6
1999-2000				42.2	118.4	59.6	13.8	15.0	30.0	39.8	11.4	29.4	7.2	.0	17.8	384.6
2000-2001				97.2	223.6	131.6	58.2	37.2	34.0	28.0	16.2	.0	.4	.0	20.0	646.4
2001-2002				4.2	111.6	59.6	38.4	53.4	22.6	99.4	31.6	31.6	19.2	9.3	40.0	520.9

Sezione per la Sardegna del Servizio Idrografico

ALTEZZE DI PIOGGIA MENSILI (mm)

DATI INTEGRATI con la rete S.A.R. E RICOSTRUITI

n.ord.	5	n.cod.SISS	34	BENETUTTI										TOT		
				Area Idrografica 2												
				ott	nov	dic	gen	feb	mar	apr	mag	giu	lug	ago	set	
1922-1923				35.6	65.0	46.0	59.8	92.0	31.0	86.2	14.9	11.5	.0	.0	72.4	514.4
1923-1924				24.1	193.1	173.5	38.8	145.8	63.2	6.4	11.5	40.2	.1	.0	.0	696.7
1924-1925				77.0	31.0	127.6	4.6	65.5	75.6	93.1	88.5	10.3	27.6	17.3	57.7	675.8
1925-1926				94.4	87.4	33.4	67.6	17.0	47.1	54.8	38.6	.0	19.3	.7	11.7	472.0
1926-1927				56.3	75.7	80.3	124.1	54.0	26.4	10.3	27.6	2.3	.0	.0	11.5	468.5
1927-1928				75.9	117.3	222.9	105.8	21.8	88.5	46.0	47.2	.0	13.8	.0	56.4	795.6
1928-1929				39.1	93.0	82.8	58.7	58.7	41.5	32.2	25.3	6.9	2.3	27.6	4.6	472.7
1929-1930				118.5	170.2	32.3	119.6	115.0	107.0	97.9	34.5	74.8	3.4	1.2	58.6	933.0
1930-1931				112.7	35.6	157.5	37.5	85.0	55.2	37.9	50.5	.0	.0	.0	11.6	583.5
1931-1932				17.2	146.0	96.6	8.5	82.0	58.6	56.2	10.0	27.3	19.0	39.0	75.0	635.4
1932-1933				77.0	83.0	101.0	53.0	119.0	18.0	28.0	10.0	50.0	5.0	1.0	90.0	635.0
1933-1934				67.0	171.0	106.0	53.0	82.0	98.0	83.0	42.0	.0	6.5	36.0	27.0	771.5
1934-1935				34.0	125.0	126.0	86.5	48.0	189.0	35.0	83.1	.0	43.0	3.0	12.0	784.6
1935-1936				65.1	81.3	139.8	67.6	60.7	133.7	108.7	114.0	51.0	.5	17.3	10.0	849.7
1936-1937				41.0	103.5	62.7	42.4	49.5	166.1	33.0	73.1	20.9	14.0	19.0	35.6	660.8
1937-1938				69.9	43.1	161.2	35.7	42.7	34.0	93.6	63.2	10.2	.0	3.2	87.7	644.5
1938-1939				45.5	62.8	109.1	62.6	3.5	91.9	41.7	110.9	17.8	.0	24.7	179.7	750.2
1939-1940				68.2	60.8	131.3	124.0	25.6	27.0	28.5	61.7	71.6	20.2	.0	13.3	632.2
1940-1941				295.7	63.5	83.1	127.1	171.9	47.5	29.0	30.9	12.2	.0	.0	36.3	897.2
1941-1942				17.0	51.0	91.3	133.1	177.5	66.5	91.5	13.2	64.4	.0	5.3	136.3	847.1
1942-1943				5.5	88.6	54.7	124.7	51.5	133.6	1.0	42.1	.0	.0	.0	30.0	531.7
1943-1944				77.1	123.1	78.8	19.0	33.0	79.0	63.0	38.0	.0	22.0	37.0	111.0	681.0
1944-1945				100.0	52.8	70.0	203.0	12.0	17.0	22.0	5.0	5.0	.0	10.0	21.0	517.8
1945-1946				43.0	25.0	101.0	62.0	.0	61.3	57.5	56.0	7.3	.4	10.3	.0	423.8
1946-1947				123.4	144.9	202.6	58.7	104.0	51.2	43.4	35.3	6.6	8.2	29.7	89.9	897.9
1947-1948				99.4	39.4	79.4	103.4	45.7	27.4	67.1	54.1	20.7	2.2	.0	91.0	629.8
1948-1949				39.4	34.7	49.3	23.4	46.8	51.3	21.9	87.3	27.8	12.2	16.0	.0	410.1
1949-1950				57.9	103.9	70.4	39.8	41.0	48.5	102.6	26.0	19.5	2.8	3.5	57.9	573.8
1950-1951				59.1	53.7	111.5	68.9	75.0	54.7	31.9	102.1	28.2	1.1	5.2	37.7	629.1
1951-1952				170.0	67.6	52.5	81.3	43.2	83.7	30.1	28.4	.0	27.1	11.1	180.5	775.5
1952-1953				93.1	94.2	171.9	150.2	84.9	41.1	57.9	99.0	111.5	.0	20.9	56.7	981.4
1953-1954				127.5	30.3	31.3	45.1	46.4	33.8	67.7	23.0	26.7	.0	.0	4.9	436.7
1954-1955				13.6	26.1	35.6	98.3	122.0	84.6	25.5	5.5	52.0	5.0	2.3	66.3	536.8
1955-1956				8.0	58.5	93.5	14.4	123.4	58.0	104.2	45.6	12.8	.0	.0	28.6	547.0
1956-1957				45.8	59.0	25.7	84.5	5.5	8.1	54.3	127.6	41.0	.0	3.5	.0	455.0
1957-1958				80.3	94.9	177.8	81.4	5.9	75.3	69.4	25.0	.0	11.2	1.5	67.6	690.3
1958-1959				82.0	174.3	93.5	32.8	32.6	60.6	58.7	137.9	17.3	.0	149.1	45.9	884.7
1959-1960				151.9	23.7	125.0	63.7	31.9	85.6	91.0	72.7	.0	.0	.0	52.5	698.0
1960-1961				68.0	82.9	137.1	69.7	19.7	.0	82.5	13.0	22.3	.0	.0	.2	495.4
1961-1962				87.6	163.3	65.1	7.2	92.4	66.8	29.9	15.0	11.0	.0	.3	120.5	659.1
1962-1963				59.2	162.3	113.8	82.3	157.9	38.0	69.4	41.5	8.6	36.6	15.4	37.8	822.8
1963-1964				14.4	44.8	106.9	4.8	35.1	68.5	44.2	10.9	21.6	.7	72.7	.0	424.6
1964-1965				111.9	222.5	134.4	73.5	51.3	59.9	9.3	5.2	.0	.0	6.8	82.1	756.9
1965-1966				91.2	33.9	56.3	68.0	67.7	18.7	30.3	31.2	45.9	.0	.0	41.3	484.5
1966-1967				204.5	91.5	57.8	60.1	45.8	23.2	40.9	23.3	13.9	.0	3.0	12.4	576.4
1967-1968				2.7	90.8	168.4	51.1	46.6	23.4	54.7	24.0	45.9	6.8	13.0	2.0	529.4
1968-1969				9.0	266.2	145.5	32.3	104.5	79.4	16.9	21.4	2.0	35.8	11.4	86.8	811.2
1969-1970				59.4	51.7	169.2	66.4	24.6	47.2	8.3	23.3	.0	.7	2.0	.0	452.8
1970-1971				36.5	31.9	69.4	42.6	31.9	99.6	59.0	29.7	3.2	.0	7.5	24.7	436.0
1971-1972				17.1	121.3	26.4	112.2	107.0	61.7	55.7	72.6	20.1	1.2	16.8	5.0	617.1
1972-1973				42.7	9.0	156.3	92.6	63.2	52.0	43.9	6.8	37.0	.0	12.7	39.8	556.0
1973-1974				12.1	16.6	66.5	32.2	109.7	60.4	148.2	14.7	.0	10.6	.0	34.7	505.7
1974-1975				49.6	53.1	7.9	12.4	34.8	98.0	27.4	30.3	22.5	.0	36.4	13.0	385.4
1975-1976				43.3	86.5	11.7	21.0	69.8	56.5	35.8	57.8	64.8	17.4	39.5	8.6	512.7
1976-1977				82.1	89.4	90.2	48.6	28.2	24.5	29.6	29.0	81.1	6.0	45.7	52.0	606.4
1977-1978				44.8	23.7	55.6	109.7	100.2	40.9	75.2	33.9	8.4	.0	39.6	12.0	544.0
1978-1979				57.6	25.3	118.7	65.7	88.1	76.5	72.6	3.0	72.9	.0	1.0	64.0	645.4
1979-1980				58.7	114.0	99.1	77.1	11.0	57.9	42.6	141.5	3.4	.0	29.5	5.0	639.8
1980-1981				75.7	108.1	121.6	48.2	40.6	37.6	56.6	24.2	10.0	2.2	.0	27.0	551.8
1981-1982				50.4	5.0	109.0	20.6	52.2	33.8	65.4	82.8	50.8	.0	.0	46.4	516.4
1982-1983				109.2	31.2	85.6	10.0	42.3	43.7	32.0	4.0	14.8	2.0	6.4	32.2	413.4
1983-1984				.0	89.2	65.4	32.0	65.0	87.0	18.6	123.8	5.6	.0	.0	55.4	542.0
1984-1985				46.0	124.8	67.2	39.8	42.8	68.4	3.0	48.8	4.4	.0	.0	28.0	473.2
1985-1986				46.6	117.0	5.2	86.8	129.6	89.4	102.0	35.0	39.0	116.0	.0	33.0	799.6
1986-1987				71.0	34.6	40.0	62.0	18.0	20.0	7.0	18.6	15.0	10.0	.0	30.0	326.2
1987-1988				56.8	105.0	72.6	93.8	30.0	60.6	55.4	76.2	21.0	.4	6.0	7.0	584.8
1988-1989				60.2	31.2	18.4	17.2	57.0	52.0	172.0	18.4	47.0	7.0	7.0	39.8	527.2
1989-1990				30.0	144.0	23.0	15.0	13.0	19.0	104.0	32.0	3.8	7.0	11.0	30.0	431.8
1990-1991				100.0	134.0	175.0	27.0	64.0	17.2	101.0	87.0	4.0	5.0	1.0	194.0	909.2
1991-1992				207.0	194.4	9.0	188.0	9.0	8.0	77.6	16.0	87.0	30.0	50.0	58.0	934.0
1992-1993				232.0	40.0	130.0	2.4	9.4	34.6	31.1	17.2	2.4	.4	21.2	69.0	589.7
1993-1994				32.4	72.8	90.4	61.0	46.4	14.4	80.6	12.4	13.4	111.0	3.4	52.4	590.6
1994-1995				27.8	82.6	93.8	7.6	3.0	27.4	34.0	44.2	42.2	1.6	72.0	99.0	535.2
1995-1996				40.0	48.4	111.4	64.0	93.0	84.2	40.2	71.4	70.8	.4	6.6	49.4	679.8
1996-1997				61.0	106.0	91.0	47.4	25.0	15.2	21.2	28.0	5.2	1.0	51.2	24.4	476.6
1997-1998				66.8	99.0	41.2	36.8	41.0	29.4	63.6	83.6	6.0	.0	16.0	42.6	526.0
1998-1999				68.6	16.4	109.2	54.8	28.0	59.6	45.8	39.6	8.6	4.6	8.0	29.0	472.2
1999-2000				86.0	155.0	38.8	19.2	11.0	30.4	104.4	40.0	26.0	22.8	1.6	29.0	564.2
2000-2001				66.4	168.4	106.0	123.0	19.4	32.4	53.6	58.2	6.0	2.0	.0	37.0	672.4
2001-2002				.8	32.2	67.8	32.4	43.6	19.2	81.0	32.6	16.8	11.0	14.0	45.2	396.5

Sezione per la Sardegna del Servizio Idrografico

ALTEZZE DI PIOGGIA MENSILI (mm)

DATI INTEGRATI con la rete S.A.R. E RICOSTRUITI

n.ord.	6	n.cod.SISS 136 GHILARZA												TOT
		Area Idrografica 2												
		ott	nov	dic	gen	feb	mar	apr	mag	giu	lug	ago	set	
1922-1923		71.5	76.0	60.5	70.0	117.2	18.2	181.0	38.5	6.3	.0	.0	130.9	770.1
1923-1924		41.7	193.4	196.6	58.8	169.8	128.2	46.9	3.9	23.6	1.0	2.0	11.8	877.7
1924-1925		214.1	24.3	149.2	2.3	107.3	96.2	92.8	123.6	16.2	43.7	3.0	28.9	901.6
1925-1926		123.8	176.9	90.2	102.3	36.5	46.6	104.9	113.9	9.2	6.3	6.3	22.3	839.2
1926-1927		106.2	124.6	121.4	168.1	28.0	54.3	8.0	31.5	23.5	2.2	.0	21.0	688.8
1927-1928		127.7	83.0	212.3	84.4	9.5	183.5	91.6	75.3	.0	33.5	.0	114.4	1015.2
1928-1929		93.8	108.3	115.1	159.2	57.1	12.2	34.0	19.8	11.0	.0	35.0	32.2	677.7
1929-1930		123.3	160.1	79.3	146.4	176.0	82.5	186.5	56.0	9.5	40.0	.0	53.0	1112.6
1930-1931		84.6	33.0	111.9	80.6	95.5	82.0	81.6	49.9	.0	.0	.0	7.4	626.5
1931-1932		102.2	162.4	75.0	.0	77.0	59.2	76.3	9.0	57.0	10.3	26.0	58.0	712.4
1932-1933		76.0	95.0	76.1	63.0	94.3	20.0	35.0	5.0	25.0	.0	26.0	38.8	554.2
1933-1934		98.1	223.3	215.0	38.7	66.3	138.1	112.3	73.0	.0	.0	18.1	25.9	1008.8
1934-1935		19.1	155.4	216.3	105.0	50.1	175.5	32.4	124.8	.2	3.5	15.0	22.0	919.3
1935-1936		93.3	140.6	211.0	110.6	82.6	205.8	138.3	50.6	58.6	.0	23.5	20.5	1135.4
1936-1937		100.3	74.9	31.3	79.0	94.0	245.5	55.5	62.5	18.0	2.0	27.5	79.7	870.2
1937-1938		75.5	110.0	268.5	49.1	61.5	27.0	30.5	93.0	5.5	.0	26.5	99.0	846.1
1938-1939		68.0	92.0	126.5	108.5	30.5	70.5	31.4	76.0	8.0	.0	100.5	124.0	835.9
1939-1940		63.5	82.0	132.0	155.1	40.5	24.0	20.5	61.5	60.0	7.0	.5	37.0	683.6
1940-1941		210.5	107.0	87.0	198.5	275.0	60.5	65.5	31.5	10.5	20.5	1.0	37.0	1104.5
1941-1942		61.5	64.0	53.5	128.0	179.0	36.0	129.5	8.0	13.0	.0	22.5	71.0	766.0
1942-1943		49.5	37.0	77.0	126.5	53.5	95.0	12.0	44.0	.0	3.0	.0	45.0	542.5
1943-1944		139.5	165.5	108.0	1.5	108.0	56.5	46.0	27.5	14.0	.0	14.0	39.0	719.5
1944-1945		69.0	40.9	61.5	179.0	4.0	12.5	35.0	5.0	.5	.0	4.0	44.5	455.9
1945-1946		35.0	42.0	97.5	41.0	6.0	87.5	97.0	71.0	8.0	.0	5.0	.0	490.0
1946-1947		164.0	124.0	174.0	95.0	187.0	43.5	23.5	43.0	1.0	36.0	42.0	87.0	1020.0
1947-1948		80.0	63.0	111.0	238.0	55.4	1.0	70.0	127.0	8.5	2.0	1.0	125.0	881.9
1948-1949		92.0	3.0	82.0	20.0	60.6	30.8	12.0	136.0	2.0	19.0	19.0	6.0	482.4
1949-1950		67.0	228.0	141.0	35.0	58.0	44.0	127.0	5.0	16.0	.0	1.0	107.0	829.0
1950-1951		50.0	76.0	165.0	95.0	119.0	93.0	31.0	87.0	13.0	1.0	4.0	15.0	749.0
1951-1952		199.0	145.0	82.0	98.0	45.0	29.0	28.0	19.0	1.0	14.0	3.0	145.0	808.0
1952-1953		115.0	63.0	226.0	58.0	64.0	33.0	66.0	58.0	143.0	.0	24.0	37.0	887.0
1953-1954		77.0	28.0	15.0	80.0	86.0	48.0	59.0	35.0	38.0	10.0	6.0	4.0	486.0
1954-1955		4.0	36.0	50.0	181.0	199.0	108.0	20.0	1.0	3.0	.0	18.0	73.0	693.0
1955-1956		34.0	92.0	120.0	61.0	134.2	57.0	87.0	26.0	7.0	.0	15.0	76.0	709.2
1956-1957		44.0	79.0	41.0	61.0	35.0	36.0	46.0	86.0	16.0	.0	.0	.0	444.0
1957-1958		61.0	160.0	164.0	96.0	27.0	97.0	128.0	15.0	4.0	9.0	1.0	24.0	786.0
1958-1959		87.6	111.0	209.8	67.5	53.5	109.1	39.6	107.7	2.0	.0	22.3	23.0	833.1
1959-1960		200.0	103.5	209.5	99.2	69.4	173.3	90.7	15.0	9.5	.0	.0	51.0	1021.1
1960-1961		123.0	122.2	245.3	142.4	6.0	.0	110.0	7.4	20.0	.0	.0	4.0	780.3
1961-1962		177.0	243.0	75.6	20.0	57.0	90.5	52.4	12.0	47.0	2.0	.0	110.0	886.5
1962-1963		95.6	263.9	98.2	193.0	300.0	37.0	63.6	32.0	16.0	93.6	76.0	112.6	1381.5
1963-1964		21.0	73.0	232.8	1.0	111.8	71.8	68.0	6.0	8.6	5.0	38.0	.0	637.0
1964-1965		128.0	58.8	184.4	124.4	66.0	130.4	42.0	23.0	15.0	.0	6.0	53.0	831.0
1965-1966		44.0	126.0	59.0	148.0	120.0	42.0	33.4	40.0	13.0	3.0	.0	38.0	666.4
1966-1967		280.0	173.0	96.8	100.1	45.2	27.6	110.0	46.6	.0	3.3	28.0	33.1	943.7
1967-1968		23.0	116.5	152.1	95.7	86.1	10.0	77.0	15.0	68.0	1.0	12.4	6.0	662.8
1968-1969		26.0	203.0	193.0	103.6	116.4	147.8	39.8	30.0	6.0	13.4	16.9	111.2	1007.1
1969-1970		46.0	124.0	160.6	124.2	89.6	124.1	29.2	21.7	5.0	.0	.5	.0	724.9
1970-1971		32.0	86.6	114.9	152.6	119.4	114.8	91.5	73.6	4.0	.0	1.0	6.0	796.4
1971-1972		12.0	263.0	78.3	151.3	211.1	90.8	78.3	128.0	18.4	10.0	.0	19.6	1060.8
1972-1973		114.6	29.5	92.5	116.5	83.0	43.0	60.0	1.9	50.5	1.0	2.6	58.5	653.6
1973-1974		61.5	20.0	87.0	69.8	180.2	77.0	227.0	36.0	1.0	6.0	1.0	51.0	817.5
1974-1975		156.0	64.0	17.0	35.0	112.0	192.2	29.2	69.6	29.0	.0	32.1	84.0	820.1
1975-1976		107.0	131.0	86.0	34.0	114.3	98.0	76.4	29.1	28.1	27.4	14.9	75.1	821.3
1976-1977		159.1	149.6	135.4	87.9	81.4	32.9	23.6	28.4	58.0	5.3	59.1	42.5	863.2
1977-1978		62.8	85.3	84.6	161.7	98.8	72.3	157.6	92.5	12.9	.0	8.1	28.8	865.4
1978-1979		49.3	109.7	165.5	124.7	162.4	83.5	75.8	5.6	12.2	.0	14.4	38.6	841.7
1979-1980		119.7	98.3	116.3	79.5	23.6	76.2	57.6	148.9	.2	5.1	15.1	4.9	745.4
1980-1981		137.9	154.7	54.1	89.2	60.2	30.0	71.6	39.2	17.8	13.2	.0	70.2	738.1
1981-1982		96.4	.2	210.0	38.8	26.0	31.2	45.6	30.4	1.0	.0	1.0	76.4	557.0
1982-1983		171.2	109.0	124.2	.0	96.8	81.6	5.6	3.6	4.4	.0	10.4	66.2	673.0
1983-1984		7.4	159.0	96.8	52.2	127.2	93.0	47.2	102.8	16.8	.0	6.0	64.6	773.0
1984-1985		72.6	150.2	47.4	118.0	36.2	153.8	1.2	63.2	2.4	.0	.0	24.0	669.0
1985-1986		46.0	206.4	23.2	165.0	237.6	34.2	116.2	25.6	41.0	57.4	.0	4.0	956.6
1986-1987		.0	86.4	79.4	62.6	60.0	33.4	6.4	19.4	13.6	1.8	1.8	4.8	369.6
1987-1988		144.4	213.0	97.2	152.8	43.4	80.8	78.0	39.4	11.0	5.8	4.2	48.4	918.4
1988-1989		48.0	16.6	44.0	24.2	89.0	21.8	166.6	31.0	71.8	1.4	11.0	103.4	628.8
1989-1990		30.4	119.8	72.4	43.4	37.8	47.0	159.2	35.6	6.4	6.4	17.8	.8	577.0
1990-1991		197.0	150.6	103.0	8.6	53.0	76.2	138.2	81.4	9.4	6.4	6.2	96.6	926.6
1991-1992		195.4	132.0	7.4	88.6	18.4	45.6	55.6	36.2	82.4	13.2	.2	19.8	694.8
1992-1993		171.4	55.2	111.0	2.2	66.3	66.1	64.8	21.1	3.4	2.8	.2	74.9	639.4
1993-1994		80.0	76.0	104.0	85.4	68.0	1.6	92.6	32.4	10.8	7.6	5.2	34.2	597.8
1994-1995		64.4	64.6	53.0	19.4	5.0	41.2	96.0	44.4	5.2	3.6	27.0	59.6	483.4
1995-1996		8.4	52.6	111.8	69.4	81.4	75.2	63.0	86.8	103.8	2.2	3.0	148.6	806.2
1996-1997		55.4	161.2	200.4	87.0	24.8	6.2	27.2	40.8	11.2	16.2	34.2	24.0	688.6
1997-1998		62.2	162.4	107.0	70.4	49.4	22.0	146.4	44.2	2.0	.6	14.6	67.8	749.0
1998-1999		100.4	25.6	90.6	50.4	23.6	90.8	76.6	24.2	8.0	28.6	.2	53.6	572.6
1999-2000		50.8	131.0	85.2	18.6	37.0	35.8	81.8	22.6	77.6	16.0	5.2	46.2	607.8
2000-2001		147.0	245.6	157.6	95.2	61.2	43.8	34.0	24.8	1.6	3.4	.6	37.2	852.0
2001-2002		18.4	62.8	43.8	54.6	55.0	37.4	124.6	48.2	35.4	30.6	12.3	49.6	572.8

Sezione per la Sardegna del Servizio Idrografico

ALTEZZE DI PIOGGIA MENSILI (mm)

DATI INTEGRATI con la rete S.A.R. E RICOSTRUITI

n.ord.	7	n.cod.SISS 147 ILLORAI											TOT	
		Area Idrografica 2												
		ott	nov	dic	gen	feb	mar	apr	mag	giu	lug	ago	set	
1922-1923		73.1	60.5	96.9	128.9	156.8	75.4	118.6	61.9	38.3	9.8	7.3	108.5	936.0
1923-1924		50.1	175.5	133.8	66.4	190.7	106.0	51.5	8.6	7.2	.0	14.1	18.2	822.1
1924-1925	139.9	53.1	107.9	6.3	110.6	108.7	105.2	78.9	1.0	.3	20.5	35.4	767.8	
1925-1926	40.6	121.1	82.4	107.4	43.0	68.1	113.1	92.9	17.9	6.3	6.5	31.0	730.3	
1926-1927	60.7	106.0	87.1	132.2	43.6	48.2	17.2	48.0	26.3	.0	11.2	15.8	596.3	
1927-1928	72.7	121.9	173.9	86.4	36.2	145.6	73.4	70.5	.0	9.8	3.7	63.4	857.5	
1928-1929	97.9	149.0	96.9	143.0	24.7	8.3	51.2	12.0	17.3	.5	31.8	51.4	684.0	
1929-1930	65.5	142.9	82.1	118.9	173.3	148.9	127.1	25.0	29.0	18.5	5.8	44.8	981.8	
1930-1931	77.3	42.1	212.0	87.2	124.2	66.6	72.5	98.4	.0	.5	4.3	23.5	808.6	
1931-1932	82.7	141.8	88.1	8.5	103.5	79.3	75.9	28.1	39.5	15.4	29.2	54.1	746.1	
1932-1933	126.9	65.7	83.2	50.0	94.7	23.0	62.1	10.1	29.3	5.5	22.1	51.1	623.7	
1933-1934	100.2	217.9	145.4	68.0	122.3	149.2	107.2	60.7	29.3	5.1	23.5	20.7	1049.5	
1934-1935	44.1	181.8	180.3	109.3	28.6	5.5	31.6	128.0	.0	.0	.0	32.0	741.2	
1935-1936	97.1	160.7	163.6	135.9	69.1	132.2	121.3	95.3	26.3	1.0	23.3	37.9	1063.7	
1936-1937	95.4	73.4	55.7	75.9	39.0	231.0	25.0	40.5	18.0	17.0	2.0	40.0	712.9	
1937-1938	71.0	49.0	139.0	47.0	49.0	10.1	31.0	84.5	7.0	.0	15.0	35.0	537.6	
1938-1939	106.0	99.5	128.0	180.2	28.0	122.0	74.0	135.0	52.0	.0	42.0	182.0	1148.7	
1939-1940	56.0	48.0	118.0	98.5	25.0	7.5	27.0	48.0	159.0	32.0	.0	15.0	634.0	
1940-1941	252.5	145.0	111.0	184.2	209.0	60.0	110.0	29.0	32.0	.0	6.0	29.1	1167.8	
1941-1942	18.0	62.5	63.0	154.0	269.7	34.4	103.5	11.0	49.2	.0	25.6	65.4	856.3	
1942-1943	9.1	71.7	85.6	131.2	43.0	121.4	7.6	55.6	.0	1.4	.0	53.0	579.6	
1943-1944	133.0	167.3	74.2	8.7	161.6	57.6	47.0	6.2	5.2	.0	28.2	28.8	717.8	
1944-1945	95.0	102.0	92.6	217.0	6.5	21.4	27.0	5.0	4.2	.0	11.0	36.2	617.9	
1945-1946	24.4	40.0	200.0	58.8	2.6	79.6	113.8	60.2	5.2	.0	8.2	.0	592.8	
1946-1947	127.8	237.6	266.6	106.6	268.4	71.1	48.0	23.6	.0	14.4	74.8	58.4	1297.3	
1947-1948	136.6	77.2	122.4	289.3	72.6	.0	126.2	81.0	41.9	9.2	.0	97.4	1053.8	
1948-1949	141.4	7.6	42.4	80.6	52.3	54.6	35.6	110.8	10.2	.0	15.0	19.2	569.7	
1949-1950	48.6	279.1	114.8	30.3	74.8	81.5	178.8	15.3	30.8	13.8	16.6	122.4	1006.8	
1950-1951	57.2	117.8	171.7	112.8	185.6	141.3	27.9	118.8	7.7	6.0	13.1	65.1	1025.0	
1951-1952	222.0	87.6	75.6	100.2	80.4	18.0	33.0	66.9	1.2	8.0	3.6	143.5	840.0	
1952-1953	66.3	80.7	307.3	110.5	156.6	56.7	60.3	91.8	139.5	.0	45.5	23.0	1138.2	
1953-1954	118.9	51.7	21.7	79.4	107.8	60.9	71.8	70.3	37.6	8.5	1.0	3.5	633.1	
1954-1955	.7	57.4	80.1	167.8	244.3	99.8	29.3	.0	4.7	.0	26.6	57.9	768.6	
1955-1956	34.6	80.5	154.1	53.2	192.7	74.1	136.1	32.3	15.3	.0	1.5	51.0	825.4	
1956-1957	102.6	125.3	65.4	75.2	40.5	23.3	49.6	101.4	14.5	.0	6.0	.0	603.8	
1957-1958	43.9	187.8	197.1	99.4	24.9	177.3	156.5	30.2	3.7	6.6	1.5	40.4	969.3	
1958-1959	98.2	135.1	245.4	89.2	30.5	72.5	44.8	271.0	38.0	22.0	36.0	66.5	1149.2	
1959-1960	317.5	116.3	224.5	79.0	75.0	159.0	107.5	41.6	10.0	.0	.0	43.5	1173.9	
1960-1961	101.8	109.8	206.6	156.9	11.0	.0	48.0	7.0	22.0	.0	.0	6.0	669.1	
1961-1962	146.0	221.0	148.0	27.0	84.0	84.0	46.0	5.0	22.0	3.0	.0	77.0	863.0	
1962-1963	113.6	218.2	136.4	237.3	103.4	95.6	105.0	132.0	86.0	99.0	30.0	112.0	1468.5	
1963-1964	15.0	70.0	162.0	4.2	182.0	207.0	85.0	10.0	29.0	25.0	42.0	.0	831.2	
1964-1965	138.0	102.0	113.5	172.3	74.0	144.5	42.0	30.0	.0	17.0	2.0	67.0	902.3	
1965-1966	102.5	169.0	86.5	154.5	129.0	38.0	27.2	54.5	12.0	.0	.0	28.0	801.2	
1966-1967	230.0	150.0	181.5	184.4	55.0	41.0	57.5	44.5	7.5	.0	1.5	.0	952.9	
1967-1968	4.0	110.5	131.5	172.0	56.5	49.5	41.0	39.0	87.5	3.5	3.0	4.5	702.5	
1968-1969	24.5	183.5	233.2	69.0	172.2	158.0	26.0	35.0	17.0	3.0	9.5	106.5	1037.4	
1969-1970	45.5	112.3	258.0	89.0	52.0	90.0	48.5	52.0	18.0	2.0	17.5	25.5	810.3	
1970-1971	85.0	42.5	185.0	150.0	113.0	193.0	66.5	93.0	8.0	.0	7.0	50.5	993.5	
1971-1972	54.5	277.5	81.5	135.5	210.0	66.0	141.0	136.5	26.0	10.0	23.5	34.0	1196.0	
1972-1973	82.0	39.5	213.5	176.5	126.5	143.0	76.5	8.5	77.5	2.0	78.5	62.0	1086.0	
1973-1974	65.5	18.5	110.5	47.5	153.0	53.5	211.0	19.0	6.0	7.5	.0	58.5	750.5	
1974-1975	178.5	122.5	46.5	45.5	167.5	322.5	91.5	53.0	21.5	.0	78.0	26.5	1153.5	
1975-1976	134.5	134.5	102.0	44.0	120.0	159.5	67.0	35.5	109.0	31.0	59.5	60.5	1057.0	
1976-1977	181.5	182.5	232.5	148.5	121.5	58.5	76.5	80.5	72.0	8.5	57.0	71.0	1290.5	
1977-1978	61.0	129.5	111.0	214.5	168.0	73.5	196.0	106.5	12.5	.0	40.0	32.0	1144.5	
1978-1979	51.0	84.5	221.0	167.5	144.5	101.0	103.5	.0	32.5	.0	15.5	78.5	999.5	
1979-1980	69.0	73.0	139.5	111.5	30.5	101.5	66.0	176.0	.0	3.0	32.0	6.5	808.5	
1980-1981	150.0	159.5	119.5	46.4	52.4	22.0	109.4	41.0	12.4	48.4	7.0	59.4	827.4	
1981-1982	90.0	.0	228.4	38.0	58.0	64.4	66.0	47.0	6.0	.0	4.4	49.0	651.2	
1982-1983	122.4	88.4	171.4	.0	59.8	102.4	32.4	4.0	11.0	3.4	3.4	63.0	661.6	
1983-1984	15.0	84.4	116.4	69.4	120.4	144.0	40.0	223.4	20.4	.0	10.0	35.4	878.8	
1984-1985	68.4	178.4	58.4	63.2	44.4	121.6	2.4	70.6	4.0	6.0	.0	33.8	651.2	
1985-1986	39.0	183.6	13.8	150.6	180.0	60.2	153.8	15.8	70.8	43.4	.0	32.0	943.0	
1986-1987	68.4	58.4	60.0	84.6	34.4	34.6	7.6	21.0	15.6	35.4	5.6	21.0	446.6	
1987-1988	111.0	211.8	79.4	158.0	50.8	71.8	74.0	72.8	26.4	1.4	8.0	11.8	877.2	
1988-1989	53.6	19.6	52.4	47.0	136.6	27.6	200.2	53.2	90.8	2.8	51.0	122.0	856.8	
1989-1990	60.0	159.4	51.8	20.2	19.8	58.0	132.8	60.0	9.4	3.0	36.6	4.4	615.4	
1990-1991	130.0	94.2	118.2	13.8	49.6	61.2	126.4	84.8	15.4	5.0	6.8	86.0	791.4	
1991-1992	172.8	146.2	10.2	140.8	27.4	52.4	66.2	55.0	76.2	10.0	1.4	26.0	784.6	
1992-1993	151.0	32.2	151.6	3.6	12.2	49.4	67.2	25.2	3.4	5.0	18.8	81.0	600.6	
1993-1994	66.2	69.6	148.2	96.8	67.6	.4	103.6	25.6	2.4	46.0	1.2	30.6	658.2	
1994-1995	36.2	111.6	107.4	25.6	18.6	48.0	105.2	54.8	27.2	9.4	20.6	55.4	620.0	
1995-1996	1.2	55.2	130.6	113.4	159.2	150.0	94.6	91.4	172.6	5.2	3.6	64.2	1041.2	
1996-1997	52.0	172.2	147.0	82.4	36.2	8.0	33.4	38.2	12.2	2.0	32.6	37.0	653.2	
1997-1998	47.6	98.0	74.6	55.8	39.8	30.4	92.0	70.8	5.4	.8	27.8	52.6	595.6	
1998-1999	60.6	26.4	95.0	64.2	37.2	117.8	87.6	55.8	13.4	46.2	3.0	31.4	638.6	
1999-2000	24.4	90.6	20.0	6.4	18.4	32.4	55.4	36.0	25.4	15.2	1.4	17.2	342.8	
2000-2001	110.8	239.0	154.0	192.0	34.2	54.2	49.6	47.0	1.8	3.4	8.0	5.4	899.4	
2001-2002	.8	42.2	66.4	8.8	67.4	42.2	118.6	60.4	44.2	32.0	16.8	46.9	546.7	

Sezione per la Sardegna del Servizio Idrografico

ALTEZZE DI PIOGGIA MENSILI (mm)

DATI INTEGRATI con la rete S.A.R. E RICOSTRUITI

n.ord.	8	n.cod.SISS 166 MACOMER												TOT
		Area Idrografica 2												
		ott	nov	dic	gen	feb	mar	apr	mag	giu	lug	ago	set	
1922-1923		76.0	52.0	106.0	36.0	128.0	44.0	127.5	23.5	71.5	.0	.0	107.0	771.5
1923-1924		32.0	220.0	264.5	89.0	187.0	95.0	51.5	22.0	12.0	5.0	1.0	11.0	990.0
1924-1925		108.5	33.0	115.0	8.0	87.0	69.5	86.0	99.0	13.5	42.0	9.0	15.5	686.0
1925-1926		101.0	95.0	76.0	70.0	8.0	26.0	114.0	48.0	1.0	23.0	.0	12.0	574.0
1926-1927		30.0	130.0	50.0	199.2	71.0	59.0	11.0	29.0	.0	.0	.0	15.0	594.2
1927-1928		130.0	80.0	217.0	89.0	20.0	163.0	83.0	59.0	.0	.0	.0	162.0	1003.0
1928-1929		70.0	171.7	152.3	122.9	47.0	15.0	43.5	25.5	10.0	.0	39.5	47.5	744.9
1929-1930		145.0	139.5	78.0	125.5	130.5	116.0	193.5	48.0	18.0	4.3	15.0	81.0	1094.3
1930-1931		69.0	32.0	74.5	58.5	101.3	73.5	59.5	43.5	.0	.0	.0	.0	511.8
1931-1932		73.5	217.5	84.5	9.0	67.5	100.5	63.5	20.5	17.5	6.5	25.0	66.5	752.0
1932-1933		78.5	91.0	76.5	70.5	152.0	41.5	52.0	5.0	31.0	.0	21.0	136.0	755.0
1933-1934		88.0	277.0	117.5	27.0	130.5	110.5	118.5	82.5	12.5	21.0	24.5	8.0	1017.5
1934-1935		26.5	188.0	235.5	124.0	45.5	186.5	30.5	90.5	.0	9.0	37.5	31.0	1004.5
1935-1936		111.5	183.0	252.5	128.1	86.0	187.0	176.6	68.2	63.2	.0	24.8	15.9	1296.8
1936-1937		23.3	89.9	47.2	61.9	133.1	234.9	39.9	58.8	11.6	7.7	24.6	60.5	793.4
1937-1938		61.5	131.5	254.0	73.2	108.0	17.5	29.2	132.6	5.0	.0	4.5	156.9	973.9
1938-1939		105.2	110.1	122.4	162.6	16.2	122.3	40.6	113.2	46.8	.0	90.4	179.5	1109.3
1939-1940		120.9	60.1	202.9	164.3	43.0	26.8	56.8	72.2	36.2	3.8	.0	24.4	811.4
1940-1941		255.6	161.4	146.8	200.7	294.6	58.4	102.9	36.1	15.7	7.5	.0	71.9	1351.6
1941-1942		75.9	80.4	66.5	200.8	357.3	28.7	98.6	22.4	47.8	.0	7.5	109.9	1095.8
1942-1943		3.9	68.5	80.6	117.8	70.6	114.1	8.9	58.8	.0	.0	.0	27.0	550.2
1943-1944		147.0	164.8	119.5	9.9	123.7	49.7	36.9	42.6	6.8	.0	44.0	32.7	777.6
1944-1945		129.8	49.2	40.9	239.2	7.4	16.3	16.2	3.4	1.2	.0	8.9	56.1	568.6
1945-1946		53.9	44.7	142.8	50.6	.8	78.5	121.5	47.1	4.1	.9	13.5	.0	558.4
1946-1947		183.6	256.9	266.1	75.5	262.1	33.6	25.2	13.7	.0	10.2	76.3	36.0	1239.2
1947-1948		168.4	107.5	149.0	240.7	65.1	.0	108.7	151.5	31.7	16.0	1.5	91.6	1131.7
1948-1949		89.2	15.7	55.3	53.0	54.2	46.3	38.8	143.3	13.5	15.9	.0	35.8	561.0
1949-1950		77.0	270.2	135.1	15.1	67.1	72.0	281.0	6.0	15.0	.0	10.0	201.0	1149.5
1950-1951		93.0	162.0	44.0	131.0	94.0	159.0	25.5	147.5	8.0	4.0	30.0	37.0	935.0
1951-1952		275.0	166.0	75.0	196.6	294.4	30.0	49.5	15.0	.0	15.3	7.0	194.0	1317.8
1952-1953		77.0	114.8	320.5	170.0	189.0	33.0	71.5	115.0	201.0	.0	27.0	38.0	1356.8
1953-1954		110.5	40.5	45.5	83.5	131.0	93.0	85.5	66.5	47.5	.0	4.5	3.5	711.5
1954-1955		2.5	87.5	105.5	147.0	260.5	131.3	29.0	1.0	8.0	4.5	28.0	95.5	900.3
1955-1956		26.0	121.0	120.0	81.0	126.6	82.0	126.0	30.0	32.0	.0	6.0	57.0	807.6
1956-1957		83.0	152.0	78.0	93.0	58.0	14.0	62.0	123.0	15.0	.0	6.5	4.0	688.5
1957-1958		50.5	182.4	252.7	107.7	34.0	145.5	182.0	16.0	4.0	.0	.0	52.0	1026.8
1958-1959		112.0	178.0	218.5	97.0	46.0	117.0	78.0	161.1	8.0	.0	20.1	31.3	1067.0
1959-1960		307.2	99.1	255.0	115.8	79.3	193.2	134.2	12.0	3.0	.0	.0	27.0	1225.8
1960-1961		188.0	176.0	291.0	190.0	11.0	.0	137.6	24.7	6.5	.0	.0	31.0	1055.8
1961-1962		174.0	292.8	113.2	21.1	106.2	83.0	74.0	6.0	56.0	1.0	.0	58.5	985.8
1962-1963		46.1	388.5	172.8	185.6	310.2	52.0	95.0	90.4	19.0	73.6	35.9	224.0	1693.1
1963-1964		35.6	102.0	315.9	.0	144.1	171.9	85.0	12.0	10.7	3.5	57.6	13.0	951.3
1964-1965		214.5	49.6	222.0	115.6	100.7	194.6	53.5	24.5	28.5	.0	.0	88.0	1091.5
1965-1966		50.0	178.0	120.5	140.5	217.0	64.0	28.5	83.0	15.0	38.0	5.5	66.5	1006.5
1966-1967		329.5	211.5	179.0	84.7	99.5	17.0	63.0	65.5	10.5	.0	1.5	21.5	1083.2
1967-1968		20.0	150.5	178.7	176.9	70.0	42.5	84.5	20.0	51.5	.5	100.0	6.0	901.1
1968-1969		14.5	281.5	250.2	112.7	115.8	151.0	36.0	77.0	33.0	10.5	23.5	87.0	1192.7
1969-1970		23.5	144.5	204.5	156.5	27.3	76.8	37.5	31.0	25.0	.0	3.0	.0	729.6
1970-1971		12.0	83.0	91.0	117.0	99.0	128.3	55.5	32.5	16.0	8.0	7.5	31.0	680.8
1971-1972		26.2	263.5	88.1	101.3	229.5	83.0	72.0	121.0	17.0	4.0	.0	19.5	1025.1
1972-1973		87.0	31.5	80.0	143.5	117.5	84.0	89.5	5.0	44.5	18.0	7.5	60.5	768.5
1973-1974		27.0	99.5	88.0	69.0	199.0	81.0	212.5	18.0	2.0	1.5	.0	62.5	860.0
1974-1975		132.0	85.0	51.0	40.0	81.5	204.6	70.0	42.5	20.0	.0	49.0	20.0	795.6
1975-1976		144.0	176.0	58.5	21.8	144.0	112.5	85.0	41.0	44.5	14.5	21.5	47.0	910.3
1976-1977		16.5	225.0	137.0	123.0	70.5	41.0	45.0	2.0	115.5	3.5	91.5	41.5	912.0
1977-1978		79.5	98.0	96.5	233.5	149.0	75.5	184.0	77.0	13.0	.0	7.5	51.5	1065.0
1978-1979		57.5	117.0	200.5	160.7	141.0	106.0	82.5	1.0	30.0	20.0	12.0	81.5	1009.7
1979-1980		67.5	153.0	139.0	99.0	25.0	89.0	44.5	224.0	.0	.0	20.0	.0	861.0
1980-1981		175.0	216.0	108.0	115.2	46.0	14.4	78.0	27.0	12.0	.0	.0	106.4	898.0
1981-1982		146.0	.0	208.0	43.4	52.0	50.4	17.0	39.0	7.0	.0	1.0	31.0	594.8
1982-1983		208.4	103.0	172.0	17.5	128.0	118.0	21.0	.0	14.5	3.0	29.5	39.0	853.9
1983-1984		28.0	154.5	97.0	74.0	89.4	109.0	51.0	200.0	26.0	.0	26.4	51.0	906.3
1984-1985		51.4	244.0	45.4	109.6	58.0	218.4	11.4	99.8	5.0	.0	.0	37.0	880.0
1985-1986		34.8	192.2	.4	266.0	234.0	76.0	162.0	4.0	19.0	33.4	.0	18.4	1040.2
1986-1987		55.0	55.0	85.8	91.2	57.4	29.4	8.8	24.6	13.8	23.6	.0	29.2	473.8
1987-1988		19.0	94.8	47.6	210.4	76.2	110.4	98.6	44.2	26.8	.0	1.0	22.8	751.8
1988-1989		70.4	20.0	77.8	26.0	113.6	33.2	200.0	33.8	53.6	3.0	.4	60.4	692.2
1989-1990		29.0	94.0	46.8	49.2	49.2	94.0	178.2	53.8	10.4	6.2	45.0	6.6	662.4
1990-1991		178.0	110.2	143.6	10.8	59.0	85.6	123.0	97.8	11.6	5.4	24.4	108.2	957.6
1991-1992		187.4	149.8	9.4	125.0	27.2	41.4	63.6	38.2	73.8	6.6	5.0	19.0	746.4
1992-1993		166.6	53.4	127.0	1.0	36.0	68.2	114.8	27.6	3.6	.6	1.0	67.0	666.8
1993-1994		120.0	85.8	148.0	107.6	70.6	.8	128.2	23.4	18.0	2.0	42.0	.0	746.4
1994-1995		.0	53.3	107.0	23.0	14.2	53.6	130.8	52.4	41.0	4.8	26.8	41.2	548.1
1995-1996		.2	84.8	113.6	62.2	113.8	128.6	85.2	157.2	106.8	1.6	2.0	74.0	930.0
1996-1997		48.4	185.4	183.8	89.6	35.2	17.6	20.4	53.4	13.8	2.2	40.0	21.4	711.2
1997-1998		53.0	121.8	105.0	54.6	39.8	25.6	104.4	93.2	9.0	.6	10.8	63.2	681.0
1998-1999		96.2	36.2	95.8	48.6	21.8	48.2	65.2	56.6	5.6	15.8	.2	66.2	556.4
1999-2000		42.6	110.4	60.4	19.4	19.4	30.0	48.6	31.8	39.4	13.8	.6	15.2	431.6
2000-2001		102.0	170.4	141.0	103.4	33.8	71.2	52.6	51.2	1.2	4.0	.6	20.8	752.2
2001-2002		2.8	93.8	73.8	36.6	56.8	28.2	88.6	36.8	44.6	36.4	16.4	53.6	568.4

Sezione per la Sardegna del Servizio Idrografico

ALTEZZE DI PIOGGIA MENSILI (mm)

DATI INTEGRATI con la rete S.A.R. E RICOSTRUITI

n.ord.	9	n.cod.SISS	177	MEANASARDO AGGREGATA												Area	Idrografica	2
				ott	nov	dic	gen	feb	mar	apr	mag	giu	lug	ago	set			
1922-1923	55.0	64.8	114.2	149.4	229.6	76.0	130.6	4.6	21.0	1.4	.0	147.6	994.2					
1923-1924	35.4	151.0	327.6	65.6	207.8	125.0	51.6	20.0	17.4	.0	.0	8.0	1009.4					
1924-1925	175.0	33.6	120.6	10.0	105.8	95.4	116.2	129.4	25.4	25.0	.0	42.0	878.4					
1925-1926	79.0	176.8	69.8	109.4	32.0	24.0	141.5	119.0	5.0	15.4	15.0	8.0	794.9					
1926-1927	21.0	94.0	155.8	215.4	52.0	47.0	5.8	15.0	20.0	.0	.0	17.0	643.0					
1927-1928	101.8	116.8	305.8	104.1	16.2	162.2	141.2	73.2	.0	40.6	.0	102.2	1164.1					
1928-1929	66.4	177.4	160.0	192.4	57.6	7.6	49.4	37.6	5.0	.0	35.6	39.8	828.8					
1929-1930	153.4	148.4	42.2	169.8	261.2	88.9	223.0	50.2	26.0	6.0	.0	18.0	1187.1					
1930-1931	116.0	49.6	186.6	109.0	100.0	100.2	36.0	27.4	.0	.0	.0	4.0	728.8					
1931-1932	106.0	285.4	101.8	8.7	114.8	78.2	63.6	4.2	21.2	12.2	10.4	72.8	879.3					
1932-1933	70.0	53.0	67.6	61.2	101.5	62.2	90.8	1.2	82.8	.0	1.0	116.6	707.9					
1933-1934	74.0	301.2	182.6	51.6	52.8	137.6	169.0	149.8	5.2	14.6	5.0	126.4	1269.8					
1934-1935	42.6	221.2	155.6	87.8	32.6	180.6	35.6	134.0	2.2	17.0	2.8	58.0	970.0					
1935-1936	153.6	143.6	206.0	137.8	105.8	201.2	136.2	139.2	49.6	.0	20.6	15.2	1308.8					
1936-1937	115.2	63.6	46.0	92.8	94.8	196.2	49.8	92.2	25.8	2.2	30.4	71.8	880.8					
1937-1938	71.4	111.8	192.6	83.8	43.2	24.2	46.8	114.6	7.4	.0	10.4	125.8	832.0					
1938-1939	135.4	66.0	97.0	180.0	36.4	86.2	63.8	102.0	31.4	.0	21.8	133.2	953.2					
1939-1940	128.4	50.4	144.6	162.8	45.4	13.0	63.0	118.4	82.6	12.8	5.2	42.6	869.2					
1940-1941	115.4	79.4	106.0	151.3	255.2	28.8	106.4	42.4	10.4	12.0	.0	12.8	920.1					
1941-1942	49.2	64.2	27.4	140.5	232.7	99.7	86.6	28.0	40.4	.0	8.9	71.0	848.6					
1942-1943	29.1	78.9	56.1	131.2	50.7	105.0	8.1	52.4	6.6	5.6	1.5	41.3	566.5					
1943-1944	117.1	156.6	86.0	2.4	110.2	86.6	71.6	29.7	11.7	.0	6.9	85.4	764.2					
1944-1945	97.5	45.7	80.9	175.0	15.7	24.7	32.0	12.4	7.9	10.6	.8	36.1	539.3					
1945-1946	46.9	23.4	127.4	45.6	3.4	240.7	112.5	117.9	.0	1.0	.0	.0	718.8					
1946-1947	75.4	106.9	144.7	78.2	150.1	89.0	30.8	32.0	.0	30.0	54.0	40.5	831.6					
1947-1948	131.5	88.8	120.9	258.1	17.7	.0	99.0	148.2	67.2	13.3	.0	52.1	996.8					
1948-1949	91.8	10.2	44.0	51.4	48.4	22.0	14.0	97.0	12.4	.0	.0	2.0	393.2					
1949-1950	115.5	228.6	123.5	50.7	107.0	81.5	192.5	12.0	47.9	5.0	10.9	102.6	1077.7					
1950-1951	129.2	84.0	208.6	50.5	113.2	145.5	49.9	148.9	7.7	3.0	21.3	61.5	1023.3					
1951-1952	204.5	112.8	62.4	81.6	93.9	17.3	59.6	57.2	.0	21.7	12.2	88.8	812.0					
1952-1953	54.0	62.8	225.0	78.1	98.0	41.9	64.2	80.3	197.4	.0	13.0	23.0	937.7					
1953-1954	45.8	35.7	34.1	73.3	95.4	51.1	32.1	60.4	19.3	7.5	.0	.0	454.7					
1954-1955	11.7	25.4	44.5	95.6	170.9	129.0	20.0	.0	7.5	11.3	20.0	96.2	632.1					
1955-1956	24.6	93.4	104.6	58.6	113.2	90.4	83.5	54.0	5.0	.0	.0	17.0	644.3					
1956-1957	74.4	97.0	55.7	91.0	39.3	29.4	39.2	134.3	26.0	.0	.0	3.0	589.3					
1957-1958	70.0	124.3	192.2	50.6	19.3	70.6	126.1	12.6	3.8	.0	8.0	41.3	718.8					
1958-1959	48.7	147.1	187.3	67.3	54.6	123.3	40.0	168.2	10.7	25.0	5.0	16.0	893.2					
1959-1960	193.0	55.0	177.4	76.4	69.5	139.3	78.0	9.7	8.0	.0	.0	30.0	836.3					
1960-1961	137.4	81.6	214.6	152.0	12.0	7.0	109.1	12.7	68.9	.0	.0	11.0	806.3					
1961-1962	146.5	175.4	58.3	15.7	55.4	105.3	48.1	16.8	50.5	.0	.0	84.8	756.8					
1962-1963	108.8	229.2	69.7	123.9	244.0	41.2	77.3	46.6	34.6	96.4	4.7	84.1	1160.5					
1963-1964	31.8	104.0	237.3	.0	75.9	150.1	92.7	7.9	19.0	10.0	70.3	25.0	824.0					
1964-1965	168.2	45.8	187.9	139.6	80.0	139.2	41.4	11.8	32.4	.0	9.4	72.4	928.1					
1965-1966	80.6	187.2	129.0	166.2	119.6	24.4	34.0	52.0	26.8	5.2	1.0	36.8	862.8					
1966-1967	240.2	205.6	110.0	119.2	75.6	47.2	68.6	45.4	3.0	13.8	9.2	43.2	981.0					
1967-1968	25.4	136.8	173.6	127.0	69.8	47.2	102.8	39.4	93.2	.8	2.2	12.0	830.2					
1968-1969	14.2	190.2	190.6	76.0	161.8	96.8	48.6	87.0	13.0	59.8	28.4	94.8	1061.2					
1969-1970	33.6	133.6	210.6	156.6	72.6	116.2	65.6	50.8	11.8	6.6	20.8	22.0	900.8					
1970-1971	71.0	64.0	77.6	108.6	78.4	155.2	62.0	52.0	7.2	9.4	.6	28.6	714.6					
1971-1972	87.8	248.6	68.8	139.0	206.0	102.2	99.0	149.8	20.8	9.4	2.0	27.8	1161.2					
1972-1973	45.0	32.6	140.4	145.2	83.0	84.0	70.4	2.4	52.0	.4	33.8	70.2	759.4					
1973-1974	26.8	23.8	96.2	44.4	205.2	89.6	276.8	22.6	8.4	2.0	1.4	47.4	844.6					
1974-1975	158.2	89.8	43.2	42.2	78.4	212.2	53.4	41.2	27.2	.0	40.4	47.6	833.8					
1975-1976	104.8	140.2	72.6	38.8	170.0	92.6	113.5	82.2	80.0	14.0	7.2	69.0	984.9					
1976-1977	186.0	167.4	170.4	132.0	52.0	50.2	45.4	23.0	74.6	8.2	54.8	87.3	1051.3					
1977-1978	99.2	90.0	87.6	195.2	99.9	111.2	163.3	87.8	14.7	.0	3.4	45.7	998.0					
1978-1979	55.2	84.3	150.3	100.7	134.2	92.9	116.1	24.9	38.6	12.1	.6	22.4	832.3					
1979-1980	46.0	83.0	75.0	67.8	26.2	49.8	61.4	124.6	2.6	.0	12.4	4.8	553.6					
1980-1981	108.4	114.6	91.0	90.6	71.4	31.0	52.8	43.8	21.8	6.4	.0	62.2	694.0					
1981-1982	93.4	1.0	205.4	33.0	54.0	56.2	49.8	45.4	2.6	.0	1.8	70.0	612.6					
1982-1983	160.0	104.8	115.2	10.6	91.2	108.0	16.8	16.2	6.4	3.2	38.4	40.8	711.6					
1983-1984	18.6	151.4	81.4	52.4	90.2	68.6	81.8	170.0	22.6	.0	18.8	34.0	789.8					
1984-1985	82.2	150.2	61.8	122.8	50.4	230.6	8.2	79.4	3.6	4.2	.0	34.4	827.8					
1985-1986	66.2	100.8	13.2	147.2	156.8	41.8	137.8	33.0	12.4	52.8	.0	27.2	789.2					
1986-1987	93.2	87.6	66.0	87.2	49.2	46.2	8.2	30.4	7.4	64.4	.0	.6	540.4					
1987-1988	77.4	114.8	85.2	148.2	104.6	115.2	71.8	57.0	4.2	3.4	6.4	25.6	813.8					
1988-1989	43.4	19.2	49.8	12.0	77.0	20.0	150.8	13.0	78.0	2.6	9.6	59.6	535.0					
1989-1990	23.6	61.6	63.2	36.0	37.4	27.8	160.8	122.8	6.6	8.8	27.8	.4	576.8					
1990-1991	162.6	122.2	96.0	8.4	69.4	66.8	167.6	89.2	6.0	10.4	5.4	92.8	896.8					
1991-1992	151.6	129.2	13.2	75.1	22.1	82.2	78.3	89.3	78.2	21.1	5.0	62.6	807.9					
1992-1993	177.4	50.0	108.6	1.6	40.8	75.6	82.2	30.2	1.8	.8	4.8	80.8	654.6					
1993-1994	76.0	54.8	87.0	76.0	62.4	3.0	93.2	24.2	14.8	8.0	11.0	32.4	542.8					
1994-1995	73.8	62.0	41.6	29.2	7.4	51.4	89.2	17.8	58.2	.2	8.6	24.4	463.8					
1995-1996	10.2	130.4	85.6	78.6	83.0	109.2	67.2	106.6	122.4	9.4	27.0	78.0	907.6					
1996-1997	89.4	192.4	199.8	80.2	47.8	4.0	22.8	49.2	5.8	1.0	35.8	35.4	763.6					
1997-1998	62.0	138.8	81.6	48.6	42.4	20.2	108.2	78.2	1.2	.2	27.8	66.4	675.6					
1998-1999	68.4	27.4	99.8	69.8	40.0	51.6	73.8	47.8	11.0	13.6	.6	42.8	546.6					
1999-2000	35.6	114.0	99.0	18.0	25.0	28.4	75.6	53.2	58.4	10.2	4.6	7.8	529.8					
2000-2001	68.2	166.6	168.2	70.4	34.0	46.2	36.6	51.0	1.4	1.2	.8	24.0	668.6					
2001-2002	1.4	46.8	62.4	45.2	69.0	24.6	104.4	46.0	39.6	16.4	10.7	48.7	515.2					

Sezione per la Sardegna del Servizio Idrografico

ALTEZZE DI PIOGGIA MENSILI (mm)

DATI INTEGRATI con la rete S.A.R. E RICOSTRUITI

n.ord. 10	n.cod.SISS 263 RIFORNITORE TIRSO Area Idrografica 2												TOT
	ott	nov	dic	gen	feb	mar	apr	mag	giu	lug	ago	set	
1922-1923	60.0	12.0	74.1	67.1	113.6	30.2	94.2	14.8	9.2	15.0	.0	65.0	555.2
1923-1924	43.0	172.0	144.5	59.0	155.0	73.0	35.9	3.8	37.0	.5	1.0	.3	725.0
1924-1925	73.1	54.0	84.0	3.5	89.0	73.2	119.0	93.0	9.5	46.5	12.0	25.5	682.3
1925-1926	101.5	146.5	50.0	94.0	18.5	39.5	127.5	59.0	1.0	18.0	7.0	6.0	668.5
1926-1927	14.0	125.0	91.0	203.0	62.0	21.0	21.0	90.0	17.0	.0	.0	17.0	661.0
1927-1928	92.0	84.0	251.0	102.0	5.0	107.0	70.0	68.0	.0	5.0	.0	73.0	857.0
1928-1929	78.0	129.0	87.7	74.7	47.0	57.0	45.0	13.0	6.0	.0	23.0	43.0	603.4
1929-1930	102.0	255.0	69.0	122.0	154.0	132.0	170.0	47.0	52.0	.0	.0	30.0	1133.0
1930-1931	90.0	31.0	138.0	42.0	111.0	115.0	48.0	33.0	.0	.0	.0	.0	608.0
1931-1932	89.0	135.0	93.0	17.0	110.0	66.0	47.0	13.0	30.0	3.0	30.0	71.0	704.0
1932-1933	86.0	85.0	79.0	43.0	87.0	16.0	43.0	2.0	16.0	.0	62.0	109.0	628.0
1933-1934	113.0	168.0	96.0	49.0	112.0	144.0	92.0	62.0	7.7	1.5	21.6	71.1	937.9
1934-1935	15.0	130.7	173.0	107.9	50.0	181.4	30.2	111.3	.0	18.9	16.0	45.8	880.2
1935-1936	73.5	116.5	120.5	74.9	40.9	102.0	87.3	72.7	59.3	.0	5.0	11.8	764.4
1936-1937	65.3	84.7	33.8	60.6	46.9	173.9	29.1	55.6	8.5	7.8	15.1	41.1	622.4
1937-1938	85.6	48.1	191.8	44.0	66.5	10.8	26.9	57.0	10.4	.0	2.4	81.6	625.1
1938-1939	67.0	111.4	96.6	100.3	23.1	78.9	35.3	104.8	20.9	.0	23.8	171.1	833.2
1939-1940	203.6	35.6	104.9	176.4	48.7	23.8	23.7	56.2	64.6	11.8	.0	7.4	756.7
1940-1941	221.1	113.8	76.3	145.3	182.6	49.5	55.6	28.4	9.2	.0	.0	32.0	913.8
1941-1942	13.7	58.6	44.7	91.7	182.8	12.3	66.7	2.8	34.7	.0	18.9	39.7	566.6
1942-1943	9.1	72.8	55.9	65.5	21.7	96.8	2.1	40.4	19.8	.0	.0	25.0	409.1
1943-1944	63.4	126.2	60.8	8.7	90.5	39.2	44.6	16.7	6.7	.0	54.2	32.0	543.0
1944-1945	81.0	38.8	65.3	150.5	6.0	12.9	14.0	2.2	19.0	.0	9.5	41.2	440.4
1945-1946	13.0	29.8	138.8	44.4	5.0	57.0	50.0	69.0	5.0	.0	2.0	.0	414.0
1946-1947	261.5	166.0	215.2	90.6	171.7	16.4	16.7	26.7	1.3	48.9	83.3	47.8	1146.1
1947-1948	56.9	60.5	87.1	155.1	57.2	.0	103.8	32.5	5.3	4.2	.0	105.3	667.9
1948-1949	115.1	11.7	38.8	42.7	48.2	26.2	30.2	74.2	17.4	.0	5.3	33.6	443.4
1949-1950	42.8	175.7	95.9	26.3	42.2	56.3	118.4	17.1	11.1	33.5	20.4	61.7	701.4
1950-1951	44.9	47.7	111.0	72.9	95.6	102.2	11.9	92.0	6.0	.0	11.3	30.0	625.5
1951-1952	157.8	53.3	79.3	67.6	54.7	10.2	30.7	49.1	.0	42.3	.0	107.3	652.3
1952-1953	45.8	25.4	143.7	72.6	81.7	56.8	26.0	64.2	81.1	.0	45.7	4.2	647.2
1953-1954	87.0	24.5	30.0	65.0	69.5	43.3	71.4	38.8	33.0	.0	.0	.0	462.5
1954-1955	2.0	50.8	44.2	136.4	183.3	79.1	20.1	.0	3.0	.0	15.0	61.5	595.4
1955-1956	12.0	79.3	103.6	26.6	125.2	69.0	96.0	21.0	3.0	.0	.0	40.0	575.7
1956-1957	71.0	107.2	33.0	40.0	17.0	20.0	43.0	108.0	21.0	.0	.0	.0	460.2
1957-1958	33.0	145.0	250.0	115.0	48.0	88.0	153.1	6.0	.0	6.0	.0	.0	844.1
1958-1959	66.0	141.0	178.0	73.0	35.0	77.0	53.0	196.4	35.7	15.2	16.5	24.0	910.8
1959-1960	165.5	101.0	190.0	121.6	57.0	153.7	71.1	35.9	1.6	.0	.0	59.7	957.1
1960-1961	118.1	87.6	172.9	115.9	14.7	.0	29.3	17.3	16.1	.0	.0	.0	571.9
1961-1962	106.0	132.5	89.3	6.1	65.6	83.6	31.4	13.6	11.7	.0	1.8	60.6	602.2
1962-1963	108.5	172.8	133.1	178.6	236.3	26.5	64.9	30.0	30.9	84.8	27.7	40.1	1134.2
1963-1964	5.3	67.6	136.7	2.0	133.2	122.8	45.6	23.7	67.3	16.0	60.9	20.6	701.7
1964-1965	183.2	101.0	124.2	54.2	47.8	65.2	36.0	30.0	1.6	.6	.6	65.4	709.8
1965-1966	80.6	74.6	58.6	75.6	70.2	16.0	40.8	26.2	19.2	7.0	1.6	62.0	532.4
1966-1967	189.4	128.2	64.4	67.0	33.6	26.4	57.6	30.2	9.2	2.0	1.2	11.6	620.8
1967-1968	17.4	94.6	128.8	75.0	68.8	28.8	49.8	5.8	38.6	1.6	16.4	4.8	530.4
1968-1969	12.0	140.2	129.0	83.6	94.2	97.0	29.0	22.0	15.2	30.6	2.4	96.4	751.6
1969-1970	52.0	104.8	161.4	86.0	50.6	65.6	14.2	22.0	2.0	37.4	4.4	16.2	616.6
1970-1971	82.6	53.0	87.0	73.6	69.8	99.4	36.8	35.6	3.0	1.2	1.2	16.4	559.6
1971-1972	10.6	108.6	45.2	88.4	130.0	54.4	57.8	114.8	10.4	.2	1.0	13.6	635.0
1972-1973	49.4	18.8	127.7	96.8	58.2	68.0	42.0	10.4	37.4	5.6	106.4	39.2	659.9
1973-1974	40.2	21.6	79.4	39.2	108.8	38.2	129.0	23.4	1.4	9.2	.0	18.6	509.0
1974-1975	72.4	48.2	13.2	17.4	54.0	190.8	32.6	43.8	17.8	.0	50.6	10.4	551.2
1975-1976	63.8	96.0	42.6	18.8	74.2	81.4	67.2	35.8	81.0	23.4	38.8	35.4	658.4
1976-1977	98.8	99.6	104.2	71.6	55.6	34.8	38.2	41.0	84.0	3.6	43.2	59.2	733.8
1977-1978	33.6	68.8	88.2	115.9	102.0	56.2	125.8	37.2	8.4	.0	.0	21.2	657.3
1978-1979	45.6	8.4	124.8	82.9	81.0	74.8	64.6	5.6	38.2	.5	26.0	62.0	614.4
1979-1980	43.0	92.2	79.8	77.4	17.8	58.0	55.2	145.8	.0	3.3	11.8	2.0	586.3
1980-1981	120.0	168.2	91.8	76.4	51.0	17.4	70.4	13.4	14.4	9.0	.0	41.0	673.0
1981-1982	77.0	5.0	125.0	31.4	41.0	39.0	51.0	31.4	40.0	.0	.0	54.4	495.2
1982-1983	94.4	60.2	96.4	10.2	70.2	61.2	13.0	3.0	12.4	4.0	2.0	42.4	469.4
1983-1984	11.0	85.2	69.4	46.2	84.4	102.8	31.6	122.8	18.2	.0	15.6	31.6	618.8
1984-1985	59.8	143.8	54.0	75.8	39.2	112.6	2.2	60.6	3.0	4.0	4.0	29.2	588.2
1985-1986	32.4	122.0	12.2	96.2	169.2	50.8	115.0	24.0	60.6	43.2	.0	43.4	769.0
1986-1987	56.2	44.0	50.2	54.8	37.4	12.6	8.6	10.2	11.4	53.2	4.8	3.0	346.4
1987-1988	80.6	144.6	65.4	108.8	41.4	71.6	60.6	55.8	29.4	23.4	5.2	9.8	696.6
1988-1989	48.8	15.4	22.8	10.8	74.8	26.2	117.8	36.6	52.4	2.4	24.4	96.2	528.6
1989-1990	23.2	72.0	30.6	21.4	15.4	19.8	107.4	59.8	11.0	2.4	30.8	2.0	395.8
1990-1991	148.2	88.4	84.2	7.8	43.0	40.4	71.6	56.4	14.0	4.4	2.4	69.6	630.4
1991-1992	167.2	116.4	3.4	112.3	19.1	30.2	60.7	56.8	46.3	11.9	6.5	39.2	670.0
1992-1993	105.5	44.3	83.3	2.4	28.6	54.2	41.4	37.8	3.2	2.8	6.8	64.8	475.1
1993-1994	46.6	72.8	89.8	72.2	39.6	.4	72.4	23.0	1.4	15.2	6.8	36.2	476.4
1994-1995	25.2	79.4	78.8	11.8	4.2	28.0	63.0	47.2	10.0	3.8	60.6	39.8	451.8
1995-1996	1.8	57.6	100.4	90.2	103.8	94.4	53.8	81.6	128.8	.2	1.6	71.8	786.0
1996-1997	45.2	98.2	137.0	66.2	22.8	6.4	25.2	29.6	6.4	7.8	50.6	32.4	527.8
1997-1998	20.0	80.6	41.6	26.8	27.2	13.2	61.0	40.2	4.0	.0	23.0	30.8	368.4
1998-1999	40.8	26.6	60.4	46.8	38.6	57.8	46.6	42.0	37.6	45.6	3.8	36.6	483.2
1999-2000	33.8	66.0	37.0	9.0	16.6	22.4	60.4	31.8	64.0	19.4	.0	7.6	368.0
2000-2001	81.2	130.0	93.4	110.0	20.0	36.2	26.0	34.2	2.2	1.8	4.0	29.0	568.0
2001-2002	.2	31.6	61.2	37.0	17.6	15.6	90.0	36.4	17.4	18.4	14.5	39.1	378.9

Sezione per la Sardegna del Servizio Idrografico

ALTEZZE DI PIOGGIA MENSILI (mm)

DATI INTEGRATI con la rete S.A.R. E RICOSTRUITI

n.ord. 11	n.cod.SISS 268 RIOLA												TOT
	Area Idrografica 2												
	ott	nov	dic	gen	feb	mar	apr	mag	giu	lug	ago	set	
1922-1923	93.0	80.0	88.0	146.0	84.0	63.0	127.0	16.0	.0	.0	.0	133.0	830.0
1923-1924	25.0	192.0	217.0	47.0	176.0	85.0	41.0	.0	11.0	.0	.0	.0	794.0
1924-1925	84.0	63.0	83.0	11.0	57.0	63.0	67.0	73.0	6.0	25.0	.0	36.0	568.0
1925-1926	79.0	108.0	43.0	86.0	16.0	22.0	76.0	82.0	.0	.0	.0	.0	512.0
1926-1927	22.0	130.0	131.0	188.0	57.0	62.0	.0	25.0	22.0	15.0	.0	22.0	674.0
1927-1928	67.0	142.0	150.0	106.0	47.0	143.0	110.0	110.0	.0	.0	.0	120.0	995.0
1928-1929	116.0	177.0	142.0	160.0	41.0	6.0	31.0	57.0	.0	.0	17.0	16.0	763.0
1929-1930	124.0	115.0	107.0	147.0	191.0	86.0	166.0	67.0	.0	5.0	.0	36.0	1044.0
1930-1931	49.0	26.0	170.0	49.0	130.0	62.0	65.0	41.0	.0	.0	.0	21.0	613.0
1931-1932	32.0	135.0	99.0	14.0	79.0	69.0	69.0	1.0	11.0	.0	61.0	56.0	626.0
1932-1933	99.0	55.0	120.0	124.0	228.0	81.0	55.0	2.2	6.1	.0	5.0	53.0	828.3
1933-1934	64.9	271.0	177.0	27.0	28.0	79.4	94.5	26.4	20.0	5.2	11.5	22.5	827.4
1934-1935	18.0	157.6	208.6	122.7	27.6	121.5	18.7	87.2	.5	20.0	.0	15.7	798.1
1935-1936	97.6	142.4	131.2	82.9	53.6	157.0	87.4	55.7	24.4	.0	.0	20.0	852.2
1936-1937	58.0	57.6	34.3	52.0	62.2	169.7	33.0	27.5	24.7	3.0	35.0	52.7	609.7
1937-1938	34.0	80.5	176.0	35.5	37.2	23.9	28.2	79.5	.0	.0	11.3	103.8	609.9
1938-1939	44.9	36.7	148.9	97.3	38.8	68.0	24.1	86.6	25.0	.0	111.5	141.0	822.8
1939-1940	62.9	60.6	125.2	96.7	27.0	28.6	13.1	68.4	40.7	1.5	15.0	11.5	551.2
1940-1941	220.2	98.4	60.1	163.4	146.8	44.0	79.9	22.5	1.2	3.0	.0	30.7	870.2
1941-1942	55.9	70.4	71.0	146.2	227.8	5.5	53.5	13.5	11.0	.0	.0	93.3	748.1
1942-1943	21.0	56.5	80.5	109.6	34.9	54.0	13.2	26.2	.0	.0	.0	121.2	517.1
1943-1944	125.5	183.2	98.0	.0	68.5	74.0	28.0	26.0	17.0	.0	.0	23.0	643.2
1944-1945	54.0	49.0	20.0	118.0	11.0	.0	23.0	3.0	.0	17.0	2.0	32.0	329.0
1945-1946	34.0	29.0	67.0	23.0	.0	50.0	73.0	31.0	1.0	.0	.0	.0	308.0
1946-1947	126.0	109.0	163.0	52.0	94.0	17.0	16.0	15.0	2.0	.0	53.0	30.0	677.0
1947-1948	100.0	24.0	98.0	124.0	11.0	.0	40.0	51.0	.0	.0	.0	28.0	476.0
1948-1949	73.0	21.0	65.0	29.0	25.0	26.0	10.0	80.0	50.0	.0	.0	.0	379.0
1949-1950	69.0	217.0	115.0	12.0	17.0	30.0	98.0	.0	.0	.0	.0	41.0	599.0
1950-1951	61.0	50.0	189.0	43.0	30.0	77.0	8.0	59.0	22.0	.0	7.0	1.0	547.0
1951-1952	120.0	43.0	56.0	63.0	44.0	.0	29.0	9.0	.0	13.0	.0	60.0	437.0
1952-1953	38.0	66.0	118.4	132.0	56.0	3.0	29.0	79.0	180.0	.0	.0	26.0	727.4
1953-1954	62.5	40.0	43.0	96.0	97.0	51.0	29.5	11.5	14.0	5.0	9.5	2.0	461.0
1954-1955	.0	32.5	21.0	131.0	130.0	103.5	11.0	.0	10.5	.0	.0	53.5	493.0
1955-1956	18.0	106.8	79.0	80.5	84.5	55.5	49.0	20.5	.0	.0	15.5	13.0	522.3
1956-1957	32.5	107.0	51.8	60.3	4.5	.0	4.0	28.5	5.8	.0	.0	.0	294.4
1957-1958	25.0	172.4	88.1	58.3	22.5	91.8	65.8	13.0	.0	.0	.0	8.4	545.3
1958-1959	125.4	120.5	156.3	21.3	87.8	158.0	32.5	22.3	.0	.0	39.0	32.0	795.1
1959-1960	187.0	72.0	141.8	174.0	29.8	116.3	29.8	3.0	.0	.0	.0	57.5	811.2
1960-1961	140.8	106.0	252.7	158.0	1.5	.5	73.6	4.0	3.0	.0	.0	6.0	746.1
1961-1962	204.0	202.3	93.5	15.0	63.3	52.0	44.5	1.5	34.5	.0	.0	132.8	843.4
1962-1963	58.8	304.5	113.0	86.0	227.6	47.0	96.0	10.0	5.4	5.0	37.0	161.5	1151.8
1963-1964	15.8	67.0	239.5	.8	78.4	73.8	52.0	6.5	3.0	1.0	66.0	.0	603.8
1964-1965	150.6	20.5	183.6	153.5	58.0	115.5	21.5	4.0	13.0	.4	.0	83.5	804.1
1965-1966	44.0	120.3	64.0	92.5	108.5	36.5	34.9	15.2	3.5	1.2	.2	8.0	528.8
1966-1967	257.5	224.0	91.0	67.5	63.5	21.3	17.5	42.0	.0	.0	.0	8.5	792.8
1967-1968	1.6	134.3	150.2	53.0	31.0	29.0	66.8	8.0	8.0	.0	8.3	8.0	498.2
1968-1969	26.8	149.3	150.5	94.0	116.0	81.0	55.0	40.2	8.0	.0	10.5	60.0	791.3
1969-1970	21.0	104.4	181.0	115.5	61.0	90.5	22.0	45.9	2.5	.0	1.5	.0	645.3
1970-1971	27.0	46.4	137.4	64.2	35.7	97.5	66.3	75.0	.0	.0	6.8	44.0	600.3
1971-1972	1.5	213.8	37.5	112.6	149.2	25.0	51.5	158.8	20.5	.0	.0	17.5	787.9
1972-1973	20.5	4.4	66.3	107.3	76.8	63.8	45.0	.0	23.0	.9	.0	49.5	457.5
1973-1974	29.0	18.8	47.5	41.6	141.4	72.5	131.2	7.5	4.5	3.5	.0	18.0	515.5
1974-1975	113.0	50.7	16.0	30.5	100.0	126.2	15.0	55.3	23.0	.0	10.2	6.5	546.4
1975-1976	93.2	119.7	38.5	30.0	76.0	83.1	52.3	59.0	41.8	37.3	29.5	77.0	737.4
1976-1977	161.5	84.6	96.8	62.8	18.3	29.0	31.8	17.5	35.5	.5	54.0	32.5	624.8
1977-1978	77.5	65.3	70.3	153.6	71.8	40.4	89.8	29.4	1.5	.0	.5	38.5	638.6
1978-1979	36.2	105.0	232.8	64.0	107.2	51.7	72.2	.5	37.4	.5	15.0	49.0	771.5
1979-1980	73.8	141.4	84.0	85.3	23.2	27.0	54.7	106.5	.0	2.0	6.8	.0	604.7
1980-1981	120.8	95.8	54.3	43.2	46.4	8.4	119.2	40.4	14.0	1.0	.0	38.6	582.1
1981-1982	94.6	.0	136.2	25.0	14.8	80.4	7.4	29.2	4.4	.0	20.0	28.0	440.0
1982-1983	92.2	89.8	102.8	.0	94.4	100.0	2.4	2.4	5.4	.8	7.0	24.4	521.6
1983-1984	5.0	106.8	96.4	37.4	154.4	62.0	69.0	117.0	19.0	.0	22.0	109.0	798.0
1984-1985	78.0	113.0	64.0	107.8	27.4	153.0	2.0	59.4	.0	.0	.0	20.0	624.6
1985-1986	74.8	194.6	13.4	162.0	167.2	35.8	92.4	6.0	10.4	5.8	.0	22.8	785.2
1986-1987	33.8	85.0	85.8	92.8	34.8	38.8	11.6	30.8	12.0	.0	.0	12.0	437.4
1987-1988	81.0	184.0	58.0	105.0	41.6	54.0	47.0	37.4	14.2	.0	.2	19.6	642.0
1988-1989	26.0	5.0	39.8	20.4	42.0	10.4	90.2	13.0	14.8	2.4	.2	30.8	295.0
1989-1990	7.0	65.6	48.8	47.0	23.4	32.6	98.0	41.6	6.6	.0	4.0	.0	374.6
1990-1991	162.0	133.8	76.6	9.8	66.6	35.8	142.2	51.0	7.4	2.0	11.0	38.0	736.2
1991-1992	189.6	99.0	1.6	69.2	25.4	32.8	33.2	18.2	50.4	14.0	.4	1.6	535.4
1992-1993	207.2	44.0	51.4	.7	35.4	39.4	52.6	23.8	2.8	5.2	.4	116.4	579.3
1993-1994	77.8	64.2	69.6	49.2	60.4	.0	62.0	11.0	5.0	.6	13.4	43.8	457.0
1994-1995	55.8	65.6	64.6	33.0	1.6	50.4	52.2	27.8	16.6	.0	8.4	45.2	421.2
1995-1996	2.2	45.6	80.4	26.8	82.6	86.8	32.0	66.0	65.2	4.3	1.4	89.0	582.3
1996-1997	104.2	123.8	152.2	55.0	6.2	15.0	16.8	30.0	12.0	.6	36.4	13.2	565.4
1997-1998	44.0	135.2	73.4	33.0	41.0	24.2	61.6	55.6	1.6	1.6	1.8	46.6	519.6
1998-1999	89.8	37.0	60.0	22.8	32.4	48.8	34.8	33.2	33.2	1.2	.0	28.6	421.8
1999-2000	43.0	119.2	59.0	11.2	12.0	13.2	19.8	8.8	49.2	6.8	.0	36.2	378.4
2000-2001	76.6	177.2	88.2	75.0	23.8	15.6	8.2	17.2	.2	.2	.0	16.2	498.4
2001-2002	2.0	105.0	46.2	14.0	3.0	9.6	44.4	25.0	38.4	12.2	9.7	39.0	348.6

Sezione per la Sardegna del Servizio Idrografico

ALTEZZE DI PIOGGIA MENSILI (mm)

DATI INTEGRATI con la rete S.A.R. E RICOSTRUITI

n.ord. 12	n.cod.SISS 403 BONORVA AGGREGATA												Area Idrografica 3
	ott	nov	dic	gen	feb	mar	apr	mag	giu	lug	ago	set	
1922-1923	94.0	46.0	100.2	97.0	192.0	57.7	126.5	8.0	20.6	.0	20.0	109.8	871.8
1923-1924	32.1	164.2	345.1	78.7	209.6	88.8	34.4	11.0	13.0	5.0	.0	5.0	986.9
1924-1925	40.5	39.6	134.9	5.3	111.0	100.1	92.2	102.9	4.0	14.0	8.0	57.4	709.9
1925-1926	83.0	139.4	66.0	78.3	20.0	83.9	81.6	45.5	3.7	2.3	3.5	47.2	654.4
1926-1927	42.5	78.8	63.3	48.4	36.4	50.8	.0	27.2	27.4	.0	.0	21.6	396.4
1927-1928	100.5	81.0	137.0	57.4	59.3	95.5	88.5	104.8	.0	50.5	.0	26.9	801.4
1928-1929	55.9	100.9	123.6	123.4	55.8	34.3	46.8	50.1	20.3	.0	52.0	42.3	705.4
1929-1930	138.6	155.3	81.0	75.6	146.6	30.2	123.4	22.7	12.7	.0	.6	21.1	807.8
1930-1931	57.2	37.0	112.7	69.8	131.3	81.6	67.3	54.0	.2	.0	.0	17.4	628.5
1931-1932	58.0	165.0	73.1	23.1	90.9	51.7	60.9	19.5	4.3	18.2	13.0	122.8	700.5
1932-1933	101.1	62.3	78.2	52.3	80.5	35.1	35.8	3.6	20.1	37.0	10.0	72.5	588.5
1933-1934	134.0	220.2	154.9	36.9	70.2	106.0	84.4	40.9	21.3	6.5	51.7	22.8	949.8
1934-1935	48.2	116.8	160.5	93.7	52.5	110.3	32.3	109.9	.3	21.1	11.3	65.8	822.7
1935-1936	115.9	154.3	124.8	127.0	55.3	138.5	111.1	125.0	30.7	.0	15.9	8.5	1007.0
1936-1937	111.3	45.7	50.9	58.9	71.0	149.9	53.6	48.5	30.7	.0	8.2	110.9	739.6
1937-1938	56.0	100.4	195.9	52.7	58.6	23.2	57.5	129.6	3.3	.6	6.3	43.6	727.7
1938-1939	81.7	75.9	144.1	107.6	14.5	85.4	50.6	101.7	22.8	.0	20.2	153.5	858.0
1939-1940	86.4	58.6	170.8	154.0	38.0	16.5	46.0	52.0	47.0	10.0	.0	6.0	685.3
1940-1941	171.0	113.0	84.0	90.1	152.5	35.0	96.5	32.0	3.0	.0	.0	34.0	811.1
1941-1942	25.0	82.0	77.0	120.1	152.6	30.5	87.9	5.0	73.2	.0	10.6	242.8	906.7
1942-1943	8.8	62.7	73.0	181.7	54.0	82.6	.0	47.7	.0	3.0	.0	75.5	589.0
1943-1944	175.0	68.3	90.0	38.3	67.4	65.0	42.7	29.1	4.4	.0	13.2	81.3	674.7
1944-1945	94.0	68.6	87.7	195.0	7.0	12.0	12.0	.0	.0	.0	.0	36.0	512.3
1945-1946	49.0	38.0	133.0	30.0	2.3	92.0	61.0	51.0	6.0	.0	6.0	.0	468.3
1946-1947	127.0	149.0	275.0	52.0	151.0	41.0	28.0	21.0	.0	11.1	43.0	44.0	942.1
1947-1948	117.0	76.0	116.0	174.2	47.0	.0	142.0	155.0	18.0	31.0	.0	91.0	967.2
1948-1949	100.0	21.0	44.0	39.0	43.0	17.0	19.0	110.0	23.0	5.0	.0	5.0	426.0
1949-1950	62.0	278.0	109.0	33.0	55.0	52.0	177.0	7.0	17.0	17.0	.0	106.0	913.0
1950-1951	88.0	64.0	208.4	87.0	136.0	119.0	34.0	128.0	4.0	2.0	10.0	21.0	901.4
1951-1952	150.0	91.0	57.0	112.0	61.0	25.0	41.0	72.0	.0	27.0	14.0	118.0	768.0
1952-1953	69.0	88.0	153.5	99.5	88.0	51.0	48.0	48.5	264.0	.0	64.0	32.0	1005.5
1953-1954	104.0	27.0	34.5	75.5	111.0	51.0	32.0	51.0	56.0	12.0	4.0	.0	558.0
1954-1955	4.0	50.0	70.0	128.5	160.5	87.5	19.0	.0	.0	.0	3.0	77.0	599.5
1955-1956	38.0	102.0	86.5	44.0	175.6	54.5	102.0	33.0	9.0	.0	14.0	54.0	712.6
1956-1957	71.0	94.0	50.0	70.0	39.0	12.0	44.0	137.0	14.0	.0	.0	.0	531.0
1957-1958	124.0	126.0	196.5	99.0	33.0	74.5	135.0	35.0	.0	.0	.0	15.0	838.0
1958-1959	117.0	150.0	152.0	54.0	63.8	110.0	52.5	247.6	6.0	25.0	50.0	44.0	1071.9
1959-1960	190.0	100.0	159.0	44.0	53.0	121.0	172.6	32.4	6.0	.0	.0	20.5	898.5
1960-1961	115.0	165.2	195.0	194.2	5.0	3.0	88.0	14.1	38.0	.0	25.0	23.0	865.5
1961-1962	182.0	179.0	79.0	14.0	87.0	68.0	36.0	5.0	56.0	.0	.0	43.0	749.0
1962-1963	61.0	227.5	118.5	229.0	259.5	94.5	118.0	53.0	35.0	84.0	64.0	145.5	1489.5
1963-1964	27.0	116.0	200.0	3.0	98.0	155.2	105.6	8.0	58.0	.0	49.0	11.0	830.8
1964-1965	196.0	80.0	186.0	116.0	46.4	121.0	13.0	12.0	11.9	.0	4.2	66.1	852.6
1965-1966	85.0	165.3	79.6	38.0	109.0	33.0	54.0	102.0	21.0	3.0	.0	59.0	748.9
1966-1967	278.0	250.0	88.6	91.4	42.0	17.0	54.0	102.0	3.2	.3	1.4	76.4	1004.3
1967-1968	6.8	123.7	118.4	200.7	78.4	34.5	56.5	17.0	17.7	6.8	19.2	11.4	691.1
1968-1969	14.5	154.7	133.9	62.8	30.7	77.8	12.2	38.6	25.3	37.9	51.8	86.2	726.4
1969-1970	16.9	115.2	164.7	72.8	34.5	74.2	26.8	36.7	30.9	7.4	71.2	.0	651.3
1970-1971	8.4	73.7	77.7	83.0	89.4	107.6	47.3	72.8	11.7	.9	2.6	59.3	634.4
1971-1972	23.3	212.5	63.6	111.5	175.6	66.6	62.6	104.1	22.2	1.4	10.9	20.3	874.6
1972-1973	51.1	28.7	89.2	101.9	85.1	63.5	95.4	7.5	46.9	1.7	19.1	48.2	638.3
1973-1974	20.5	27.4	137.2	45.2	143.5	50.5	146.8	24.5	.0	4.7	1.1	17.1	618.5
1974-1975	97.8	73.4	37.8	49.2	86.4	157.5	57.4	72.1	28.0	.0	31.9	7.0	698.5
1975-1976	109.3	135.4	48.3	46.7	113.0	130.9	93.9	49.2	58.3	49.3	22.3	30.0	886.6
1976-1977	153.0	163.2	101.1	95.4	55.5	40.6	32.5	26.5	52.8	1.5	47.7	23.0	792.8
1977-1978	87.9	116.6	90.2	179.9	91.5	61.7	122.9	87.4	5.0	12.6	69.0	43.7	968.4
1978-1979	71.9	105.2	160.2	100.7	111.5	86.4	93.8	2.7	18.8	.0	11.5	65.4	828.1
1979-1980	73.7	117.0	111.7	94.3	24.2	93.4	69.6	136.1	1.9	.0	24.5	.0	746.4
1980-1981	202.2	147.6	97.8	102.8	61.8	24.2	96.4	53.0	21.6	.0	38.0	56.0	901.4
1981-1982	113.8	12.2	207.6	42.2	27.4	53.8	43.6	43.4	23.2	.0	11.4	43.4	622.0
1982-1983	199.4	86.2	111.0	24.0	91.8	93.6	46.6	9.0	10.6	.0	22.4	30.0	724.6
1983-1984	36.4	120.6	94.0	77.2	89.8	118.4	48.6	177.6	32.6	.0	38.4	61.4	895.0
1984-1985	71.0	179.2	67.8	119.8	42.0	141.2	7.6	102.8	8.4	.0	.0	44.2	784.0
1985-1986	45.6	230.4	27.4	140.0	182.4	53.6	152.8	5.0	21.6	28.4	.0	26.2	913.4
1986-1987	54.0	75.0	48.8	78.4	60.0	34.4	12.0	28.0	12.6	1.0	.0	9.0	413.2
1987-1988	102.0	224.0	115.8	158.6	60.2	84.4	102.6	58.6	45.2	.0	1.0	7.6	960.0
1988-1989	79.8	21.2	35.4	17.6	74.6	22.6	173.6	47.2	38.0	2.6	8.4	71.0	592.0
1989-1990	40.2	89.6	37.8	5.0	25.6	69.6	125.0	58.2	18.0	1.6	7.4	5.4	483.4
1990-1991	142.8	125.0	130.4	28.0	53.0	73.6	142.6	96.4	3.6	10.0	3.4	86.2	895.0
1991-1992	178.8	159.6	2.6	124.8	17.4	61.8	72.6	85.4	88.0	21.0	13.4	38.0	863.4
1992-1993	190.4	46.4	97.4	2.2	24.0	74.4	108.2	27.6	10.0	1.2	5.8	80.6	668.2
1993-1994	104.4	62.8	148.8	100.0	50.6	.6	118.0	32.8	6.4	72.8	6.8	52.4	756.4
1994-1995	57.0	174.8	90.8	39.4	18.0	54.8	111.2	76.6	1.0	4.2	14.6	97.8	740.2
1995-1996	19.0	73.8	168.4	57.8	103.0	133.2	66.8	126.8	125.2	4.0	.6	72.2	950.8
1996-1997	59.4	165.8	178.8	76.6	42.0	12.2	26.6	45.0	17.2	.6	12.0	23.4	659.6
1997-1998	92.8	174.6	93.8	47.2	43.2	38.0	111.2	46.8	8.4	.6	15.6	53.2	725.4
1998-1999	89.4	33.4	75.2	49.8	71.0	91.8	77.0	49.2	7.0	38.8	12.4	76.0	671.0
1999-2000	62.4	132.4	77.2	27.6	11.2	32.8	69.0	36.8	97.6	9.0	.4	22.4	578.8
2000-2001	119.8	271.8	149.4	132.4	61.4	52.6	43.0	31.8	.4	9.6	.4	14.8	887.4
2001-2002	8.2	59.8	70.4	26.0	51.0	8.6	60.4	27.0	44.0	36.8	15.0	49.8	456.9

Sezione per la Sardegna del Servizio Idrografico

ALTEZZE DI PIOGGIA MENSILI (mm)

DATI INTEGRATI con la rete S.A.R. E RICOSTRUITI

n.ord. 13	n.cod.SISS 84 CHILIVANI (CABINA)												Area Idrografica 3
	ott	nov	dic	gen	feb	mar	apr	mag	giu	lug	ago	set	
1922-1923	43.3	27.4	51.2	49.9	89.1	38.5	31.9	15.9	12.1	5.4	1.6	74.0	440.3
1923-1924	24.5	114.5	123.5	46.8	159.7	44.3	46.0	.0	4.0	2.9	7.8	17.0	591.0
1924-1925	74.4	18.0	85.0	3.6	65.6	45.6	34.1	91.0	10.1	9.6	13.5	58.3	508.8
1925-1926	51.7	86.3	33.6	64.3	24.6	31.8	46.1	47.2	10.5	11.8	.0	26.9	434.8
1926-1927	22.4	61.4	76.3	113.8	30.8	25.4	4.3	15.5	10.1	1.5	1.7	5.7	368.9
1927-1928	98.8	48.0	141.7	56.8	16.3	66.4	26.6	47.9	.0	28.4	1.2	59.8	591.9
1928-1929	68.1	84.7	75.6	63.9	31.5	35.2	6.0	26.1	16.1	1.1	29.5	48.0	485.8
1929-1930	58.3	110.9	41.6	64.5	97.6	67.4	38.2	43.8	29.8	.0	1.8	30.1	584.0
1930-1931	72.3	32.7	89.1	36.3	79.4	39.7	44.1	17.6	.0	.0	.0	22.9	434.1
1931-1932	34.7	89.8	58.1	16.6	44.2	57.3	40.1	20.0	11.4	14.3	36.1	96.1	518.7
1932-1933	51.1	67.0	41.8	39.0	73.5	25.5	30.2	.0	.0	.0	.0	40.6	368.7
1933-1934	52.7	126.7	122.6	32.1	76.7	109.6	87.5	22.8	.0	.0	75.6	3.0	709.3
1934-1935	68.4	114.9	102.2	106.5	35.4	129.1	17.6	60.4	.0	13.0	64.3	5.0	716.8
1935-1936	82.8	78.8	78.7	72.0	51.6	83.4	55.8	98.1	28.0	.0	18.7	24.0	671.9
1936-1937	32.6	46.8	32.2	23.6	37.4	93.7	19.9	46.5	8.1	.0	12.9	54.7	408.4
1937-1938	38.0	40.6	133.5	14.0	76.0	12.8	29.3	68.4	.0	.0	5.0	65.5	483.1
1938-1939	68.0	55.0	88.1	71.6	8.6	74.5	33.2	50.0	43.0	.0	53.0	160.6	705.6
1939-1940	54.5	21.0	111.0	167.9	27.5	3.2	32.2	31.5	37.7	.0	.0	10.5	497.0
1940-1941	152.6	77.2	90.6	119.7	133.4	70.0	36.9	27.5	12.0	.0	.0	20.0	739.9
1941-1942	13.7	49.4	55.1	120.6	149.5	51.9	64.6	4.2	42.2	.0	.0	39.9	591.1
1942-1943	7.5	36.2	51.3	49.1	23.6	75.8	25.0	24.7	.0	2.0	.0	53.5	348.7
1943-1944	61.1	91.0	49.9	8.0	66.5	62.5	30.7	17.0	.0	.0	.0	88.2	474.9
1944-1945	46.0	49.1	74.2	126.9	4.0	9.2	8.0	4.0	.0	.0	6.0	28.0	355.4
1945-1946	18.5	10.8	120.3	32.6	1.7	66.6	50.5	72.1	12.0	.0	4.0	.0	389.1
1946-1947	136.0	147.7	195.4	31.5	79.2	15.8	22.4	24.0	.0	10.0	49.0	75.0	786.0
1947-1948	115.0	55.5	47.0	91.0	23.0	.0	69.0	40.0	34.0	7.0	.0	68.0	549.5
1948-1949	100.9	12.0	35.5	54.0	90.2	21.0	6.5	123.5	28.0	7.0	.0	26.0	504.6
1949-1950	33.0	197.5	71.0	14.0	33.0	50.0	139.0	40.0	10.0	.0	.0	46.0	633.5
1950-1951	44.0	43.0	92.0	57.0	77.0	104.0	15.0	97.0	13.0	.0	24.0	21.0	587.0
1951-1952	126.0	32.0	47.0	73.0	59.0	23.0	21.0	54.0	.0	17.0	11.0	113.0	576.0
1952-1953	52.0	53.5	126.0	76.0	118.0	24.0	21.0	53.0	96.0	.0	51.0	5.0	675.5
1953-1954	140.5	26.0	38.0	54.0	64.0	36.0	57.0	29.0	31.0	7.0	6.0	16.0	504.5
1954-1955	3.0	37.0	40.0	75.0	94.0	64.0	17.0	.0	.0	10.0	32.0	58.0	430.0
1955-1956	23.0	83.0	59.0	17.0	98.8	50.0	76.0	25.0	4.0	.0	5.0	11.0	451.8
1956-1957	50.0	53.0	53.0	47.0	12.0	13.0	49.0	91.0	37.0	.0	5.0	5.0	415.0
1957-1958	97.0	67.0	112.0	65.0	17.4	73.2	73.3	14.1	5.8	4.0	.0	52.0	580.8
1958-1959	97.9	84.5	83.4	46.5	37.2	75.5	35.3	121.6	20.0	.0	34.7	58.0	694.6
1959-1960	131.0	45.5	104.0	48.5	21.5	99.4	40.3	13.9	3.4	.0	3.0	25.6	536.1
1960-1961	49.0	69.5	133.5	86.6	4.8	6.7	88.8	18.0	45.5	.0	.0	14.0	516.4
1961-1962	104.5	131.5	48.2	8.2	50.0	58.1	17.8	5.7	10.0	.0	.0	38.0	472.0
1962-1963	23.5	167.3	55.1	74.8	147.0	47.0	48.0	53.0	31.0	19.0	60.0	100.0	825.7
1963-1964	23.0	47.0	95.0	2.0	49.0	76.0	57.0	4.0	36.0	19.0	10.0	26.0	444.0
1964-1965	197.9	162.8	111.9	75.5	70.0	80.5	19.5	24.0	11.5	.0	.0	52.5	806.1
1965-1966	72.0	76.0	40.0	60.5	69.3	23.0	45.1	26.5	23.0	5.0	5.0	38.5	483.9
1966-1967	164.0	86.5	66.7	43.3	6.5	27.0	23.5	46.0	5.5	.0	64.0	14.0	547.0
1967-1968	19.0	110.0	123.0	91.0	46.0	17.0	45.0	55.0	25.0	.5	25.0	15.0	571.5
1968-1969	10.0	98.6	89.0	50.5	101.8	75.0	26.0	21.0	8.0	7.0	7.0	125.0	618.9
1969-1970	42.0	46.0	138.0	58.0	72.0	55.0	20.0	20.0	14.0	8.0	4.0	.0	477.0
1970-1971	.0	93.0	78.0	83.0	54.0	91.0	38.0	39.0	5.0	1.0	2.5	13.0	497.5
1971-1972	6.0	131.0	32.0	91.0	136.0	43.0	72.0	88.0	18.0	.0	12.0	9.0	638.0
1972-1973	35.0	4.0	101.0	90.0	64.0	50.0	51.0	13.0	33.0	.0	5.0	58.0	504.0
1973-1974	7.0	10.0	58.5	15.0	61.0	24.0	122.0	18.0	.0	3.0	.0	25.0	343.5
1974-1975	64.0	48.0	9.0	14.0	44.0	111.4	29.0	84.0	22.0	.0	58.0	34.0	517.4
1975-1976	56.0	87.0	25.0	12.0	63.0	84.0	35.5	89.0	48.0	79.0	31.0	24.0	633.5
1976-1977	101.5	115.5	68.0	37.0	46.5	22.0	28.5	26.0	51.5	40.0	55.0	39.0	630.5
1977-1978	72.0	54.0	25.0	104.0	59.0	44.0	88.0	47.0	8.0	8.0	.0	20.0	529.0
1978-1979	45.0	41.0	106.0	66.6	92.0	48.0	99.5	1.0	57.0	13.0	6.0	41.0	616.1
1979-1980	47.0	77.0	62.5	84.0	18.0	39.0	20.0	140.1	12.0	3.5	31.0	1.5	535.6
1980-1981	169.5	99.0	89.0	53.4	34.0	29.4	60.0	27.0	7.0	17.0	57.0	28.0	670.3
1981-1982	77.0	6.0	85.0	29.0	19.0	52.0	54.0	34.0	2.2	.0	4.0	21.0	383.2
1982-1983	126.0	40.0	39.0	7.0	60.0	48.0	10.0	3.2	8.0	1.0	3.0	32.0	377.2
1983-1984	14.0	114.0	56.0	32.0	74.0	84.0	40.0	118.0	15.0	.0	16.0	37.0	600.0
1984-1985	60.0	77.0	59.0	60.4	30.0	88.0	23.0	55.0	6.0	.0	.0	31.0	489.4
1985-1986	40.0	91.0	10.0	59.0	108.0	33.0	99.0	37.0	27.0	59.0	.0	21.0	584.0
1986-1987	95.0	33.0	38.2	37.0	35.0	17.0	6.0	10.4	.0	.0	.0	.0	271.6
1987-1988	14.0	.0	.0	69.7	28.8	33.8	36.1	71.6	12.6	.0	7.4	12.1	286.1
1988-1989	42.1	12.7	28.8	17.7	55.1	18.5	62.9	9.9	24.8	2.0	15.1	46.1	335.7
1989-1990	22.4	77.1	34.1	30.4	14.0	43.4	.0	.0	.0	.0	.0	.0	221.4
1990-1991	73.0	104.4	99.6	16.5	21.7	43.2	53.7	47.0	6.0	9.9	3.3	51.2	529.5
1991-1992	111.6	84.3	4.6	79.1	14.9	28.6	50.8	31.4	38.0	6.4	10.5	5.0	465.2
1992-1993	130.3	20.9	67.1	10.4	15.0	.0	32.7	36.3	20.2	3.7	17.6	100.4	454.6
1993-1994	53.8	48.0	103.2	72.8	28.0	.9	95.0	12.2	20.0	.0	3.2	63.2	500.3
1994-1995	26.0	59.2	90.6	15.6	3.2	64.8	71.2	39.8	13.2	1.4	50.2	54.2	489.4
1995-1996	23.0	81.4	72.6	67.5	84.8	24.0	10.7	24.8	87.9	13.5	35.1	32.4	557.7
1996-1997	72.2	71.0	89.6	36.4	35.2	19.8	31.0	33.0	9.0	.0	22.4	17.8	437.4
1997-1998	42.2	97.2	49.8	77.2	34.6	36.2	80.2	41.4	2.2	.0	13.4	28.6	503.0
1998-1999	95.4	39.0	104.2	41.6	38.0	72.0	49.0	27.0	.6	10.2	7.0	28.0	512.0
1999-2000	60.0	78.4	41.6	19.0	7.0	22.4	43.0	27.0	29.2	4.0	.4	12.4	344.4
2000-2001	68.6	165.0	96.0	118.0	43.0	47.4	28.0	17.6	.2	1.2	.0	6.6	591.6
2001-2002	1.4	45.0	80.0	9.4	30.2	8.8	61.6	37.2	21.8	47.0	15.0	37.3	394.7

Sezione per la Sardegna del Servizio Idrografico

ALTEZZE DI PIOGGIA MENSILI (mm)

DATI INTEGRATI con la rete S.A.R. E RICOSTRUITI

n.ord. 14	n.cod.SISS		91	CUGLIERI										Area Idrografica 3
	ott	nov		dic	gen	feb	mar	apr	mag	giu	lug	ago	set	
1922-1923	78.6	60.7	107.8	116.5	137.6	52.0	127.1	24.5	8.5	.0	.0	105.0	818.3	
1923-1924	38.5	212.7	275.6	48.6	124.5	108.7	44.7	6.5	11.0	.0	.0	6.0	876.8	
1924-1925	116.6	31.7	120.7	5.1	98.2	94.9	94.7	150.8	9.9	27.0	7.0	24.0	780.6	
1925-1926	79.5	142.7	73.5	96.4	22.1	33.8	140.0	109.0	1.8	8.0	.0	15.8	722.6	
1926-1927	42.3	125.8	94.6	200.6	46.5	55.4	10.7	33.0	12.5	.0	.5	13.0	634.9	
1927-1928	145.7	65.8	195.2	73.3	23.3	122.0	101.1	77.0	.0	7.7	.0	62.0	873.1	
1928-1929	82.6	147.1	166.7	141.0	24.3	15.0	22.5	1.5	7.5	.0	9.2	35.8	653.2	
1929-1930	157.1	147.6	113.5	128.4	156.0	132.0	177.6	67.5	51.8	.0	.0	45.0	1176.5	
1930-1931	116.5	23.0	99.9	67.2	142.8	72.9	97.2	43.4	.0	.0	.0	.0	662.9	
1931-1932	95.9	174.1	79.4	6.5	74.2	66.3	50.5	20.0	26.0	8.3	55.0	23.2	679.4	
1932-1933	96.7	82.2	114.9	68.7	157.3	25.3	44.8	3.0	18.7	.0	23.7	55.0	690.3	
1933-1934	124.7	284.6	201.9	48.5	67.8	149.3	90.8	60.2	10.0	.0	17.3	34.0	1089.1	
1934-1935	17.5	179.2	242.8	138.1	42.3	145.0	9.5	90.3	.0	5.0	.0	28.0	897.7	
1935-1936	128.8	162.8	166.1	96.6	61.7	251.5	88.0	140.3	33.9	.0	9.0	28.0	1166.7	
1936-1937	55.6	87.5	51.5	50.0	105.0	185.0	61.5	40.0	19.0	1.0	27.5	76.0	759.6	
1937-1938	87.5	92.0	273.0	65.0	57.0	25.0	31.5	91.0	5.5	.0	25.5	96.0	849.0	
1938-1939	115.5	52.0	152.0	101.5	40.0	75.0	44.0	85.0	34.5	.0	72.5	158.0	930.0	
1939-1940	89.0	39.5	203.1	134.3	59.0	25.0	41.5	64.0	44.5	6.0	.0	12.0	717.9	
1940-1941	203.2	169.0	117.0	214.5	224.0	55.0	86.5	25.0	21.5	.0	.0	47.0	1162.7	
1941-1942	46.0	81.0	83.0	190.5	279.0	22.0	84.5	13.0	39.5	.0	.0	95.0	933.5	
1942-1943	17.5	60.0	101.0	100.5	40.0	120.1	2.0	24.0	1.0	.0	.0	87.5	553.6	
1943-1944	177.1	158.0	110.0	8.0	146.0	54.0	31.0	25.0	14.0	.0	.0	66.0	789.1	
1944-1945	126.0	63.0	63.0	248.0	13.0	16.0	10.0	8.0	.0	.0	2.0	59.0	608.0	
1945-1946	73.0	62.0	126.0	41.0	6.0	69.0	72.0	97.0	4.0	.0	8.0	.0	558.0	
1946-1947	139.0	206.0	148.0	71.0	128.0	43.0	24.0	30.0	.0	14.0	51.0	23.0	877.0	
1947-1948	164.0	85.0	139.0	187.0	43.2	.0	127.0	100.0	2.0	5.0	3.0	59.0	914.2	
1948-1949	161.0	16.0	64.0	49.0	49.0	26.0	16.0	83.0	30.0	.0	.0	3.0	497.0	
1949-1950	128.0	265.0	128.0	36.0	47.0	37.0	226.0	.0	11.0	.0	.0	136.0	1014.0	
1950-1951	80.0	54.2	198.6	113.0	92.4	101.4	41.0	123.0	12.2	6.6	30.2	156.5	1009.1	
1951-1952	228.5	106.2	79.8	135.0	116.0	19.0	44.8	9.0	1.2	.6	8.4	115.2	863.7	
1952-1953	133.6	68.6	147.8	167.0	89.9	26.6	74.4	79.2	23.4	.0	15.8	30.2	856.5	
1953-1954	98.2	43.6	60.0	87.8	115.6	80.0	53.6	37.8	46.6	8.0	2.6	6.8	640.6	
1954-1955	3.6	50.6	70.6	59.8	146.4	156.8	15.2	6.6	3.6	.0	7.0	20.2	540.4	
1955-1956	25.6	73.8	80.6	36.3	140.4	107.0	23.0	35.8	9.1	.0	6.0	47.1	584.7	
1956-1957	43.7	90.8	71.0	95.0	33.2	11.4	41.8	81.2	21.0	.0	.4	1.6	491.1	
1957-1958	77.4	124.8	239.8	69.0	29.6	75.2	67.2	26.8	3.4	3.0	.4	21.4	738.0	
1958-1959	65.6	67.0	195.8	47.8	72.4	97.2	46.4	109.4	1.8	.4	17.6	31.6	753.0	
1959-1960	129.4	160.4	208.2	66.6	53.4	86.8	124.8	11.2	.0	.0	.0	14.6	855.4	
1960-1961	127.6	146.2	287.6	184.8	2.6	1.2	74.4	.6	.6	.0	.0	7.4	833.0	
1961-1962	161.8	220.2	63.2	15.8	105.8	77.0	41.6	3.0	5.0	.6	.0	10.6	704.6	
1962-1963	37.6	250.4	134.8	83.4	221.0	34.8	96.8	79.4	25.0	30.6	9.2	119.4	1122.4	
1963-1964	10.4	48.8	98.6	4.6	100.0	104.2	28.4	8.4	6.2	15.8	4.4	1.4	431.2	
1964-1965	189.2	58.4	109.6	122.4	56.0	136.4	40.4	17.8	5.8	.6	1.0	54.2	791.8	
1965-1966	82.4	144.0	122.2	79.2	75.2	59.4	37.6	37.4	16.2	6.4	2.6	43.0	705.6	
1966-1967	52.4	216.0	89.2	87.6	56.6	19.4	56.2	48.8	8.2	.0	.0	54.8	689.2	
1967-1968	8.4	154.0	155.6	89.2	54.2	45.4	62.6	30.8	53.2	.0	10.4	7.6	671.4	
1968-1969	5.8	191.6	259.0	44.8	201.0	129.8	60.2	82.0	12.6	1.6	9.0	51.0	1048.4	
1969-1970	57.6	105.8	208.0	149.7	60.6	65.6	38.0	19.6	.6	.0	4.4	.0	709.9	
1970-1971	23.4	53.0	78.0	136.8	70.8	128.6	75.8	62.4	2.8	1.6	1.8	27.8	662.8	
1971-1972	13.2	240.6	103.0	113.6	235.2	96.6	73.0	172.6	31.4	.0	.2	24.4	1103.8	
1972-1973	58.0	23.6	82.0	129.2	98.8	57.4	51.6	7.4	36.8	9.6	12.6	42.0	609.0	
1973-1974	39.8	22.8	87.0	62.0	185.0	82.2	168.0	25.8	3.2	8.0	1.0	17.0	701.8	
1974-1975	91.2	60.4	31.6	46.2	123.0	227.2	55.8	56.8	25.6	.0	18.8	57.6	794.2	
1975-1976	121.2	170.8	64.6	25.2	110.6	64.8	66.4	37.0	27.0	21.4	42.6	42.0	793.6	
1976-1977	164.4	160.6	103.8	142.0	50.8	41.8	51.0	42.0	45.2	4.8	54.0	50.4	910.8	
1977-1978	136.2	103.2	115.6	188.6	128.0	61.2	166.2	64.2	13.8	1.0	5.4	49.8	1033.2	
1978-1979	83.6	108.4	156.2	106.4	182.6	74.8	79.0	2.4	40.8	.0	12.0	116.0	962.2	
1979-1980	100.0	146.4	112.4	113.6	32.4	83.2	48.6	169.6	1.8	.6	7.2	.0	815.8	
1980-1981	171.4	160.8	111.8	77.4	73.6	24.4	116.4	50.2	9.6	16.0	.0	61.4	873.0	
1981-1982	125.0	3.4	138.6	88.4	62.6	45.8	27.2	42.8	5.8	.0	4.4	25.8	569.8	
1982-1983	172.0	134.6	210.0	10.4	131.6	121.0	13.8	4.0	15.4	4.8	42.8	41.2	901.6	
1983-1984	52.6	126.0	88.4	72.2	115.4	103.8	54.4	159.4	42.6	.0	22.6	101.0	938.4	
1984-1985	86.8	164.8	51.2	103.6	36.0	184.2	2.8	98.4	5.8	.0	.0	23.0	756.6	
1985-1986	52.2	157.4	27.4	192.2	233.8	47.0	143.6	10.2	9.6	94.6	.0	39.4	1007.4	
1986-1987	40.4	97.2	75.6	80.0	61.0	47.6	13.0	14.6	19.4	.2	.0	7.6	456.6	
1987-1988	120.8	265.6	97.6	149.2	46.6	47.4	112.2	75.6	15.4	1.0	13.6	19.6	964.6	
1988-1989	101.0	11.4	77.4	31.8	51.2	41.0	130.8	9.4	26.0	5.8	.0	118.4	604.2	
1989-1990	12.8	99.2	18.4	43.8	19.4	60.4	125.2	13.8	15.8	.0	9.2	.6	418.6	
1990-1991	227.0	176.2	117.8	11.8	66.8	55.6	121.2	58.2	6.8	3.8	6.4	65.2	916.8	
1991-1992	205.2	172.4	9.2	113.2	18.6	54.0	66.6	40.6	98.2	14.2	6.0	9.0	807.2	
1992-1993	156.0	66.2	106.6	1.8	36.8	86.8	80.0	45.4	13.6	.4	7.5	129.0	730.1	
1993-1994	136.8	136.6	119.8	86.6	75.8	.6	92.2	26.6	28.8	.4	2.0	30.6	736.8	
1994-1995	59.4	92.6	71.6	21.0	4.0	33.0	82.8	27.8	26.8	1.4	3.0	63.8	487.0	
1995-1996	1.0	61.6	110.4	53.8	99.6	196.6	52.4	118.4	97.6	1.8	1.8	72.0	867.0	
1996-1997	67.2	175.4	191.6	63.2	11.0	1.8	20.8	33.8	11.8	.6	73.6	20.8	671.6	
1997-1998	69.8	175.4	96.4	55.2	38.8	16.2	89.2	53.6	3.8	.8	10.4	40.0	649.6	
1998-1999	123.4	30.2	90.6	62.6	38.6	80.8	88.4	77.0	11.0	2.8	.2	77.0	682.6	
1999-2000	50.6	168.0	102.0	21.6	24.4	40.2	45.0	24.6	55.8	8.0	.6	21.6	562.4	
2000-2001	139.4	385.2	154.0	93.2	50.4	43.4	23.6	49.2	.4	4.2	.2	13.6	956.8	
2001-2002	2.8	190.6	55.2	46.8	58.2	59.8	100.8	44.4	37.4	.0	10.1	45.9	652.0	

Sezione per la Sardegna del Servizio Idrografico

ALTEZZE DI PIOGGIA MENSILI (mm)

DATI INTEGRATI con la rete S.A.R. E RICOSTRUITI

n.ord. 15	n.cod.SISS 121 FRAIGAS (C.RA)												TOT
	ott	nov	dic	gen	feb	mar	apr	mag	giu	lug	ago	set	
1922-1923	26.0	23.0	35.1	67.0	93.1	22.0	93.8	25.0	25.0	.0	.0	145.5	555.5
1923-1924	19.1	159.2	185.0	38.5	148.0	41.2	42.8	5.0	19.5	16.0	5.0	25.0	704.3
1924-1925	37.5	60.5	79.0	10.3	61.2	53.2	74.3	68.0	6.5	38.0	7.5	92.5	588.5
1925-1926	73.0	125.5	43.5	62.0	23.0	52.5	75.5	83.5	.5	31.6	1.5	103.0	675.1
1926-1927	30.5	70.5	58.0	141.4	53.3	17.2	17.8	33.0	12.1	.8	.0	10.5	445.1
1927-1928	128.0	63.0	199.4	41.3	7.0	85.0	55.5	86.0	.0	27.5	.0	136.0	828.7
1928-1929	39.0	100.5	100.0	143.5	84.2	51.0	55.5	27.0	20.0	.0	6.5	36.0	663.2
1929-1930	129.0	151.0	61.5	87.7	156.8	126.8	81.5	38.7	71.7	.0	1.5	55.1	961.3
1930-1931	122.4	31.2	115.0	43.3	96.3	60.0	59.0	47.9	.0	.0	.0	27.3	602.4
1931-1932	23.7	107.5	67.0	26.0	69.1	53.7	40.0	22.6	16.3	34.5	4.6	130.4	595.4
1932-1933	63.4	76.3	58.2	42.9	75.8	27.3	45.2	5.0	11.0	.0	1.4	58.0	464.5
1933-1934	58.1	145.9	128.2	41.4	125.0	120.6	90.6	47.6	2.7	.0	53.8	14.2	828.1
1934-1935	117.7	104.9	114.1	113.4	47.0	131.2	22.2	80.3	.0	8.4	28.1	21.4	788.7
1935-1936	84.1	103.3	96.1	78.8	66.2	104.7	88.4	151.0	27.7	2.8	36.8	32.6	872.5
1936-1937	37.4	55.5	45.9	36.0	49.6	107.4	23.2	67.8	13.9	15.0	29.5	58.1	539.3
1937-1938	30.6	48.2	148.5	21.5	95.5	12.2	47.9	86.6	4.7	.0	14.6	107.9	618.2
1938-1939	63.7	64.8	104.7	90.7	12.8	76.9	48.6	68.1	54.5	.1	60.3	156.4	801.6
1939-1940	75.4	37.6	106.2	185.8	35.4	8.7	51.6	50.7	60.2	4.5	.0	12.4	628.5
1940-1941	164.0	94.5	83.2	150.0	207.5	75.5	41.2	43.9	8.1	.0	.0	35.0	902.9
1941-1942	11.7	63.2	60.6	132.6	172.3	46.5	87.2	24.3	42.8	.0	.0	71.4	712.6
1942-1943	7.1	47.6	56.2	71.9	42.2	76.0	45.2	41.7	.0	15.1	.0	45.0	448.0
1943-1944	107.5	94.7	54.4	6.4	74.3	77.6	35.5	28.0	1.1	.1	9.2	79.5	568.3
1944-1945	59.4	57.2	59.2	119.7	9.1	12.3	7.4	4.1	10.0	.0	2.2	41.1	381.7
1945-1946	27.6	15.9	123.9	30.8	3.8	73.1	70.5	53.6	6.1	.4	5.0	.0	410.7
1946-1947	161.6	183.3	233.8	30.2	92.8	13.5	30.0	18.6	.0	30.3	97.6	58.7	950.4
1947-1948	128.1	59.8	56.2	105.3	30.2	.0	113.9	65.0	15.0	16.7	.0	102.5	692.7
1948-1949	67.4	19.8	28.2	59.4	61.0	30.4	9.2	87.8	41.2	.0	.0	.0	404.4
1949-1950	33.6	166.2	63.0	15.2	30.4	51.1	126.5	8.6	22.5	12.0	.0	127.5	656.6
1950-1951	42.7	32.8	48.1	67.5	74.0	96.5	16.0	99.5	21.5	1.5	63.0	50.5	613.6
1951-1952	93.0	33.5	41.7	54.0	48.5	2.5	8.5	24.4	.0	28.2	10.0	123.6	467.9
1952-1953	56.6	47.1	150.9	86.5	77.0	19.7	31.9	56.1	112.0	.0	53.8	26.0	717.6
1953-1954	97.7	25.9	27.8	44.8	63.0	28.6	48.3	25.6	41.1	.0	.0	15.0	417.8
1954-1955	1.2	47.8	36.5	77.9	108.2	83.0	8.0	.0	1.5	.0	18.5	65.0	447.6
1955-1956	39.9	70.5	49.8	10.9	123.1	60.5	91.3	44.7	12.5	.0	1.7	11.5	516.4
1956-1957	62.8	60.8	47.0	51.5	22.2	17.2	44.5	109.0	10.0	.0	16.0	.0	441.0
1957-1958	89.0	59.5	145.2	96.5	8.0	85.5	55.0	14.0	.5	.0	.0	12.0	565.2
1958-1959	73.5	119.0	107.0	47.9	19.0	90.0	39.3	172.6	21.3	.0	82.7	36.7	809.0
1959-1960	147.5	65.8	154.7	56.0	42.6	115.5	103.9	23.3	4.0	.0	.0	30.9	744.2
1960-1961	67.8	84.4	140.2	124.3	5.5	13.6	107.2	15.2	62.6	.0	.0	9.5	630.3
1961-1962	101.0	136.6	44.8	14.2	65.0	58.7	46.8	9.2	14.3	.0	.0	44.0	534.6
1962-1963	76.0	222.8	66.1	71.8	169.2	57.4	52.8	43.7	23.8	.0	10.5	110.3	904.4
1963-1964	26.4	76.4	87.7	.0	40.7	66.2	75.3	6.0	39.0	.0	16.5	.0	434.2
1964-1965	173.2	151.7	115.2	82.6	41.7	42.9	22.5	22.6	13.0	.1	.2	41.8	707.5
1965-1966	84.5	68.7	46.3	66.1	71.8	23.9	51.1	29.7	5.5	1.6	1.7	46.8	497.7
1966-1967	201.6	95.7	70.0	55.3	22.7	30.5	7.9	51.1	19.0	.0	59.8	11.3	624.9
1967-1968	19.3	52.5	145.1	89.1	47.4	18.3	46.8	9.5	38.6	2.0	14.0	8.7	491.3
1968-1969	9.0	77.9	107.4	3.2	44.9	61.8	30.9	12.2	5.4	16.7	56.6	115.6	541.6
1969-1970	23.9	52.0	123.8	44.4	60.9	45.0	8.8	26.5	9.0	2.0	32.0	.0	428.3
1970-1971	5.3	35.7	51.9	91.3	25.0	135.7	20.4	80.8	1.6	2.7	.0	29.7	480.1
1971-1972	3.0	96.2	17.5	143.5	188.9	74.2	58.5	99.3	11.4	17.3	25.0	25.4	760.2
1972-1973	37.0	15.0	111.9	219.6	117.7	96.2	103.3	21.1	41.3	13.7	26.0	74.0	876.8
1973-1974	40.1	25.3	25.0	36.0	130.0	65.8	239.3	50.4	7.0	24.4	.0	13.0	656.3
1974-1975	32.4	80.8	15.0	17.0	49.5	199.4	9.0	188.0	13.0	.0	87.0	.0	691.1
1975-1976	52.4	126.1	52.1	52.0	119.4	114.4	94.8	17.9	201.0	172.4	2.4	23.4	1028.3
1976-1977	133.4	153.2	107.8	109.4	90.6	55.2	46.9	73.9	43.1	18.0	50.0	58.0	939.5
1977-1978	35.0	45.8	10.0	226.0	168.7	24.0	90.6	40.2	11.0	.0	12.4	30.3	694.0
1978-1979	43.0	32.1	87.0	86.4	110.1	52.7	83.0	31.7	87.3	25.6	20.9	41.6	701.4
1979-1980	60.8	55.3	98.0	117.0	30.9	78.4	56.0	130.2	11.8	3.0	8.4	2.7	652.5
1980-1981	119.6	94.0	89.8	71.1	65.9	35.3	77.2	52.7	34.9	5.3	13.1	52.4	711.3
1981-1982	111.4	3.3	123.9	58.6	46.6	55.1	47.3	55.2	32.2	1.6	.4	23.0	558.6
1982-1983	110.5	52.4	114.8	.6	69.4	70.1	10.5	20.2	11.6	3.0	41.5	56.6	561.2
1983-1984	19.1	66.1	62.6	31.6	83.4	86.8	34.7	113.9	30.7	1.6	45.2	34.5	610.2
1984-1985	60.3	77.0	69.4	70.8	24.5	102.2	7.2	49.1	.0	9.9	3.1	52.1	525.6
1985-1986	52.0	72.4	12.3	81.1	118.5	37.5	72.0	22.7	63.5	30.0	.9	37.0	599.9
1986-1987	62.6	66.3	50.7	58.0	67.6	42.0	9.4	10.9	5.3	18.9	1.2	9.1	402.0
1987-1988	50.8	78.6	57.8	99.9	43.3	40.4	58.6	49.7	29.7	6.1	11.8	43.5	570.2
1988-1989	49.3	28.6	34.0	36.3	69.9	28.6	87.5	4.7	43.1	.5	30.4	63.0	475.9
1989-1990	45.6	99.5	31.2	37.6	22.1	55.4	106.5	32.5	20.7	13.2	8.7	3.5	476.5
1990-1991	109.9	85.2	87.0	21.4	37.9	45.0	67.6	68.3	.0	11.7	11.7	44.2	589.9
1991-1992	108.4	99.5	14.8	65.2	20.0	34.4	81.7	2.0	38.2	15.3	6.9	54.2	540.6
1992-1993	124.2	24.8	90.3	.4	8.0	13.6	45.4	32.2	4.8	6.5	2.0	115.4	467.6
1993-1994	7.0	58.8	44.6	32.8	30.4	4.1	64.0	13.2	20.2	22.6	2.4	31.0	331.1
1994-1995	26.4	61.8	103.2	68.6	2.2	65.2	95.8	35.2	10.6	4.4	78.6	61.8	613.8
1995-1996	.2	78.2	65.4	46.0	79.8	90.8	57.2	54.4	64.2	6.2	2.6	39.0	584.0
1996-1997	36.4	76.0	89.6	37.0	30.4	25.4	16.2	16.2	6.6	.0	11.8	23.8	369.4
1997-1998	52.2	105.6	48.0	33.8	27.0	33.6	71.4	12.0	2.6	.0	13.4	37.8	437.4
1998-1999	40.0	14.8	105.8	31.2	24.8	46.4	49.0	26.0	.8	43.4	.4	44.4	427.0
1999-2000	44.0	84.4	32.0	23.0	7.4	20.8	40.2	19.0	17.0	5.4	.2	19.6	313.0
2000-2001	68.6	248.0	49.4	106.0	39.0	64.0	11.0	7.6	.4	1.6	.0	14.2	609.8
2001-2002	2.2	52.0	93.0	21.2	38.4	20.8	75.4	50.8	33.4	2.0	16.6	46.9	452.7

Sezione per la Sardegna del Servizio Idrografico

ALTEZZE DI PIOGGIA MENSILI (mm)

DATI INTEGRATI con la rete S.A.R. E RICOSTRUITI

n.ord. 16	n.cod.SISS 165 MACCIADOSA (C.RA)												TOT
	Area Idrografica 3												
	ott	nov	dic	gen	feb	mar	apr	mag	giu	lug	ago	set	
1922-1923	68.9	77.8	92.8	78.9	86.8	60.7	64.8	17.9	29.6	4.4	.0	91.7	674.3
1923-1924	43.4	171.7	140.0	52.4	118.6	85.4	27.9	17.2	3.8	2.6	1.0	15.9	679.9
1924-1925	102.4	33.3	106.2	3.2	94.5	75.8	89.7	57.3	20.1	3.3	7.5	66.3	659.6
1925-1926	95.3	58.7	57.1	62.3	22.4	47.1	72.4	46.5	16.5	2.9	3.3	26.3	510.8
1926-1927	43.5	114.8	105.5	158.6	18.6	41.8	11.0	40.0	23.9	2.9	1.7	12.6	574.9
1927-1928	90.9	72.7	161.3	49.0	27.6	109.4	52.9	50.1	3.8	25.2	.0	73.8	716.7
1928-1929	63.9	168.6	115.7	58.4	23.0	.0	21.0	27.0	5.0	.0	8.0	96.0	586.6
1929-1930	90.0	219.0	70.0	86.0	99.0	105.0	101.2	39.5	4.1	.0	.0	51.0	864.8
1930-1931	42.0	43.0	116.0	39.0	110.0	56.0	19.0	58.0	.0	.0	.0	38.5	521.5
1931-1932	60.4	90.7	62.5	32.6	82.6	64.2	39.9	18.7	12.7	26.4	15.9	65.9	572.5
1932-1933	97.0	59.5	44.9	41.7	39.9	38.0	43.6	.0	16.1	6.1	6.7	73.5	467.0
1933-1934	82.0	128.7	131.7	64.6	32.2	78.2	79.3	57.4	17.0	.0	23.0	10.6	704.7
1934-1935	35.9	147.7	147.1	86.3	21.9	53.0	26.7	43.1	7.3	22.6	3.5	25.3	620.4
1935-1936	117.7	111.6	86.2	79.2	51.7	123.7	81.5	51.5	46.2	1.6	.0	36.8	787.7
1936-1937	96.6	92.2	38.4	25.7	46.3	115.3	36.0	42.3	18.5	2.2	9.2	74.2	596.9
1937-1938	43.9	86.2	159.1	27.6	50.4	22.2	30.6	86.8	5.1	2.6	.0	103.9	618.4
1938-1939	106.9	54.1	123.5	61.9	21.4	58.1	46.3	59.1	10.7	1.1	24.4	119.5	687.0
1939-1940	82.9	40.7	157.3	198.2	30.7	12.3	29.3	44.1	27.3	2.4	.0	58.8	684.0
1940-1941	191.3	108.1	45.5	174.6	162.0	44.0	66.5	30.4	4.0	.0	.0	10.6	837.0
1941-1942	29.9	74.5	61.0	199.0	158.5	38.0	58.0	26.0	22.0	.5	6.0	126.0	799.4
1942-1943	41.0	37.0	55.0	66.5	34.0	100.0	14.0	4.5	.0	12.0	.0	72.1	436.1
1943-1944	127.6	89.8	69.8	1.6	53.4	39.4	57.3	1.8	.2	.0	1.0	46.3	488.2
1944-1945	150.8	49.6	39.4	116.9	5.0	17.5	5.4	2.5	.0	.0	1.0	31.0	419.1
1945-1946	46.9	37.0	125.0	53.5	5.5	61.0	68.0	99.5	4.0	2.0	15.3	.0	517.7
1946-1947	234.0	305.5	192.8	27.3	112.7	18.5	12.2	5.5	.0	.0	54.0	93.4	1055.9
1947-1948	119.7	57.2	83.1	67.8	61.2	.0	69.8	20.1	.2	9.1	.0	73.7	561.9
1948-1949	78.5	28.5	17.5	87.0	45.6	62.0	18.0	88.0	29.0	.0	.0	20.0	474.1
1949-1950	71.0	188.0	89.0	22.0	38.0	61.0	166.5	2.0	11.5	.0	.0	111.0	760.0
1950-1951	54.5	75.9	202.7	89.5	166.0	112.5	28.3	97.5	.0	.0	.0	35.0	861.9
1951-1952	177.0	64.5	52.0	107.0	42.5	18.0	48.5	40.5	.0	3.0	18.0	185.1	756.1
1952-1953	117.1	57.5	160.0	54.0	117.0	39.0	35.0	77.8	129.7	.0	34.9	37.5	859.5
1953-1954	129.5	30.8	57.5	95.5	140.9	61.9	76.4	29.4	70.8	11.2	20.0	.0	723.9
1954-1955	15.7	75.3	51.5	148.3	147.8	111.7	24.8	.0	41.0	.0	1.1	92.6	709.8
1955-1956	69.9	133.9	80.4	123.2	163.5	79.2	123.9	44.2	27.3	.0	3.0	33.0	881.5
1956-1957	65.0	71.2	77.5	67.4	23.0	8.7	54.1	54.0	24.2	.0	.9	2.5	448.5
1957-1958	138.7	140.9	171.5	87.8	20.2	110.8	93.8	20.4	4.8	3.0	.0	.5	792.4
1958-1959	102.1	113.0	100.3	51.9	29.8	125.7	41.4	111.8	16.7	.0	70.7	36.5	799.9
1959-1960	114.4	140.2	201.9	103.7	58.4	107.6	46.8	9.1	5.0	.0	.0	75.0	862.1
1960-1961	139.9	93.4	228.7	146.6	8.0	.0	59.8	10.3	14.7	.0	.0	11.9	713.3
1961-1962	144.8	220.4	89.3	19.1	60.3	69.9	18.4	18.5	8.5	3.5	.0	63.5	716.2
1962-1963	82.4	301.8	62.6	38.6	138.8	39.8	35.2	15.0	46.8	7.8	27.0	43.6	839.4
1963-1964	46.1	65.4	130.2	.0	49.9	66.2	35.2	7.0	27.5	.0	12.7	.0	440.2
1964-1965	172.1	48.8	137.6	70.3	46.3	88.6	11.4	24.7	6.4	1.3	1.0	74.2	682.7
1965-1966	73.0	104.3	30.3	84.8	67.8	33.9	28.3	28.0	5.2	9.3	5.5	36.0	506.4
1966-1967	165.3	139.3	85.3	71.9	12.0	33.3	24.0	16.8	4.8	.0	.0	70.1	622.8
1967-1968	22.3	97.3	94.0	50.0	67.6	33.7	46.8	19.6	2.5	5.1	15.0	37.5	491.4
1968-1969	12.5	142.1	73.3	41.6	68.3	75.4	32.9	76.1	12.8	.0	.5	160.4	695.9
1969-1970	10.5	69.3	111.9	72.5	47.6	50.0	7.3	12.8	5.3	.0	28.2	.0	415.4
1970-1971	7.0	92.0	103.4	70.7	30.2	68.5	13.5	74.8	.0	.0	5.0	32.2	497.3
1971-1972	8.7	124.9	29.3	88.6	148.3	48.3	49.4	69.7	58.3	.5	.0	40.2	666.2
1972-1973	48.6	9.2	46.9	86.0	53.6	42.4	22.5	8.7	10.8	3.0	3.0	96.7	431.4
1973-1974	20.4	13.7	70.5	69.4	74.1	43.4	118.2	19.6	.0	15.0	.0	25.0	469.3
1974-1975	47.1	51.5	13.6	16.8	51.5	101.1	36.8	35.4	16.0	.0	96.5	15.4	481.7
1975-1976	44.5	167.8	52.5	24.5	79.1	81.0	48.3	30.0	24.3	37.0	27.0	55.8	671.8
1976-1977	160.1	133.8	49.5	85.8	39.5	19.5	37.2	31.5	38.5	7.0	62.5	36.0	700.9
1977-1978	82.1	58.7	130.1	126.2	76.7	23.1	92.3	32.4	3.0	5.0	10.0	36.0	675.6
1978-1979	92.2	52.8	90.8	85.8	57.4	36.8	48.7	.0	6.8	.0	3.2	71.2	545.7
1979-1980	66.1	76.4	91.8	35.8	13.4	37.3	13.3	118.3	5.6	.0	20.9	.4	479.3
1980-1981	177.6	114.7	61.3	31.6	45.0	38.6	48.2	25.6	.4	38.0	.0	25.4	606.4
1981-1982	108.6	.4	129.6	33.4	39.2	38.4	31.0	28.6	.6	.0	.2	9.6	419.6
1982-1983	180.4	85.2	124.0	6.4	73.4	54.6	23.2	2.8	3.4	.0	48.6	21.6	623.6
1983-1984	38.8	86.2	98.0	40.0	79.8	109.4	48.0	156.0	27.0	.0	24.4	51.4	759.0
1984-1985	77.4	108.4	68.4	78.6	19.0	114.0	6.0	57.2	12.6	.0	.0	16.4	558.0
1985-1986	33.8	119.2	14.2	117.2	122.0	47.8	88.0	3.2	22.4	43.6	.0	19.8	631.2
1986-1987	71.4	46.8	44.0	75.6	60.0	31.8	9.2	23.6	10.4	.0	.0	6.2	379.0
1987-1988	89.4	195.8	99.4	55.4	33.8	45.0	73.6	40.4	8.4	.2	.2	27.4	669.0
1988-1989	70.0	18.2	36.6	18.8	77.4	35.2	133.0	3.4	1.2	3.8	.0	45.8	443.4
1989-1990	29.2	87.8	64.2	31.4	14.2	35.2	81.2	9.4	23.8	.0	.0	14.0	390.4
1990-1991	145.0	105.4	91.4	15.4	22.8	65.8	117.4	84.0	3.8	1.2	13.4	90.4	756.0
1991-1992	141.6	86.4	5.0	64.6	11.6	31.2	38.6	23.0	59.0	5.6	25.4	15.4	507.4
1992-1993	213.2	38.0	100.6	.8	20.6	35.6	88.2	84.2	8.4	1.3	.2	21.4	612.5
1993-1994	113.8	110.4	86.4	67.2	23.8	.8	80.0	22.2	19.4	.0	2.2	90.8	617.0
1994-1995	47.8	98.4	89.8	13.0	6.6	48.8	86.6	38.8	18.2	.4	39.8	98.4	586.6
1995-1996	.2	48.6	92.0	56.4	80.0	64.2	50.4	84.8	68.0	3.2	2.4	43.8	594.0
1996-1997	56.8	92.4	110.4	52.2	5.6	11.2	26.4	56.0	14.6	.0	23.8	.4	449.8
1997-1998	37.6	140.6	56.4	33.8	26.0	34.4	112.2	32.6	2.2	.2	6.4	64.8	547.2
1998-1999	110.2	46.2	90.6	26.2	30.0	82.8	38.2	13.2	1.4	3.4	2.4	90.6	535.2
1999-2000	49.4	98.4	55.6	18.4	4.2	14.4	43.0	65.2	90.2	9.2	5.0	9.6	462.6
2000-2001	125.4	235.6	167.4	123.8	44.0	38.0	8.8	11.0	3.8	2.2	.0	51.2	811.2
2001-2002	1.4	115.0	55.4	22.8	29.4	4.0	83.4	39.8	23.2	42.4	10.6	49.1	476.5

Sezione per la Sardegna del Servizio Idrografico

ALTEZZE DI PIOGGIA MENSILI (mm)

DATI INTEGRATI con la rete S.A.R. E RICOSTRUITI

n.ord. 17	n.cod.SISS 172 MARTIS												TOT
	Area Idrografica 3												
	ott	nov	dic	gen	feb	mar	apr	mag	giu	lug	ago	set	
1922-1923	16.4	22.0	43.0	48.7	60.4	6.8	103.5	28.0	15.3	.0	.8	104.6	449.5
1923-1924	38.0	182.3	175.4	40.0	113.2	24.9	18.6	5.0	.0	.0	.0	.0	597.4
1924-1925	44.2	96.2	98.1	.0	65.3	49.1	43.2	57.2	4.3	.0	20.5	41.2	519.3
1925-1926	78.8	54.3	29.8	84.9	20.6	59.2	67.7	40.4	.0	5.0	.0	6.5	447.2
1926-1927	32.9	71.4	63.8	61.1	10.1	22.7	3.9	2.5	11.0	.7	.0	4.2	284.3
1927-1928	16.5	93.6	114.6	36.1	7.7	72.2	58.8	57.9	.0	3.8	.0	55.8	517.0
1928-1929	43.0	67.6	72.8	57.1	32.0	2.0	27.4	16.8	9.4	.0	2.6	21.4	352.1
1929-1930	71.4	204.2	41.9	60.4	122.8	84.8	78.8	46.9	27.0	.0	.2	46.5	784.9
1930-1931	107.6	34.8	104.8	41.2	123.0	54.8	44.6	55.6	.0	.0	.2	38.5	605.1
1931-1932	36.7	121.4	73.8	24.6	82.2	37.3	49.2	19.6	16.9	32.6	4.0	57.0	555.3
1932-1933	66.6	58.4	41.8	81.8	97.0	22.0	53.2	4.4	30.1	.0	.0	32.3	487.6
1933-1934	28.8	162.8	84.2	43.8	87.4	133.8	86.8	31.0	1.8	5.6	41.6	40.0	747.6
1934-1935	60.4	141.1	175.3	154.3	73.0	94.0	27.1	59.8	.0	21.8	6.2	25.8	838.8
1935-1936	143.8	120.6	112.6	101.6	90.8	134.9	99.8	65.2	29.2	4.0	8.4	57.3	968.2
1936-1937	84.4	40.4	55.4	28.4	74.0	157.0	32.6	53.0	14.4	11.2	13.0	57.0	620.8
1937-1938	39.8	89.0	144.8	33.2	94.6	19.2	34.7	109.5	1.0	2.4	13.0	94.9	676.1
1938-1939	76.0	55.9	139.9	129.2	26.2	89.1	76.5	79.7	27.8	.0	13.2	174.3	887.8
1939-1940	91.6	25.5	212.7	209.0	73.9	18.7	34.0	62.0	72.6	2.4	.0	20.0	822.4
1940-1941	247.0	117.7	138.1	216.3	330.7	63.8	86.2	44.1	16.8	.0	.0	38.0	1298.7
1941-1942	58.2	80.8	82.0	285.1	237.8	91.5	63.9	17.7	56.2	.0	.0	110.0	1083.2
1942-1943	18.0	52.0	56.0	100.0	39.0	79.0	11.1	28.2	.0	8.0	.0	53.2	444.5
1943-1944	110.0	111.0	73.2	4.0	104.0	77.0	44.0	7.0	.0	.0	4.0	81.0	615.2
1944-1945	80.4	64.3	87.3	173.0	13.4	8.0	22.0	19.9	2.2	.0	5.2	90.1	565.8
1945-1946	49.3	22.5	189.8	33.2	2.2	79.9	68.9	79.3	7.6	18.0	12.2	.0	562.9
1946-1947	147.6	222.2	213.6	59.4	119.3	26.7	32.6	18.8	.0	.1	49.8	68.0	958.1
1947-1948	71.2	52.3	60.0	126.5	55.7	.0	103.5	39.6	31.5	6.8	.0	79.2	626.3
1948-1949	74.5	29.0	38.5	48.3	91.4	32.6	25.5	104.9	31.4	.0	.0	2.8	478.9
1949-1950	87.6	287.5	88.4	35.5	90.4	49.1	213.2	44.8	25.5	.0	.0	78.7	1000.7
1950-1951	55.5	49.8	141.7	79.9	95.4	121.8	53.8	103.0	15.4	1.2	6.2	37.4	761.1
1951-1952	109.0	94.2	61.6	80.0	63.6	9.6	26.6	31.6	.0	33.2	22.4	114.8	646.6
1952-1953	53.8	69.8	143.2	96.6	196.8	29.8	28.6	100.6	114.6	.0	49.4	9.8	893.0
1953-1954	142.6	39.0	53.2	63.8	91.0	52.2	48.6	44.0	38.0	33.4	11.0	9.6	626.4
1954-1955	9.4	56.6	69.2	97.0	123.8	52.2	24.2	3.4	2.6	.6	1.2	107.4	547.6
1955-1956	18.8	111.8	55.2	30.8	159.2	55.6	95.6	39.2	23.2	.0	1.0	18.8	609.2
1956-1957	89.0	68.6	78.2	72.0	34.2	8.2	39.2	104.2	37.6	4.0	16.4	1.0	552.6
1957-1958	64.0	90.4	147.0	63.8	38.4	129.2	138.0	28.6	8.8	2.0	11.0	14.0	735.2
1958-1959	125.8	186.6	92.4	74.8	27.8	94.6	59.6	129.4	51.4	.0	49.2	59.4	951.0
1959-1960	151.4	75.6	153.2	75.8	50.4	104.4	78.4	18.8	3.2	.6	3.8	29.8	745.4
1960-1961	112.4	103.8	190.2	110.4	10.8	3.2	97.8	25.2	38.8	1.4	.0	21.6	715.6
1961-1962	142.9	144.8	76.4	18.6	51.8	56.6	12.0	14.8	10.0	1.8	.0	51.0	580.7
1962-1963	42.4	261.8	99.4	84.8	191.4	61.8	42.0	75.6	22.8	12.2	29.2	83.4	1006.8
1963-1964	30.8	134.4	140.0	1.2	41.8	98.6	64.0	2.4	33.6	8.6	11.6	3.6	570.6
1964-1965	253.4	109.0	149.6	103.8	86.6	78.0	37.1	44.4	19.8	.8	10.2	89.6	982.3
1965-1966	86.0	160.6	84.8	100.4	166.8	38.4	47.6	43.4	10.2	13.8	7.2	22.6	781.8
1966-1967	204.8	111.4	122.8	62.8	29.2	27.0	35.6	40.6	17.6	.0	21.2	36.6	709.6
1967-1968	11.8	85.4	102.4	102.4	48.6	15.6	43.4	36.8	7.0	5.8	26.6	15.6	501.4
1968-1969	21.4	138.8	143.6	50.2	151.6	117.4	32.6	23.6	14.0	2.4	11.0	143.0	849.6
1969-1970	23.0	96.4	207.6	68.8	88.6	100.6	24.6	21.6	40.0	.2	17.0	.0	688.4
1970-1971	6.8	82.4	98.8	107.4	77.2	156.5	38.0	51.3	1.4	4.1	1.8	9.9	635.6
1971-1972	7.8	211.0	44.1	140.3	185.0	78.0	111.7	91.8	38.9	86.2	28.1	69.6	1092.5
1972-1973	55.8	7.8	100.2	89.9	81.6	72.2	64.4	8.8	32.0	2.4	46.9	102.6	664.6
1973-1974	28.2	44.3	102.7	35.7	120.9	40.9	121.6	25.2	1.7	6.4	1.5	62.6	591.7
1974-1975	122.2	70.4	26.8	18.5	52.2	185.1	40.0	39.2	28.3	.0	95.4	58.7	736.8
1975-1976	116.1	115.0	30.1	36.7	75.6	106.9	60.7	36.2	62.7	41.8	36.3	48.3	766.4
1976-1977	124.2	138.5	90.9	89.3	64.4	44.9	47.0	16.4	36.7	5.9	54.6	46.5	759.3
1977-1978	72.8	119.0	89.2	101.1	101.4	28.2	146.3	48.7	12.2	.7	9.4	25.0	754.0
1978-1979	69.0	59.0	108.0	95.7	140.7	63.2	72.1	.2	14.6	48.2	14.0	41.3	726.0
1979-1980	66.8	107.6	78.5	75.5	19.6	63.3	17.9	149.5	11.2	.2	27.6	.0	617.7
1980-1981	130.1	140.4	95.4	37.8	69.4	25.0	87.8	35.8	9.6	1.6	.0	46.0	678.9
1981-1982	158.2	8.8	147.6	30.0	43.2	68.4	71.2	44.6	14.4	.0	5.6	20.8	612.8
1982-1983	211.2	54.2	139.8	21.0	60.0	65.8	42.8	7.0	8.2	2.0	33.2	23.0	668.2
1983-1984	25.6	95.6	97.4	62.8	71.6	97.6	35.4	163.2	18.4	.0	93.0	137.0	897.6
1984-1985	66.6	114.0	31.4	102.4	30.4	122.0	18.0	65.2	14.4	.0	.2	29.2	593.8
1985-1986	38.2	114.8	7.8	95.4	128.0	44.6	85.8	5.6	42.4	22.8	.0	21.4	606.8
1986-1987	39.8	62.2	45.6	74.6	36.2	37.2	12.6	32.2	7.4	9.2	.0	3.0	360.0
1987-1988	62.6	150.4	87.2	94.8	82.2	64.8	62.0	69.6	21.6	.2	.6	20.4	716.4
1988-1989	62.8	31.2	54.4	31.2	108.6	19.2	136.8	11.6	4.4	6.4	5.8	54.0	526.4
1989-1990	73.6	152.4	48.0	24.6	9.8	96.6	111.0	18.0	23.4	.8	47.0	13.2	618.4
1990-1991	109.6	149.2	157.6	29.2	29.0	55.8	176.4	97.6	2.0	2.6	.0	92.2	901.2
1991-1992	152.6	161.2	9.4	108.1	18.5	32.5	46.6	40.4	28.1	8.8	.0	30.5	636.7
1992-1993	130.0	51.1	65.5	4.4	20.6	56.6	106.6	22.6	4.0	1.4	13.4	34.8	511.0
1993-1994	90.0	50.8	145.2	120.0	63.4	.6	114.8	23.2	57.2	.0	22.6	90.2	778.0
1994-1995	25.0	81.2	141.6	28.8	13.6	64.8	117.4	58.4	23.6	1.2	26.4	67.6	649.6
1995-1996	.6	99.8	98.0	38.4	100.0	143.0	52.4	96.2	113.4	4.8	.8	78.4	825.8
1996-1997	51.6	140.6	108.0	41.0	26.6	18.6	46.4	41.2	10.8	.6	19.0	9.2	513.6
1997-1998	76.2	145.8	83.4	47.0	33.8	43.8	89.4	40.2	6.4	.4	13.4	53.6	633.4
1998-1999	99.6	260.6	78.6	34.6	36.8	53.6	78.8	29.0	1.8	10.0	3.0	43.6	730.0
1999-2000	47.0	93.6	64.0	31.0	12.0	31.2	40.0	35.2	51.4	16.6	3.0	18.4	443.4
2000-2001	102.2	148.0	94.6	128.4	30.6	40.4	27.4	36.2	.8	2.2	.2	25.0	636.0
2001-2002	22.2	88.6	59.8	22.8	53.8	15.8	111.6	30.8	52.2	36.0	13.9	46.9	554.4

Sezione per la Sardegna del Servizio Idrografico

ALTEZZE DI PIOGGIA MENSILI (mm)

DATI INTEGRATI con la rete S.A.R. E RICOSTRUITI

n.ord.	18	n.cod.SISS	212	OLMEDO F.C.										Area Idrografica	3	
				ott	nov	dic	gen	feb	mar	apr	mag	giu	lug	ago	set	TOT
1922-1923	67.2	24.4	98.5	71.6	80.3	38.8	126.3	30.9	25.0	.0	.0	97.2	660.2			
1923-1924	55.1	258.9	225.8	66.7	162.5	96.1	43.2	8.4	1.0	3.4	4.0	32.5	957.6			
1924-1925	79.5	74.5	160.0	6.0	69.5	94.5	98.0	95.0	4.5	25.0	9.5	61.0	777.0			
1925-1926	97.0	131.5	50.5	95.2	16.0	79.5	110.0	63.0	3.0	3.2	2.0	15.0	665.9			
1926-1927	41.0	182.0	142.0	164.0	35.0	24.0	14.0	27.0	17.0	3.0	.0	18.0	667.0			
1927-1928	177.0	104.0	185.0	62.0	4.0	101.0	36.0	57.0	.0	.0	.0	88.0	814.0			
1928-1929	77.0	182.0	103.0	86.0	21.0	9.0	31.0	33.0	.0	.0	16.0	40.0	598.0			
1929-1930	131.0	174.0	74.0	65.0	140.0	84.0	73.0	40.0	20.0	.0	.0	51.0	852.0			
1930-1931	69.0	31.0	104.5	28.0	104.0	62.0	14.0	60.0	.0	.0	.0	28.0	500.5			
1931-1932	72.0	137.0	77.0	7.0	107.0	41.0	59.0	28.0	9.0	20.2	12.0	59.0	628.2			
1932-1933	114.0	76.0	124.0	77.0	90.0	28.0	27.0	1.0	7.0	.0	2.0	63.0	609.0			
1933-1934	48.0	175.0	176.0	38.0	68.0	104.0	74.0	21.0	2.0	.0	30.0	29.0	765.0			
1934-1935	32.0	218.0	140.0	95.0	31.3	144.8	10.6	58.2	.0	.2	41.4	11.0	782.5			
1935-1936	122.9	115.8	102.4	58.0	60.2	60.5	84.6	104.7	29.4	.2	3.3	23.6	765.6			
1936-1937	39.4	32.0	36.0	31.1	64.4	137.7	29.7	10.5	9.2	.0	28.0	52.6	470.6			
1937-1938	55.0	49.6	152.8	16.0	36.0	7.0	24.7	52.0	.0	11.0	23.0	74.0	501.1			
1938-1939	96.0	38.0	155.2	51.5	24.5	58.5	34.0	20.3	3.2	.0	18.0	137.5	636.7			
1939-1940	37.0	37.0	156.7	104.7	32.0	7.0	9.5	55.0	28.0	.0	.0	26.5	493.4			
1940-1941	144.0	87.8	63.2	252.4	114.0	36.1	37.2	22.9	6.0	.0	.0	20.5	784.1			
1941-1942	14.6	59.7	59.2	152.8	128.2	22.0	43.0	4.5	26.3	.0	.0	65.7	576.0			
1942-1943	25.0	33.0	77.6	80.2	34.3	85.7	28.6	22.3	.7	3.6	1.7	65.4	458.1			
1943-1944	98.7	121.1	78.7	2.6	54.1	53.7	53.8	25.0	6.2	.8	8.1	50.4	553.2			
1944-1945	87.0	52.6	65.4	139.0	13.9	28.6	63.2	8.1	8.7	.0	1.6	32.2	500.3			
1945-1946	46.0	42.9	93.5	36.2	12.6	71.7	68.8	61.1	.0	1.3	9.5	13.0	456.6			
1946-1947	135.6	150.9	172.2	64.5	70.6	48.1	29.4	24.9	4.6	.0	17.1	42.3	760.2			
1947-1948	131.7	59.9	74.5	100.6	35.6	26.6	43.0	61.8	5.1	4.8	.8	60.2	604.6			
1948-1949	110.2	3.0	70.5	34.6	31.8	41.6	25.1	58.0	15.7	3.6	4.1	14.3	412.5			
1949-1950	84.2	215.2	95.2	26.7	33.2	36.5	84.0	12.1	31.9	.0	6.4	45.7	671.1			
1950-1951	70.0	63.5	150.3	82.5	83.8	69.0	39.1	78.5	21.0	2.2	10.3	40.6	710.8			
1951-1952	182.1	88.2	54.5	53.4	54.2	25.1	27.9	23.0	1.7	8.2	7.4	91.2	616.9			
1952-1953	63.0	31.4	117.3	67.7	62.4	29.9	38.2	57.3	89.2	.0	5.2	10.9	572.5			
1953-1954	140.3	22.5	67.1	77.8	74.6	54.1	33.4	26.5	60.6	13.0	26.8	39.0	635.7			
1954-1955	4.0	40.2	42.6	85.6	99.1	70.5	38.3	.0	15.7	20.3	.0	130.9	547.2			
1955-1956	48.1	60.2	58.5	62.8	65.9	40.4	65.9	21.1	.0	.0	13.2	29.7	465.8			
1956-1957	55.7	79.7	72.6	40.6	12.0	8.9	32.9	33.3	15.7	.0	.0	.0	351.4			
1957-1958	184.0	102.6	194.3	48.6	10.2	76.0	71.7	18.0	4.3	.0	.0	2.0	711.7			
1958-1959	72.7	91.2	94.0	38.6	26.8	88.5	70.1	78.8	2.4	.0	26.3	42.9	632.3			
1959-1960	118.0	99.3	147.5	76.5	43.1	84.7	41.8	7.8	1.3	.0	.0	49.5	669.5			
1960-1961	86.7	116.3	144.9	99.2	.0	.0	58.6	5.8	2.8	.0	.0	9.0	523.3			
1961-1962	118.4	192.1	53.8	12.5	66.8	52.0	20.0	14.2	10.0	.0	.0	67.8	607.6			
1962-1963	79.8	313.0	57.2	65.0	137.8	33.7	27.1	21.8	13.0	14.2	30.8	42.9	836.3			
1963-1964	56.6	64.1	125.9	.0	59.0	58.7	33.0	2.9	51.9	.0	20.5	.0	472.6			
1964-1965	230.2	30.1	130.0	75.8	58.8	75.2	10.4	20.0	4.1	.0	1.0	74.6	710.2			
1965-1966	67.1	119.6	25.8	52.9	75.1	30.3	29.0	15.2	2.0	5.7	6.5	32.5	461.7			
1966-1967	151.7	141.5	95.0	62.5	12.4	30.0	32.2	31.9	4.0	.0	19.6	28.6	609.4			
1967-1968	53.1	112.1	112.2	51.9	45.6	29.1	58.7	22.1	33.1	1.8	11.5	18.8	550.0			
1968-1969	38.4	146.7	127.1	59.6	73.6	88.0	41.1	28.6	20.6	4.4	4.7	53.5	686.3			
1969-1970	64.1	117.0	155.0	63.6	57.3	40.6	27.3	19.0	9.2	.1	3.6	26.5	583.3			
1970-1971	38.4	77.2	94.9	82.2	36.1	87.5	48.3	35.7	2.9	1.9	6.7	26.0	537.8			
1971-1972	28.9	161.8	58.9	76.3	116.1	56.1	53.3	54.8	7.0	2.0	9.5	25.8	650.5			
1972-1973	57.7	42.4	112.6	80.0	70.6	63.1	52.7	4.2	9.0	3.6	14.6	52.7	563.2			
1973-1974	38.2	17.3	65.7	52.1	87.3	57.9	64.8	11.5	11.3	4.7	14.3	25.9	451.0			
1974-1975	76.6	59.3	30.6	18.3	39.4	104.5	46.2	43.6	21.7	.0	58.1	18.1	516.4			
1975-1976	68.8	166.7	46.9	25.5	73.1	87.6	41.5	20.5	28.5	11.9	24.0	31.3	626.3			
1976-1977	144.9	113.2	64.7	74.7	31.5	32.7	32.3	25.5	72.7	5.7	38.7	31.4	668.0			
1977-1978	54.9	86.1	140.6	149.4	110.0	36.2	102.9	39.3	6.2	3.8	4.1	31.5	765.0			
1978-1979	77.1	64.5	71.3	130.0	63.3	61.8	57.6	.0	14.0	.0	10.0	75.4	625.0			
1979-1980	137.9	70.2	101.7	60.3	16.2	34.0	35.9	118.8	11.3	.0	12.2	.0	598.5			
1980-1981	175.1	112.2	47.4	35.6	71.0	41.4	61.6	31.8	2.0	9.6	.0	36.8	624.5			
1981-1982	164.2	5.8	104.0	51.4	39.8	44.4	45.0	23.4	4.2	.0	.8	18.4	501.4			
1982-1983	151.4	89.6	126.0	5.0	94.8	73.6	12.6	10.4	7.2	2.8	28.6	23.8	625.8			
1983-1984	42.6	71.6	85.8	42.4	92.2	127.2	49.0	167.0	25.2	.0	37.6	58.6	799.2			
1984-1985	85.6	114.4	100.0	116.6	26.6	107.8	12.8	54.6	9.6	.0	1.6	24.0	653.6			
1985-1986	59.2	144.4	16.0	125.2	148.0	51.0	96.0	5.4	15.6	44.0	.0	28.4	733.2			
1986-1987	68.2	76.8	59.4	70.6	60.0	43.2	15.6	30.2	11.0	.6	.0	16.4	452.0			
1987-1988	75.8	202.2	94.4	63.6	42.4	51.4	79.2	38.8	20.0	.6	4.8	73.4	746.6			
1988-1989	58.2	27.0	45.2	21.0	80.0	27.4	94.0	31.4	25.6	2.2	.6	73.0	485.6			
1989-1990	13.0	115.2	77.4	41.4	32.2	39.2	73.6	14.2	25.2	.0	.8	12.0	444.2			
1990-1991	175.2	113.0	115.6	13.2	34.8	62.4	129.6	89.4	2.8	1.8	1.4	93.8	833.0			
1991-1992	178.4	145.8	1.6	73.4	32.2	29.6	34.6	12.4	55.6	6.6	14.0	18.4	602.6			
1992-1993	247.2	27.0	81.2	.2	28.8	61.8	83.6	46.8	13.4	1.2	.2	70.4	661.8			
1993-1994	154.4	87.2	69.8	35.8	34.8	3.9	52.6	31.6	21.8	18.8	2.0	74.4	587.1			
1994-1995	87.4	93.2	58.8	19.4	8.8	36.0	54.2	32.0	12.6	.6	14.0	57.4	474.4			
1995-1996	3.6	61.4	121.0	57.6	71.4	117.2	43.0	69.6	63.0	2.8	.2	40.0	650.8			
1996-1997	52.0	86.2	87.6	59.0	3.6	18.4	20.0	45.6	12.6	2.6	14.4	5.0	407.0			
1997-1998	56.2	147.2	52.6	36.8	22.4	46.4	77.0	32.2	1.6	.6	3.2	66.0	542.2			
1998-1999	104.6	36.6	75.2	34.8	33.4	96.2	42.2	18.8	9.6	18.6	.2	108.8	579.0			
1999-2000	77.6	108.4	59.4	15.6	5.2	3.2	49.6	50.0	34.8	14.6	1.0	26.2	445.6			
2000-2001	115.2	209.0	138.6	116.6	63.8	35.4	12.8	18.2	2.4	2.8	.0	43.8	758.6			
2001-2002	1.4	143.2	44.6	29.6	33.6	9.4	92.4	40.2	47.4	24.0	9.3	43.7	518.8			

Sezione per la Sardegna del Servizio Idrografico

ALTEZZE DI PIOGGIA MENSILI (mm)

DATI INTEGRATI con la rete S.A.R. E RICOSTRUITI

n.ord. 19	n.cod.SISS 223 OSCHIRI												TOT
	Area Idrografica 3												
	ott	nov	dic	gen	feb	mar	apr	mag	giu	lug	ago	set	
1922-1923	22.0	39.0	54.0	47.0	87.0	57.0	84.0	35.0	10.0	.0	.0	50.0	485.0
1923-1924	26.0	176.0	139.0	38.0	152.0	74.0	38.5	6.0	11.0	.0	5.0	30.0	695.5
1924-1925	59.0	59.0	73.0	2.0	83.0	81.0	59.0	93.0	17.0	24.0	.0	81.0	631.0
1925-1926	55.0	113.0	42.0	62.0	17.0	51.0	46.0	33.0	.0	20.0	.0	28.0	467.0
1926-1927	23.0	73.0	93.0	142.0	37.0	20.5	17.0	20.0	.0	.0	.0	8.0	433.5
1927-1928	111.0	116.0	233.0	55.0	9.0	87.0	36.5	54.0	.0	46.0	.0	92.0	839.5
1928-1929	50.0	59.0	124.0	57.0	39.0	5.0	25.0	38.0	5.0	.0	53.0	42.5	497.5
1929-1930	108.0	195.0	38.3	103.0	111.0	110.0	70.0	36.0	63.0	.0	.0	45.0	879.3
1930-1931	90.0	25.0	145.0	38.0	83.0	32.0	50.0	52.0	6.5	.0	.5	46.0	568.0
1931-1932	35.0	107.0	65.0	14.3	99.0	46.0	51.5	22.0	26.0	52.5	44.0	46.5	608.8
1932-1933	77.7	76.6	67.0	33.0	56.5	13.2	54.7	1.0	38.3	.0	10.0	43.6	471.6
1933-1934	51.8	138.8	116.4	76.3	150.3	101.7	95.7	33.2	.0	3.3	48.5	24.0	840.0
1934-1935	42.2	117.5	123.7	102.6	38.3	171.9	18.1	80.3	.0	6.0	13.0	13.2	726.8
1935-1936	88.8	108.1	95.3	47.4	56.4	89.0	77.4	106.4	19.6	1.5	3.5	65.5	758.9
1936-1937	51.4	98.6	56.7	22.7	30.9	102.8	26.3	55.1	10.6	11.5	11.5	35.4	513.5
1937-1938	25.2	67.8	160.5	33.4	85.0	12.1	34.9	99.0	5.0	.3	17.3	186.6	727.1
1938-1939	57.0	83.1	79.2	76.9	19.2	68.1	61.6	105.6	17.1	.0	60.5	164.5	792.8
1939-1940	72.4	25.2	109.5	199.7	37.8	26.0	51.6	53.2	97.9	1.1	.0	16.9	691.3
1940-1941	246.9	55.5	65.5	152.7	171.8	84.6	43.8	39.4	11.2	.0	1.6	33.6	906.6
1941-1942	34.4	63.7	78.3	164.5	165.1	69.4	69.3	12.4	65.9	.0	.4	101.6	825.0
1942-1943	3.1	85.0	55.1	78.8	38.3	78.1	16.2	47.3	.2	5.5	.0	41.3	448.9
1943-1944	127.6	102.3	52.4	15.4	72.4	75.2	41.4	28.1	.0	.0	10.0	49.8	574.6
1944-1945	61.8	52.4	74.2	127.4	5.3	11.5	14.1	14.7	8.6	.0	16.0	42.5	428.5
1945-1946	32.5	11.3	108.7	52.1	1.2	60.8	97.2	51.1	10.4	.8	7.1	.0	433.2
1946-1947	122.0	172.0	244.2	48.5	81.3	21.2	35.4	30.9	.0	36.8	87.9	99.1	979.3
1947-1948	153.0	85.5	65.4	77.2	28.6	.0	65.6	100.1	66.7	7.7	2.7	67.2	719.7
1948-1949	46.1	44.2	38.1	77.3	43.7	34.2	5.9	125.5	47.3	.0	.0	2.0	464.3
1949-1950	144.2	161.4	74.0	29.0	30.5	54.6	100.4	6.1	8.4	.5	.0	77.2	686.3
1950-1951	19.4	45.7	116.4	88.5	94.2	78.0	36.0	132.0	12.0	6.0	42.0	72.1	742.3
1951-1952	196.0	44.0	75.0	84.0	74.6	4.1	14.9	33.8	.1	18.5	11.7	138.2	694.9
1952-1953	35.2	47.3	186.1	90.6	86.3	86.1	29.5	51.4	97.8	.0	51.5	38.0	799.8
1953-1954	165.1	30.9	59.8	30.9	70.8	38.8	58.2	29.2	28.2	9.9	1.5	.2	523.5
1954-1955	8.8	41.4	38.3	111.9	79.5	62.3	19.9	.7	7.8	.0	.0	68.8	439.4
1955-1956	30.9	73.3	77.7	17.2	169.0	42.4	108.4	43.1	13.8	.0	.0	20.6	596.4
1956-1957	71.9	54.3	57.7	64.8	23.8	11.4	63.3	112.0	78.2	.0	10.2	.0	547.6
1957-1958	123.8	83.7	130.4	90.6	20.5	81.1	102.4	5.3	5.9	.0	7.2	8.8	659.7
1958-1959	104.1	265.1	101.8	71.8	34.3	75.6	33.8	132.7	25.8	.0	30.3	59.8	935.1
1959-1960	96.1	62.1	116.8	46.6	33.2	93.3	79.6	18.8	1.3	.0	.0	20.6	568.4
1960-1961	59.1	60.0	137.7	119.5	1.0	.5	84.4	18.0	42.5	.0	.2	10.9	533.8
1961-1962	81.1	126.2	62.3	22.4	24.2	62.0	14.2	10.9	11.4	.0	.0	53.9	468.6
1962-1963	55.8	204.6	59.0	56.4	130.8	49.2	43.5	46.9	4.9	5.5	46.2	94.7	797.5
1963-1964	19.4	73.1	98.6	2.4	27.6	93.4	62.4	.8	20.5	.5	24.2	4.2	427.1
1964-1965	156.3	146.0	83.4	87.2	60.8	49.6	30.8	28.0	16.2	1.0	6.0	52.0	717.3
1965-1966	67.8	81.2	38.0	98.0	83.8	47.1	69.8	38.8	29.0	13.6	3.6	40.4	611.1
1966-1967	180.8	74.4	62.6	48.6	33.2	32.2	19.0	42.2	23.4	.0	13.0	18.2	547.6
1967-1968	20.6	133.6	133.2	78.8	58.4	17.0	44.4	51.6	29.6	3.2	67.6	6.8	644.8
1968-1969	11.0	124.0	126.0	34.2	84.0	98.2	34.4	24.0	7.6	26.8	11.8	94.8	676.8
1969-1970	57.4	206.8	173.6	63.2	63.2	71.6	27.0	26.8	13.4	.2	37.0	.0	740.2
1970-1971	10.4	87.0	96.6	57.4	43.8	126.0	45.0	55.6	1.0	2.0	2.0	8.6	535.4
1971-1972	5.0	165.8	27.4	105.6	127.4	35.0	82.8	53.0	62.6	4.0	21.0	12.4	702.0
1972-1973	47.8	16.8	238.2	100.4	86.6	61.4	55.4	11.8	65.8	6.6	20.2	79.0	790.0
1973-1974	15.2	29.8	62.6	30.2	85.0	48.8	163.8	11.2	1.0	16.2	8.0	54.6	526.4
1974-1975	83.2	49.8	13.4	6.6	35.0	134.0	29.6	77.6	37.8	.0	84.2	25.8	577.0
1975-1976	72.4	75.8	19.4	22.4	58.8	113.2	47.6	69.4	69.4	50.6	41.2	37.4	677.6
1976-1977	93.2	144.6	128.6	49.6	56.6	41.2	29.0	39.8	51.6	10.2	42.0	42.6	729.0
1977-1978	57.8	74.6	66.4	118.2	77.4	48.6	123.4	24.2	12.8	4.8	12.8	17.6	638.6
1978-1979	50.8	27.4	112.6	72.8	102.4	57.4	113.9	10.2	41.2	2.8	6.0	52.8	650.3
1979-1980	39.2	117.0	74.8	74.8	21.0	65.6	32.8	150.8	13.4	.2	33.8	.0	623.4
1980-1981	135.2	54.8	95.2	50.6	29.8	31.6	85.8	20.2	7.0	1.8	.4	29.0	541.4
1981-1982	117.8	6.4	128.2	24.2	46.2	66.0	78.4	37.4	7.4	.0	3.0	25.0	540.0
1982-1983	100.0	44.8	126.2	5.8	77.6	76.6	10.4	5.2	17.2	1.4	14.6	26.6	506.4
1983-1984	24.6	89.0	85.4	39.8	78.2	122.6	36.0	141.2	21.0	.0	74.2	38.0	750.0
1984-1985	69.0	149.6	20.2	55.4	14.0	91.6	5.6	35.8	10.2	8.2	.0	12.6	472.2
1985-1986	24.8	77.6	10.6	47.2	98.0	37.8	120.0	17.0	78.2	49.8	.0	20.0	581.0
1986-1987	37.2	49.8	38.0	26.4	13.6	11.6	5.4	14.2	7.2	.2	.0	5.2	208.8
1987-1988	58.2	93.0	86.6	62.2	28.0	51.8	48.2	77.0	17.6	.0	.0	10.8	533.4
1988-1989	61.0	17.6	42.8	16.6	66.8	12.4	94.0	20.4	15.8	3.8	31.2	41.2	423.6
1989-1990	42.8	102.8	41.2	22.2	8.4	36.8	107.4	17.2	7.6	3.0	33.6	6.4	429.4
1990-1991	94.2	111.4	92.8	41.4	9.8	49.8	62.0	47.2	.2	.0	16.0	46.0	570.8
1991-1992	80.6	125.6	5.6	78.8	14.0	47.2	45.2	34.2	36.4	4.0	2.0	51.6	525.2
1992-1993	135.6	60.2	119.4	2.8	13.6	43.2	45.4	17.6	30.4	.6	2.3	57.0	528.1
1993-1994	60.6	54.4	111.0	45.9	36.5	5.1	102.4	11.8	12.1	.0	.0	95.9	535.7
1994-1995	29.0	64.3	.0	21.8	8.8	48.4	102.2	48.0	88.8	16.2	44.4	18.8	490.7
1995-1996	17.8	162.6	87.0	62.4	89.6	110.6	45.0	63.2	35.0	.6	5.0	32.0	710.8
1996-1997	50.6	87.4	112.4	38.8	33.8	40.6	49.0	27.0	4.6	4.4	32.2	28.4	509.2
1997-1998	109.0	116.6	84.2	54.8	40.2	56.4	75.4	58.8	4.8	.0	16.6	38.4	655.2
1998-1999	52.4	76.4	132.4	55.0	42.2	64.4	72.8	43.0	.6	22.4	5.8	47.6	615.0
1999-2000	51.8	125.8	62.6	7.8	23.6	59.4	33.4	43.6	7.0	2.2	25.0	67.6	509.8
2000-2001	98.2	71.6	454.2	28.2	31.6	22.6	17.6	.6	.0	.4	15.4	19.8	760.2
2001-2002	46.6	53.4	302.4	29.0	44.8	16.6	91.0	41.4	23.8	32.6	16.9	43.1	741.6

Sezione per la Sardegna del Servizio Idrografico

ALTEZZE DI PIOGGIA MENSILI (mm)

DATI INTEGRATI con la rete S.A.R. E RICOSTRUITI

n.ord. 20	n.cod.SISS 405 SASSARI AGGREGATA												Area Idrografica 3
	ott	nov	dic	gen	feb	mar	apr	mag	giu	lug	ago	set	
1922-1923	41.5	16.8	86.1	55.2	74.2	38.4	110.7	31.1	13.3	.0	.4	103.3	571.0
1923-1924	29.9	179.3	148.9	35.8	124.1	73.2	33.5	9.3	3.8	.3	2.5	25.4	666.0
1924-1925	67.7	49.9	141.5	2.2	63.1	61.3	64.7	68.8	2.0	17.1	6.6	68.7	613.6
1925-1926	68.1	101.6	31.9	46.6	10.9	87.8	74.7	43.1	8.8	9.4	.2	19.3	502.4
1926-1927	21.8	95.2	106.9	171.6	36.6	26.6	5.5	42.8	23.2	1.3	.0	15.3	546.8
1927-1928	134.9	73.3	200.3	41.8	14.6	94.6	35.1	44.7	.0	2.0	.2	51.0	692.5
1928-1929	71.4	101.4	97.2	68.5	24.4	5.3	25.5	21.4	8.0	.0	13.2	61.3	497.6
1929-1930	94.9	200.1	62.2	49.4	93.3	94.3	67.3	37.7	21.2	.0	.7	45.8	766.9
1930-1931	41.0	35.2	86.9	60.7	84.9	58.9	25.3	64.6	.2	.0	.0	28.6	486.3
1931-1932	50.2	99.4	64.4	12.7	68.2	32.7	47.0	22.9	6.0	38.0	10.5	99.5	551.5
1932-1933	92.7	65.3	79.6	42.2	76.4	9.5	31.5	3.0	11.5	.0	.0	31.7	443.4
1933-1934	45.4	133.0	204.7	29.9	94.4	100.4	113.8	32.1	6.3	5.6	70.0	21.2	856.8
1934-1935	22.4	187.7	170.1	115.9	45.7	131.5	12.6	68.6	.0	.6	10.3	2.7	768.1
1935-1936	143.7	76.9	85.6	73.1	57.2	96.4	86.0	92.7	15.9	4.5	.2	14.3	746.5
1936-1937	69.1	25.9	38.7	39.0	69.7	97.9	39.7	29.9	14.5	.0	10.0	57.5	491.9
1937-1938	90.3	48.4	164.5	23.4	42.2	13.6	37.5	91.2	.6	5.0	28.6	81.7	627.0
1938-1939	110.3	59.4	210.2	61.5	12.8	59.0	48.4	73.9	2.2	.0	12.2	120.5	770.4
1939-1940	37.5	3.0	166.3	89.5	17.0	23.1	11.8	82.8	21.4	.0	.0	32.8	485.2
1940-1941	110.6	86.5	58.2	220.7	203.0	44.5	71.1	39.1	8.4	.0	1.0	28.3	871.4
1941-1942	25.6	52.7	53.7	210.9	141.6	41.8	48.8	10.8	16.0	.0	.0	96.3	698.2
1942-1943	16.6	29.2	48.5	66.0	29.6	61.5	4.1	24.2	.5	18.3	.0	44.9	343.4
1943-1944	124.2	90.5	55.1	5.0	68.0	43.0	24.5	3.0	.5	.0	.0	77.5	491.3
1944-1945	67.0	35.0	70.5	46.0	3.5	11.0	12.5	1.5	.0	.0	5.3	2.0	254.3
1945-1946	26.5	27.7	57.0	51.1	1.0	88.5	90.5	63.0	4.3	.0	15.0	.0	424.6
1946-1947	164.4	306.4	178.2	43.0	95.0	36.0	25.7	22.5	.0	.0	37.2	89.5	997.9
1947-1948	143.5	86.2	107.0	95.5	34.2	.0	93.4	39.5	8.0	12.5	.2	81.5	701.5
1948-1949	86.2	15.0	38.2	27.0	96.8	35.2	13.0	89.8	44.0	7.2	.4	13.0	465.8
1949-1950	64.0	240.6	86.9	24.2	38.0	37.3	175.5	8.7	8.2	.0	.4	54.8	738.6
1950-1951	72.9	82.4	144.7	85.1	73.6	80.7	18.8	79.6	3.8	2.8	2.6	113.4	760.4
1951-1952	132.6	51.4	31.4	75.4	45.6	20.6	22.4	16.8	.0	10.8	24.2	85.0	516.2
1952-1953	60.4	46.4	99.6	94.0	117.2	62.0	35.2	61.6	124.2	.0	47.2	13.2	761.0
1953-1954	154.6	25.4	32.0	70.2	110.0	58.0	36.6	25.4	56.6	21.8	12.0	14.8	617.4
1954-1955	6.2	62.2	33.8	115.4	83.8	47.0	19.8	1.6	8.6	4.0	15.6	121.8	519.8
1955-1956	24.0	103.4	47.4	57.6	80.4	64.6	69.2	30.0	12.6	.4	2.6	16.2	508.4
1956-1957	67.4	78.8	61.2	82.8	15.4	11.6	34.6	47.8	34.6	.0	8.8	.2	443.2
1957-1958	111.6	90.4	153.0	54.0	11.2	88.4	81.4	16.0	4.2	1.2	.0	40.0	651.4
1958-1959	87.0	85.8	85.6	39.4	29.8	118.6	33.6	71.6	25.0	.0	53.4	48.4	678.2
1959-1960	119.8	92.0	111.2	73.4	37.0	105.2	47.4	6.4	9.4	.0	1.0	28.6	631.4
1960-1961	83.4	91.8	163.2	107.3	2.2	.6	50.2	6.2	5.2	.0	.0	13.6	523.7
1961-1962	109.4	161.8	60.2	20.2	50.4	39.2	16.0	14.0	7.4	.0	.0	53.8	532.4
1962-1963	110.8	296.0	42.6	64.2	135.4	37.8	41.4	26.4	41.4	5.6	20.4	59.8	881.8
1963-1964	41.2	71.6	101.2	.6	35.4	58.0	26.6	3.0	27.2	.0	1.2	.0	366.0
1964-1965	193.4	41.0	119.2	74.6	57.4	64.0	12.2	31.2	18.0	1.8	3.4	69.2	685.4
1965-1966	47.8	111.4	24.0	74.4	47.2	27.0	36.0	32.2	23.6	11.2	7.0	29.8	471.6
1966-1967	152.8	99.8	53.2	51.0	10.4	27.6	19.8	30.2	12.2	.0	3.2	61.2	521.4
1967-1968	23.8	84.6	87.8	55.4	49.6	22.4	53.4	19.8	2.0	2.4	9.6	11.4	422.2
1968-1969	18.8	122.8	82.6	32.2	73.2	75.4	25.8	50.4	11.0	2.8	4.6	148.4	648.0
1969-1970	39.6	64.2	126.0	45.8	44.4	49.8	8.2	9.8	5.4	.0	11.8	.0	405.0
1970-1971	3.0	55.2	85.4	58.6	33.2	49.4	18.6	54.2	.2	.2	1.6	20.6	380.2
1971-1972	20.6	129.2	31.6	80.6	119.8	38.8	46.2	64.6	37.8	1.2	.4	35.8	606.6
1972-1973	41.4	16.0	42.4	66.2	35.2	45.4	31.2	8.0	25.0	1.0	36.4	112.8	461.0
1973-1974	13.6	18.0	56.0	49.6	96.6	30.8	95.8	11.2	2.0	7.6	.0	36.4	417.6
1974-1975	53.6	59.8	14.8	22.2	39.0	92.5	33.6	43.8	17.0	.0	28.0	58.8	463.1
1975-1976	60.0	141.2	50.4	23.6	78.2	77.2	62.8	30.8	41.4	8.4	28.2	32.0	634.2
1976-1977	129.8	125.8	63.8	50.8	25.4	28.6	25.2	32.8	36.8	5.8	38.2	35.2	598.2
1977-1978	67.8	57.0	87.6	113.6	79.4	34.2	72.6	27.1	10.2	1.8	7.4	14.8	573.5
1978-1979	69.3	52.5	83.8	77.4	90.8	39.0	63.9	.1	3.5	.0	2.8	45.3	528.4
1979-1980	58.5	54.9	42.6	48.9	8.9	36.1	12.7	103.9	21.2	.6	17.6	.2	406.1
1980-1981	166.1	98.5	59.2	35.3	55.8	25.1	70.9	32.1	6.5	5.3	23.8	17.0	595.6
1981-1982	120.8	.0	78.8	58.8	42.6	51.4	21.4	57.8	2.1	.9	7.5	64.9	507.0
1982-1983	151.8	74.0	96.2	39.7	74.5	52.6	18.5	10.2	7.7	2.4	13.9	48.2	589.7
1983-1984	44.4	72.0	68.1	41.4	54.4	53.5	37.1	73.9	22.3	.9	37.3	63.7	569.0
1984-1985	31.5	95.4	70.5	70.8	33.7	72.3	10.0	44.2	3.9	4.8	.0	44.4	481.5
1985-1986	59.3	88.7	19.7	112.2	122.4	42.8	70.2	7.0	14.2	13.8	.8	42.6	593.7
1986-1987	48.6	90.0	44.8	76.6	46.4	30.0	13.0	26.6	9.2	.2	.0	6.8	392.2
1987-1988	76.6	190.8	88.6	62.8	37.6	46.4	66.2	75.4	45.2	.4	.4	18.2	708.6
1988-1989	115.2	14.0	37.0	21.0	89.2	42.4	121.6	4.2	4.6	7.4	.0	46.6	503.2
1989-1990	38.0	117.4	66.4	32.0	17.6	79.4	115.2	24.8	21.6	.0	36.0	19.6	568.0
1990-1991	154.0	116.6	105.6	23.0	43.2	52.0	130.6	91.4	2.0	1.2	1.0	135.8	856.4
1991-1992	191.0	142.4	8.4	87.0	11.4	36.0	41.0	35.2	30.0	7.6	6.4	18.6	615.0
1992-1993	303.4	37.2	81.4	.6	30.0	49.0	88.4	30.4	11.6	1.0	9.4	53.0	695.4
1993-1994	128.1	74.0	128.0	81.8	29.2	.6	76.6	23.8	34.0	23.9	3.2	97.4	700.6
1994-1995	62.0	94.0	105.6	19.0	7.8	66.0	92.4	49.6	25.6	2.8	38.0	92.0	654.8
1995-1996	1.2	117.6	81.0	34.8	126.2	89.0	49.4	105.2	63.2	6.2	.6	53.4	727.8
1996-1997	74.8	113.8	124.6	57.0	17.0	12.8	32.8	60.4	17.0	3.6	7.6	25.0	546.4
1997-1998	47.8	133.6	57.4	32.6	28.6	48.4	71.4	44.6	5.4	.6	8.4	57.4	536.2
1998-1999	124.4	46.2	110.2	31.6	49.0	60.4	64.4	25.0	12.6	2.4	.6	85.2	612.0
1999-2000	95.2	131.4	73.0	18.4	4.2	25.4	18.6	49.0	63.2	26.2	12.2	49.2	566.0
2000-2001	137.2	137.4	146.2	173.2	44.8	39.2	19.0	33.8	1.6	5.0	.0	25.0	762.4
2001-2002	1.6	91.4	48.8	33.0	32.0	8.2	66.0	44.8	42.4	34.0	10.3	47.7	460.2

Sezione per la Sardegna del Servizio Idrografico

ALTEZZE DI PIOGGIA MENSILI (mm)

DATI INTEGRATI con la rete S.A.R. E RICOSTRUITI

n.ord. 21	n.cod.SISS 277 S.MARIA COGHINAS												TOT
	Area Idrografica 3												
	ott	nov	dic	gen	feb	mar	apr	mag	giu	lug	ago	set	
1922-1923	20.4	5.8	40.4	53.0	104.0	47.0	88.0	31.0	16.0	.0	.0	61.0	466.6
1923-1924	26.0	94.0	58.0	34.0	85.0	44.0	18.0	7.0	17.0	11.0	9.0	37.2	440.2
1924-1925	77.0	52.0	102.0	4.0	98.0	95.0	41.0	72.0	4.0	2.0	9.0	34.0	590.0
1925-1926	63.0	74.0	19.0	49.0	18.0	29.0	36.0	24.0	11.0	12.0	.0	38.0	373.0
1926-1927	11.0	51.0	49.0	73.0	11.0	33.6	14.0	16.0	4.0	.0	.0	20.0	282.6
1927-1928	56.0	48.0	166.0	16.0	4.0	74.0	36.0	37.0	.0	.0	.0	57.0	494.0
1928-1929	35.0	31.0	128.0	83.0	21.0	13.0	15.0	8.0	6.0	.0	4.0	7.0	351.0
1929-1930	99.0	105.0	13.0	20.0	97.0	33.0	41.0	26.0	10.0	.0	.0	20.0	464.0
1930-1931	45.0	20.0	159.0	27.4	110.9	64.2	46.7	49.0	.0	.0	.0	29.7	551.9
1931-1932	61.2	81.4	105.5	16.7	91.0	35.0	43.0	21.0	20.6	33.6	.0	70.0	579.0
1932-1933	99.6	63.4	43.7	57.0	69.3	18.0	30.0	.0	10.6	.0	.0	15.6	407.2
1933-1934	31.0	149.8	122.0	47.4	68.5	72.3	53.8	41.8	29.9	8.8	21.2	15.8	662.3
1934-1935	44.7	98.9	146.1	61.8	43.7	63.6	12.2	39.9	.1	.0	3.7	24.7	539.4
1935-1936	117.3	90.9	127.7	64.4	71.9	96.5	67.0	52.6	13.2	.0	10.5	38.2	750.2
1936-1937	100.3	33.6	32.0	21.2	54.0	105.3	29.0	42.6	13.4	14.0	26.3	69.3	541.0
1937-1938	28.5	66.4	101.5	12.6	73.0	1.4	24.4	53.5	.0	.0	21.1	67.8	450.2
1938-1939	87.7	40.6	74.3	44.8	20.0	67.2	50.6	60.7	20.0	.0	9.3	117.3	592.5
1939-1940	69.1	26.4	92.7	141.9	45.0	14.0	38.2	29.0	56.7	5.6	6.7	6.1	531.4
1940-1941	150.5	70.4	93.9	88.5	177.8	61.5	61.0	17.8	18.5	.0	5.1	32.6	777.6
1941-1942	43.0	53.7	32.1	121.8	138.1	38.3	42.6	17.1	.0	.0	3.8	57.1	547.6
1942-1943	11.0	59.2	45.3	50.0	30.0	96.0	1.0	46.0	.0	.0	.0	2.0	340.5
1943-1944	85.0	31.0	21.0	.0	40.0	20.0	36.0	.0	.0	.0	.0	32.0	265.0
1944-1945	78.0	12.0	25.0	114.8	19.5	6.3	25.7	1.2	7.6	.0	7.3	30.2	327.6
1945-1946	35.7	22.3	72.6	53.6	12.7	65.6	54.4	61.0	.6	.0	11.9	.0	390.4
1946-1947	105.8	125.9	140.3	63.6	113.4	32.5	23.2	12.7	1.6	8.1	37.0	41.1	705.2
1947-1948	108.2	49.9	40.8	35.0	23.0	.0	91.1	22.0	1.0	5.0	.0	106.0	482.0
1948-1949	70.0	38.0	19.0	53.0	43.0	45.0	7.0	88.0	15.0	.0	.0	.0	378.0
1949-1950	60.0	229.0	61.0	31.0	30.0	40.0	136.0	87.0	.0	.0	.0	49.0	723.0
1950-1951	30.0	27.0	115.0	88.0	62.0	101.0	38.0	120.0	16.0	.0	.0	18.0	615.0
1951-1952	93.0	29.0	37.0	56.0	71.0	5.0	7.0	5.0	.0	88.0	6.0	100.0	497.0
1952-1953	49.0	38.0	66.0	112.0	183.0	11.0	47.0	50.0	76.0	.0	65.9	.0	697.9
1953-1954	176.0	23.0	73.0	65.0	88.0	6.0	42.0	9.0	31.0	.0	.0	.0	513.0
1954-1955	4.0	17.0	12.0	51.0	122.0	28.0	13.0	.0	5.0	.0	.0	82.0	334.0
1955-1956	20.0	122.0	30.0	5.0	40.2	62.0	86.0	34.0	.0	.0	.0	18.0	417.2
1956-1957	79.0	48.0	78.0	20.0	20.0	6.0	45.0	46.0	33.0	.0	.0	.0	375.0
1957-1958	129.0	66.0	121.0	58.0	16.0	103.0	115.0	14.0	30.0	1.4	.0	5.4	658.8
1958-1959	65.2	118.0	63.2	45.0	17.3	78.2	19.5	56.5	5.9	.0	57.1	21.9	547.8
1959-1960	113.4	89.7	102.0	58.8	27.4	81.3	58.6	9.3	.0	.0	.0	56.4	596.9
1960-1961	88.2	103.5	137.4	69.6	3.0	1.9	53.5	24.8	27.3	.0	.0	1.0	510.2
1961-1962	120.4	118.8	92.4	14.5	27.5	55.3	.0	18.0	.0	.0	.0	16.9	463.8
1962-1963	48.0	250.3	45.5	61.9	125.3	26.3	25.6	34.0	13.3	10.3	21.3	87.8	749.6
1963-1964	32.0	49.7	122.2	.0	7.0	60.9	73.8	.0	24.0	.0	7.5	.0	377.1
1964-1965	197.3	81.3	157.2	81.8	76.5	71.9	10.0	31.0	.0	.0	.0	73.0	780.0
1965-1966	28.7	87.9	22.7	69.2	87.6	16.4	37.0	32.0	18.0	3.2	12.7	12.0	427.4
1966-1967	191.4	82.1	65.1	40.0	24.5	.0	.0	28.7	6.8	.0	8.0	8.0	454.6
1967-1968	16.0	91.3	99.2	77.3	52.9	8.5	36.0	37.0	18.3	.0	36.5	4.2	477.2
1968-1969	10.2	119.0	93.7	19.1	130.0	101.5	26.0	18.7	.0	.0	.0	130.0	648.2
1969-1970	28.0	68.9	178.4	40.0	90.8	46.0	13.0	15.2	28.0	.0	.0	.0	508.3
1970-1971	6.0	33.9	45.7	63.2	36.7	93.1	24.4	45.4	.0	11.7	5.0	.7	365.8
1971-1972	.0	185.4	44.3	85.8	98.1	39.4	36.0	40.3	20.5	.0	14.0	56.2	620.0
1972-1973	50.0	.0	83.0	78.3	55.3	72.2	21.9	6.0	33.0	.0	6.0	50.4	456.1
1973-1974	20.0	12.0	44.5	23.8	64.1	19.5	73.9	5.7	.0	15.0	3.5	56.0	338.0
1974-1975	41.7	46.2	8.0	7.0	46.0	95.2	29.0	58.2	23.3	.0	73.9	.0	428.5
1975-1976	51.4	77.8	13.7	23.9	42.2	56.7	52.4	27.7	125.5	9.0	17.0	11.0	508.3
1976-1977	122.0	111.4	65.0	46.5	50.2	26.5	56.6	12.0	21.0	37.0	13.0	56.0	617.2
1977-1978	45.7	27.2	64.2	128.9	73.1	44.4	129.7	23.1	3.0	.0	.0	2.7	542.0
1978-1979	47.4	45.7	71.9	79.8	71.7	55.2	24.5	10.5	75.7	.0	.0	32.7	515.1
1979-1980	68.4	37.2	48.9	45.5	10.2	42.1	18.2	111.3	13.7	.0	7.2	.0	402.7
1980-1981	92.8	110.2	81.7	8.4	53.8	8.4	59.6	8.2	.0	24.2	.0	6.6	453.9
1981-1982	114.2	8.0	43.8	5.2	3.2	2.6	6.6	3.4	44.4	.0	8.4	5.4	245.2
1982-1983	106.2	28.4	100.2	18.2	64.2	68.4	28.6	.0	5.0	.0	53.0	25.8	498.0
1983-1984	22.0	93.6	82.0	37.0	58.0	96.0	37.8	169.2	17.0	.0	70.6	55.0	738.2
1984-1985	40.6	127.0	39.0	92.6	20.0	119.6	21.0	45.0	5.0	.0	.0	26.0	535.8
1985-1986	49.0	139.0	14.0	62.0	129.0	48.0	97.0	11.0	18.0	12.0	.0	13.0	592.0
1986-1987	68.0	35.0	32.0	54.0	33.0	47.0	19.0	44.0	4.0	12.0	2.0	31.0	381.0
1987-1988	50.6	87.0	101.8	56.4	39.0	38.0	65.4	80.0	13.0	1.4	.0	15.8	548.4
1988-1989	77.4	19.2	32.4	18.0	64.6	18.4	87.2	1.0	24.0	33.8	.0	21.6	397.6
1989-1990	43.6	108.6	46.0	29.6	6.8	54.6	80.4	11.4	21.0	3.2	31.8	.0	437.0
1990-1991	112.6	112.4	136.0	11.6	31.2	37.8	94.4	63.0	1.0	3.0	.0	100.4	703.4
1991-1992	168.4	113.8	3.4	81.4	10.0	21.2	29.4	64.0	26.2	1.0	.2	48.4	567.4
1992-1993	121.6	20.4	59.0	1.0	12.0	32.0	35.2	6.6	2.8	1.2	5.6	55.8	353.2
1993-1994	64.4	58.4	93.6	80.4	29.6	.8	71.6	12.4	42.4	32.6	30.0	80.8	597.0
1994-1995	32.0	34.8	130.6	14.6	12.4	93.4	89.0	32.0	23.6	1.2	16.8	62.2	542.6
1995-1996	.2	90.4	78.4	34.2	63.4	52.4	39.8	52.8	52.0	10.3	5.8	63.6	543.3
1996-1997	31.4	76.4	67.6	33.2	3.8	8.8	35.0	39.4	15.4	3.0	31.8	29.0	374.8
1997-1998	112.0	108.6	63.8	37.0	33.2	43.2	69.4	56.4	.8	.0	8.8	20.2	553.4
1998-1999	105.2	27.2	118.8	28.4	33.0	68.0	63.4	21.2	1.0	11.8	41.8	67.2	587.0
1999-2000	70.4	90.4	57.6	16.4	1.8	15.8	29.2	48.2	35.6	9.6	11.8	31.8	418.6
2000-2001	70.4	134.0	103.0	147.8	16.0	45.0	23.4	21.4	1.2	5.6	.0	48.4	616.2
2001-2002	1.2	141.8	37.4	17.8	31.2	17.0	98.8	52.0	33.6	79.8	12.1	35.7	558.4

Sezione per la Sardegna del Servizio Idrografico

ALTEZZE DI PIOGGIA MENSILI (mm)

DATI INTEGRATI con la rete S.A.R. E RICOSTRUITI

n.ord. 22	n.cod.SISS 339 STINTINO												TOT
	Area Idrografica 3												
	ott	nov	dic	gen	feb	mar	apr	mag	giu	lug	ago	set	
1922-1923	53.2	28.1	87.5	76.9	95.9	43.8	46.0	14.9	20.1	.8	.0	91.6	558.8
1923-1924	43.5	150.2	132.7	53.4	128.3	37.4	26.9	11.6	2.2	1.4	.3	14.7	602.6
1924-1925	89.2	24.0	84.2	13.5	65.8	44.5	38.2	38.6	19.7	.0	12.2	34.5	464.4
1925-1926	63.9	82.8	77.8	58.4	9.7	31.5	45.4	16.4	9.9	14.5	5.1	24.7	440.1
1926-1927	40.1	85.7	94.8	103.1	34.3	21.0	8.6	16.4	12.2	4.8	.7	19.2	440.9
1927-1928	63.8	49.9	103.8	59.0	13.4	62.4	33.7	55.4	.0	8.0	.0	72.1	521.5
1928-1929	62.2	112.5	92.7	79.7	43.8	34.3	22.3	7.6	6.9	.8	8.7	39.6	511.1
1929-1930	67.5	98.7	42.6	56.3	74.0	53.9	61.3	26.7	.0	.0	.0	71.6	552.6
1930-1931	51.3	16.9	121.5	39.2	53.3	59.4	22.5	26.8	.0	1.2	.0	24.3	416.4
1931-1932	79.0	110.2	58.4	28.7	73.6	47.7	32.6	4.7	12.5	6.9	21.7	43.9	519.9
1932-1933	60.7	39.0	82.5	57.2	57.2	35.1	35.2	.0	8.5	.7	.0	40.8	416.9
1933-1934	70.8	141.0	101.7	57.0	70.5	99.6	68.5	24.0	5.0	.0	50.0	40.0	728.1
1934-1935	35.0	220.4	131.5	78.9	52.3	95.0	14.9	65.7	.0	.0	16.4	3.0	713.1
1935-1936	163.0	93.8	76.0	61.4	54.3	68.5	64.9	59.3	21.4	.0	.0	32.8	695.4
1936-1937	74.1	47.6	65.9	27.4	26.4	88.5	26.5	6.6	3.0	.0	27.5	44.4	437.9
1937-1938	65.0	22.5	155.7	33.5	23.5	1.2	19.0	51.7	1.9	5.0	4.0	98.4	481.4
1938-1939	69.1	119.0	158.7	51.8	18.8	78.5	24.9	13.3	21.0	.0	25.2	105.5	685.8
1939-1940	21.7	19.4	131.1	78.8	26.6	.0	28.6	50.1	22.6	1.6	.0	2.7	383.2
1940-1941	77.5	95.8	49.3	84.0	129.9	39.8	43.9	24.0	2.0	.0	.0	6.0	552.2
1941-1942	37.7	65.6	44.0	175.1	104.0	32.2	59.7	6.5	10.0	.0	.0	52.8	587.6
1942-1943	24.4	79.6	83.4	38.8	13.5	63.9	2.4	7.0	.0	2.9	.0	38.5	354.4
1943-1944	176.8	72.5	79.0	.7	82.6	43.9	41.3	.0	4.7	.0	9.8	72.2	583.5
1944-1945	109.9	28.0	57.2	85.5	1.5	13.0	2.0	1.5	.0	.0	.0	42.7	341.3
1945-1946	64.2	58.1	131.5	57.8	7.5	68.0	58.8	33.0	.0	.0	14.5	.0	493.4
1946-1947	189.8	179.3	83.7	23.0	97.4	28.3	16.6	17.3	.0	4.0	6.5	23.3	669.2
1947-1948	114.5	49.6	70.4	58.7	54.7	.0	65.0	14.8	2.1	5.0	1.1	62.0	497.9
1948-1949	68.5	6.0	39.9	45.5	31.0	45.8	18.0	91.8	23.8	.2	.0	10.6	381.1
1949-1950	71.3	174.1	91.4	23.0	24.5	56.2	108.4	12.0	9.2	.0	.3	96.1	666.5
1950-1951	84.6	40.9	200.5	134.3	99.1	85.2	25.2	53.2	3.9	4.3	2.1	37.8	771.1
1951-1952	126.9	46.7	38.3	49.8	29.4	23.2	34.5	19.6	.0	.7	22.0	197.2	588.3
1952-1953	54.3	50.5	101.5	61.7	114.2	55.7	47.9	53.2	158.8	.0	14.4	29.4	741.6
1953-1954	104.7	27.6	49.7	102.1	82.7	50.3	22.7	35.6	26.2	36.2	24.5	6.1	568.4
1954-1955	8.0	55.0	30.2	91.9	69.9	50.8	19.7	1.1	29.4	.2	1.1	21.2	378.5
1955-1956	12.8	108.3	58.2	41.6	82.5	59.0	98.8	17.5	3.0	.1	.0	18.2	500.0
1956-1957	25.5	133.6	42.5	50.6	11.6	9.2	44.2	28.3	28.7	.0	.1	4.6	378.9
1957-1958	117.6	87.1	156.5	59.1	11.2	82.2	53.7	16.0	1.0	4.8	.3	.2	589.7
1958-1959	78.2	141.4	51.3	35.0	21.5	87.2	27.0	38.5	1.0	.0	39.0	21.6	541.7
1959-1960	166.6	90.8	88.7	64.9	65.0	62.4	51.4	3.5	.2	.0	.0	27.2	620.7
1960-1961	93.4	73.1	150.2	105.2	.0	.0	.3	1.0	.0	.0	.0	5.6	428.8
1961-1962	89.8	266.7	52.6	13.3	64.7	40.1	15.9	23.9	17.5	.0	.5	58.2	643.2
1962-1963	46.4	229.7	60.9	68.0	117.9	13.8	37.0	26.2	32.5	.0	8.4	86.3	727.1
1963-1964	16.2	94.5	103.2	1.3	33.7	57.9	19.1	.0	17.4	.0	.0	.0	343.3
1964-1965	192.6	27.0	124.2	52.7	48.5	59.3	1.2	.0	.0	.0	.0	106.4	611.9
1965-1966	40.7	83.3	3.3	53.6	41.6	38.2	26.3	15.3	.0	7.0	14.5	24.6	348.4
1966-1967	139.2	124.3	36.0	88.4	10.4	15.7	8.1	16.0	3.2	.0	.0	29.0	470.3
1967-1968	33.4	84.6	147.1	27.2	21.9	42.4	32.0	6.7	.0	.0	5.0	5.4	405.7
1968-1969	5.0	79.5	76.1	23.1	79.7	60.0	27.0	.0	5.0	.0	.0	105.0	460.4
1969-1970	18.2	21.5	92.5	45.8	14.5	53.3	4.2	1.4	.0	.0	12.0	.0	263.4
1970-1971	27.7	18.0	108.0	57.3	12.6	60.6	5.8	49.5	.0	.0	.0	5.0	344.5
1971-1972	29.0	109.6	45.4	108.2	117.6	32.5	53.3	25.0	28.5	.0	.0	86.5	635.6
1972-1973	27.5	9.0	30.0	47.8	28.0	45.3	37.5	11.3	.0	.0	7.0	108.3	351.7
1973-1974	21.8	13.7	61.9	41.9	88.2	43.2	113.0	2.6	.0	5.4	.0	21.9	413.6
1974-1975	29.5	24.7	11.3	18.0	82.0	82.9	35.6	18.2	8.2	.0	44.6	11.6	366.6
1975-1976	75.6	93.4	50.2	22.8	95.1	57.7	46.0	26.0	37.0	59.0	34.0	39.0	635.8
1976-1977	115.8	157.0	62.0	88.9	19.5	51.0	30.0	29.0	7.5	51.0	68.5	32.0	712.2
1977-1978	62.0	94.0	101.5	81.6	58.0	36.6	67.5	28.4	10.0	4.6	.0	42.0	586.2
1978-1979	135.8	17.0	101.5	51.8	66.6	33.2	49.5	.0	6.0	.0	4.0	65.6	531.0
1979-1980	116.2	71.8	54.2	83.6	6.8	29.2	21.2	112.0	11.6	.2	12.8	1.4	521.0
1980-1981	85.2	97.0	37.8	20.2	26.8	47.0	41.6	45.4	3.2	23.0	.0	24.4	451.6
1981-1982	85.8	6.4	50.4	27.8	24.6	27.6	23.4	21.8	10.4	.0	3.6	6.4	288.2
1982-1983	88.2	82.4	122.0	1.0	74.4	38.0	19.4	22.6	7.6	7.0	28.0	22.4	513.0
1983-1984	36.0	100.4	62.8	17.6	87.2	89.6	30.8	95.6	27.4	.0	28.8	55.6	631.8
1984-1985	102.2	98.2	88.2	57.4	6.4	83.0	.6	33.0	.0	.0	.6	12.2	481.8
1985-1986	25.0	119.2	13.0	126.0	106.0	31.0	62.0	16.0	7.0	62.0	.0	12.0	579.2
1986-1987	39.0	27.0	36.0	49.6	25.4	27.0	20.4	5.6	3.6	1.6	.0	17.2	252.4
1987-1988	77.6	162.0	137.0	44.0	19.0	15.0	12.0	2.0	.0	.0	.0	6.0	474.6
1988-1989	62.0	41.0	.0	15.0	37.0	37.0	81.0	.0	.0	.0	.0	82.0	355.0
1989-1990	29.0	100.0	35.0	56.0	15.0	18.0	52.0	.0	.0	.0	.0	14.0	319.0
1990-1991	134.0	127.0	131.2	.0	52.0	54.0	62.0	85.0	.0	.0	.0	71.0	716.2
1991-1992	72.0	78.0	.0	62.0	.0	35.0	20.0	19.4	34.6	1.5	1.0	35.2	358.7
1992-1993	100.6	60.0	20.0	1.4	17.2	22.0	41.4	51.8	.4	3.4	4.9	56.4	379.5
1993-1994	31.0	36.6	13.2	17.6	21.4	4.9	40.0	22.0	30.0	.0	27.0	68.0	311.7
1994-1995	30.0	69.2	59.8	10.0	4.6	55.4	37.2	15.8	13.4	.0	12.2	20.2	327.8
1995-1996	2.0	30.4	56.6	74.6	36.6	65.2	23.6	82.8	47.6	13.0	.4	99.4	532.2
1996-1997	35.8	54.2	41.0	46.8	1.6	14.8	33.4	28.6	16.2	.8	8.8	49.4	331.4
1997-1998	123.4	121.6	23.8	14.8	18.2	30.2	44.4	22.4	2.0	.6	5.6	137.8	544.8
1998-1999	68.0	66.8	46.2	17.0	13.0	64.6	9.0	17.2	1.0	.8	1.2	18.0	322.8
1999-2000	55.0	69.0	41.0	8.0	2.2	21.4	24.8	8.0	12.0	6.8	12.8	15.4	276.4
2000-2001	74.0	153.0	64.6	31.4	42.4	15.6	3.6	25.0	1.0	.4	.8	32.6	444.4
2001-2002	4.4	95.4	16.0	35.0	38.8	7.4	53.8	23.4	18.2	22.2	8.2	41.5	364.3

Sezione per la Sardegna del Servizio Idrografico

ALTEZZE DI PIOGGIA MENSILI (mm)

DATI INTEGRATI con la rete S.A.R. E RICOSTRUITI

n.ord. 23	n.cod.SISS 360 TORRALBA												TOT
	Area Idrografica 3												
	ott	nov	dic	gen	feb	mar	apr	mag	giu	lug	ago	set	
1922-1923	55.0	37.0	70.0	84.0	93.0	43.0	140.0	20.0	15.0	.0	1.0	208.0	766.0
1923-1924	68.0	208.0	223.0	56.0	231.0	66.0	60.0	10.0	11.0	6.0	3.0	12.0	954.0
1924-1925	73.4	47.2	68.6	7.0	146.0	130.0	111.0	131.0	15.0	42.0	3.0	34.0	808.2
1925-1926	83.0	132.0	78.0	92.0	17.0	42.0	100.0	69.0	.0	18.0	4.0	28.0	663.0
1926-1927	37.0	160.0	78.0	252.0	40.0	50.0	.0	45.0	16.0	.0	.0	13.0	691.0
1927-1928	103.0	55.0	203.0	53.0	7.0	76.0	58.0	93.0	.0	23.0	.0	40.0	711.0
1928-1929	42.0	149.0	98.0	121.0	32.0	8.0	33.0	68.0	8.0	.0	18.0	25.0	602.0
1929-1930	129.0	206.0	27.0	70.0	113.2	110.6	148.4	39.4	32.2	7.8	5.4	48.4	937.4
1930-1931	81.3	39.0	72.4	55.7	79.4	68.9	78.8	62.7	.0	.0	4.8	23.3	566.3
1931-1932	66.8	123.7	53.3	17.1	84.5	69.8	74.1	19.4	18.0	6.7	2.4	41.0	576.8
1932-1933	80.9	71.1	47.6	53.1	88.3	36.7	47.3	15.1	25.0	.0	20.1	65.6	550.8
1933-1934	73.5	171.8	116.9	58.9	50.1	90.5	97.9	48.1	32.3	3.1	26.0	39.7	808.8
1934-1935	38.6	159.9	154.9	114.8	50.5	114.5	8.1	81.7	.0	16.1	4.3	26.9	770.3
1935-1936	103.3	123.8	116.8	94.6	66.0	133.7	100.3	102.2	29.3	.0	.0	24.5	894.5
1936-1937	57.5	78.9	48.6	58.4	71.4	132.0	37.0	34.1	16.1	.1	4.3	50.9	589.3
1937-1938	49.8	87.0	176.5	53.1	57.7	11.0	18.4	90.8	5.2	.9	11.0	106.0	667.4
1938-1939	70.3	68.7	139.8	121.0	16.5	95.9	57.7	79.1	9.6	.0	44.5	202.6	905.7
1939-1940	96.6	51.6	177.6	163.4	61.1	11.2	37.8	58.7	46.1	3.0	13.6	28.7	749.4
1940-1941	139.2	135.1	88.3	177.0	218.2	79.9	93.5	39.7	20.6	4.0	9.9	38.2	1043.6
1941-1942	45.9	67.6	59.2	194.6	164.7	44.4	94.6	10.1	28.3	.0	16.8	95.6	821.8
1942-1943	19.0	65.5	48.2	102.3	31.5	89.4	9.1	31.3	.0	.0	5.1	19.8	421.2
1943-1944	121.7	128.3	47.8	5.0	67.0	75.1	41.2	25.2	9.0	.0	.0	109.3	629.6
1944-1945	94.3	59.7	62.9	163.6	13.4	16.1	31.0	.0	25.0	.0	31.0	29.0	526.0
1945-1946	5.0	37.0	158.0	46.0	5.2	113.0	51.0	52.0	16.0	5.0	3.0	.0	491.2
1946-1947	129.0	236.0	193.0	63.0	161.0	27.0	57.0	19.0	.0	12.0	12.3	101.1	1010.4
1947-1948	113.4	81.0	100.5	172.6	62.0	.0	70.9	94.9	33.0	3.8	1.0	59.2	792.3
1948-1949	110.6	6.6	40.3	32.3	57.7	40.1	14.2	56.8	94.4	5.5	.0	9.6	468.1
1949-1950	62.1	228.3	114.6	21.0	59.6	49.5	194.9	17.5	31.5	1.7	.0	81.7	862.4
1950-1951	109.5	73.5	156.0	103.7	142.0	121.0	46.0	85.0	7.0	.0	15.7	29.0	888.4
1951-1952	168.2	69.0	64.0	80.0	75.5	29.0	26.0	19.0	.0	10.0	20.0	105.5	666.2
1952-1953	84.0	33.5	268.1	69.7	176.2	34.7	37.2	105.0	180.7	.0	24.8	45.0	1058.9
1953-1954	56.5	36.0	40.0	102.9	101.5	55.5	47.2	55.5	8.5	.0	12.7	14.0	530.3
1954-1955	.0	31.5	77.0	136.7	135.7	58.0	23.0	.0	.0	1.9	38.8	72.5	575.1
1955-1956	60.0	88.2	82.2	49.0	117.2	74.8	80.0	27.0	15.5	.0	3.7	43.0	640.6
1956-1957	61.0	90.2	57.9	44.0	46.0	8.0	98.2	106.3	13.0	.0	.0	1.0	525.6
1957-1958	107.4	123.6	167.6	60.0	51.0	83.0	125.0	26.0	9.0	.0	.0	13.0	765.6
1958-1959	157.5	125.9	190.6	80.6	19.0	85.1	44.2	181.1	18.4	.0	28.9	40.6	971.9
1959-1960	71.5	76.5	139.3	52.7	67.2	96.4	75.0	24.1	8.6	.0	.0	34.0	645.3
1960-1961	116.1	121.3	163.8	136.7	11.7	8.3	125.4	7.4	26.0	.2	.0	12.8	729.7
1961-1962	161.8	203.8	61.6	16.6	79.7	77.8	33.6	5.5	24.1	.7	.0	61.9	727.1
1962-1963	35.7	229.1	96.8	131.9	203.3	59.3	48.1	91.2	26.8	59.8	74.8	104.4	1161.2
1963-1964	15.7	84.8	141.7	.7	76.0	108.4	48.6	2.7	24.0	.0	8.7	5.0	516.3
1964-1965	182.0	96.5	121.7	83.9	60.4	113.4	18.9	13.5	10.5	.0	4.0	73.4	778.2
1965-1966	64.2	103.1	60.3	92.4	89.7	42.5	43.7	59.4	26.7	13.0	7.0	11.9	613.9
1966-1967	202.0	117.5	109.7	78.2	21.7	22.9	55.1	63.9	9.3	.0	.0	18.0	698.3
1967-1968	8.3	142.5	132.8	91.7	75.5	23.6	49.1	24.1	43.1	3.2	8.4	5.0	607.3
1968-1969	16.3	142.8	135.2	56.9	127.3	103.5	24.1	51.3	8.2	5.5	.0	7.5	678.6
1969-1970	14.6	94.3	136.3	89.1	77.2	75.4	25.7	23.5	23.0	.0	.5	.0	559.6
1970-1971	2.8	77.2	54.5	86.8	59.1	108.3	43.2	95.0	17.0	3.8	.0	21.6	569.3
1971-1972	12.0	183.6	48.5	106.7	187.6	50.4	73.0	100.0	13.4	1.4	6.3	18.0	800.9
1972-1973	82.8	15.5	59.0	105.8	70.8	58.4	67.9	6.0	33.4	.0	24.0	69.3	592.9
1973-1974	20.0	26.8	95.5	40.0	128.0	40.3	141.4	12.4	.0	2.7	.0	33.4	540.5
1974-1975	78.8	29.8	22.0	7.3	52.3	166.0	56.2	35.8	31.0	.0	45.0	16.1	540.3
1975-1976	60.0	89.8	38.0	25.2	96.6	73.0	25.0	48.0	82.4	34.4	82.8	12.0	667.2
1976-1977	121.0	133.4	55.8	74.2	43.6	28.0	31.0	19.5	63.0	.0	50.0	55.0	674.5
1977-1978	85.0	76.5	77.0	153.0	84.5	64.5	39.7	10.0	4.0	.0	41.0	33.0	668.2
1978-1979	55.0	61.0	102.0	116.7	80.7	61.0	64.5	10.3	39.2	.0	.0	36.0	626.4
1979-1980	52.5	132.0	88.0	91.0	13.0	66.0	7.0	80.0	5.3	.0	21.0	.0	555.8
1980-1981	197.0	100.6	100.0	12.8	6.0	36.0	62.0	31.0	19.0	.0	28.0	60.0	652.4
1981-1982	134.0	11.0	131.0	19.0	50.6	62.0	51.0	38.0	.0	.0	.0	31.0	527.6
1982-1983	142.0	97.0	154.0	17.0	114.2	98.0	21.0	1.0	2.0	.0	8.0	40.0	694.2
1983-1984	19.0	78.0	54.0	66.8	54.0	126.0	32.0	154.6	30.0	.0	7.0	48.0	669.4
1984-1985	57.0	148.0	87.0	144.2	28.0	130.0	11.0	66.0	20.0	.0	.0	32.0	723.2
1985-1986	35.0	141.0	5.0	147.6	190.0	85.4	87.0	.0	47.0	16.0	.0	10.0	764.0
1986-1987	71.0	68.0	60.4	90.4	45.0	36.0	6.0	21.4	13.0	25.0	.0	12.0	448.2
1987-1988	101.0	187.2	103.2	136.4	50.2	63.0	99.4	53.2	.0	.0	3.0	10.0	806.6
1988-1989	72.2	23.8	32.0	9.8	71.1	37.2	119.4	17.8	34.1	5.6	8.7	51.1	482.8
1989-1990	39.3	78.2	43.1	26.6	24.0	48.0	173.0	14.4	15.0	.0	7.0	7.4	476.0
1990-1991	162.2	132.0	147.2	25.0	45.0	86.0	137.2	85.0	.0	.0	19.0	120.0	958.6
1991-1992	90.0	149.0	.0	81.9	15.6	42.5	65.8	43.0	47.8	7.7	1.8	46.4	591.5
1992-1993	145.3	47.0	69.0	1.8	25.6	62.6	94.6	28.8	11.6	1.3	2.0	82.8	572.4
1993-1994	59.4	60.8	157.4	118.6	38.4	.8	129.4	23.6	14.2	15.3	.0	94.8	712.7
1994-1995	35.0	106.8	109.2	28.4	8.8	52.4	107.6	61.8	28.2	8.8	26.6	52.2	625.8
1995-1996	11.2	63.8	160.6	77.4	125.4	136.8	82.8	87.4	82.8	2.8	2.6	59.8	893.4
1996-1997	38.2	160.6	145.2	54.8	38.2	14.8	27.0	45.2	17.6	.2	21.8	76.4	640.0
1997-1998	63.8	137.2	93.8	44.2	40.4	37.2	106.0	47.6	8.2	.0	19.6	33.4	631.4
1998-1999	130.8	36.4	101.4	44.0	57.4	93.6	84.6	37.2	1.6	6.2	.0	56.0	649.2
1999-2000	105.0	131.0	76.0	28.4	10.0	9.0	59.0	32.4	41.4	10.0	.6	37.0	539.8
2000-2001	121.0	266.4	156.2	135.0	61.6	44.8	34.4	24.0	.4	3.8	.0	15.6	863.2
2001-2002	.4	89.2	76.2	28.8	56.4	19.6	76.4	39.6	34.2	25.2	11.6	44.7	502.3

Sezione per la Sardegna del Servizio Idrografico

ALTEZZE DI PIOGGIA MENSILI (mm)

DATI INTEGRATI con la rete S.A.R. E RICOSTRUITI

n.ord.	n.cod.SISS 363 TRESNURAGHES F.C.												Area Idrografica 3
	ott	nov	dic	gen	feb	mar	apr	mag	giu	lug	ago	set	TOT
1922-1923	104.0	71.2	110.2	53.8	127.4	40.2	156.0	13.0	31.0	.0	.0	92.0	798.8
1923-1924	20.0	193.0	205.5	49.5	119.0	71.0	43.0	10.1	10.1	.0	2.0	.0	723.2
1924-1925	76.5	36.0	127.0	6.5	68.0	137.0	79.0	68.0	.0	23.0	2.5	14.5	638.0
1925-1926	101.5	159.0	93.0	66.0	13.0	17.0	61.0	54.0	5.0	11.5	.0	.0	581.0
1926-1927	71.0	99.0	108.0	143.0	11.0	53.0	29.4	46.4	29.0	.0	.0	.0	627.8
1927-1928	47.0	79.0	59.0	49.0	15.0	117.4	70.3	30.0	.0	6.0	2.0	60.3	535.0
1928-1929	100.0	220.0	128.0	139.0	63.0	19.0	18.0	60.0	6.0	.0	2.0	39.0	794.0
1929-1930	171.0	191.0	87.0	82.0	280.0	96.0	170.0	29.0	58.0	2.0	.0	41.0	1207.0
1930-1931	68.0	24.0	125.3	46.0	172.0	78.0	26.0	86.0	.0	.0	.0	12.0	637.3
1931-1932	70.0	185.0	84.0	8.0	101.0	63.0	34.0	22.0	7.0	5.6	11.0	101.6	692.2
1932-1933	178.0	103.5	137.0	29.0	36.0	26.0	38.5	6.2	26.0	.0	60.0	34.0	674.2
1933-1934	106.0	326.0	220.0	16.0	63.0	122.0	74.0	49.0	21.0	.0	8.0	21.0	1026.0
1934-1935	41.0	227.0	236.0	136.0	75.0	110.0	11.2	79.2	.0	6.0	1.0	27.0	949.4
1935-1936	106.0	143.0	149.0	83.4	69.5	174.5	121.0	94.5	28.5	2.0	16.0	21.5	1008.9
1936-1937	32.8	42.0	33.0	33.0	89.5	146.5	55.0	29.3	22.0	.0	21.0	50.0	554.1
1937-1938	54.0	46.0	261.5	37.5	40.0	45.0	16.0	86.0	.0	.0	21.0	111.0	718.0
1938-1939	87.0	78.0	147.0	80.0	28.0	75.0	50.0	52.0	22.0	.0	37.0	235.0	891.0
1939-1940	78.0	36.0	161.2	94.0	43.5	11.5	20.0	54.0	51.0	.0	.0	3.0	552.2
1940-1941	159.0	134.0	46.0	147.5	190.0	65.0	15.0	23.0	11.0	.0	.0	15.7	806.2
1941-1942	31.8	65.5	46.1	132.0	233.0	.0	61.0	1.0	.0	.0	.0	64.0	634.4
1942-1943	.0	19.0	68.0	65.0	16.0	112.0	.0	25.0	.0	.0	.0	74.2	379.2
1943-1944	156.0	27.0	53.2	13.0	71.0	65.0	12.0	23.0	10.5	.0	7.0	17.0	454.7
1944-1945	112.0	45.0	61.0	218.0	13.0	6.0	3.0	.0	.0	.0	1.5	45.0	504.5
1945-1946	32.0	47.0	134.0	29.0	.1	50.0	58.0	64.0	.0	2.0	2.0	.0	418.1
1946-1947	95.0	180.0	145.0	97.0	105.5	24.0	25.0	33.5	.0	2.0	36.0	26.0	769.0
1947-1948	110.5	89.0	101.0	142.5	30.0	.0	93.5	52.0	1.0	.8	.0	31.0	651.3
1948-1949	66.5	14.0	48.0	51.0	33.0	29.8	11.0	47.0	11.0	3.0	.0	1.0	315.3
1949-1950	95.5	195.5	146.5	43.0	34.0	44.0	165.5	1.5	16.5	.0	.0	104.5	846.5
1950-1951	84.0	142.0	137.5	86.7	106.7	66.1	28.2	79.3	30.7	3.9	13.3	54.2	832.6
1951-1952	93.9	95.2	66.0	111.7	89.0	19.0	28.0	11.0	.0	.0	11.0	119.0	643.8
1952-1953	138.5	52.0	69.6	135.0	80.5	22.0	50.0	45.5	152.0	.0	15.2	33.5	793.8
1953-1954	134.0	27.5	16.5	74.0	135.0	71.0	42.5	34.5	40.5	11.0	6.0	.0	592.5
1954-1955	.0	64.0	80.0	123.5	180.5	70.5	23.0	.0	.0	.0	.0	88.5	630.0
1955-1956	33.0	109.5	96.0	55.5	90.7	65.0	69.0	30.5	11.0	.0	6.0	75.5	641.7
1956-1957	53.0	96.5	52.5	89.0	17.0	9.5	50.0	104.5	20.5	.0	.0	2.0	494.5
1957-1958	71.0	158.0	187.5	62.0	15.5	56.0	73.0	14.0	1.5	.0	.0	11.0	649.5
1958-1959	90.5	71.5	148.1	37.5	50.0	81.0	44.0	97.0	.0	.0	21.0	20.0	660.6
1959-1960	136.0	139.0	340.8	89.0	39.0	94.0	97.0	14.0	.0	.0	.0	.0	948.8
1960-1961	92.5	120.0	228.0	160.3	2.0	.0	64.0	7.0	.0	.0	.0	23.0	696.8
1961-1962	156.0	202.5	58.0	10.0	46.0	59.0	15.5	.0	14.0	.0	.0	35.0	596.0
1962-1963	38.0	256.0	108.0	78.6	155.0	22.0	50.0	40.0	18.0	.0	8.0	120.0	893.6
1963-1964	26.0	64.0	147.0	.0	53.0	111.0	73.0	1.0	36.0	17.0	9.0	.0	537.0
1964-1965	83.0	45.0	116.0	89.0	50.4	72.0	18.0	8.0	2.0	.0	.0	80.0	563.4
1965-1966	49.0	123.0	57.0	59.0	54.0	31.0	33.0	22.0	30.0	3.0	.0	22.0	483.0
1966-1967	132.0	160.0	50.0	88.0	9.0	13.0	14.5	39.5	.0	.0	.0	60.0	566.0
1967-1968	38.0	155.0	117.0	66.0	45.5	36.0	69.0	31.0	6.0	2.5	25.0	41.0	632.0
1968-1969	14.0	150.0	148.5	34.0	103.5	104.5	17.0	41.5	10.5	4.0	4.0	54.5	686.0
1969-1970	23.0	93.0	124.5	77.5	31.0	59.0	60.5	15.0	.0	.0	.0	.0	483.5
1970-1971	2.4	23.0	50.0	85.0	51.0	136.0	64.5	68.0	5.5	.0	.0	18.5	503.9
1971-1972	4.5	196.5	81.5	108.5	158.5	44.5	74.0	141.0	38.0	.0	.0	3.5	850.5
1972-1973	63.5	17.5	61.5	95.5	96.0	46.5	46.0	12.5	11.0	.0	.0	85.5	535.5
1973-1974	47.0	21.2	87.4	70.0	109.0	56.0	130.0	15.0	2.0	7.0	1.0	19.0	564.6
1974-1975	77.0	59.0	31.0	38.0	58.0	135.0	54.0	46.0	34.0	.0	19.0	13.0	564.0
1975-1976	98.0	167.0	46.0	24.0	82.0	76.0	60.0	27.0	57.0	16.0	14.0	57.0	724.0
1976-1977	151.0	134.0	78.0	97.0	41.0	42.0	30.0	44.0	40.0	30.0	48.0	44.0	779.0
1977-1978	146.0	82.0	83.0	149.0	106.0	44.0	137.0	49.0	2.0	.0	8.0	41.0	847.0
1978-1979	81.0	78.0	113.0	59.0	128.0	70.0	64.0	1.0	57.0	.0	12.0	63.0	726.0
1979-1980	99.0	101.0	79.0	107.0	25.0	49.0	47.0	112.0	3.0	.0	7.0	.0	629.0
1980-1981	149.0	120.0	71.0	56.0	63.0	27.0	83.0	63.0	2.0	5.0	.0	34.0	673.0
1981-1982	91.0	.0	127.0	53.0	28.0	30.0	19.0	57.0	1.0	.0	3.0	31.0	440.0
1982-1983	158.0	110.0	166.0	8.0	98.0	110.0	10.0	.0	18.0	4.0	81.0	23.0	786.0
1983-1984	40.4	109.0	75.0	74.0	77.0	102.0	41.0	141.0	37.0	.0	20.0	71.0	787.4
1984-1985	74.0	182.0	74.0	120.0	38.0	103.0	1.0	86.0	.0	.0	.0	15.0	693.0
1985-1986	54.0	174.0	15.0	153.0	182.0	36.0	128.0	6.0	10.0	90.0	.0	20.0	868.0
1986-1987	65.0	85.0	87.0	53.0	40.0	43.0	27.0	12.0	16.0	.0	.0	9.0	437.0
1987-1988	89.0	167.0	107.0	91.0	33.0	70.0	84.0	70.0	48.0	.0	11.8	14.8	785.6
1988-1989	99.8	16.0	67.8	26.0	59.0	32.0	153.2	24.0	16.0	2.0	10.0	70.0	575.8
1989-1990	4.0	90.0	41.4	64.0	18.0	61.0	118.0	13.0	17.0	.0	14.0	.0	440.4
1990-1991	150.0	136.0	129.0	10.0	38.0	54.8	122.0	64.4	9.0	11.0	7.0	96.4	827.6
1991-1992	200.0	152.4	1.4	57.0	17.0	53.0	49.0	18.4	86.0	13.0	20.0	10.0	677.2
1992-1993	240.0	43.0	91.0	7.1	32.6	68.6	61.6	18.0	9.0	2.0	.0	139.2	712.1
1993-1994	120.2	99.2	108.6	23.3	57.4	2.8	43.0	23.7	8.2	.0	3.4	14.9	504.7
1994-1995	16.1	55.1	95.7	22.0	7.6	33.8	74.0	29.2	9.2	.8	.8	51.6	395.9
1995-1996	2.6	63.0	123.0	48.4	98.8	176.8	77.6	130.6	154.6	4.8	4.8	86.0	971.0
1996-1997	69.0	245.0	124.4	54.0	9.6	2.8	19.8	40.4	15.8	.6	31.0	23.2	635.6
1997-1998	65.2	121.0	78.6	47.2	26.0	19.0	87.4	27.2	8.6	.4	2.0	64.6	547.2
1998-1999	83.4	32.0	64.4	40.6	27.6	80.0	47.8	28.8	7.8	4.2	.0	30.2	446.8
1999-2000	40.8	103.6	64.6	21.6	17.8	16.0	40.0	19.2	35.6	5.2	.2	30.8	395.4
2000-2001	102.8	304.8	140.4	70.6	46.4	35.8	22.2	42.8	.6	5.4	.0	15.0	786.8
2001-2002	4.8	132.2	54.2	28.2	42.2	62.0	70.0	28.8	23.2	50.6	8.4	42.3	546.9

Sezione per la Sardegna del Servizio Idrografico

ALTEZZE DI PIOGGIA MENSILI (mm)

DATI INTEGRATI con la rete S.A.R. E RICOSTRUITI

n.ord.	25	n.cod.SISS 374 VILLANOVA MONTELEONE												TOT
		Area Idrografica 3												
		ott	nov	dic	gen	feb	mar	apr	mag	giu	lug	ago	set	
1922-1923		66.5	63.0	175.0	113.0	133.5	64.0	81.3	28.0	39.5	.0	.0	154.2	918.0
1923-1924		40.0	290.9	314.3	96.7	256.3	128.2	74.0	13.6	4.0	2.0	6.5	29.3	1255.8
1924-1925	133.1	67.1	235.3	3.5	119.0	126.3	123.7	111.0	11.7	16.6	8.0	51.1	1006.4	
1925-1926	98.1	188.5	62.5	114.6	33.0	77.0	154.1	91.0	8.5	11.0	2.0	36.5	876.8	
1926-1927	39.0	187.5	194.8	212.1	43.0	49.2	9.0	56.0	25.6	7.0	.0	8.6	831.8	
1927-1928	237.5	90.2	223.3	68.9	19.6	181.4	93.9	114.1	.0	32.5	.7	55.0	1117.1	
1928-1929	105.9	253.2	110.0	168.6	53.7	18.4	40.0	85.2	13.5	.0	4.8	52.9	906.2	
1929-1930	245.4	206.3	124.0	100.8	226.3	124.1	184.1	62.2	22.4	.0	.0	41.0	1336.6	
1930-1931	116.5	36.0	146.0	76.8	132.4	127.4	59.5	53.6	.6	.0	.0	26.2	775.0	
1931-1932	105.0	185.2	91.6	10.8	94.8	74.0	71.8	22.4	11.8	23.2	37.0	134.7	862.3	
1932-1933	115.4	70.2	110.8	68.6	124.0	39.2	35.0	7.6	20.0	.0	2.0	23.2	616.0	
1933-1934	96.4	251.4	266.3	59.7	84.2	142.6	105.2	26.6	13.0	1.8	21.0	32.6	1100.8	
1934-1935	60.2	263.4	265.2	150.4	75.1	187.7	20.9	104.0	.2	65.4	.0	20.2	1212.7	
1935-1936	189.3	219.0	172.8	140.0	98.3	279.1	181.8	165.2	28.4	1.7	1.0	44.8	1521.4	
1936-1937	70.4	103.0	44.4	55.9	104.2	218.0	56.3	46.4	25.9	.0	16.3	87.9	828.7	
1937-1938	75.5	101.9	257.1	89.2	76.2	16.8	41.0	117.6	9.8	5.6	20.2	101.2	912.1	
1938-1939	118.8	85.8	262.4	66.1	34.8	120.8	52.7	87.2	10.0	.0	56.2	191.6	1086.4	
1939-1940	121.5	80.5	318.8	230.3	90.1	17.0	48.5	125.5	108.6	2.0	.0	22.2	1165.0	
1940-1941	237.9	233.6	104.7	331.8	368.3	83.0	140.7	43.6	20.7	1.0	7.5	27.5	1600.3	
1941-1942	27.4	101.6	104.9	255.3	311.9	32.5	65.1	15.3	94.0	1.0	.0	108.1	1117.1	
1942-1943	41.0	61.8	91.6	164.0	75.7	170.5	7.8	45.6	1.2	7.2	.0	76.8	743.2	
1943-1944	116.3	171.9	133.9	12.4	72.7	59.4	44.6	27.4	3.5	.0	.0	17.0	659.1	
1944-1945	44.6	73.3	85.2	281.3	15.5	43.8	6.5	16.5	.0	.0	23.5	48.3	638.5	
1945-1946	76.1	86.5	204.4	56.7	8.1	155.4	91.8	108.5	6.7	6.4	8.5	.0	809.1	
1946-1947	120.6	247.9	90.3	114.7	249.2	88.4	35.8	76.9	.0	.0	95.6	93.0	1212.4	
1947-1948	172.0	123.4	117.2	317.7	94.6	.0	100.2	154.3	18.5	6.4	.0	113.6	1217.9	
1948-1949	125.7	28.3	87.2	79.7	61.1	48.8	38.5	94.6	36.3	13.3	.0	35.7	649.2	
1949-1950	82.7	366.0	158.3	46.6	83.0	70.7	296.7	8.0	53.6	.0	.0	76.8	1242.4	
1950-1951	132.0	107.4	307.3	132.6	215.8	113.8	39.8	120.0	10.0	8.0	8.6	37.0	1232.3	
1951-1952	179.0	85.8	73.8	142.1	106.2	16.4	30.2	23.0	.0	3.0	47.2	98.2	804.9	
1952-1953	75.0	60.2	243.4	156.6	184.0	31.2	51.2	104.8	206.6	.0	37.4	33.2	1183.6	
1953-1954	175.2	45.8	95.0	202.0	191.8	81.2	47.8	91.6	50.8	31.0	20.0	13.8	1046.0	
1954-1955	7.0	71.2	74.4	158.8	181.8	110.6	17.4	1.4	3.4	.0	49.0	171.8	846.8	
1955-1956	54.6	103.4	104.0	105.8	176.0	73.2	99.2	27.4	17.0	.0	.8	53.4	814.8	
1956-1957	99.6	141.0	94.6	100.4	33.2	19.6	80.8	79.4	25.8	.0	3.0	1.0	678.4	
1957-1958	93.0	189.0	268.2	62.4	67.0	160.4	158.6	30.4	9.8	2.0	1.2	32.0	1074.0	
1958-1959	98.6	127.4	228.8	84.4	46.2	132.0	72.2	167.2	11.0	.0	80.6	62.6	1111.0	
1959-1960	217.8	139.0	190.4	126.8	47.2	59.4	74.4	14.0	8.6	.0	1.2	48.8	927.6	
1960-1961	205.8	211.2	342.0	217.4	5.4	1.0	65.0	13.6	12.0	.0	.4	18.6	1092.4	
1961-1962	243.2	332.8	112.0	32.2	96.0	91.0	34.8	10.2	13.8	1.0	.0	74.0	1041.0	
1962-1963	79.2	489.0	196.8	142.2	367.6	53.6	73.4	51.8	39.8	34.8	7.6	143.8	1679.6	
1963-1964	44.4	127.8	174.4	1.2	132.4	122.8	58.2	4.6	41.6	.0	8.0	5.0	720.4	
1964-1965	259.8	66.0	253.6	123.6	95.8	169.0	25.4	36.8	9.8	.6	1.6	92.6	1134.6	
1965-1966	142.0	282.6	98.4	86.2	105.2	29.8	46.6	19.8	7.6	5.0	22.8	38.6	884.6	
1966-1967	276.8	207.0	134.2	111.6	32.2	39.6	45.6	44.8	12.8	.0	.0	34.8	939.4	
1967-1968	34.6	158.0	121.0	89.8	78.0	51.6	62.6	44.0	13.6	8.4	11.6	15.8	689.0	
1968-1969	38.0	198.2	168.6	100.6	155.0	138.2	36.2	85.2	40.8	1.8	1.8	148.8	1113.2	
1969-1970	34.0	95.6	215.2	88.4	56.8	85.6	22.2	24.2	26.4	.0	2.6	.0	651.0	
1970-1971	4.8	99.6	135.2	112.6	81.6	93.6	38.0	67.2	12.0	.6	1.0	80.8	727.0	
1971-1972	42.0	272.0	81.4	126.2	285.0	64.0	84.2	82.2	44.4	.0	2.0	16.8	1100.2	
1972-1973	60.0	19.0	44.0	134.4	83.8	60.8	62.8	7.8	34.6	1.8	7.0	104.8	620.8	
1973-1974	25.2	26.2	144.2	86.6	196.2	55.8	170.2	12.6	5.8	13.8	.0	23.4	760.0	
1974-1975	87.0	66.2	46.4	82.8	74.0	211.4	80.6	51.2	38.4	.0	27.0	25.4	790.4	
1975-1976	130.0	180.8	86.4	43.6	134.0	114.8	99.4	41.6	34.8	20.2	34.8	40.8	961.2	
1976-1977	204.4	228.8	107.6	138.2	83.8	51.8	47.4	35.4	52.6	6.8	77.4	50.2	1084.4	
1977-1978	93.6	131.6	145.2	223.4	143.0	64.4	142.0	36.4	20.6	2.0	9.6	35.2	1047.0	
1978-1979	65.4	97.8	191.6	132.8	127.8	78.4	143.2	2.0	9.8	.0	1.0	92.3	942.1	
1979-1980	120.2	73.4	108.5	120.0	34.0	93.0	26.0	135.3	5.8	.8	39.8	.0	756.8	
1980-1981	233.8	204.5	123.3	61.4	106.6	31.0	129.0	54.0	2.8	9.0	.0	34.4	989.8	
1981-1982	198.6	6.0	218.8	54.0	38.8	37.6	25.2	40.4	.0	.0	6.4	47.8	673.6	
1982-1983	228.0	121.2	186.4	9.8	108.0	133.4	19.2	6.6	11.6	.6	45.4	68.6	938.8	
1983-1984	30.4	168.6	119.8	102.8	130.2	118.6	74.4	253.4	41.2	.0	49.0	90.6	1179.0	
1984-1985	115.4	159.6	71.2	132.0	35.8	159.2	13.8	111.4	5.4	.0	.2	13.2	817.2	
1985-1986	64.6	139.8	30.4	189.0	212.0	52.0	179.0	1.0	12.0	82.8	.0	27.6	990.2	
1986-1987	70.2	67.0	86.6	81.8	63.0	39.2	33.0	15.4	13.6	1.6	.0	4.4	475.8	
1987-1988	98.6	271.2	96.6	105.2	56.2	64.6	92.0	52.0	21.8	.0	1.0	7.2	866.4	
1988-1989	101.6	30.6	64.4	43.2	107.2	34.6	165.6	17.4	8.4	4.8	12.2	105.4	695.4	
1989-1990	22.0	145.2	55.0	51.8	25.0	72.2	134.6	25.4	22.4	.0	11.0	8.2	572.8	
1990-1991	227.0	129.8	140.8	32.8	44.0	61.2	155.0	99.0	8.6	3.2	3.6	85.6	990.6	
1991-1992	242.4	190.6	5.2	69.2	23.4	39.2	67.8	30.6	82.4	6.4	6.6	20.0	783.8	
1992-1993	275.0	41.6	126.0	2.0	25.4	65.8	96.0	17.4	4.4	.8	8.2	111.8	774.4	
1993-1994	171.6	81.6	125.4	122.2	69.2	.6	108.0	34.0	21.2	.0	1.4	97.0	832.2	
1994-1995	36.8	113.6	58.8	26.4	11.6	43.6	120.4	52.8	38.4	.4	5.2	102.6	610.6	
1995-1996	.4	84.2	128.2	70.6	103.8	146.8	48.8	138.6	73.2	3.4	1.4	46.4	845.8	
1996-1997	85.2	183.0	146.2	90.0	15.0	12.8	26.8	55.6	14.8	.4	1.4	8.4	639.6	
1997-1998	53.0	208.8	79.4	46.2	38.0	32.0	133.2	70.6	6.4	.2	4.8	50.8	723.4	
1998-1999	202.6	34.6	84.0	44.0	38.8	98.8	67.2	53.4	7.2	2.4	1.0	87.4	721.4	
1999-2000	63.4	154.4	106.0	19.2	6.8	21.2	89.0	14.0	44.2	13.0	.6	28.0	559.8	
2000-2001	107.2	320.8	171.4	158.4	55.2	66.6	16.4	56.4	.4	6.6	.8	13.8	974.0	
2001-2002	2.6	148.8	83.8	32.4	46.6	16.0	111.4	37.6	62.6	48.2	12.3	56.0	658.3	

Sezione per la Sardegna del Servizio Idrografico

ALTEZZE DI PIOGGIA MENSILI (mm)

DATI INTEGRATI con la rete S.A.R. E RICOSTRUITI

n.ord. 26	n.cod.SISS	26 BASSACUTENA											TOT
		ott	nov	dic	gen	feb	mar	apr	mag	giu	lug	ago	
1922-1923	16.0	15.0	33.0	115.0	107.0	43.0	45.0	29.0	4.0	.0	.0	107.0	514.0
1923-1924	4.0	223.5	260.5	24.0	227.0	50.0	102.0	15.0	20.0	2.0	.0	5.0	933.0
1924-1925	33.0	125.0	201.0	18.0	99.0	34.0	48.0	71.0	12.0	5.0	17.0	75.0	738.0
1925-1926	76.0	133.0	45.0	87.0	20.0	39.0	71.9	46.5	3.0	9.0	2.0	16.0	548.4
1926-1927	15.0	52.0	152.5	199.0	111.3	18.5	17.7	32.0	6.2	2.0	.0	21.2	627.4
1927-1928	57.0	103.5	241.0	137.4	3.0	110.5	48.5	44.5	.0	.0	.0	96.0	841.4
1928-1929	106.0	68.0	107.0	121.0	64.0	40.0	33.0	5.0	5.0	.0	.0	5.0	554.0
1929-1930	103.0	144.0	45.0	159.5	193.5	135.0	63.0	36.0	17.0	.0	.0	20.0	916.0
1930-1931	61.0	23.0	233.0	49.0	109.5	76.0	36.0	36.0	.0	.0	.0	37.0	660.5
1931-1932	44.0	92.0	83.0	25.0	153.0	90.0	77.0	22.0	37.0	113.5	.0	71.0	807.5
1932-1933	39.7	65.4	131.5	141.7	55.0	18.8	36.0	.5	55.5	.0	.0	35.5	579.6
1933-1934	27.0	181.4	134.0	137.0	283.5	137.5	83.5	34.0	8.5	.0	49.0	22.4	1097.8
1934-1935	34.5	146.5	80.2	167.2	45.3	284.5	12.4	36.8	.0	.5	1.0	46.5	855.4
1935-1936	86.4	93.2	142.5	51.0	91.4	126.9	86.7	111.5	8.1	.0	16.0	40.0	853.7
1936-1937	100.0	38.0	93.2	16.5	38.2	109.4	18.2	64.6	10.2	20.0	7.6	63.6	579.5
1937-1938	53.9	61.7	138.5	16.7	32.3	18.2	103.2	78.7	4.5	.0	1.4	133.9	643.0
1938-1939	133.1	95.6	89.0	91.8	38.4	71.4	75.1	99.6	18.0	3.0	40.0	116.2	871.2
1939-1940	115.2	17.4	64.7	214.8	25.0	13.5	19.6	32.5	91.8	.0	.0	7.0	601.5
1940-1941	280.6	37.5	107.2	114.5	132.3	118.9	42.0	16.3	.0	.0	.0	45.7	895.0
1941-1942	30.0	99.9	94.4	314.7	179.0	80.0	101.3	20.4	68.2	.0	.0	7.3	995.2
1942-1943	5.0	96.8	91.2	38.2	48.3	248.5	.0	26.4	.0	.0	.0	.0	554.4
1943-1944	256.5	211.9	74.5	37.0	41.0	30.0	71.5	16.2	.0	.0	84.3	35.0	857.9
1944-1945	113.9	68.7	55.0	315.9	20.0	6.0	48.0	6.0	.0	.3	.6	31.0	665.4
1945-1946	31.0	39.0	97.0	175.8	8.0	68.0	77.0	33.0	12.0	.0	3.0	3.0	546.8
1946-1947	188.0	253.0	536.0	65.0	59.0	5.5	9.3	12.0	2.0	.0	109.0	46.0	1284.8
1947-1948	168.0	115.0	108.0	77.0	84.8	.0	58.0	11.0	3.0	3.0	3.0	83.0	713.8
1948-1949	34.0	58.0	56.0	99.5	127.0	67.0	2.0	157.0	2.0	2.0	.0	.0	604.5
1949-1950	30.0	126.5	75.0	110.0	52.0	87.5	125.0	.0	13.0	.0	.0	10.0	629.0
1950-1951	60.8	88.1	143.3	51.5	106.0	76.0	18.0	117.0	34.0	1.4	.0	18.0	714.1
1951-1952	384.5	39.0	61.5	155.5	59.0	3.0	11.0	56.8	.2	4.1	32.8	79.7	887.1
1952-1953	69.3	79.6	164.1	107.7	99.3	104.1	45.7	85.9	68.4	.0	5.3	14.8	844.2
1953-1954	112.2	31.2	122.9	106.0	149.3	24.9	41.0	22.3	23.8	35.0	30.6	4.0	703.2
1954-1955	64.2	53.3	35.0	177.0	101.9	162.6	5.3	.0	7.0	.0	.0	152.0	758.3
1955-1956	64.0	297.1	47.9	4.7	204.4	70.2	147.4	25.0	8.0	2.0	.0	70.8	941.5
1956-1957	67.8	54.0	86.0	152.1	12.1	5.0	50.3	37.2	81.4	.0	58.0	.0	603.9
1957-1958	190.4	184.9	153.2	86.0	25.1	102.7	108.1	16.0	5.0	.0	.0	9.0	880.4
1958-1959	174.2	282.8	33.8	38.8	12.7	121.3	51.5	101.6	32.5	.0	54.5	28.9	932.6
1959-1960	141.7	71.3	140.8	105.1	89.5	99.2	68.2	51.2	4.3	.0	.0	52.8	824.1
1960-1961	68.5	94.4	338.0	205.0	12.5	.5	40.3	35.0	20.0	.0	.0	.0	814.2
1961-1962	131.4	132.0	66.0	28.5	116.8	74.3	17.3	23.3	21.0	.0	.0	33.0	643.6
1962-1963	75.0	142.5	95.6	111.0	252.5	66.0	46.7	28.0	.0	.0	25.0	70.0	912.3
1963-1964	.0	53.0	197.0	.0	25.0	112.5	61.0	.0	30.0	.0	6.0	.0	484.5
1964-1965	77.0	241.0	261.0	150.0	40.7	86.0	13.0	45.0	5.0	.0	.0	29.0	947.7
1965-1966	204.4	148.0	33.0	119.7	98.5	35.6	78.0	27.0	6.4	4.2	30.0	10.0	794.8
1966-1967	485.0	70.0	84.0	99.0	97.0	11.0	45.0	28.0	5.3	.0	1.0	35.3	960.6
1967-1968	36.0	107.0	111.0	83.0	39.0	45.0	32.0	16.0	32.0	2.3	59.0	.0	562.3
1968-1969	21.0	129.0	229.3	34.0	150.0	138.1	29.0	32.0	5.0	9.0	2.0	42.9	821.3
1969-1970	62.0	29.5	285.4	62.5	57.0	56.6	8.9	8.7	5.0	.0	11.0	.0	586.6
1970-1971	19.0	37.0	95.5	101.9	44.5	163.0	98.3	68.5	1.0	4.5	.0	44.7	677.9
1971-1972	64.0	270.9	59.7	137.5	122.5	54.1	98.8	36.3	13.2	3.1	47.6	48.5	956.2
1972-1973	59.9	13.8	323.6	130.7	36.9	137.1	39.8	7.6	12.0	2.5	26.6	98.6	889.1
1973-1974	2.0	20.0	39.4	17.5	64.8	77.0	149.4	9.5	16.0	11.0	67.3	67.3	541.2
1974-1975	68.5	66.7	9.0	16.5	93.0	113.9	22.5	75.6	20.3	.0	131.5	37.2	654.7
1975-1976	75.3	49.9	44.4	23.0	119.2	131.0	38.1	47.6	16.2	4.5	3.4	21.0	573.6
1976-1977	114.0	146.3	181.9	49.5	26.5	27.0	33.5	47.4	32.0	1.2	74.1	62.7	796.1
1977-1978	52.8	68.3	84.1	118.2	43.6	56.5	164.7	39.7	3.6	.0	4.5	44.5	680.5
1978-1979	278.9	37.2	151.4	118.1	139.0	85.6	71.7	28.0	34.8	.0	30.4	85.8	1060.9
1979-1980	46.8	125.4	35.4	96.9	30.0	53.2	75.7	136.5	8.5	.0	14.0	1.5	623.9
1980-1981	51.9	126.6	64.1	23.6	57.0	40.2	89.8	16.8	10.6	45.0	20.0	28.0	573.6
1981-1982	23.0	12.0	85.0	34.0	77.0	70.0	160.0	23.0	12.0	.0	3.0	11.0	510.0
1982-1983	117.0	71.0	170.0	17.0	122.0	41.0	36.0	6.0	19.0	7.0	34.0	61.0	701.0
1983-1984	18.0	149.0	82.0	47.0	49.0	135.0	41.0	191.0	11.0	.0	31.0	58.0	812.0
1984-1985	74.0	162.0	62.0	110.0	69.0	152.0	22.0	79.0	.0	.0	1.0	139.0	870.0
1985-1986	87.0	139.0	33.0	67.0	156.0	99.0	91.0	25.0	122.0	24.0	.0	17.0	860.0
1986-1987	183.0	.0	.0	103.0	53.0	39.0	32.0	60.0	33.0	.0	1.0	11.0	515.0
1987-1988	101.2	74.0	110.0	70.6	30.8	56.6	77.2	53.4	35.4	1.0	.0	17.4	627.6
1988-1989	22.2	84.2	42.6	15.0	73.0	14.0	99.2	.0	.0	3.8	.0	84.2	438.2
1989-1990	74.2	129.2	64.6	35.2	10.8	26.8	53.6	7.4	14.6	13.4	16.4	6.2	452.4
1990-1991	156.8	61.0	172.0	55.2	34.8	32.0	110.6	113.2	.0	3.6	11.2	109.0	859.4
1991-1992	136.0	100.0	10.0	92.0	5.8	16.0	43.8	43.6	43.0	8.8	2.8	41.2	543.0
1992-1993	150.2	43.8	94.0	8.4	27.2	52.6	80.0	34.2	8.8	2.0	3.8	45.6	550.6
1993-1994	79.8	96.8	107.2	52.8	35.6	.0	108.0	23.4	13.3	.0	17.5	71.7	606.1
1994-1995	151.8	75.6	104.4	16.8	15.8	54.0	78.4	35.6	10.4	35.3	68.4	53.2	699.7
1995-1996	5.4	99.0	136.6	62.4	130.8	149.8	55.8	30.0	34.6	.0	22.0	85.6	812.0
1996-1997	73.4	94.4	105.4	30.4	17.2	16.6	42.0	30.6	9.6	.0	55.8	31.0	506.4
1997-1998	183.8	95.2	67.8	49.2	76.0	63.2	62.8	78.2	2.2	.0	15.2	47.8	741.4
1998-1999	68.4	69.2	110.0	33.4	38.2	44.6	64.2	32.4	4.2	.4	.6	52.8	518.4
1999-2000	74.2	131.8	46.8	51.2	3.4	19.2	29.6	9.6	17.4	9.0	7.8	10.4	410.4
2000-2001	49.0	138.2	99.6	144.0	9.2	31.4	31.6	16.6	.4	3.4	.2	73.0	596.6
2001-2002	2.0	140.2	38.2	24.8	46.0	11.8	111.8	62.6	12.0	73.4	17.1	43.9	583.8

Sezione per la Sardegna del Servizio Idrografico

ALTEZZE DI PIOGGIA MENSILI (mm)

DATI INTEGRATI con la rete S.A.R. E RICOSTRUITI

n.ord. 27	n.cod.SISS 210 OLBIA												TOT
	Area Idrografica 4												
	ott	nov	dic	gen	feb	mar	apr	mag	giu	lug	ago	set	
1922-1923	.0	46.0	44.0	51.5	60.0	52.0	79.0	35.0	13.0	.0	.0	233.0	613.5
1923-1924	.0	129.0	134.0	11.0	203.0	41.0	40.0	13.0	13.0	2.0	7.0	7.0	600.0
1924-1925	45.2	88.0	159.0	.0	61.0	44.0	32.0	56.0	3.0	15.0	3.0	43.0	549.2
1925-1926	72.0	112.0	45.0	104.0	25.0	29.0	89.0	33.7	.0	.0	.0	37.2	546.9
1926-1927	4.0	44.2	138.4	146.0	64.8	10.0	3.4	47.9	6.3	.0	.0	19.1	484.1
1927-1928	55.8	129.0	266.1	144.0	.0	124.3	34.2	56.5	.0	.0	.0	92.8	902.7
1928-1929	62.5	87.8	166.2	67.0	30.7	41.3	22.7	9.1	2.3	.0	24.7	17.1	531.4
1929-1930	122.6	257.4	52.0	101.1	152.3	108.0	76.0	34.0	27.5	1.5	.0	50.1	982.5
1930-1931	158.5	1.5	236.0	92.2	123.5	104.0	36.0	21.0	.5	.0	.0	27.3	800.5
1931-1932	41.0	149.0	118.0	42.0	108.0	79.5	107.5	29.5	13.0	28.0	3.5	37.0	756.0
1932-1933	38.8	148.5	74.6	69.5	30.5	20.5	39.1	9.0	11.5	.0	.0	19.0	461.0
1933-1934	34.5	186.7	64.5	98.5	212.5	102.0	71.0	12.5	3.0	1.5	5.5	21.5	813.7
1934-1935	15.0	83.0	69.0	124.1	26.9	198.5	23.2	20.4	3.0	.0	2.4	27.7	593.2
1935-1936	69.1	49.3	90.3	19.9	51.2	89.7	42.7	55.5	6.9	1.2	1.1	20.7	497.6
1936-1937	53.2	111.5	75.7	7.6	10.4	66.7	15.4	51.0	4.1	9.4	7.6	18.7	431.3
1937-1938	15.2	48.8	89.3	19.0	34.7	3.0	63.2	71.7	1.2	.0	2.7	105.8	454.6
1938-1939	15.7	43.3	105.3	71.1	9.0	87.5	42.2	80.6	4.7	.0	6.7	124.1	590.2
1939-1940	38.2	.6	61.1	374.4	21.0	12.6	57.0	40.6	52.0	2.6	.0	41.0	701.1
1940-1941	308.0	43.1	125.9	168.0	90.2	155.3	49.5	12.7	5.0	.4	.7	27.3	986.1
1941-1942	87.8	68.2	158.1	153.0	223.3	121.8	67.1	2.3	26.4	.0	.0	42.5	950.5
1942-1943	1.0	178.7	85.2	74.8	59.6	117.4	7.3	35.0	.0	7.7	.0	23.9	590.6
1943-1944	179.3	107.1	103.1	.0	95.0	44.0	73.2	21.4	.9	.5	.2	69.4	694.1
1944-1945	63.0	31.2	116.5	142.2	.0	15.2	31.2	13.4	.0	.0	.8	10.6	424.1
1945-1946	45.3	33.5	70.5	187.1	.4	38.7	90.9	60.9	2.2	.0	.0	.0	529.5
1946-1947	216.4	177.0	404.3	142.6	68.2	12.1	36.7	33.7	.0	.0	58.6	26.8	1176.4
1947-1948	218.2	54.0	77.6	18.6	101.5	.0	42.3	34.0	.0	2.3	.0	38.6	587.1
1948-1949	42.1	85.0	71.0	56.0	129.4	67.1	6.2	135.9	19.4	6.5	.0	13.0	631.6
1949-1950	80.3	139.3	50.0	87.2	22.1	107.5	127.0	24.8	.0	.0	17.9	26.0	682.1
1950-1951	58.9	14.7	32.4	63.9	81.6	60.9	15.8	128.1	17.1	.6	.0	35.5	509.5
1951-1952	315.9	14.5	39.3	89.2	21.5	10.5	6.2	21.9	.0	38.1	28.1	60.6	645.8
1952-1953	20.6	37.5	99.4	106.0	161.0	109.6	27.4	90.2	66.5	.0	3.8	6.4	728.4
1953-1954	212.5	42.7	124.5	55.7	107.7	56.4	44.5	14.8	25.0	10.5	.5	.0	694.8
1954-1955	37.4	44.3	15.2	136.8	66.4	94.8	12.6	2.0	4.6	12.6	1.4	191.6	619.7
1955-1956	32.0	217.0	43.1	6.4	201.8	82.4	121.8	30.6	3.4	.0	1.0	50.2	789.7
1956-1957	53.4	103.8	86.4	207.2	8.4	15.6	35.0	72.2	108.8	.0	8.0	.2	699.0
1957-1958	92.1	191.2	185.2	72.0	15.6	87.6	79.4	11.6	8.4	3.4	.0	31.0	777.5
1958-1959	140.4	330.6	52.0	47.4	36.0	93.6	47.2	80.2	35.8	.0	89.8	49.8	1002.8
1959-1960	50.4	36.8	79.4	54.4	82.0	72.0	53.2	63.8	8.2	1.4	1.2	51.4	554.2
1960-1961	39.0	34.2	138.2	119.2	4.8	3.8	46.8	26.6	52.6	.0	.0	1.4	466.6
1961-1962	95.8	101.0	38.4	8.4	98.0	107.2	20.4	16.0	9.4	.2	.0	11.2	506.0
1962-1963	79.8	85.4	64.4	76.2	103.0	69.4	37.6	10.4	1.8	.4	11.6	56.0	596.0
1963-1964	4.4	17.0	115.8	5.8	28.8	47.2	37.2	1.0	55.0	.0	43.0	18.4	373.6
1964-1965	100.4	119.2	190.2	75.4	52.6	52.2	19.2	39.2	7.6	.4	12.6	17.6	686.6
1965-1966	203.6	20.0	22.8	46.8	35.6	15.6	56.0	27.8	22.4	6.6	6.8	37.8	501.8
1966-1967	169.2	45.8	45.0	39.2	55.6	12.0	49.2	23.6	4.4	.0	.0	4.4	448.4
1967-1968	27.6	44.2	112.0	56.4	35.8	14.8	46.6	14.2	40.8	7.0	44.6	1.6	445.6
1968-1969	3.6	102.8	154.6	38.6	76.4	165.4	27.8	17.2	8.8	25.2	4.4	86.6	711.4
1969-1970	67.8	38.4	196.2	39.2	18.0	45.2	18.8	8.8	8.4	.0	1.6	1.2	443.6
1970-1971	17.2	43.6	115.8	53.2	32.4	118.6	53.0	44.2	1.6	13.6	.0	80.2	573.4
1971-1972	26.0	110.0	35.0	100.0	99.8	40.0	53.4	84.8	11.2	5.8	23.0	62.2	651.2
1972-1973	116.0	12.2	277.4	108.0	43.0	116.4	34.4	7.2	40.2	.8	13.4	35.4	804.4
1973-1974	.8	4.0	59.8	12.2	63.6	59.6	157.2	3.2	.6	18.6	.6	25.8	406.0
1974-1975	54.2	42.6	3.6	2.6	65.7	78.2	13.4	70.4	13.8	.0	163.2	29.0	536.7
1975-1976	33.4	45.6	34.8	15.6	110.4	106.4	54.4	63.6	68.4	21.0	26.8	9.6	590.0
1976-1977	84.4	112.0	128.8	28.4	34.2	31.4	34.4	52.6	49.8	5.4	50.8	53.0	665.2
1977-1978	60.0	50.0	47.4	86.8	37.2	52.2	155.0	17.4	2.2	.0	.0	5.9	514.1
1978-1979	142.9	33.2	142.0	49.0	166.4	65.6	57.8	8.6	11.0	1.0	.0	27.0	704.5
1979-1980	51.0	83.0	30.0	112.0	14.0	45.0	69.0	140.0	14.0	.0	2.0	.0	560.0
1980-1981	32.0	55.6	77.0	24.0	38.8	46.2	42.0	5.0	6.6	3.4	.0	2.8	333.4
1981-1982	37.4	10.8	41.6	57.8	50.0	46.4	54.0	19.8	8.4	.0	11.0	22.8	360.0
1982-1983	50.2	68.4	119.2	31.2	82.0	25.0	9.8	1.6	15.0	2.8	7.4	44.0	456.6
1983-1984	28.2	107.4	62.2	42.0	46.8	73.2	27.0	137.6	3.8	.0	38.0	24.8	591.0
1984-1985	54.6	111.2	70.6	79.6	34.0	144.8	1.0	18.2	1.4	.0	.0	60.2	575.6
1985-1986	47.4	76.0	17.6	38.8	66.6	83.4	60.8	9.2	41.0	35.0	.0	64.6	540.4
1986-1987	114.4	50.0	34.2	35.8	13.8	24.2	8.2	8.6	7.0	.6	.2	7.0	304.0
1987-1988	16.4	27.0	60.0	57.0	15.2	39.2	61.6	50.6	21.8	.0	.0	25.6	374.4
1988-1989	3.2	35.8	23.2	6.8	39.8	11.4	51.8	4.2	17.4	.0	1.6	56.6	251.8
1989-1990	35.4	119.4	29.4	23.2	11.2	20.2	55.6	12.0	16.2	1.8	31.4	2.4	358.2
1990-1991	57.8	20.0	143.0	9.8	31.8	53.6	16.2	94.6	.6	3.2	.4	13.0	444.0
1991-1992	32.2	40.2	6.0	51.0	5.2	34.5	50.3	26.9	34.2	6.2	.0	2.9	289.6
1992-1993	107.7	21.6	111.5	17.7	7.9	.0	26.0	9.4	17.0	1.4	.4	27.2	347.8
1993-1994	51.6	122.2	35.6	84.0	63.0	7.5	31.2	15.0	12.6	26.4	2.0	9.2	460.3
1994-1995	58.4	44.4	42.4	12.6	.6	14.0	63.2	31.8	55.4	15.8	60.2	64.4	463.2
1995-1996	8.0	69.8	117.6	58.6	63.2	232.0	49.4	33.6	26.4	.2	1.2	30.8	690.8
1996-1997	153.8	28.2	91.8	46.0	14.6	25.2	67.2	22.2	5.4	1.6	66.2	8.8	531.0
1997-1998	179.4	83.6	61.0	40.4	45.6	50.4	28.2	49.6	2.8	.0	26.2	22.2	589.4
1998-1999	20.0	101.0	74.4	46.6	30.4	43.0	54.8	22.8	.6	45.8	2.0	52.2	493.6
1999-2000	22.6	138.0	29.8	52.0	2.2	48.6	42.0	21.2	39.4	15.2	3.4	21.6	436.0
2000-2001	48.8	49.4	77.6	163.6	25.4	26.0	29.0	15.4	.0	.8	.2	17.8	454.0
2001-2002	12.8	103.8	60.8	15.4	25.6	16.4	72.2	54.8	14.8	14.4	11.8	36.1	438.9

Sezione per la Sardegna del Servizio Idrografico

ALTEZZE DI PIOGGIA MENSILI (mm)

DATI INTEGRATI con la rete S.A.R. E RICOSTRUITI

n.ord. 28	n.cod.SISS 233 PALAU												TOT
	Area Idrografica 4												
	ott	nov	dic	gen	feb	mar	apr	mag	giu	lug	ago	set	
1922-1923	53.6	18.2	58.7	144.7	182.9	22.9	90.1	28.4	27.5	.0	.0	135.1	762.1
1923-1924	4.8	219.2	220.4	30.5	173.1	104.7	59.4	22.6	13.4	.0	6.5	13.7	868.3
1924-1925	102.1	83.6	145.1	.0	122.9	89.0	59.3	69.4	14.2	8.6	9.6	59.6	763.4
1925-1926	108.8	142.7	83.8	110.3	30.0	42.9	87.0	23.1	4.1	.0	.0	18.0	650.7
1926-1927	17.8	49.8	156.6	140.7	125.6	7.3	16.7	42.7	35.0	6.3	.0	37.7	636.2
1927-1928	41.6	101.0	182.0	92.7	7.4	96.5	41.9	41.2	.0	.0	.0	61.6	665.9
1928-1929	96.8	38.1	83.9	72.1	43.0	28.4	33.5	4.3	.0	.0	4.4	8.2	412.7
1929-1930	115.4	150.0	58.0	89.0	227.0	105.0	69.0	36.0	18.0	.0	.0	22.0	889.4
1930-1931	36.0	24.0	140.0	49.5	98.0	81.0	33.0	32.0	.0	.0	.0	54.0	547.5
1931-1932	61.0	97.0	121.0	35.2	161.0	85.0	63.0	27.0	29.0	100.0	.0	52.0	831.2
1932-1933	49.9	87.0	85.6	110.2	42.0	16.0	40.0	4.0	52.0	.0	.0	38.0	524.7
1933-1934	37.1	145.9	115.6	113.9	236.5	107.2	58.2	33.0	23.2	4.2	24.3	69.1	968.2
1934-1935	64.5	109.2	115.9	166.4	42.5	181.6	12.4	41.2	.0	22.3	10.6	32.9	799.5
1935-1936	93.2	84.0	154.8	39.1	81.9	118.6	60.4	50.4	9.0	2.5	16.1	47.5	757.5
1936-1937	81.7	56.2	81.5	27.7	34.0	54.0	33.7	56.4	20.2	46.0	2.0	79.4	572.8
1937-1938	93.3	65.0	228.6	44.2	64.3	6.4	96.9	77.4	16.4	.0	6.2	101.1	799.8
1938-1939	109.6	57.8	135.6	109.0	29.8	105.3	74.0	66.8	17.0	1.0	20.0	124.0	849.9
1939-1940	105.0	7.8	92.2	230.2	37.3	14.5	57.0	27.8	60.5	6.0	.0	6.7	645.0
1940-1941	262.0	52.8	90.1	185.8	112.8	90.7	70.7	28.4	15.0	30.0	.0	49.5	987.8
1941-1942	44.3	86.6	120.7	231.6	175.7	69.0	103.2	6.4	23.8	.0	.0	34.0	895.3
1942-1943	.5	188.2	99.5	41.7	79.5	235.5	2.0	41.5	.0	.0	.0	6.0	694.4
1943-1944	158.7	116.6	81.6	12.0	106.7	57.1	58.6	16.2	9.7	2.6	28.0	68.0	715.8
1944-1945	49.5	43.0	128.7	184.2	7.0	9.4	68.3	2.5	.0	.0	.0	18.8	511.4
1945-1946	32.0	18.9	103.7	207.5	.0	40.0	110.0	50.9	10.9	.0	10.5	.0	584.4
1946-1947	227.6	230.2	465.8	119.0	94.8	14.4	23.7	31.7	.0	.0	31.7	50.2	1289.1
1947-1948	153.6	25.6	64.6	45.1	62.2	7.0	51.5	9.7	1.0	1.2	.0	133.2	554.7
1948-1949	52.2	95.7	94.3	48.7	80.7	50.2	16.5	114.7	5.0	.0	.0	9.0	567.0
1949-1950	47.6	165.0	63.2	110.8	46.9	76.3	72.6	.0	3.2	.0	.0	17.0	602.6
1950-1951	52.8	19.2	86.0	73.1	86.7	87.7	42.2	133.9	31.3	6.2	2.4	31.0	652.5
1951-1952	245.1	32.1	53.7	151.2	5.0	10.9	21.2	80.0	.0	14.7	22.7	80.9	717.5
1952-1953	62.2	61.9	100.3	69.7	161.4	105.8	32.5	89.2	55.3	.0	.0	15.3	753.6
1953-1954	137.6	28.1	108.7	75.0	169.0	27.5	28.2	24.8	24.3	25.2	2.7	3.2	654.3
1954-1955	13.4	71.6	35.9	166.0	90.1	125.8	10.4	1.5	1.7	43.2	22.3	163.8	745.7
1955-1956	28.9	255.8	60.0	30.1	191.8	82.6	131.3	16.5	.0	.0	.0	103.0	900.0
1956-1957	31.3	86.0	127.4	155.3	18.5	11.4	27.0	52.7	72.3	.0	5.0	.0	586.9
1957-1958	156.3	113.9	163.2	68.2	14.3	101.0	95.5	10.0	30.0	2.0	.0	27.0	781.4
1958-1959	159.5	342.6	38.4	52.6	20.6	90.4	40.0	118.4	30.8	.0	60.4	193.0	1146.7
1959-1960	133.1	58.0	119.5	69.4	77.5	71.6	28.5	39.7	3.7	.3	.0	36.2	637.5
1960-1961	49.8	87.9	244.2	150.3	5.2	.0	24.2	52.9	.0	.0	.0	.0	614.5
1961-1962	219.0	172.4	34.5	20.1	56.6	92.4	26.5	10.5	15.6	.0	.0	15.8	663.4
1962-1963	58.5	160.4	89.7	89.2	245.1	40.6	64.6	12.2	2.3	.0	6.0	51.6	820.2
1963-1964	7.0	52.6	174.3	.3	47.3	72.7	39.6	2.8	11.8	.0	26.9	2.4	437.7
1964-1965	123.1	155.2	291.4	142.0	77.6	93.1	6.6	51.6	6.5	.0	.0	21.9	969.0
1965-1966	313.7	112.9	38.8	61.4	70.1	92.7	30.7	20.3	.0	8.4	30.4	3.2	782.6
1966-1967	429.1	72.2	79.2	91.8	70.4	10.2	38.1	45.0	15.1	.0	.0	32.4	883.5
1967-1968	61.0	49.8	137.8	34.0	35.5	43.8	55.4	28.0	11.4	9.2	59.8	.0	525.7
1968-1969	8.0	108.1	204.2	16.7	125.1	173.2	28.8	61.4	22.3	11.7	.0	49.4	808.9
1969-1970	103.3	58.1	280.4	58.1	95.9	76.8	15.4	13.3	9.2	.0	3.8	.0	714.3
1970-1971	3.0	50.8	90.8	122.4	42.5	163.4	79.0	60.8	4.5	2.0	.0	89.1	708.3
1971-1972	46.0	293.1	61.6	160.2	124.8	43.6	87.8	42.0	27.6	2.2	105.5	20.5	1014.9
1972-1973	69.7	14.5	340.4	153.6	59.3	132.7	28.5	.0	8.8	.0	12.8	44.8	865.1
1973-1974	3.8	28.3	64.9	29.3	85.1	94.8	207.6	27.0	1.4	20.5	11.4	41.0	615.1
1974-1975	59.5	45.5	.7	15.0	142.5	96.2	31.0	69.0	30.0	.0	176.9	33.9	700.2
1975-1976	110.4	80.9	77.3	33.7	174.6	135.1	41.9	63.2	15.0	32.9	22.3	.0	787.3
1976-1977	89.7	199.7	125.6	45.6	49.0	22.2	34.8	54.7	45.4	20.7	58.6	78.7	824.7
1977-1978	81.7	71.1	81.5	144.6	61.6	45.0	117.6	25.5	13.6	.0	1.4	27.0	670.6
1978-1979	262.3	30.3	177.3	145.6	263.9	43.9	50.8	1.0	27.4	.0	19.0	68.6	1090.1
1979-1980	75.3	37.3	84.7	93.2	11.5	86.0	113.3	209.1	7.3	.0	33.0	2.0	752.7
1980-1981	22.0	132.0	118.8	23.0	44.8	39.6	58.6	37.2	51.0	21.0	1.0	11.0	560.0
1981-1982	33.4	6.0	57.4	21.4	67.4	42.8	136.8	19.0	11.0	.0	2.6	18.0	415.8
1982-1983	88.8	78.0	219.0	12.2	128.0	54.4	38.0	8.2	38.4	14.8	79.8	70.2	829.8
1983-1984	13.4	165.4	71.2	73.8	69.0	217.0	30.0	161.2	15.6	.0	26.0	51.0	893.6
1984-1985	153.6	146.8	41.6	120.0	38.0	204.8	.0	37.2	.0	.0	.0	79.2	821.2
1985-1986	106.8	143.4	16.6	77.6	112.2	84.2	69.0	15.8	76.2	2.2	.0	39.6	743.6
1986-1987	95.2	54.6	45.6	56.0	22.2	36.6	21.8	26.6	4.6	.0	.0	1.0	364.2
1987-1988	78.0	74.8	94.2	63.0	36.4	46.4	63.0	85.2	21.6	.0	.0	10.0	572.6
1988-1989	34.2	73.0	36.2	5.0	71.0	27.0	96.0	3.0	.0	37.0	3.0	105.6	491.0
1989-1990	46.6	128.6	52.8	32.2	11.0	11.4	77.0	3.0	35.2	18.0	65.0	.0	480.8
1990-1991	136.0	38.0	108.4	23.0	39.4	43.0	98.0	69.0	.0	5.0	.4	73.0	633.2
1991-1992	124.0	94.0	.0	163.0	17.1	40.5	58.4	22.4	28.4	.0	3.4	20.0	571.2
1992-1993	139.2	35.8	108.1	9.0	30.0	89.2	66.8	11.4	5.2	4.2	.0	59.2	558.1
1993-1994	97.6	105.2	84.0	66.0	47.4	.4	93.6	47.0	35.0	.0	23.0	37.8	637.0
1994-1995	139.6	28.2	116.8	10.2	10.6	32.6	56.4	30.0	10.6	54.2	23.4	57.8	570.4
1995-1996	7.0	76.6	163.4	27.8	101.8	198.2	62.0	25.8	42.8	.4	6.2	116.2	828.2
1996-1997	61.8	58.8	134.6	29.2	10.4	23.0	41.2	25.2	8.4	7.6	42.0	21.8	464.0
1997-1998	164.6	65.8	55.6	47.4	65.4	77.2	49.0	52.8	1.0	.0	55.2	20.4	654.4
1998-1999	49.2	110.4	109.0	64.0	15.0	75.0	34.0	43.0	.2	.6	1.6	61.4	563.4
1999-2000	72.0	198.2	34.2	88.0	3.0	21.0	80.0	5.0	21.0	12.0	8.0	10.0	552.4
2000-2001	61.0	157.4	69.0	94.0	10.8	39.4	49.0	31.0	.6	1.6	1.0	47.8	562.6
2001-2002	35.0	147.0	25.0	17.4	39.2	15.4	145.6	73.0	9.8	36.2	15.0	45.0	603.6

Sezione per la Sardegna del Servizio Idrografico

ALTEZZE DI PIOGGIA MENSILI (mm)

DATI INTEGRATI con la rete S.A.R. E RICOSTRUITI

n.ord. 29	n.cod.SISS 349 TEMPIO												TOT
	Area Idrografica 4												
	ott	nov	dic	gen	feb	mar	apr	mag	giu	lug	ago	set	
1922-1923	38.8	58.3	41.7	72.9	128.0	70.4	100.6	30.1	30.9	1.1	17.9	124.1	714.8
1923-1924	39.8	169.7	174.1	49.2	177.7	104.8	54.8	15.8	4.3	3.6	8.6	19.4	821.8
1924-1925	89.3	63.4	110.5	6.9	77.6	49.2	78.3	78.1	12.8	14.9	14.2	64.3	659.5
1925-1926	69.4	140.2	36.9	106.5	36.0	58.4	75.3	38.5	16.0	12.3	13.2	38.7	641.4
1926-1927	42.1	88.7	119.0	120.8	99.2	23.3	48.4	30.1	8.7	.0	5.0	23.4	608.7
1927-1928	111.0	119.2	245.5	125.7	32.0	111.5	48.3	54.1	.2	2.7	6.2	70.6	927.0
1928-1929	79.1	59.2	119.0	108.4	72.6	55.8	65.8	16.4	8.9	.0	8.5	24.5	618.2
1929-1930	126.4	160.6	50.1	150.3	132.7	109.8	79.1	56.0	22.6	6.7	4.5	49.1	947.9
1930-1931	87.5	47.9	229.9	77.8	136.6	110.4	64.8	57.6	.4	.0	.0	44.0	856.9
1931-1932	84.8	162.8	123.2	33.4	120.4	57.6	88.4	17.6	18.2	81.8	.0	89.6	877.8
1932-1933	72.4	62.4	94.2	110.2	42.0	24.4	54.6	4.1	13.3	.0	.0	50.2	527.8
1933-1934	83.4	170.8	147.0	119.2	247.0	140.8	138.0	34.6	2.6	19.6	75.4	25.9	1204.3
1934-1935	33.5	165.7	181.5	130.4	67.7	320.1	29.4	94.7	.2	.0	5.0	11.3	1039.5
1935-1936	159.4	175.5	202.8	170.1	166.0	163.6	135.0	167.0	23.8	2.0	15.0	63.0	1443.2
1936-1937	92.5	99.6	84.0	17.5	56.4	104.8	26.1	75.4	22.0	25.4	28.8	78.8	711.3
1937-1938	25.0	63.5	145.4	34.7	42.5	8.8	53.1	103.9	4.0	1.8	48.0	126.2	656.9
1938-1939	89.0	93.2	97.1	96.1	26.7	64.8	89.7	104.0	12.1	.0	40.9	133.4	847.0
1939-1940	90.2	27.3	94.4	233.4	54.0	13.1	50.0	53.9	82.1	3.2	.0	18.8	720.4
1940-1941	246.6	84.1	92.3	131.8	178.9	113.8	67.1	29.5	64.9	.0	.9	28.2	1038.1
1941-1942	46.0	59.3	101.1	185.8	198.6	99.6	94.8	22.2	29.2	.0	.0	163.8	1000.4
1942-1943	.2	146.2	78.0	89.7	56.9	138.9	17.6	40.9	.0	.0	1.2	43.8	613.4
1943-1944	141.6	110.3	85.4	9.5	97.6	51.3	42.9	14.3	1.8	.3	9.2	46.0	610.2
1944-1945	84.7	40.9	61.3	113.5	14.2	4.7	48.8	5.7	.0	1.2	11.0	44.5	430.5
1945-1946	49.3	41.2	105.1	131.0	10.5	73.7	73.5	82.8	15.3	.0	17.0	3.3	602.7
1946-1947	125.3	218.9	280.1	69.0	76.3	20.5	40.3	28.3	.0	.0	67.0	29.8	955.5
1947-1948	147.7	116.0	92.3	66.5	53.2	.0	74.6	37.9	19.2	15.2	2.9	65.0	690.5
1948-1949	60.5	81.2	42.8	89.1	55.0	29.0	15.9	111.8	53.3	.0	20.4	2.7	561.7
1949-1950	104.0	167.4	90.0	43.7	59.9	55.1	150.7	23.1	10.0	.0	.0	100.9	804.8
1950-1951	32.6	40.9	116.3	64.2	124.5	205.5	114.6	158.1	.0	.0	80.0	74.9	1011.6
1951-1952	299.8	71.3	78.8	102.0	77.5	10.3	19.4	65.0	.0	23.5	43.8	105.0	896.4
1952-1953	41.2	95.0	163.8	121.7	119.2	154.8	29.2	75.6	112.4	.0	77.0	69.0	1058.9
1953-1954	174.6	51.8	81.8	64.3	86.6	46.6	106.2	24.8	25.4	25.2	13.2	2.4	702.9
1954-1955	56.6	50.4	24.0	193.6	97.8	104.2	15.4	2.4	4.6	.2	1.2	180.2	730.6
1955-1956	36.6	160.8	47.0	24.4	213.8	65.8	108.0	44.0	14.2	.0	.0	34.0	748.6
1956-1957	65.0	64.6	83.2	99.8	16.0	17.2	105.8	93.0	67.8	1.6	36.0	1.4	651.4
1957-1958	207.4	178.4	243.0	74.2	6.8	62.6	105.2	14.0	10.4	3.8	4.4	6.8	917.0
1958-1959	74.0	336.6	44.0	44.8	23.8	87.6	33.4	105.6	20.8	.0	55.2	53.0	878.8
1959-1960	117.2	94.2	87.6	59.6	70.6	96.6	117.0	43.4	11.4	.6	.0	33.0	731.2
1960-1961	54.2	77.2	156.2	174.6	10.6	6.2	66.2	33.0	7.8	1.0	.0	.0	587.0
1961-1962	117.6	109.0	80.4	27.8	85.4	96.8	16.4	43.2	12.6	.6	.0	43.2	633.0
1962-1963	87.8	163.0	76.4	126.4	152.0	47.2	47.4	29.2	35.6	55.0	21.2	113.8	955.0
1963-1964	29.2	60.8	146.0	3.6	30.6	78.6	59.0	2.4	61.6	.0	25.4	4.0	501.2
1964-1965	165.8	218.4	132.6	105.8	87.0	66.0	24.0	52.2	13.8	.4	.8	36.6	903.4
1965-1966	83.4	123.6	43.2	74.6	67.8	36.0	70.2	80.2	38.2	9.8	17.6	13.6	658.2
1966-1967	267.6	72.0	63.8	68.4	87.0	32.8	36.4	41.0	22.2	.0	11.0	21.2	723.4
1967-1968	14.4	143.0	185.2	82.2	59.0	37.0	44.2	36.2	19.0	8.8	71.4	9.6	710.0
1968-1969	33.4	108.0	175.6	41.0	81.6	196.8	37.4	26.8	22.8	82.4	7.2	117.4	930.4
1969-1970	66.0	56.4	248.4	91.4	33.8	59.0	27.0	26.2	21.2	.0	8.2	.0	637.6
1970-1971	12.0	54.2	126.6	85.2	35.2	111.4	56.0	84.8	4.6	13.2	1.6	59.0	643.8
1971-1972	13.2	197.8	59.0	87.0	215.0	52.8	74.0	55.4	53.6	1.6	58.8	35.2	903.4
1972-1973	66.8	5.2	329.4	150.4	126.8	96.6	53.6	7.6	34.2	4.0	22.8	61.6	959.0
1973-1974	10.0	24.8	70.4	37.0	113.4	84.0	169.4	13.4	1.4	11.6	19.0	50.6	605.0
1974-1975	78.2	73.4	13.6	7.6	68.8	117.3	30.6	83.0	26.8	.6	92.4	29.8	622.1
1975-1976	83.2	83.0	37.0	27.6	138.8	119.0	79.8	43.6	78.6	26.0	23.0	22.4	762.0
1976-1977	146.2	201.6	185.6	102.4	49.6	51.0	64.2	32.2	27.8	14.2	65.8	46.8	987.4
1977-1978	54.6	95.6	129.8	197.6	91.0	59.8	237.8	56.8	15.8	.0	13.6	35.8	988.2
1978-1979	107.0	47.8	158.0	120.6	266.4	122.6	93.0	.8	90.2	12.0	48.6	83.4	1150.4
1979-1980	54.6	135.9	98.2	105.4	64.8	71.2	48.0	171.4	28.0	.2	12.6	.4	790.7
1980-1981	136.0	149.2	127.2	59.0	56.0	53.0	115.8	50.0	20.0	15.4	.0	45.8	827.4
1981-1982	118.2	11.0	92.8	51.4	56.6	105.2	109.8	26.8	11.8	.0	17.0	46.6	647.2
1982-1983	186.2	65.0	200.4	22.8	148.8	86.0	37.8	21.6	18.8	2.0	72.0	68.8	930.2
1983-1984	29.6	146.6	88.4	59.6	75.6	170.2	46.6	203.6	31.8	.0	57.2	71.4	980.6
1984-1985	72.8	174.6	86.2	89.4	37.6	148.0	16.8	70.6	3.8	8.8	1.6	70.8	781.0
1985-1986	42.8	155.2	20.2	76.2	120.8	71.2	90.6	20.0	62.4	64.8	.0	22.0	746.2
1986-1987	108.6	68.0	57.6	51.6	44.4	24.2	10.6	38.2	16.0	34.0	.0	67.0	520.2
1987-1988	94.2	124.4	108.2	239.4	102.0	91.4	131.4	113.4	38.6	.0	20.4	34.8	1098.2
1988-1989	61.8	50.6	62.0	26.6	105.8	27.4	126.4	14.2	20.2	21.0	3.0	114.6	633.6
1989-1990	74.2	184.8	59.8	28.6	17.6	65.8	129.0	25.0	6.8	1.0	18.4	7.2	618.2
1990-1991	188.2	127.2	225.4	34.0	56.8	57.4	130.4	63.0	.0	3.0	57.8	164.0	1107.2
1991-1992	137.0	134.0	13.0	183.0	17.6	40.0	52.0	44.6	62.6	.4	.0	9.4	693.6
1992-1993	157.0	35.0	122.2	.0	43.1	12.0	86.6	27.0	6.2	2.4	4.0	104.8	600.3
1993-1994	78.0	124.6	151.8	119.2	64.2	.6	156.8	66.6	48.8	1.4	.6	35.2	847.8
1994-1995	71.8	84.6	161.4	34.6	14.0	71.4	146.8	67.2	45.8	.6	30.4	92.2	820.8
1995-1996	2.6	157.0	110.0	75.6	96.6	166.6	65.2	104.2	66.2	1.0	2.0	57.3	904.3
1996-1997	8.2	100.3	109.6	82.9	33.0	37.0	91.0	42.4	16.6	1.8	65.2	60.0	648.0
1997-1998	153.4	144.6	100.4	77.2	70.0	87.0	105.6	130.6	10.8	.0	18.4	41.2	939.2
1998-1999	89.2	119.4	279.4	78.6	59.8	104.6	108.2	49.0	9.4	4.0	7.6	60.6	969.8
1999-2000	84.0	165.6	84.6	47.0	20.0	51.4	51.0	15.8	45.2	19.6	2.2	16.8	603.2
2000-2001	115.8	152.8	125.0	213.2	42.2	75.2	61.4	52.2	1.4	19.0	.2	32.8	891.2
2001-2002	2.2	169.6	124.6	35.0	63.2	15.4	148.8	49.8	39.8	48.6	20.5	53.2	770.7

Sezione per la Sardegna del Servizio Idrografico

ALTEZZE DI PIOGGIA MENSILI (mm)

DATI INTEGRATI con la rete S.A.R. E RICOSTRUITI

n.ord. 30	Area Idrografica 5												TOT	
	n.cod.SISS 206	ott	nov	dic	gen	feb	mar	apr	mag	giu	lug	ago		set
1922-1923		26.0	70.0	46.0	156.0	83.0	55.0	95.0	6.0	30.0	.0	1.0	86.0	654.0
1923-1924		28.0	129.2	119.7	24.9	120.4	44.5	35.9	21.9	7.0	1.0	7.0	2.5	542.0
1924-1925	106.8	41.3	104.0	2.9	45.4	66.7	80.0	74.2	5.3	16.3	5.5	28.7	577.1	
1925-1926	121.2	76.2	58.3	56.8	23.7	32.7	61.9	47.0	6.6	15.7	5.8	1.0	506.9	
1926-1927	20.0	48.0	72.4	121.6	66.0	22.5	9.8	22.3	15.3	.0	.0	.0	9.9	407.8
1927-1928	44.0	120.0	193.0	188.9	7.9	82.2	68.3	38.8	.5	2.4	.0	.0	64.4	810.4
1928-1929	94.0	25.6	85.4	43.4	55.1	96.9	59.5	16.9	10.3	.0	3.0	40.8	530.9	
1929-1930	68.4	148.0	25.0	231.0	267.0	68.0	143.0	17.0	112.0	11.0	.0	17.0	1107.4	
1930-1931	52.0	11.0	349.3	41.0	77.0	65.4	38.7	46.9	.2	.0	.2	9.0	690.7	
1931-1932	46.2	158.0	155.0	6.8	138.8	48.4	62.8	8.0	14.2	22.2	12.0	29.4	701.8	
1932-1933	39.4	67.8	103.4	36.6	73.6	48.6	35.2	2.2	40.0	15.0	3.0	53.2	518.0	
1933-1934	65.2	205.4	99.4	157.4	249.6	155.4	111.6	57.6	28.0	.0	29.2	26.6	1185.4	
1934-1935	20.8	112.8	128.8	167.2	67.3	316.4	45.7	66.8	.0	137.0	22.5	9.5	1094.8	
1935-1936	56.3	128.6	148.0	88.2	46.1	127.0	89.0	117.7	61.0	.0	17.2	12.2	891.3	
1936-1937	29.5	101.6	106.6	39.4	75.0	99.1	20.6	69.9	18.7	22.0	14.0	59.8	656.2	
1937-1938	21.4	44.6	123.5	76.7	40.2	10.8	72.9	84.8	4.7	.0	22.1	78.9	580.6	
1938-1939	41.0	73.2	60.6	80.5	42.4	63.7	51.7	66.0	23.2	.0	41.4	111.4	655.1	
1939-1940	48.8	81.0	107.4	190.0	32.2	24.9	26.9	29.5	41.3	38.4	.1	3.1	623.6	
1940-1941	229.1	70.7	38.0	77.0	187.5	64.1	57.3	25.3	6.0	.0	1.0	38.9	794.9	
1941-1942	10.6	65.0	106.3	84.6	146.4	62.7	94.0	10.3	31.2	.0	2.2	75.2	688.5	
1942-1943	11.2	148.0	30.6	55.3	22.1	179.7	3.0	14.6	.0	.0	.0	45.3	509.8	
1943-1944	75.1	100.2	94.4	12.4	87.6	59.9	49.1	19.8	.0	.0	7.9	77.1	583.5	
1944-1945	26.2	45.1	138.9	105.5	.0	4.1	30.0	.8	5.0	.0	3.0	18.4	377.0	
1945-1946	32.2	28.6	125.1	124.9	4.5	68.4	82.1	55.5	8.8	.0	3.5	12.2	545.8	
1946-1947	260.2	127.7	332.6	52.1	93.8	23.7	31.7	31.0	.0	23.3	53.9	36.5	1066.5	
1947-1948	102.5	31.4	77.9	98.9	87.6	2.0	51.3	45.6	49.3	42.7	18.4	67.1	674.7	
1948-1949	70.4	34.7	68.2	108.0	59.5	47.2	2.0	112.0	19.0	.8	11.3	5.1	538.2	
1949-1950	38.8	99.6	84.3	80.8	32.1	48.9	79.4	28.4	10.4	6.5	14.0	51.1	574.3	
1950-1951	39.8	28.2	41.6	31.8	19.6	31.6	5.9	17.7	9.0	6.8	12.2	32.8	277.0	
1951-1952	629.6	60.2	54.5	85.9	51.6	17.2	28.4	36.4	.4	34.6	4.0	87.1	1089.9	
1952-1953	50.6	85.0	158.6	52.8	74.2	146.4	70.0	89.4	53.8	.6	31.4	7.4	820.2	
1953-1954	130.8	38.2	30.2	28.0	56.0	54.8	56.2	25.0	18.0	10.0	4.8	3.4	455.4	
1954-1955	2.0	31.8	31.2	152.0	128.8	83.6	41.4	.4	10.4	7.8	15.2	78.4	583.0	
1955-1956	51.0	128.8	80.4	14.2	192.6	50.0	105.6	53.4	6.4	.8	.0	41.0	724.2	
1956-1957	53.0	161.2	18.6	141.2	34.0	6.8	81.8	94.0	38.2	.0	.0	8.8	637.6	
1957-1958	188.0	308.8	367.4	98.0	11.4	58.8	123.8	29.4	24.6	6.8	.8	45.2	1263.0	
1958-1959	107.6	449.0	180.4	53.2	139.4	104.6	54.8	144.8	36.8	.0	95.4	20.8	1386.8	
1959-1960	134.6	86.2	108.0	42.0	76.4	101.0	18.6	77.6	13.8	.0	.0	42.4	700.6	
1960-1961	93.4	89.8	133.0	153.0	8.6	3.4	81.2	9.4	34.8	1.8	.0	4.2	612.6	
1961-1962	150.4	161.0	43.2	22.6	101.0	123.0	36.4	7.8	50.2	.6	.0	43.8	740.0	
1962-1963	85.0	168.8	67.6	98.8	206.4	38.8	22.4	67.4	45.6	8.8	45.4	64.4	919.4	
1963-1964	7.0	41.0	179.8	13.8	60.4	65.8	52.0	13.0	36.8	2.4	128.2	5.0	605.2	
1964-1965	91.6	318.4	136.2	92.8	81.0	108.6	34.3	31.0	4.6	.0	.0	20.4	918.9	
1965-1966	157.8	91.4	72.4	96.2	88.8	18.8	47.0	80.6	43.2	3.6	1.4	60.0	761.2	
1966-1967	460.2	108.8	78.8	62.2	187.6	30.0	117.4	48.4	10.4	1.6	30.0	28.2	1163.6	
1967-1968	30.4	85.6	295.1	95.2	79.6	23.4	60.0	11.0	45.4	29.0	20.8	10.4	785.9	
1968-1969	12.2	212.6	254.6	46.4	115.6	132.2	40.4	25.0	16.0	14.8	9.2	83.4	962.4	
1969-1970	96.8	104.2	208.6	89.9	59.0	64.6	31.0	44.6	6.0	.0	23.2	.0	727.9	
1970-1971	80.0	59.0	165.8	78.8	70.0	70.8	94.0	17.4	8.2	3.8	3.2	62.0	713.0	
1971-1972	28.8	175.6	33.0	132.4	156.8	32.2	92.4	99.0	17.6	67.0	21.0	8.4	864.2	
1972-1973	27.8	8.4	355.2	191.0	84.4	98.6	49.6	7.8	18.8	1.4	9.2	24.8	877.0	
1973-1974	25.2	18.8	104.0	10.2	173.8	111.6	207.4	26.2	2.0	3.0	12.2	40.2	734.6	
1974-1975	82.6	32.4	7.4	13.6	96.2	131.6	32.6	50.2	24.6	.0	17.0	6.4	494.6	
1975-1976	73.4	66.2	35.6	12.8	117.6	76.0	97.8	47.4	40.8	6.0	19.4	20.0	613.0	
1976-1977	78.4	85.0	163.8	54.8	44.4	37.8	32.6	31.6	105.2	3.4	43.6	71.0	751.6	
1977-1978	48.6	57.8	33.4	96.6	106.0	51.4	168.6	55.0	11.4	.0	7.6	6.8	643.2	
1978-1979	44.4	26.2	105.8	95.4	116.6	113.4	84.0	1.6	59.0	.0	18.6	65.7	730.7	
1979-1980	62.6	118.0	30.5	155.0	85.0	62.0	58.5	169.5	.4	4.2	26.8	53.6	826.1	
1980-1981	59.6	83.5	268.2	75.6	27.8	34.8	107.0	22.4	15.0	7.0	12.4	25.0	738.3	
1981-1982	45.8	5.0	137.4	36.4	86.8	43.8	38.6	52.0	3.2	.0	.4	92.0	541.4	
1982-1983	125.8	49.4	75.2	10.2	93.6	55.6	20.2	2.0	10.4	8.8	14.2	77.8	543.2	
1983-1984	9.4	77.6	49.6	32.4	67.8	174.8	32.2	120.6	6.8	.0	10.4	51.2	632.8	
1984-1985	95.0	159.2	120.6	61.8	58.0	31.0	142.6	19.8	.8	25.0	.0	107.4	821.2	
1985-1986	26.2	129.2	7.4	80.8	93.6	39.4	98.8	22.0	78.2	33.2	17.2	115.2	741.2	
1986-1987	141.8	66.0	34.6	79.0	64.6	32.6	5.4	18.0	12.8	9.8	.0	28.0	492.6	
1987-1988	52.8	66.8	54.0	116.6	27.6	58.8	41.0	67.0	7.2	3.0	.0	29.2	524.0	
1988-1989	25.2	27.8	33.4	32.2	87.8	9.2	133.0	29.2	36.0	7.0	33.8	74.6	529.2	
1989-1990	32.2	82.4	73.8	19.2	15.4	18.2	97.8	48.2	3.0	33.8	53.8	7.2	485.0	
1990-1991	92.8	109.6	124.8	44.8	152.2	64.4	72.0	136.0	9.0	5.0	.0	64.4	875.0	
1991-1992	108.4	100.8	23.0	264.0	8.8	33.8	86.6	42.0	70.0	5.0	22.0	25.0	789.4	
1992-1993	113.2	38.0	171.8	5.2	37.8	63.8	73.2	19.8	2.4	1.0	20.4	48.4	595.0	
1993-1994	101.8	95.4	83.8	138.8	42.8	.6	85.6	22.6	9.0	7.4	3.0	83.0	673.8	
1994-1995	39.2	54.6	72.2	20.2	7.8	37.4	52.8	50.6	16.8	5.6	73.8	28.6	459.6	
1995-1996	10.2	61.0	89.2	147.8	123.8	170.4	66.8	57.2	90.0	12.6	.2	59.6	888.8	
1996-1997	88.0	97.0	106.4	50.6	33.8	29.0	25.4	31.6	4.8	5.0	80.8	10.4	562.8	
1997-1998	85.2	85.8	103.0	50.2	35.2	18.8	85.2	83.0	2.2	.0	22.6	28.8	600.0	
1998-1999	23.6	25.2	76.0	60.0	68.8	77.8	55.0	43.2	27.0	16.6	1.6	29.0	503.8	
1999-2000	35.8	115.2	48.4	7.4	13.0	27.2	51.6	40.0	39.2	20.4	.4	8.4	407.0	
2000-2001	45.4	112.6	68.6	215.0	27.8	28.8	38.0	26.8	4.4	.8	.0	26.2	594.4	
2001-2002	1.6	40.8	62.4	31.6	53.4	21.6	94.8	31.0	30.8	26.6	15.8	39.6	450.0	

Sezione per la Sardegna del Servizio Idrografico

ALTEZZE DI PIOGGIA MENSILI (mm)

DATI INTEGRATI con la rete S.A.R. E RICOSTRUITI

n.ord. 31	n.cod.SISS 211 OLIENA												TOT
	Area Idrografica 5												
	ott	nov	dic	gen	feb	mar	apr	mag	giu	lug	ago	set	
1922-1923	25.2	61.5	31.2	113.9	51.6	39.2	53.1	7.5	5.0	.0	.0	86.0	474.2
1923-1924	6.3	98.5	113.0	26.5	141.0	32.5	57.0	18.0	15.0	.0	.0	2.0	509.8
1924-1925	88.5	66.0	141.5	.0	40.5	75.0	99.5	74.7	3.0	17.5	.0	27.0	633.2
1925-1926	115.0	74.9	7.0	70.7	25.0	41.0	99.0	36.7	9.5	24.7	7.5	14.0	525.0
1926-1927	22.0	38.5	108.2	117.1	98.0	13.0	3.0	25.5	40.5	.0	.0	12.0	477.8
1927-1928	34.2	191.5	272.7	227.5	23.5	104.9	46.8	30.9	.0	10.5	.0	68.5	1011.0
1928-1929	136.0	12.0	50.0	51.8	48.5	121.0	47.0	14.3	5.0	.0	17.0	12.0	514.6
1929-1930	96.3	185.7	39.5	243.5	311.2	77.3	60.3	26.0	3.0	3.0	.0	11.0	1056.8
1930-1931	34.0	25.5	435.5	49.5	81.0	46.1	42.2	21.5	.0	.0	.0	2.5	737.8
1931-1932	67.9	150.0	244.0	.0	138.0	17.2	46.3	1.0	55.4	11.5	10.0	15.5	756.8
1932-1933	27.0	62.0	188.0	40.5	29.5	37.3	45.5	4.0	46.5	28.0	.0	39.0	547.3
1933-1934	51.0	162.5	85.0	167.0	221.0	169.0	126.7	57.0	4.0	.0	6.0	51.6	1100.8
1934-1935	21.0	86.0	93.0	117.5	32.0	341.0	37.0	97.0	.0	34.3	45.0	10.0	913.8
1935-1936	32.5	113.0	90.5	33.1	48.5	62.5	56.5	204.0	49.5	.0	52.0	1.5	743.6
1936-1937	26.2	125.5	124.0	34.8	56.0	89.5	17.0	60.8	36.0	10.7	8.0	24.5	613.0
1937-1938	30.0	35.5	67.3	55.0	31.5	10.5	91.0	77.0	2.5	.0	2.5	84.5	487.3
1938-1939	44.5	54.8	69.5	60.5	77.3	66.2	69.3	71.0	15.8	.0	28.3	131.0	688.2
1939-1940	43.6	116.1	65.0	291.0	21.0	14.7	31.5	36.5	33.5	9.0	.0	9.0	670.9
1940-1941	298.0	86.0	58.0	78.6	106.0	46.0	75.3	22.5	.0	.0	.0	67.5	837.9
1941-1942	9.0	83.1	72.9	63.0	174.0	39.0	127.5	.0	.0	.0	14.0	103.0	685.5
1942-1943	18.0	169.0	61.0	37.5	53.5	225.5	.0	.0	.0	1.0	.0	1.0	566.5
1943-1944	68.0	123.0	181.0	.8	66.6	48.6	76.1	35.3	10.8	.8	4.8	90.8	706.6
1944-1945	54.3	39.2	198.7	113.8	7.9	19.6	52.4	.8	5.0	13.2	11.4	21.3	537.6
1945-1946	59.1	63.6	61.7	222.0	.0	6.0	62.1	38.3	11.5	.0	2.5	2.5	529.3
1946-1947	449.0	107.5	385.0	94.0	69.5	17.0	68.0	32.0	3.0	1.0	57.0	23.5	1306.5
1947-1948	110.5	10.0	61.5	70.0	192.0	.0	44.5	22.0	12.0	13.0	.5	46.0	582.0
1948-1949	47.5	49.0	165.0	161.0	90.2	47.2	4.0	167.0	14.5	.5	.0	.0	745.9
1949-1950	18.0	70.0	47.0	89.0	23.0	59.0	31.0	24.5	15.0	.0	.0	44.0	420.5
1950-1951	25.0	7.0	45.5	60.0	41.0	94.0	5.0	99.0	7.0	11.0	8.0	22.5	425.0
1951-1952	1134.0	36.0	40.0	79.5	19.0	28.0	22.0	25.0	.0	23.0	6.0	57.0	1469.5
1952-1953	41.0	37.0	110.0	41.0	69.0	200.0	48.0	132.0	62.0	.0	57.0	12.0	809.0
1953-1954	215.0	20.0	20.0	24.0	52.0	61.0	30.0	12.0	13.0	14.0	.5	1.0	462.5
1954-1955	.0	24.0	21.0	194.0	84.5	152.5	30.0	2.0	14.5	2.0	2.0	117.0	643.5
1955-1956	43.0	142.5	56.0	25.0	167.9	62.2	107.0	72.0	9.0	.0	.0	33.0	717.6
1956-1957	39.0	172.0	26.0	314.0	6.0	8.0	99.0	76.0	33.0	.0	.0	3.0	776.0
1957-1958	226.0	302.0	334.0	68.0	5.0	35.2	41.0	15.0	18.5	2.0	.0	38.0	1084.7
1958-1959	86.0	587.5	107.0	22.0	234.0	109.0	51.0	99.0	40.0	.0	28.5	7.0	1371.0
1959-1960	148.0	155.0	68.0	37.0	80.0	92.0	25.0	88.0	24.0	.0	.0	26.0	743.0
1960-1961	53.0	43.0	130.0	178.0	.0	6.0	61.0	13.0	51.0	1.0	.0	2.0	538.0
1961-1962	89.0	131.0	30.3	15.8	115.0	195.4	44.0	2.0	51.0	.0	.0	35.0	708.5
1962-1963	57.0	112.0	53.0	68.4	162.0	54.0	85.0	56.0	16.0	1.0	8.0	32.0	704.4
1963-1964	2.0	24.0	281.0	23.0	30.0	25.0	64.0	6.0	20.0	3.0	95.0	6.0	579.0
1964-1965	137.0	420.0	157.2	60.0	61.2	78.0	35.0	24.0	4.0	.0	9.0	9.0	994.4
1965-1966	161.0	55.0	42.0	58.0	61.0	22.2	20.2	108.0	92.0	5.0	.0	30.0	654.4
1966-1967	208.0	65.0	44.0	36.2	175.0	16.0	104.0	33.0	.0	.0	51.0	12.0	744.2
1967-1968	17.0	45.0	194.0	101.2	88.8	69.6	38.0	31.0	60.0	7.0	4.0	3.0	658.6
1968-1969	10.0	164.0	266.0	17.0	82.0	105.0	41.0	27.0	2.0	7.0	28.0	85.0	834.0
1969-1970	106.0	103.0	264.0	65.0	11.4	118.2	10.0	17.0	.0	.0	.0	.0	694.6
1970-1971	121.0	48.0	217.0	81.0	58.0	99.0	94.0	39.0	.0	.0	.0	61.0	818.0
1971-1972	21.0	230.0	53.0	179.0	198.0	29.0	89.0	118.0	5.0	14.0	9.0	16.0	961.0
1972-1973	28.0	14.0	512.0	432.0	106.0	163.0	43.0	8.0	50.0	.0	31.0	47.0	1434.0
1973-1974	34.0	19.0	129.0	10.0	239.0	294.0	304.0	.0	.0	.0	.0	31.0	1060.0
1974-1975	77.0	76.0	5.0	15.0	145.0	69.0	23.0	58.0	10.0	.0	41.0	6.0	525.0
1975-1976	32.0	72.0	25.0	7.0	102.0	89.0	75.0	51.0	53.0	16.0	14.0	29.0	565.0
1976-1977	58.0	68.0	314.0	69.0	34.0	23.0	15.0	15.0	73.0	3.0	32.0	64.0	768.0
1977-1978	43.0	53.0	22.0	92.0	58.0	69.0	150.0	57.0	6.8	.0	5.0	8.0	563.8
1978-1979	65.0	16.0	101.0	50.0	144.0	135.0	47.0	11.0	44.0	.0	10.0	128.0	751.0
1979-1980	56.0	75.0	108.0	141.0	42.0	72.0	142.0	142.0	13.5	.0	10.0	39.0	840.5
1980-1981	77.0	34.0	326.0	75.0	46.0	65.0	111.0	20.0	15.0	.0	13.0	18.0	800.0
1981-1982	41.0	8.0	86.0	104.0	93.0	72.0	42.0	41.0	.0	.0	.0	76.0	563.0
1982-1983	198.0	148.0	75.0	9.0	106.0	65.0	.0	.0	.0	.0	.0	93.0	694.0
1983-1984	.0	168.0	86.0	12.0	92.0	266.0	49.0	63.0	.0	.0	34.0	41.0	811.0
1984-1985	105.0	136.0	292.0	51.4	100.0	131.0	.0	.0	.0	.0	.0	117.0	932.4
1985-1986	21.0	122.0	9.0	53.0	93.4	52.0	84.0	.0	91.0	30.0	3.0	287.0	845.4
1986-1987	352.0	79.0	22.0	79.0	87.0	25.0	.0	2.0	.0	.0	.0	41.0	687.0
1987-1988	61.0	28.0	63.0	155.0	41.0	55.0	46.0	45.0	36.0	.0	.0	39.0	569.0
1988-1989	10.0	44.0	16.0	26.0	78.0	17.0	85.0	37.0	20.0	5.0	3.0	63.0	404.0
1989-1990	29.0	66.0	118.0	11.0	13.0	11.0	70.0	39.0	.0	71.0	41.0	.0	469.0
1990-1991	60.0	96.0	143.0	41.0	232.0	65.0	49.0	70.0	3.0	2.0	.0	60.0	821.0
1991-1992	76.0	72.0	32.0	415.0	3.0	54.0	86.0	31.0	39.0	25.0	1.0	29.0	863.0
1992-1993	99.0	19.0	182.4	2.4	56.2	100.4	14.6	12.4	.2	7.3	17.2	23.0	534.1
1993-1994	68.6	79.2	53.8	156.0	41.4	5.0	48.0	8.0	21.0	22.0	17.0	67.2	587.2
1994-1995	33.0	17.0	76.2	6.6	2.0	28.0	69.2	39.2	43.8	2.8	72.8	26.4	417.0
1995-1996	13.2	44.2	96.4	195.6	115.8	227.4	105.0	49.8	77.0	.0	.0	47.0	971.4
1996-1997	122.2	51.0	136.2	30.0	33.8	30.6	33.4	16.0	1.4	18.2	25.2	18.8	516.8
1997-1998	154.0	72.0	89.4	37.6	24.8	16.2	65.8	69.0	5.0	.0	17.0	29.0	579.8
1998-1999	18.0	40.0	144.4	63.2	22.2	23.0	13.8	15.4	5.8	13.6	1.6	2.6	363.6
1999-2000	14.8	171.0	16.0	1.6	22.4	16.0	29.8	20.0	46.0	4.2	1.8	18.0	361.6
2000-2001	82.0	29.0	42.6	229.6	28.0	10.0	32.0	29.0	.4	.0	.0	20.0	502.6
2001-2002	2.0	71.0	85.0	22.2	36.6	21.0	83.0	31.8	4.6	14.4	12.0	38.9	422.6

Sezione per la Sardegna del Servizio Idrografico

ALTEZZE DI PIOGGIA MENSILI (mm)

DATI INTEGRATI con la rete S.A.R. E RICOSTRUITI

n.ord. 32	n.cod.SISS 218 OROSEI												TOT
	Area Idrografica 5												
	ott	nov	dic	gen	feb	mar	apr	mag	giu	lug	ago	set	
1922-1923	20.0	10.0	26.0	50.2	35.1	12.1	38.9	2.8	2.5	.0	8.6	64.3	270.5
1923-1924	14.1	94.8	117.7	26.5	89.2	38.2	21.9	5.2	17.4	.0	.0	.0	425.0
1924-1925	95.6	108.2	125.4	.0	21.6	106.9	56.9	59.6	.0	10.4	.0	37.4	622.0
1925-1926	179.4	62.2	20.2	58.9	31.0	2.0	68.0	30.0	.0	19.0	14.3	20.4	505.4
1926-1927	16.4	39.4	25.7	40.1	24.5	.0	.0	45.3	12.0	.0	.0	19.0	222.4
1927-1928	53.3	76.0	208.0	141.0	5.0	74.4	25.0	12.0	.0	.0	.0	13.0	607.7
1928-1929	51.0	.4	12.7	3.5	8.2	15.0	13.6	.0	.0	.0	.0	5.0	109.4
1929-1930	40.3	111.3	27.0	96.0	71.0	55.0	25.5	21.0	21.5	.0	.0	6.0	474.6
1930-1931	13.0	11.0	284.0	26.0	60.0	43.0	30.0	25.0	.0	.0	.0	3.0	495.0
1931-1932	33.0	165.0	106.5	42.0	113.0	25.0	28.0	6.0	.0	17.0	9.0	14.0	558.5
1932-1933	16.0	78.6	50.0	42.8	17.5	27.5	16.5	.0	1.5	.0	.0	44.5	294.9
1933-1934	26.0	80.4	91.7	65.5	132.0	88.0	95.5	36.5	5.0	.0	17.5	80.0	718.1
1934-1935	14.5	162.5	47.0	101.8	6.7	185.5	33.7	46.5	.0	6.0	13.8	19.0	637.0
1935-1936	47.7	70.6	76.6	22.1	37.9	69.4	37.4	67.3	19.4	.0	4.0	32.5	484.9
1936-1937	31.4	136.7	63.7	10.1	27.0	59.5	11.2	34.3	.8	2.5	8.5	12.2	397.9
1937-1938	20.6	39.5	53.1	29.2	30.9	4.2	81.2	48.2	1.5	.0	3.8	74.6	386.8
1938-1939	102.2	43.9	48.7	29.3	13.9	42.8	14.6	52.2	7.8	.0	23.4	78.6	457.4
1939-1940	31.0	105.0	39.2	224.6	5.4	5.8	35.6	20.1	18.2	1.2	.0	34.7	520.8
1940-1941	554.5	56.0	137.7	93.6	94.3	68.8	77.9	41.3	1.8	.0	.0	71.7	1197.6
1941-1942	22.9	75.7	148.3	116.7	218.8	104.5	72.9	.0	1.0	.0	.0	11.1	771.9
1942-1943	3.4	181.3	32.7	21.6	62.1	322.0	2.0	12.9	.0	1.7	.0	1.6	641.3
1943-1944	168.4	278.9	212.8	17.6	78.7	68.4	50.0	8.0	2.7	.0	16.4	26.1	928.0
1944-1945	27.0	4.9	102.4	92.8	.0	3.9	36.2	3.9	.3	.0	1.0	8.9	281.3
1945-1946	39.9	28.1	76.0	99.6	2.0	30.7	75.3	19.4	7.8	.0	.3	.0	379.1
1946-1947	323.0	105.2	410.4	111.7	70.0	8.0	32.8	52.7	1.7	2.3	30.8	33.3	1181.9
1947-1948	134.2	15.0	71.0	27.4	98.2	.0	22.7	13.5	.0	.0	.0	44.6	426.6
1948-1949	77.6	55.2	108.2	32.7	41.9	44.1	10.0	60.0	7.7	11.0	.0	7.6	456.0
1949-1950	8.8	49.2	31.2	36.0	9.1	131.2	38.4	9.7	11.0	.0	17.8	20.2	362.6
1950-1951	47.8	3.2	10.1	72.6	32.0	82.7	1.5	89.0	30.0	5.5	3.8	27.0	405.2
1951-1952	356.7	10.6	34.7	81.0	14.5	26.0	5.8	34.3	.0	60.3	.0	82.8	706.7
1952-1953	11.3	14.5	64.0	45.4	69.2	152.9	51.0	90.5	70.8	.0	21.0	4.0	594.6
1953-1954	259.9	80.4	67.7	21.3	57.3	42.0	17.8	10.5	12.8	11.7	13.0	.0	594.4
1954-1955	5.0	22.0	26.7	96.0	64.3	47.5	32.0	.8	6.7	1.5	8.0	200.7	511.2
1955-1956	72.8	141.4	31.4	27.3	223.0	126.0	234.0	32.3	2.0	.0	.0	75.1	965.3
1956-1957	28.0	224.7	87.7	171.3	2.0	3.2	77.8	54.8	37.1	.0	.0	22.3	708.9
1957-1958	161.7	356.3	211.9	43.3	7.3	20.8	66.6	10.4	6.0	13.0	.0	64.0	961.3
1958-1959	77.1	350.4	115.7	16.8	63.5	57.9	39.7	106.1	78.7	.0	18.4	42.0	966.3
1959-1960	240.7	63.9	28.7	19.9	50.9	112.9	33.4	61.9	6.2	.0	.0	60.7	679.2
1960-1961	32.0	23.3	65.2	67.1	.0	.8	30.8	16.3	27.3	.0	.0	1.0	263.8
1961-1962	69.7	151.2	11.0	9.7	56.0	152.9	34.5	11.0	26.0	.8	.0	24.7	547.5
1962-1963	103.8	69.7	43.6	43.9	98.1	31.7	68.2	23.4	4.0	1.0	.0	54.4	541.8
1963-1964	5.0	7.0	114.1	37.7	51.7	56.4	82.6	.0	14.7	.0	87.8	.0	457.0
1964-1965	77.9	125.3	125.5	43.0	62.5	125.1	30.0	29.1	1.0	.0	27.0	22.0	668.4
1965-1966	342.0	45.8	25.6	58.9	38.9	40.2	49.7	26.4	4.0	1.6	1.2	78.8	713.1
1966-1967	158.9	123.9	11.5	35.9	139.6	7.7	87.2	19.6	1.4	.0	4.2	15.7	605.6
1967-1968	46.6	55.0	229.6	44.3	28.0	35.0	39.0	15.0	30.0	2.0	21.0	3.0	548.5
1968-1969	7.0	111.0	254.0	33.0	38.0	185.0	34.0	28.0	.0	7.0	1.0	107.0	805.0
1969-1970	191.0	41.0	279.0	31.0	42.0	30.0	9.0	5.0	.0	.0	.0	23.0	651.0
1970-1971	63.0	17.0	170.0	41.0	20.0	58.2	57.0	34.7	.0	2.5	.5	72.6	536.5
1971-1972	36.8	79.5	26.3	195.7	162.4	34.0	56.6	93.2	14.0	9.8	29.7	34.5	772.5
1972-1973	22.4	31.4	388.6	131.6	59.8	101.6	18.8	3.9	29.8	.8	22.2	53.2	864.1
1973-1974	17.0	7.3	64.4	9.7	98.4	92.6	119.2	9.0	2.2	.0	7.2	19.8	446.8
1974-1975	49.9	70.7	.0	8.5	75.8	53.1	8.5	83.2	6.3	.0	28.8	25.0	409.8
1975-1976	21.2	127.8	60.9	.9	129.5	72.6	61.7	62.4	39.3	3.7	22.8	18.0	620.8
1976-1977	88.8	67.9	126.3	42.2	10.5	13.0	26.8	39.4	176.5	13.0	44.9	54.8	704.1
1977-1978	47.9	25.8	16.8	70.3	19.7	50.3	118.7	17.1	2.2	.0	.2	.8	369.8
1978-1979	98.7	16.3	37.6	66.1	94.6	63.3	13.5	11.4	57.2	17.7	4.7	82.2	563.3
1979-1980	52.0	52.4	12.6	102.0	48.3	36.1	87.8	137.6	.0	.6	34.5	2.2	566.1
1980-1981	29.4	38.7	97.6	8.0	33.6	18.6	64.2	17.8	12.8	20.6	5.2	7.6	354.1
1981-1982	18.6	1.4	31.8	29.8	78.8	12.8	33.4	35.6	.8	.0	28.6	96.2	367.8
1982-1983	74.0	86.8	55.4	19.4	96.0	38.0	3.8	.0	4.0	3.0	1.2	42.0	423.6
1983-1984	18.0	93.4	45.0	12.0	109.8	132.2	40.6	126.2	2.8	.0	21.2	31.8	633.0
1984-1985	105.4	171.6	173.4	12.4	48.2	133.6	.0	13.6	.2	.0	.4	151.6	810.4
1985-1986	107.0	53.6	40.2	46.6	48.8	36.4	45.6	28.4	37.4	68.4	.0	43.4	555.8
1986-1987	128.4	73.6	56.8	68.6	22.8	16.6	18.2	5.2	3.2	.4	.0	8.8	402.6
1987-1988	22.4	45.2	36.0	52.2	14.2	37.8	49.6	61.4	20.2	.8	.0	102.2	442.0
1988-1989	12.8	156.0	12.2	24.2	62.6	22.6	31.2	9.2	33.6	2.0	.8	63.0	430.2
1989-1990	42.2	144.8	99.8	16.6	12.8	.4	54.4	72.2	1.4	59.0	45.0	9.8	558.4
1990-1991	113.8	68.6	156.8	18.6	99.4	40.0	34.4	29.0	1.4	4.0	.6	28.4	595.0
1991-1992	40.8	48.6	39.6	106.8	6.0	41.6	45.8	71.8	76.0	6.2	3.4	37.2	523.8
1992-1993	21.4	25.2	38.4	12.0	71.2	40.6	16.8	10.2	2.6	1.6	.4	55.4	295.8
1993-1994	207.8	144.6	21.2	103.0	45.6	.0	38.2	37.2	6.2	.9	.2	25.2	630.1
1994-1995	31.6	161.8	27.0	12.2	.4	10.4	44.8	14.2	23.2	2.8	71.4	31.8	431.6
1995-1996	17.0	72.4	65.0	80.2	75.6	244.2	33.4	21.2	67.0	.0	.2	49.8	726.0
1996-1997	121.6	24.2	110.0	15.6	13.2	11.4	67.6	8.6	4.2	1.0	13.0	29.0	419.4
1997-1998	188.4	70.6	20.0	28.2	29.0	47.2	46.0	67.0	2.0	.4	29.6	57.2	585.6
1998-1999	22.6	113.8	65.2	42.6	37.0	38.8	26.2	17.2	12.8	11.2	15.8	32.4	435.6
1999-2000	19.8	217.8	15.0	14.0	5.0	9.4	54.6	4.4	24.0	2.0	.2	15.0	381.2
2000-2001	43.6	33.6	57.4	129.2	6.0	17.6	15.2	20.0	.8	.2	.2	17.6	341.4
2001-2002	9.0	36.4	74.2	20.8	19.2	18.0	22.0	52.4	3.4	3.6	10.1	37.5	306.6

Sezione per la Sardegna del Servizio Idrografico

ALTEZZE DI PIOGGIA MENSILI (mm)

DATI INTEGRATI con la rete S.A.R. E RICOSTRUITI

n.ord.	33	n.cod.SISS 222 ORUNE											Area Idrografica 5										
		ott	nov	dic	gen	feb	mar	apr	mag	giu	lug	ago	set	TOT									
1922-1923		33.0	85.0	76.0	146.0	90.0	110.0	125.0	13.0	16.0	.0	10.0	76.0	780.0									
1923-1924		22.0	130.0	263.0	70.0	295.0	110.0	55.0	20.0	10.0	40.0	10.0	10.0	1035.0									
1924-1925		150.0	70.0	100.0	10.0	76.0	215.0	70.0	93.0	5.0	11.0	.0	38.0	838.0									
1925-1926		190.0	30.0	115.0	115.0	20.0	70.0	150.0	90.0	26.0	5.0	6.0	57.0	874.0									
1926-1927		40.0	65.0	59.0	135.0	95.0	75.3	42.0	47.0	25.0	.0	.0	15.0	598.3									
1927-1928		86.0	110.0	295.0	130.0	10.0	165.0	50.0	85.0	.0	.0	.0	70.0	1001.0									
1928-1929		140.0	33.0	145.0	82.0	129.0	84.0	66.0	55.0	15.0	.0	32.0	15.0	796.0									
1929-1930		131.0	135.0	75.0	125.0	260.0	80.0	100.0	65.0	35.0	25.0	.0	47.0	1078.0									
1930-1931		67.0	27.0	102.0	26.0	88.0	62.6	70.3	15.5	.0	.0	.0	30.2	488.6									
1931-1932		45.0	132.0	168.0	35.0	121.0	35.0	76.0	5.0	11.0	8.0	12.0	16.0	664.0									
1932-1933		46.0	81.0	144.5	49.0	91.0	44.0	18.0	1.0	19.0	.0	.0	31.0	524.5									
1933-1934		78.0	195.0	71.0	126.0	147.0	154.0	120.0	59.0	11.0	7.0	32.0	16.0	1016.0									
1934-1935		37.0	63.0	95.0	137.0	30.0	124.5	1.0	66.0	.0	30.0	25.0	10.0	618.5									
1935-1936		38.0	103.0	91.0	65.5	45.0	100.5	69.0	119.0	35.0	.0	20.0	5.0	691.0									
1936-1937		39.6	82.0	61.5	35.0	41.0	42.0	65.0	42.0	1.0	.0	7.0	31.0	447.1									
1937-1938		28.0	42.0	126.0	44.5	71.5	54.9	94.4	105.1	6.1	3.9	12.3	83.3	672.0									
1938-1939		44.1	62.5	102.5	116.0	64.1	109.1	91.3	79.0	21.2	6.6	32.8	47.9	777.1									
1939-1940		47.3	59.0	99.6	227.0	57.0	17.0	35.0	31.0	64.0	23.0	.0	1.0	660.9									
1940-1941		338.0	75.0	76.0	65.0	136.0	57.0	64.0	20.0	11.0	.0	.0	86.0	928.0									
1941-1942		11.0	74.0	67.0	25.0	77.0	71.0	100.0	.0	6.0	.0	.0	50.0	481.0									
1942-1943		26.7	144.2	48.0	72.0	100.9	174.9	43.3	76.1	4.3	2.2	.2	16.3	709.1									
1943-1944		110.1	130.8	113.5	42.7	85.6	84.0	63.9	53.1	9.4	6.8	15.5	50.7	766.1									
1944-1945		37.2	73.8	138.1	137.7	24.0	48.2	46.9	18.9	9.1	7.7	3.2	26.0	570.8									
1945-1946		43.1	66.2	93.3	183.3	17.1	125.2	113.3	81.9	.9	6.3	1.4	8.4	740.4									
1946-1947		234.0	182.5	165.8	118.9	67.8	62.3	117.4	38.0	12.0	.0	67.8	40.7	1107.2									
1947-1948		114.0	65.6	68.4	120.2	240.8	47.1	66.8	48.6	39.3	6.3	.0	54.9	872.0									
1948-1949		60.4	106.7	137.2	115.8	141.1	81.6	42.0	109.2	36.2	.0	8.3	24.9	863.4									
1949-1950		60.3	63.0	92.8	113.8	30.7	60.1	92.0	43.0	17.1	8.3	.0	24.7	605.8									
1950-1951		64.7	17.3	129.5	52.9	88.6	82.7	77.0	84.5	14.9	8.2	7.6	45.3	673.2									
1951-1952		363.0	11.3	72.1	130.9	114.9	67.1	50.4	73.2	3.3	12.5	16.9	38.5	954.1									
1952-1953		32.4	77.8	140.1	79.9	36.5	88.8	51.5	133.4	56.0	6.6	19.7	28.0	750.7									
1953-1954		123.6	96.3	108.8	101.0	31.2	65.7	31.9	55.4	36.3	.1	.0	17.3	667.6									
1954-1955		13.8	7.6	88.0	230.4	106.1	100.0	36.0	.0	.0	.0	.0	82.0	663.9									
1955-1956		35.0	53.0	132.0	43.0	142.0	104.0	22.0	41.0	26.0	.0	.0	31.0	629.0									
1956-1957		27.0	70.0	31.0	49.0	60.0	5.0	109.0	101.0	21.0	.0	.0	16.0	489.0									
1957-1958		114.0	124.0	154.0	32.0	62.0	103.0	101.0	57.0	36.0	.0	.0	32.0	815.0									
1958-1959		102.0	758.8	99.9	90.5	77.5	119.3	120.7	230.7	.0	.0	56.5	118.8	1774.7									
1959-1960		170.6	126.6	240.1	100.5	65.1	147.6	93.6	74.5	47.0	.0	.0	27.0	1092.6									
1960-1961		120.6	102.6	196.9	196.1	16.5	.0	102.6	61.1	16.5	.0	.0	.0	812.9									
1961-1962		153.6	111.6	144.7	39.1	157.3	123.5	70.6	5.0	11.6	.0	.0	42.0	859.0									
1962-1963		150.6	109.2	101.6	102.0	75.6	48.1	84.6	65.6	27.6	16.0	49.5	27.5	857.9									
1963-1964		26.5	63.6	154.6	31.6	118.7	115.0	150.3	28.0	44.1	17.0	54.1	6.0	809.5									
1964-1965		97.8	157.8	118.7	94.6	195.1	97.7	88.5	54.7	16.5	1.0	.0	9.4	931.8									
1965-1966		223.9	58.0	92.5	59.9	92.2	21.6	167.9	160.3	55.4	7.0	.0	71.1	1009.8									
1966-1967		201.7	118.8	79.4	77.9	171.8	50.6	115.4	80.4	12.0	.0	44.0	6.0	958.0									
1967-1968		23.0	52.0	166.6	95.6	67.0	43.0	93.0	53.6	39.0	23.8	23.0	11.0	690.6									
1968-1969		15.0	198.0	166.0	42.8	83.0	176.8	48.0	35.0	10.0	55.0	30.0	87.3	946.9									
1969-1970		156.8	88.0	226.0	137.0	66.2	99.0	78.0	99.0	.0	.0	21.0	.0	971.0									
1970-1971		78.0	86.0	96.0	69.0	74.0	171.0	133.0	126.0	5.0	.0	.0	56.0	894.0									
1971-1972		33.0	210.0	112.0	94.0	256.0	157.0	111.0	164.0	30.0	21.0	53.0	89.0	1330.0									
1972-1973		41.0	53.0	329.0	261.0	79.0	131.0	157.0	69.0	53.0	6.0	17.0	68.0	1264.0									
1973-1974		44.0	35.0	56.0	23.9	147.7	127.3	163.4	29.3	10.4	11.4	17.0	28.8	694.2									
1974-1975		78.1	94.5	50.8	49.4	122.2	107.0	47.1	46.6	25.5	6.9	68.8	39.8	736.7									
1975-1976		62.1	62.9	62.4	42.4	104.9	42.3	60.2	40.6	60.5	20.0	22.1	20.1	600.5									
1976-1977		100.7	149.9	234.2	131.0	101.1	63.5	13.5	52.6	112.8	10.3	76.6	128.1	1174.3									
1977-1978		76.7	112.5	122.2	101.7	126.2	164.5	216.6	124.9	51.5	37.1	7.5	51.6	1193.0									
1978-1979		25.9	76.3	118.5	118.6	138.1	179.1	148.7	78.0	40.5	5.0	6.5	50.5	985.7									
1979-1980		188.3	144.0	160.6	105.0	57.6	104.7	125.6	153.7	19.1	9.3	6.5	43.8	1118.2									
1980-1981		48.3	47.5	110.8	116.0	71.0	108.0	128.0	59.0	7.0	16.0	.0	5.0	716.6									
1981-1982		.0	6.0	54.0	61.9	116.8	65.5	92.3	70.0	19.7	6.6	8.4	61.7	562.9									
1982-1983		146.6	71.7	133.9	.0	62.5	126.9	34.4	9.2	39.3	6.2	33.5	60.6	724.8									
1983-1984		21.7	159.3	90.6	85.4	104.7	127.6	81.6	69.0	25.9	6.6	35.8	23.0	831.2									
1984-1985		81.1	131.7	124.8	.0	74.0	167.2	2.0	51.2	1.0	6.0	.0	95.8	734.8									
1985-1986		34.0	126.4	11.0	70.2	134.0	93.0	95.0	7.0	128.0	51.0	1.0	85.0	835.6									
1986-1987		166.0	135.0	121.6	111.0	79.0	36.0	12.0	9.0	7.0	12.0	.0	3.0	691.6									
1987-1988		57.0	84.2	83.2	195.0	40.4	71.0	46.0	59.4	53.0	12.0	1.0	32.4	734.6									
1988-1989		18.8	76.0	10.4	24.3	78.6	84.1	66.0	135.0	8.0	2.8	8.4	51.8	564.2									
1989-1990		31.0	25.0	138.0	24.0	33.4	28.4	88.0	58.8	6.0	40.0	42.0	3.0	517.6									
1990-1991		84.8	138.0	140.0	46.0	216.0	43.0	29.0	87.0	2.0	5.0	1.0	55.0	846.8									
1991-1992		81.0	90.0	52.0	378.0	6.0	29.0	87.0	65.0	92.0	13.0	7.0	3.0	903.0									
1992-1993		106.0	16.0	167.0	1.2	38.6	33.4	80.6	19.2	4.8	7.8	2.8	36.0	513.4									
1993-1994		49.8	101.8	94.4	122.6	51.0	29.2	71.2	5.8	10.0	10.0	17.0	65.4	628.2									
1994-1995		38.2	36.4	77.0	10.6	4.6	31.4	79.8	37.8	14.4	4.0	55.6	77.2	467.0									
1995-1996		9.4	70.4	102.6	144.6	79.2	153.6	63.8	64.6	3.4	7.4	17.0	33.0	749.0									
1996-1997		59.8	99.2	149.4	59.6	27.8	25.8	46.4	24.0	3.0	32.0	54.0	10.0	591.0									
1997-1998		35.4	90.0	75.0	22.0	27.0	23.0	78.0	93.0	1.0	.2	14.0	25.0	483.6									
1998-1999		34.0	39.0	104.0	82.0	17.0	58.0	65.0	44.0	5.6	24.0	2.0	20.0	494.6									
1999-2000		27.0	468.0	20.0	6.0	8.0	23.0	59.0	25.0	34.0	6.0	6.0	15.0	697.0									
2000-2001		58.0	104.0	113.0	170.0	29.0	33.6	35.2	11.2	6.8	1.4	2.0	21.4	585.6									
2001-2002		1.0	48.6	53.4	33.4	46.4	21.2	95.8	30.0	30.4	32.2	15.0	38.5	445.9									

Sezione per la Sardegna del Servizio Idrografico

ALTEZZE DI PIOGGIA MENSILI (mm)

DATI INTEGRATI con la rete S.A.R. E RICOSTRUITI

n.ord. 34	n.cod.SISS 359 TORPE'												Area Idrografica 5
	ott	nov	dic	gen	feb	mar	apr	mag	giu	lug	ago	set	
1922-1923	17.0	79.0	26.0	62.0	211.0	59.0	75.5	8.0	25.0	.0	25.0	107.5	695.0
1923-1924	57.0	181.0	170.5	90.0	316.0	51.0	35.0	22.0	25.0	5.0	5.0	2.0	959.5
1924-1925	147.0	84.5	199.0	.0	55.0	130.0	185.0	125.0	10.0	20.0	.0	80.0	1035.5
1925-1926	50.0	100.0	20.0	80.0	10.0	45.0	80.0	80.0	.0	15.0	30.0	45.5	555.5
1926-1927	25.0	140.0	190.5	145.5	80.0	15.0	5.0	117.0	5.0	.0	.0	6.0	729.0
1927-1928	62.5	107.0	250.0	237.0	13.0	103.0	23.0	31.0	.0	.0	1.0	58.0	885.5
1928-1929	30.0	18.0	106.0	26.5	40.0	83.0	36.0	.0	2.0	.0	47.0	22.0	410.5
1929-1930	56.0	192.0	48.0	153.0	132.0	81.0	68.0	31.0	17.0	.0	.0	11.0	789.0
1930-1931	9.0	2.0	286.0	60.0	45.0	103.0	22.0	55.5	.0	.0	.0	7.0	589.5
1931-1932	39.5	182.0	205.5	77.0	189.0	68.5	23.0	6.0	23.5	11.0	9.0	19.0	853.0
1932-1933	24.0	132.0	77.5	100.5	26.0	28.0	30.0	.0	25.0	.0	22.0	68.5	533.5
1933-1934	40.2	121.5	83.0	102.5	129.5	118.5	81.5	59.0	.5	.0	16.0	27.0	779.2
1934-1935	35.3	313.6	68.5	178.5	18.5	245.0	30.9	39.5	.0	87.0	2.0	56.5	1075.3
1935-1936	79.0	105.5	47.5	15.0	68.3	94.5	36.5	60.5	7.0	.0	6.0	18.0	537.8
1936-1937	36.0	222.5	65.2	5.0	20.7	52.5	11.0	36.6	4.9	2.0	19.0	8.3	483.7
1937-1938	20.3	44.1	76.4	25.0	27.8	.0	111.3	59.1	2.0	.0	5.0	69.0	440.0
1938-1939	49.0	86.6	131.4	36.3	49.8	62.6	48.4	78.1	.8	.0	58.8	60.0	661.8
1939-1940	19.6	20.3	71.3	389.7	12.4	21.6	73.2	22.5	86.2	.0	.0	24.0	740.8
1940-1941	280.3	91.9	123.0	86.2	83.3	60.6	54.0	18.0	.0	.0	.0	55.0	852.3
1941-1942	41.0	49.3	105.4	122.9	202.0	133.6	67.1	4.0	.0	.0	.0	25.4	750.7
1942-1943	3.4	190.3	78.7	16.6	47.8	260.3	6.1	16.8	.0	.0	.0	7.0	627.0
1943-1944	262.8	323.2	192.5	27.2	144.4	32.5	87.9	16.4	8.0	.0	20.0	38.6	1153.5
1944-1945	103.0	8.5	124.0	133.0	.0	6.0	84.5	5.0	.1	.0	.5	18.0	482.6
1945-1946	44.5	30.5	108.0	205.6	.0	34.5	79.0	75.0	.5	.0	.0	.0	577.6
1946-1947	484.0	161.0	470.0	123.0	83.0	8.0	66.0	33.0	.0	.0	30.0	33.0	1491.0
1947-1948	136.0	21.0	91.0	11.0	159.0	.0	31.0	35.0	.0	.0	.0	183.0	667.0
1948-1949	76.0	92.0	72.0	101.0	159.6	25.0	5.0	104.0	32.0	.0	.0	.0	666.6
1949-1950	11.0	54.0	40.0	76.0	5.0	138.0	89.0	21.0	6.0	.0	1.0	27.0	468.0
1950-1951	82.0	1.0	28.0	99.0	69.0	92.0	28.0	115.0	27.0	2.0	.0	19.0	562.0
1951-1952	339.0	2.0	56.0	85.0	18.0	22.0	6.0	43.0	.0	23.0	.0	83.0	677.0
1952-1953	22.0	11.0	117.0	61.0	52.0	99.0	19.0	129.0	53.0	.0	21.0	32.0	616.0
1953-1954	254.0	42.0	186.0	61.0	103.0	22.0	42.0	12.0	7.0	6.0	11.0	.0	746.0
1954-1955	14.4	73.4	12.7	213.0	51.9	99.0	29.0	.0	5.0	15.4	.0	124.3	638.1
1955-1956	68.6	221.7	40.4	15.4	285.6	114.9	104.7	36.5	5.0	.0	.0	80.2	973.0
1956-1957	60.8	158.5	62.0	149.2	.0	13.7	57.8	140.2	44.5	.0	.1	2.1	688.9
1957-1958	237.5	408.3	339.1	38.7	15.6	72.1	59.7	17.0	24.9	7.5	.0	39.2	1259.6
1958-1959	178.4	341.1	94.6	31.4	28.5	88.1	43.5	103.8	39.0	.0	28.8	66.2	1043.4
1959-1960	152.3	47.8	51.8	14.7	144.3	114.8	50.7	91.7	7.6	.0	.0	54.0	729.7
1960-1961	34.9	23.4	74.6	124.9	2.7	.0	54.4	16.8	19.3	.0	.0	.0	351.0
1961-1962	48.2	156.5	38.7	2.0	117.9	225.5	42.6	3.3	35.4	.0	.0	15.9	686.0
1962-1963	91.4	136.6	113.6	50.8	71.4	65.3	73.4	10.9	9.6	.8	8.0	89.7	721.5
1963-1964	13.6	11.8	92.2	50.3	58.8	27.8	57.9	.0	54.8	.0	72.5	.8	440.5
1964-1965	128.9	179.0	215.9	40.3	61.3	106.5	26.2	32.6	2.1	.0	39.0	38.0	869.8
1965-1966	356.9	4.8	12.8	45.8	20.1	61.6	45.5	79.3	12.0	.0	1.6	24.2	664.6
1966-1967	356.3	40.9	1.0	6.5	117.7	3.2	94.5	27.3	.0	.0	4.0	3.7	655.1
1967-1968	65.4	50.2	274.4	31.4	76.6	74.0	57.0	19.4	7.5	.0	45.4	.0	701.3
1968-1969	34.5	223.6	197.6	32.6	39.8	279.4	27.0	49.7	2.6	37.3	13.6	108.1	1045.8
1969-1970	120.9	25.9	227.2	27.3	36.1	32.6	3.3	29.0	.0	.0	13.0	.0	515.3
1970-1971	105.0	37.0	274.0	131.0	50.0	95.3	107.2	40.1	2.0	26.4	3.5	71.0	942.5
1971-1972	25.9	118.0	27.9	133.2	212.4	55.6	69.7	124.2	11.7	3.7	5.4	36.4	824.1
1972-1973	82.0	44.8	543.7	173.6	76.3	198.6	35.0	15.0	24.0	.0	23.5	69.0	1285.5
1973-1974	9.4	9.2	91.5	14.0	96.0	117.0	219.0	13.5	.0	1.3	.0	19.2	590.1
1974-1975	50.5	37.9	.4	5.6	112.9	55.8	11.9	92.2	4.1	.0	44.5	2.5	418.3
1975-1976	18.0	53.0	48.0	11.7	123.8	90.5	74.6	54.5	37.5	18.0	24.4	9.3	563.3
1976-1977	71.9	120.0	149.3	24.2	17.8	22.0	16.4	36.5	60.5	12.5	46.9	50.1	628.1
1977-1978	91.6	41.0	12.0	79.5	21.1	69.0	165.1	15.5	8.0	.0	.0	2.0	504.8
1978-1979	134.5	37.1	70.1	90.9	137.6	101.5	25.4	1.4	11.0	.0	15.0	113.0	737.5
1979-1980	92.6	149.0	22.2	110.6	25.0	66.0	110.5	75.5	29.0	.0	11.0	.0	691.4
1980-1981	32.0	38.2	87.4	26.0	26.6	51.0	80.8	11.0	16.0	6.0	.0	19.4	394.4
1981-1982	21.0	5.0	34.0	48.0	148.0	57.0	66.0	22.4	12.6	.0	20.0	29.0	463.0
1982-1983	104.4	111.0	81.4	29.4	92.4	39.0	4.0	.0	11.0	4.0	.0	89.0	565.6
1983-1984	45.0	246.0	86.4	42.4	117.0	170.0	32.0	128.0	7.0	.0	27.0	16.8	917.6
1984-1985	92.0	208.4	183.4	25.0	35.4	193.4	.0	4.8	.0	.0	.0	188.0	930.4
1985-1986	106.8	83.8	21.4	50.8	60.2	85.0	73.4	29.0	76.0	55.0	.0	44.4	685.8
1986-1987	180.0	69.4	27.8	77.0	33.6	30.0	12.0	3.6	6.0	.0	.0	14.6	454.0
1987-1988	56.6	38.4	70.2	65.2	12.8	62.6	83.0	57.2	64.4	1.0	.2	133.2	644.8
1988-1989	15.6	159.6	29.6	12.0	37.4	32.2	34.4	14.8	28.2	8.8	.0	76.6	449.2
1989-1990	47.8	220.0	47.8	15.6	18.0	.4	88.0	32.6	1.6	28.0	81.8	4.0	585.6
1990-1991	212.0	45.4	231.4	44.6	105.6	53.0	58.0	111.8	2.4	6.0	5.4	34.4	910.0
1991-1992	67.0	81.2	44.4	247.0	5.2	31.0	76.2	33.6	38.4	2.8	.0	12.0	638.8
1992-1993	105.6	31.8	149.4	17.4	95.4	53.8	20.8	20.8	.4	1.2	9.0	39.6	545.2
1993-1994	90.4	185.0	44.4	129.4	64.4	6.2	35.8	2.2	15.4	.0	1.8	13.6	588.6
1994-1995	45.0	85.4	117.8	13.2	.2	5.8	47.2	10.0	21.0	20.2	36.8	23.0	425.6
1995-1996	2.8	127.2	120.0	98.0	101.8	333.4	69.8	38.4	93.8	13.0	2.4	37.8	1038.4
1996-1997	113.8	31.0	115.2	19.0	10.8	33.2	81.6	20.2	3.0	1.6	87.8	44.6	561.8
1997-1998	234.0	115.2	99.0	41.6	34.8	47.8	16.6	27.2	1.0	.4	19.4	123.4	760.4
1998-1999	13.6	102.4	101.8	74.6	29.2	30.0	39.6	19.0	.8	7.2	.8	29.6	448.6
1999-2000	20.6	179.8	33.8	29.4	11.2	24.0	48.6	13.4	20.8	3.4	18.6	27.2	430.8
2000-2001	34.4	49.0	72.8	162.4	30.8	25.6	40.0	7.2	.4	.4	2.0	22.0	447.0
2001-2002	1.2	68.8	112.6	12.2	41.6	29.4	133.8	52.6	5.6	32.2	13.0	41.1	544.1

Sezione per la Sardegna del Servizio Idrografico

ALTEZZE DI PIOGGIA MENSILI (mm)

DATI INTEGRATI con la rete S.A.R. E RICOSTRUITI

n.ord. 35	n.cod.SISS	23 BARISARDO											TOT	
		ott	nov	dic	gen	feb	mar	apr	mag	giu	lug	ago		set
1922-1923		30.1	72.5	28.8	130.3	73.7	117.3	102.1	9.4	4.5	4.0	2.2	24.4	599.3
1923-1924		20.6	102.3	86.5	37.2	177.9	33.0	10.0	5.0	3.5	.5	.0	1.0	477.5
1924-1925	156.0	148.5	138.0	.0	47.0	51.0	43.5	43.5	.0	14.5	.0	55.0	697.0	
1925-1926	96.0	86.0	6.5	104.0	15.5	18.0	131.0	67.5	2.0	18.5	13.0	27.0	585.0	
1926-1927	68.0	83.0	42.0	74.5	53.5	3.0	2.0	64.5	8.0	.0	.0	5.0	403.5	
1927-1928	85.5	108.0	270.0	303.0	16.0	248.2	46.0	33.5	.0	.0	.0	107.0	1217.2	
1928-1929	95.5	16.5	62.5	41.5	45.0	113.5	77.0	16.0	3.5	.0	30.5	144.5	646.0	
1929-1930	161.0	267.5	76.0	224.0	142.5	68.0	18.5	57.5	18.0	.0	.0	44.5	1077.5	
1930-1931	5.0	4.5	408.5	22.3	74.7	43.0	41.0	20.0	.0	.0	2.0	58.0	679.0	
1931-1932	62.0	368.0	311.0	15.0	69.0	31.0	26.0	.0	6.0	8.0	28.0	25.0	949.0	
1932-1933	30.0	69.0	84.0	100.0	11.5	54.0	41.5	.0	23.0	28.0	16.0	42.2	499.2	
1933-1934	18.0	134.0	91.0	99.0	79.0	184.0	86.0	54.0	7.0	.0	47.0	39.0	838.0	
1934-1935	42.0	105.0	47.0	102.0	16.5	179.0	38.5	82.0	.0	1.0	5.0	37.0	655.0	
1935-1936	33.0	113.4	127.1	7.9	73.5	60.0	43.0	135.0	38.0	.0	3.0	33.0	666.9	
1936-1937	75.0	270.0	129.0	11.0	31.1	54.1	8.1	26.0	4.0	3.0	22.1	11.3	644.7	
1937-1938	76.4	13.0	55.1	36.3	28.0	34.1	102.1	43.1	.0	.0	2.0	94.3	484.4	
1938-1939	17.0	67.1	44.1	20.1	50.3	41.3	70.2	66.4	3.1	.0	17.0	204.9	601.5	
1939-1940	14.6	44.6	16.5	314.5	6.0	3.0	11.5	18.0	33.0	3.0	.0	8.0	472.7	
1940-1941	545.0	25.0	37.0	76.0	39.0	34.5	70.5	54.5	.0	.0	.0	200.0	1081.5	
1941-1942	11.5	113.0	63.0	39.5	150.0	106.0	52.0	6.0	.0	.0	22.0	35.3	598.3	
1942-1943	11.0	117.0	58.5	29.0	76.5	245.0	5.0	25.5	.0	.0	.0	11.0	578.5	
1943-1944	134.5	253.5	188.0	6.0	57.0	.0	85.0	27.0	21.0	.0	.0	32.0	804.0	
1944-1945	18.0	7.0	162.0	55.0	.0	.0	10.0	8.0	.0	.0	.0	5.0	265.0	
1945-1946	22.0	5.0	18.0	180.0	.0	38.4	39.0	43.0	.0	.0	.0	3.0	348.4	
1946-1947	415.0	93.0	415.0	119.0	60.0	20.0	77.0	26.0	.0	.0	47.0	10.0	1282.0	
1947-1948	167.0	10.0	62.0	40.0	180.0	.0	35.0	27.0	5.0	4.0	.0	69.0	599.0	
1948-1949	107.0	53.0	234.0	103.0	58.0	59.0	21.0	79.0	16.0	36.0	11.0	6.0	783.0	
1949-1950	40.0	15.0	26.0	74.0	7.0	128.0	43.0	20.0	6.0	7.0	31.0	30.0	427.0	
1950-1951	45.0	6.0	6.0	20.3	13.0	112.8	1.0	79.3	4.0	.0	11.5	66.3	365.2	
1951-1952	806.2	8.0	47.2	95.6	21.9	56.9	61.9	46.0	3.4	34.1	26.6	102.8	1310.6	
1952-1953	22.1	27.3	65.5	64.8	68.3	198.6	32.2	250.1	81.4	.0	22.9	32.7	865.9	
1953-1954	109.1	58.0	52.9	19.6	44.5	108.5	44.3	11.9	28.7	.0	.0	.0	477.5	
1954-1955	.0	98.0	8.9	160.0	48.2	111.5	48.2	.0	.0	6.3	.0	139.3	620.4	
1955-1956	112.5	191.4	36.5	37.7	285.4	99.0	128.7	17.7	21.0	.0	.0	84.5	1014.4	
1956-1957	27.2	230.7	27.3	183.5	12.7	5.0	55.0	56.2	34.9	.0	.0	12.4	644.9	
1957-1958	312.7	424.0	298.9	.8	.0	23.7	59.8	.0	.0	38.3	.0	64.0	1222.2	
1958-1959	86.5	434.4	143.3	.0	120.7	25.6	60.9	96.7	67.6	.0	48.3	78.0	1162.0	
1959-1960	172.4	162.9	14.0	25.0	28.8	181.5	25.1	78.3	.0	.0	.0	39.5	727.5	
1960-1961	36.2	8.5	102.2	69.1	.0	.0	3.7	12.4	12.0	.0	.0	1.7	245.8	
1961-1962	43.0	360.0	49.2	1.7	19.7	319.8	69.3	.0	27.4	.0	.0	8.2	898.3	
1962-1963	63.7	124.1	62.3	63.1	124.1	12.4	56.0	.0	18.9	20.2	31.3	118.3	694.4	
1963-1964	.0	8.7	264.2	158.3	68.6	30.2	98.1	17.0	65.6	.0	70.0	.0	780.7	
1964-1965	105.9	124.7	255.0	137.0	35.4	171.1	16.8	30.5	.0	.0	66.6	79.6	1022.6	
1965-1966	685.5	10.8	19.5	49.1	28.1	69.3	71.5	63.5	.0	8.7	.0	86.1	1092.1	
1966-1967	269.3	146.7	18.5	38.4	289.6	8.4	136.8	14.1	.0	.0	12.4	.0	934.2	
1967-1968	43.5	84.9	294.6	16.1	39.4	79.0	14.3	6.4	.0	.0	.0	1.8	580.0	
1968-1969	1.3	126.4	253.4	6.2	140.1	238.1	41.1	57.9	6.7	.0	.0	168.2	1039.4	
1969-1970	331.8	86.8	211.3	51.2	31.3	55.9	23.0	37.8	.0	.0	.0	.0	829.1	
1970-1971	72.0	13.7	412.5	118.2	50.9	85.3	102.3	21.3	.2	.0	8.5	238.5	1123.4	
1971-1972	160.1	95.3	38.4	191.1	210.7	41.3	32.5	124.1	18.2	23.1	48.6	77.3	1060.7	
1972-1973	.0	77.3	633.9	225.7	50.3	144.8	7.5	2.4	10.1	.0	14.7	66.4	1233.1	
1973-1974	45.6	8.2	66.5	6.5	87.3	112.4	174.6	27.3	2.3	.0	.0	3.4	534.1	
1974-1975	98.3	62.8	1.4	3.0	177.5	107.9	7.8	65.5	2.4	.0	27.8	.0	554.4	
1975-1976	8.8	88.1	115.8	2.8	69.2	81.1	29.3	70.8	.0	5.8	65.0	7.2	543.9	
1976-1977	51.3	66.3	124.1	65.0	.0	2.3	53.9	40.0	65.8	.0	63.3	92.9	624.9	
1977-1978	.0	24.3	12.5	102.2	14.6	46.4	245.7	73.7	1.4	.0	6.8	.0	527.6	
1978-1979	121.8	32.5	91.8	157.0	90.0	114.8	25.9	18.4	47.4	.0	2.5	66.3	768.4	
1979-1980	204.1	92.9	15.6	57.3	64.0	47.6	193.3	183.5	12.2	.0	.0	6.5	877.0	
1980-1981	6.5	19.5	138.5	54.5	55.2	32.4	77.5	10.2	23.5	8.3	27.5	18.8	472.4	
1981-1982	25.7	6.3	52.7	89.2	141.4	27.2	29.8	23.6	.0	.0	.0	197.4	593.3	
1982-1983	194.6	123.8	76.0	3.4	106.4	8.2	.0	1.0	.0	.0	34.6	104.0	652.0	
1983-1984	.0	184.0	41.0	2.4	160.8	174.8	47.6	43.2	6.2	.0	7.6	7.8	675.4	
1984-1985	96.4	113.8	175.6	27.6	83.4	126.6	.0	15.8	.0	10.8	.0	189.2	839.2	
1985-1986	181.0	63.6	49.0	31.8	46.8	78.4	22.4	36.4	185.6	22.4	.0	196.4	913.8	
1986-1987	191.4	49.0	101.8	115.0	74.0	15.2	16.8	.0	3.4	22.8	10.6	14.0	614.0	
1987-1988	85.0	31.2	48.2	78.2	13.0	43.4	52.0	40.6	4.0	1.2	.0	140.0	536.8	
1988-1989	11.0	114.0	37.6	42.4	57.8	12.4	20.4	25.4	.0	.8	.0	67.2	389.0	
1989-1990	2.0	154.4	108.4	22.6	10.6	34.4	70.6	64.8	16.0	23.0	30.8	16.4	554.0	
1990-1991	113.6	38.8	131.0	34.8	151.6	29.8	29.6	22.0	2.8	8.6	2.2	43.0	607.8	
1991-1992	56.4	56.4	129.0	190.2	12.2	43.8	68.6	43.8	17.0	12.0	.0	10.8	640.2	
1992-1993	79.0	123.2	295.8	32.8	132.8	58.0	11.8	27.2	2.4	1.4	1.0	57.4	822.8	
1993-1994	122.8	491.2	31.0	143.2	43.6	.4	34.6	8.0	2.2	9.0	.0	99.2	985.2	
1994-1995	137.6	148.8	67.8	22.0	15.9	47.0	36.8	21.4	10.2	26.4	67.0	67.0	667.9	
1995-1996	98.6	174.4	78.8	162.6	84.2	320.4	65.6	42.6	118.0	6.0	3.4	23.2	1177.8	
1996-1997	279.4	17.8	196.0	39.0	38.2	17.8	110.2	9.4	7.6	36.2	29.8	114.6	896.0	
1997-1998	205.8	139.0	101.2	23.4	31.8	35.4	39.6	44.6	2.8	.0	44.4	151.8	819.8	
1998-1999	13.8	69.0	34.2	67.4	31.8	26.2	13.4	7.0	3.2	43.8	3.8	61.2	374.8	
1999-2000	13.2	445.0	6.0	15.2	2.4	11.8	46.6	15.4	29.2	1.2	.2	5.4	591.6	
2000-2001	43.6	25.6	113.8	152.7	14.4	30.0	19.0	53.4	1.2	1.6	.4	67.2	522.9	
2001-2002	6.2	71.6	109.8	20.0	14.4	25.4	127.4	43.4	5.0	6.2	13.6	58.8	501.9	

Sezione per la Sardegna del Servizio Idrografico

ALTEZZE DI PIOGGIA MENSILI (mm)

DATI INTEGRATI con la rete S.A.R. E RICOSTRUITI

n.ord. 36	n.cod.SISS 29 BAU MUGGERIS												Area Idrografica 7
	ott	nov	dic	gen	feb	mar	apr	mag	giu	lug	ago	set	
1922-1923	44.6	102.5	68.9	149.6	107.8	138.5	47.8	7.7	28.6	1.3	.0	72.3	769.6
1923-1924	.0	161.3	212.2	69.8	259.0	102.7	36.4	21.7	11.7	1.8	2.5	12.6	891.7
1924-1925	65.2	90.5	85.5	3.2	49.0	119.5	68.7	21.5	38.1	31.2	.7	45.6	618.7
1925-1926	202.1	105.2	37.4	62.6	77.3	28.8	74.6	73.2	29.5	32.6	.0	23.8	747.1
1926-1927	6.8	73.6	109.7	203.7	44.4	47.0	30.6	53.5	19.9	.0	6.5	10.3	606.0
1927-1928	55.2	140.3	328.5	149.2	67.2	320.9	61.1	24.4	7.7	19.3	4.1	61.9	1239.8
1928-1929	141.1	72.0	118.8	86.8	35.3	93.8	42.8	34.4	41.2	1.0	51.8	48.2	767.2
1929-1930	158.1	130.9	104.1	340.2	127.2	82.9	29.2	43.2	40.0	36.8	3.4	36.3	1132.3
1930-1931	54.6	20.3	240.2	18.9	5.1	65.6	50.2	44.9	7.1	1.4	.9	20.5	529.7
1931-1932	123.3	125.5	155.0	22.0	95.7	40.9	38.0	15.7	43.4	.0	15.9	39.8	715.2
1932-1933	28.7	29.6	170.9	99.0	75.4	72.2	31.5	11.0	29.1	8.0	17.6	24.7	597.7
1933-1934	24.7	159.4	163.0	167.3	65.4	239.8	71.4	69.6	31.5	9.2	22.5	33.6	1057.4
1934-1935	58.5	98.8	113.2	137.2	60.4	268.0	47.5	74.0	11.4	13.3	12.8	17.8	912.9
1935-1936	19.1	114.9	142.6	86.7	.0	171.0	51.6	52.7	69.2	1.4	14.6	24.3	748.1
1936-1937	116.1	123.1	95.4	.0	.0	161.3	31.3	42.1	11.3	1.5	19.6	13.9	615.6
1937-1938	18.8	22.1	117.3	60.5	9.6	26.1	56.1	96.5	8.6	.0	11.3	64.2	491.1
1938-1939	68.4	51.7	112.0	50.9	131.1	54.9	51.5	96.2	15.4	1.4	45.0	62.7	741.2
1939-1940	74.2	75.2	92.2	277.3	.0	1.2	43.3	45.3	27.3	5.3	1.1	12.1	654.5
1940-1941	430.7	88.5	63.3	129.5	39.4	2.1	39.7	57.7	.0	4.8	5.6	38.7	900.0
1941-1942	45.6	54.2	104.0	171.4	22.6	93.1	59.3	16.3	36.4	1.4	15.9	43.9	664.1
1942-1943	.0	101.6	80.5	43.3	67.8	247.1	19.9	25.2	6.3	.0	1.6	21.9	615.2
1943-1944	133.8	173.6	200.0	3.0	107.1	39.1	65.5	19.2	11.9	2.0	14.6	61.2	831.0
1944-1945	73.3	30.1	153.2	36.9	20.1	4.2	37.9	12.2	10.6	11.4	6.7	14.1	410.7
1945-1946	21.8	78.5	77.0	187.8	37.1	63.1	73.0	56.8	23.7	6.9	13.2	10.9	649.8
1946-1947	309.8	163.3	283.5	53.8	34.7	21.8	57.1	27.2	20.0	21.2	22.1	38.5	1053.0
1947-1948	174.7	48.3	40.7	50.3	90.0	38.7	23.0	63.2	32.2	38.1	11.7	48.1	659.0
1948-1949	88.3	60.9	140.7	296.7	201.5	30.9	25.8	94.0	9.7	34.7	3.4	17.4	1004.0
1949-1950	20.4	121.3	101.1	115.0	44.0	65.0	84.0	86.0	44.0	3.0	25.0	89.0	797.8
1950-1951	14.0	33.5	53.8	56.5	41.5	119.0	15.5	74.0	9.0	14.5	18.5	87.0	536.8
1951-1952	1193.0	59.0	112.0	47.5	54.0	47.0	60.0	21.0	6.0	6.5	9.5	57.0	1672.5
1952-1953	30.0	44.5	139.5	49.7	53.1	278.5	49.5	128.3	131.5	.0	34.0	4.0	942.6
1953-1954	162.0	69.5	122.5	20.0	34.5	89.0	20.5	16.0	16.5	.0	.0	.0	550.5
1954-1955	1.3	36.5	15.5	225.5	178.5	160.5	36.5	.5	1.5	18.0	24.0	110.0	808.3
1955-1956	39.5	136.0	133.5	32.5	196.8	87.5	80.5	25.0	13.0	.0	.0	28.5	772.8
1956-1957	35.5	114.0	28.0	328.5	25.0	1.0	99.5	105.0	38.5	.0	.0	2.0	777.0
1957-1958	391.5	376.0	440.0	51.0	8.1	33.5	42.5	4.0	.5	2.0	1.5	15.0	1365.6
1958-1959	83.5	591.0	88.0	28.0	436.5	91.0	93.5	159.5	50.5	.5	48.5	93.5	1764.0
1959-1960	241.5	227.5	133.0	58.0	60.5	161.5	50.0	61.0	26.0	.0	.0	75.0	1094.0
1960-1961	75.5	60.0	301.5	424.0	11.5	4.5	64.0	14.0	29.5	2.0	.0	36.0	1022.5
1961-1962	105.0	369.0	49.8	14.5	133.4	249.5	73.0	8.5	92.5	1.0	.0	45.0	1141.2
1962-1963	18.0	218.0	115.8	116.6	194.5	52.5	82.5	45.5	63.5	208.0	18.0	75.5	1208.4
1963-1964	2.5	48.5	343.0	60.5	102.5	77.0	58.0	23.0	4.0	1.0	82.5	1.0	803.5
1964-1965	74.0	113.5	393.0	146.0	37.8	245.0	42.0	23.0	18.5	.0	18.5	43.5	1154.8
1965-1966	112.0	27.3	48.5	51.5	55.0	29.9	18.4	101.7	13.0	5.5	1.5	19.0	483.3
1966-1967	345.5	54.6	25.0	51.7	351.0	16.0	89.0	12.0	2.0	15.0	54.0	5.0	1020.8
1967-1968	12.0	64.0	393.5	62.9	41.0	44.0	42.5	2.0	38.5	1.0	1.0	2.0	704.4
1968-1969	7.0	194.0	200.0	36.2	85.0	100.0	53.0	38.0	16.0	24.0	1.0	47.0	801.2
1969-1970	138.0	50.0	139.6	64.5	27.8	46.0	15.0	7.0	3.0	.0	12.0	34.0	536.9
1970-1971	229.0	21.0	112.0	77.2	45.5	65.8	95.0	12.5	2.0	2.0	.0	42.0	704.0
1971-1972	26.0	263.0	68.0	150.6	190.0	40.0	41.0	142.0	7.0	29.0	9.0	28.0	993.6
1972-1973	6.0	15.0	483.0	244.0	41.0	143.6	27.5	6.0	18.0	.0	85.0	15.5	1084.6
1973-1974	81.0	2.0	47.7	16.0	181.0	243.0	149.0	2.0	13.9	1.0	27.0	6.0	769.6
1974-1975	68.0	33.0	9.0	13.0	146.0	73.0	10.0	36.0	12.0	.0	39.0	17.0	456.0
1975-1976	23.0	51.0	28.0	6.0	216.0	74.0	46.0	45.0	28.0	14.0	50.0	25.0	606.0
1976-1977	55.0	58.0	291.0	158.0	33.0	17.0	25.2	53.0	70.0	1.0	51.0	53.0	865.2
1977-1978	96.0	32.0	16.0	106.4	51.6	46.0	177.0	26.0	8.0	.0	4.3	9.0	572.3
1978-1979	97.0	19.4	185.0	137.2	160.8	83.0	71.0	16.0	53.0	8.0	3.0	28.0	861.4
1979-1980	71.0	78.0	61.0	157.0	5.4	83.0	75.0	88.0	1.0	.0	6.0	.0	625.4
1980-1981	32.0	78.0	254.4	66.6	28.2	24.0	14.0	24.0	18.0	.0	8.0	61.0	608.2
1981-1982	65.0	.0	130.0	205.0	185.8	34.0	27.0	59.0	.0	.0	.0	69.0	774.8
1982-1983	262.0	91.0	67.0	42.0	64.0	36.0	11.0	.0	2.0	4.0	20.0	124.4	723.4
1983-1984	10.0	210.0	59.2	32.0	137.8	135.0	54.0	78.0	15.0	.0	35.0	21.0	787.0
1984-1985	52.0	104.0	136.6	42.4	28.4	190.4	1.0	22.0	.0	7.0	.0	97.0	680.8
1985-1986	48.0	83.0	29.0	66.8	101.2	43.0	58.0	22.0	44.0	18.0	5.0	99.0	617.0
1986-1987	143.0	75.0	51.2	24.8	1.6	1.4	.2	3.0	7.0	30.0	1.8	30.6	369.6
1987-1988	45.4	78.6	79.4	94.0	7.6	40.0	31.0	63.0	3.0	.0	.0	59.0	501.0
1988-1989	7.0	62.0	27.0	48.3	70.5	12.1	64.8	23.8	57.0	.0	16.5	64.2	453.2
1989-1990	35.7	120.1	49.1	22.0	23.0	25.0	73.0	98.0	12.0	57.0	85.0	.0	599.9
1990-1991	124.0	81.0	168.0	49.0	105.4	51.0	51.0	39.0	5.0	13.0	6.0	74.0	766.4
1991-1992	74.0	73.0	71.0	217.9	54.7	58.5	73.1	38.6	57.7	16.0	9.5	62.9	806.9
1992-1993	45.4	23.4	176.5	5.8	97.6	74.2	31.8	58.2	8.8	7.0	3.2	63.0	594.9
1993-1994	131.0	173.2	54.8	185.6	52.0	.8	65.8	21.8	3.4	65.8	12.4	62.0	828.6
1994-1995	106.4	52.4	76.0	34.6	1.8	83.2	53.4	33.4	16.2	22.4	136.2	42.2	658.2
1995-1996	7.4	90.0	108.2	147.4	162.4	258.4	113.4	45.2	77.4	16.2	12.2	36.4	1074.6
1996-1997	83.6	59.4	186.2	102.2	45.4	27.0	44.0	29.2	22.6	9.8	68.4	50.6	728.4
1997-1998	142.8	121.4	78.2	36.0	37.2	22.8	79.8	69.8	.2	.0	32.0	44.4	664.6
1998-1999	25.8	44.6	143.4	93.0	26.0	52.0	51.8	31.2	8.0	15.2	29.8	70.2	591.0
1999-2000	24.0	306.6	70.4	11.0	8.6	24.6	54.0	33.2	26.6	2.4	7.6	7.4	576.4
2000-2001	57.2	68.8	134.8	156.4	25.2	17.8	24.2	52.0	2.2	6.2	.8	29.8	575.4
2001-2002	2.2	53.4	74.8	22.8	17.4	35.6	94.2	34.2	20.2	7.0	18.0	40.2	420.0

Sezione per la Sardegna del Servizio Idrografico

ALTEZZE DI PIOGGIA MENSILI (mm)

DATI INTEGRATI con la rete S.A.R. E RICOSTRUITI

n.ord. 37	Area Idrografica 7												TOT
	n.cod.SISS	88	CORONGIU										
	ott	nov	dic	gen	feb	mar	apr	mag	giu	lug	ago	set	
1922-1923	81.6	71.0	75.0	107.8	94.4	63.4	72.2	7.4	31.4	.0	.0	51.0	655.2
1923-1924	4.0	72.4	110.2	44.8	114.6	39.4	11.2	6.2	3.2	.0	.0	.0	406.0
1924-1925	38.2	108.0	169.8	.0	60.8	71.0	61.4	55.8	20.6	9.0	.0	30.0	624.6
1925-1926	83.2	71.1	24.5	29.5	27.5	22.4	127.0	94.8	3.0	5.0	2.0	.0	490.0
1926-1927	16.0	47.8	23.2	104.0	49.0	47.2	8.0	40.9	8.2	.0	.0	14.0	358.3
1927-1928	91.6	73.6	150.9	90.9	11.2	129.4	64.2	22.4	.0	12.0	.0	63.0	709.2
1928-1929	53.5	50.6	64.0	71.4	23.0	16.8	59.3	30.4	1.0	.0	60.6	52.2	482.8
1929-1930	125.4	101.2	39.0	107.2	80.5	60.0	108.2	45.6	3.0	.0	.0	56.2	726.3
1930-1931	62.4	19.0	116.8	42.0	40.6	24.2	18.2	41.0	.0	.0	.0	27.0	391.2
1931-1932	159.1	308.1	139.7	23.8	73.1	15.3	13.3	.0	26.6	8.2	11.6	54.7	833.5
1932-1933	99.7	47.6	54.5	57.5	103.2	33.4	52.0	5.0	20.2	13.0	5.6	36.2	527.9
1933-1934	20.1	194.0	107.2	102.0	80.2	161.8	111.4	20.1	17.1	8.6	10.4	54.2	887.1
1934-1935	30.2	61.4	103.2	68.5	27.4	126.5	31.8	113.9	.0	26.7	4.0	83.2	676.8
1935-1936	71.4	84.7	82.1	42.2	44.4	92.4	73.1	72.3	69.4	.0	6.7	15.8	654.5
1936-1937	112.0	91.1	37.3	24.5	41.5	140.1	19.0	22.5	2.8	.0	.5	21.0	512.3
1937-1938	31.2	27.8	100.5	36.1	19.1	18.2	44.2	54.2	.2	.0	6.2	108.6	446.3
1938-1939	8.4	83.3	66.9	96.2	51.9	43.3	25.0	85.9	6.8	.0	10.3	125.8	603.8
1939-1940	49.0	48.0	96.3	169.2	12.2	9.0	13.1	49.4	35.7	1.0	.0	.7	483.6
1940-1941	178.8	77.1	53.9	126.8	128.0	36.0	69.7	29.7	.7	1.0	.0	3.0	704.7
1941-1942	77.4	90.5	30.2	133.2	218.5	71.1	33.0	5.0	8.5	.0	22.5	39.6	729.5
1942-1943	5.0	57.8	97.4	36.2	41.9	85.0	14.2	22.5	.0	.0	.0	21.7	381.7
1943-1944	58.0	64.7	73.4	.0	54.9	51.1	47.8	28.1	7.0	.6	8.3	63.5	457.4
1944-1945	75.9	19.4	80.4	72.1	.5	6.5	12.5	7.0	.0	3.5	.0	10.3	288.1
1945-1946	24.5	25.5	51.8	86.6	.0	67.4	33.4	10.8	1.5	.0	.0	.0	301.5
1946-1947	128.0	60.9	143.3	9.4	35.4	36.8	14.3	57.0	.8	.0	42.0	29.5	557.4
1947-1948	84.1	12.8	61.6	107.8	65.3	1.5	53.0	78.8	10.1	8.8	.0	22.5	506.3
1948-1949	21.0	8.0	104.8	129.3	36.3	38.5	7.0	53.8	5.0	4.0	1.3	2.0	411.0
1949-1950	85.5	84.8	26.4	33.5	43.3	65.6	88.6	17.1	7.3	.0	18.0	28.8	498.9
1950-1951	37.3	23.6	104.0	29.6	13.4	44.0	18.0	59.6	2.2	1.0	4.8	23.6	361.1
1951-1952	363.6	19.2	33.2	39.2	49.4	27.6	21.4	37.4	.2	5.2	1.6	81.2	679.2
1952-1953	12.2	44.0	58.2	31.2	54.6	136.0	11.6	108.6	43.8	.6	5.4	5.6	511.8
1953-1954	81.4	43.6	9.4	51.2	47.2	77.8	24.4	26.6	22.0	1.2	16.8	3.2	404.8
1954-1955	2.6	58.2	40.4	129.0	62.4	107.6	26.0	8.4	1.0	.0	8.6	92.8	537.0
1955-1956	23.6	40.2	27.2	42.4	201.0	71.0	74.2	17.6	12.6	.0	.0	70.0	579.8
1956-1957	38.2	133.2	28.4	115.8	3.0	21.8	45.4	76.0	21.2	.0	.8	5.4	489.2
1957-1958	255.2	98.6	168.0	49.2	12.4	45.6	93.0	4.4	.0	.0	.0	2.2	728.6
1958-1959	49.2	150.0	122.8	30.6	163.8	39.0	31.2	60.4	7.2	9.8	9.6	34.4	708.0
1959-1960	110.6	164.4	93.4	63.0	27.8	86.8	34.8	33.4	1.0	.0	.2	33.0	648.4
1960-1961	48.0	70.8	169.4	132.0	10.8	3.0	39.0	2.8	6.4	.0	.0	5.4	487.6
1961-1962	89.8	108.0	55.0	8.0	71.6	132.2	29.8	3.4	19.0	1.4	.0	9.2	527.4
1962-1963	61.2	120.4	33.4	44.6	149.2	48.0	70.8	72.2	5.8	53.4	4.6	61.4	725.0
1963-1964	9.4	15.2	194.8	24.4	33.6	39.0	50.6	4.0	47.4	.2	60.4	8.2	487.2
1964-1965	78.8	57.2	80.6	122.8	49.6	90.8	22.4	4.8	2.4	.0	5.2	55.2	569.8
1965-1966	41.6	43.0	19.2	78.0	46.2	37.0	20.6	40.2	2.8	.0	.8	.6	330.0
1966-1967	121.0	96.6	48.2	50.4	207.5	4.0	28.8	57.0	4.6	.0	11.8	13.8	643.7
1967-1968	20.2	74.8	172.2	53.4	77.8	32.8	40.2	19.6	20.0	.0	.6	7.8	519.4
1968-1969	3.8	114.0	183.4	37.4	102.6	85.8	37.4	25.0	9.8	8.4	.2	101.4	709.2
1969-1970	136.0	46.6	178.8	99.8	59.2	27.0	31.4	35.0	2.6	.0	.2	.0	616.6
1970-1971	114.4	40.0	78.0	78.4	44.6	93.8	53.6	12.4	.0	13.6	.0	73.6	602.4
1971-1972	43.8	163.0	38.0	124.6	187.6	70.4	44.8	180.0	22.6	1.2	4.0	38.6	918.6
1972-1973	46.6	17.8	174.3	174.0	44.0	79.8	17.6	.0	13.2	7.6	.0	40.4	615.3
1973-1974	83.4	12.2	37.4	19.0	202.8	123.4	105.8	2.2	3.0	.0	.6	10.2	600.0
1974-1975	99.0	45.2	11.8	12.6	97.6	52.6	8.2	55.0	9.8	.0	19.0	15.4	426.2
1975-1976	64.2	87.6	22.6	15.0	114.4	53.0	65.6	28.0	20.0	28.4	11.6	40.2	550.6
1976-1977	89.8	68.0	100.6	84.4	21.4	19.4	55.6	36.2	64.8	3.8	64.6	19.0	627.6
1977-1978	35.6	21.4	11.4	131.6	61.6	40.8	121.8	34.2	3.6	.0	.4	15.0	477.4
1978-1979	56.6	93.8	77.8	76.4	129.6	45.8	121.4	12.8	34.6	5.4	6.8	60.4	721.4
1979-1980	27.2	26.8	60.6	59.4	20.0	70.0	70.8	104.8	3.9	.0	.2	.4	444.1
1980-1981	51.0	76.2	88.2	53.6	53.6	13.8	88.6	31.4	13.4	4.0	.8	22.6	497.2
1981-1982	25.4	2.6	71.2	30.8	60.4	29.4	30.6	22.8	2.0	.0	12.8	58.6	346.6
1982-1983	123.8	84.2	50.6	3.8	78.2	47.6	4.8	8.2	8.0	12.4	14.4	107.8	543.8
1983-1984	31.8	58.2	43.0	20.6	132.4	90.2	27.8	35.2	7.4	.0	15.4	30.8	492.8
1984-1985	36.4	87.8	141.6	94.6	25.0	157.0	3.0	21.6	.2	.0	.0	57.0	624.2
1985-1986	37.8	69.0	7.6	84.2	81.0	87.6	40.6	14.4	34.0	46.6	1.6	16.2	520.6
1986-1987	75.4	60.2	55.0	64.6	54.4	18.6	4.2	16.2	6.8	.4	.4	.4	356.6
1987-1988	24.2	32.2	40.0	47.0	25.2	39.8	46.0	37.4	2.6	5.0	.0	27.8	327.2
1988-1989	10.2	35.4	46.4	34.0	50.6	9.4	39.6	10.2	8.8	1.4	.0	8.4	254.4
1989-1990	6.4	32.4	37.6	14.8	8.2	16.8	70.2	46.8	3.6	9.8	40.8	.2	287.6
1990-1991	55.8	54.2	114.4	28.0	50.4	37.0	50.4	32.6	9.4	.0	8.2	51.4	491.8
1991-1992	50.8	74.6	30.0	45.8	33.6	44.0	36.4	19.0	41.6	30.8	.0	3.6	410.2
1992-1993	128.2	26.0	180.6	22.8	49.4	60.0	25.0	55.8	14.2	.6	.0	84.8	647.4
1993-1994	27.8	80.2	41.2	72.6	30.0	5.4	72.2	4.2	2.8	2.6	8.0	11.0	358.0
1994-1995	60.6	26.0	65.2	29.4	.8	83.2	32.2	14.4	21.6	5.4	22.0	22.8	383.6
1995-1996	5.4	54.2	77.2	46.6	84.0	105.2	33.8	51.4	62.2	12.6	10.0	67.8	610.4
1996-1997	29.4	54.0	173.6	83.4	51.4	10.2	26.8	15.6	5.2	4.0	15.8	33.0	502.4
1997-1998	71.8	166.0	52.0	19.0	54.6	25.2	38.0	57.6	1.4	.8	9.4	42.4	538.2
1998-1999	10.6	14.6	16.2	25.8	13.0	37.6	23.8	12.6	3.6	43.0	6.3	40.8	247.9
1999-2000	12.4	104.0	86.6	18.6	3.6	13.2	42.4	44.0	11.4	6.0	4.4	.4	347.0
2000-2001	54.8	58.6	140.2	75.8	14.8	18.2	18.6	17.4	.2	.2	.6	7.8	407.2
2001-2002	.2	35.6	36.8	21.4	9.3	40.5	73.6	24.2	.0	13.7	7.7	33.4	296.5

Sezione per la Sardegna del Servizio Idrografico

ALTEZZE DI PIOGGIA MENSILI (mm)

DATI INTEGRATI con la rete S.A.R. E RICOSTRUITI

n.ord. 38	n.cod.SISS	93 DECIMOMANNU											Area Idrografica 7
		ott	nov	dic	gen	feb	mar	apr	mag	giu	lug	ago	
1922-1923	65.7	37.1	52.3	58.4	67.2	26.2	57.2	6.2	14.7	.0	.0	31.2	416.2
1923-1924	7.2	64.2	51.7	39.2	70.5	88.0	5.7	7.7	8.5	.0	.0	.0	342.7
1924-1925	33.5	16.5	97.3	6.0	59.1	44.6	49.5	41.3	10.0	13.0	.0	51.0	421.8
1925-1926	82.3	118.5	12.5	19.5	55.5	11.3	52.0	79.0	7.5	.0	38.0	15.1	491.2
1926-1927	10.0	137.0	36.0	90.0	10.0	41.0	8.1	19.0	15.5	.0	.0	8.0	374.6
1927-1928	46.0	68.1	92.5	94.0	18.5	110.0	15.0	20.5	.0	.0	.0	101.0	565.6
1928-1929	128.0	105.0	87.0	167.0	43.0	6.0	36.0	32.0	5.0	.0	26.0	43.0	678.0
1929-1930	124.0	83.5	80.0	260.0	149.0	95.0	138.0	47.0	13.0	13.0	5.0	23.0	1030.5
1930-1931	54.0	17.0	133.0	29.0	73.0	43.0	16.0	21.0	.0	.0	.0	7.5	393.5
1931-1932	27.0	98.0	140.0	7.0	109.1	30.3	23.0	.0	40.0	.0	17.0	7.0	498.4
1932-1933	71.0	72.0	43.7	38.0	64.6	17.4	12.0	2.0	7.0	.0	36.8	28.3	392.8
1933-1934	19.0	306.4	87.1	64.9	43.5	95.5	87.1	40.5	11.5	1.0	10.0	50.1	816.6
1934-1935	22.5	67.3	106.3	93.3	28.7	77.5	47.0	87.3	3.0	33.5	.8	78.0	645.2
1935-1936	55.3	85.0	71.3	52.0	46.5	101.0	90.6	65.3	46.5	.0	12.0	15.0	640.5
1936-1937	121.4	38.3	38.8	21.5	58.0	150.0	25.5	20.0	9.5	.0	12.0	23.5	518.5
1937-1938	66.5	43.5	94.8	35.0	21.8	17.5	43.5	40.0	.0	.0	10.5	41.0	414.1
1938-1939	38.0	55.0	58.0	75.0	27.0	53.5	40.0	89.6	18.0	.0	81.5	90.7	626.3
1939-1940	54.0	26.5	83.0	132.0	13.0	18.0	28.5	85.0	34.0	.0	.0	.0	474.0
1940-1941	170.0	12.0	37.5	89.0	81.0	23.5	91.5	46.5	1.0	.0	.0	.0	552.0
1941-1942	48.6	91.5	40.0	104.0	173.9	42.0	50.0	13.0	11.0	.0	.0	75.0	649.0
1942-1943	.0	61.5	53.3	34.0	9.0	116.0	17.0	30.0	.0	.0	.0	8.0	328.8
1943-1944	97.0	105.0	60.8	.0	47.0	16.0	62.0	13.0	10.0	.0	.0	46.0	456.8
1944-1945	20.0	26.0	25.0	68.0	.0	.0	4.0	.0	.0	.0	.0	10.5	153.5
1945-1946	7.0	15.0	42.5	114.0	.0	49.1	58.0	32.0	4.0	.0	.0	.0	321.6
1946-1947	125.0	48.5	161.7	40.8	37.0	3.5	19.5	23.0	.5	5.3	74.8	11.5	551.1
1947-1948	160.5	37.0	74.0	105.0	72.7	.0	87.1	71.0	23.0	10.5	.0	19.5	660.3
1948-1949	27.6	13.0	36.0	99.5	32.2	46.6	16.5	79.1	6.7	14.1	.5	.0	371.8
1949-1950	77.8	69.0	44.6	24.8	31.1	34.6	62.4	28.9	20.5	.0	.0	43.7	437.4
1950-1951	38.4	23.7	81.4	42.2	21.2	51.2	8.4	42.5	5.8	.4	12.0	20.5	347.7
1951-1952	241.7	23.3	33.3	42.0	5.2	10.1	28.8	22.0	.0	5.0	3.8	45.5	460.7
1952-1953	27.7	35.3	63.1	41.9	53.7	233.9	18.0	100.2	63.2	.0	10.1	3.6	650.7
1953-1954	39.5	31.7	11.0	57.6	42.0	77.7	29.8	23.5	2.3	1.3	10.2	10.2	336.8
1954-1955	2.0	43.9	25.6	77.2	72.6	99.4	14.5	2.6	3.9	.7	11.4	60.7	414.5
1955-1956	12.4	26.7	34.5	11.8	94.8	90.7	55.4	18.2	.5	.0	.0	42.5	387.5
1956-1957	36.4	142.5	22.4	112.2	1.0	9.0	36.6	52.8	13.2	.2	3.9	11.7	441.9
1957-1958	144.0	81.0	123.9	21.4	14.0	32.7	52.2	8.3	.7	.0	.0	4.0	482.2
1958-1959	36.2	102.0	110.1	31.9	96.5	45.8	24.0	87.6	1.1	.0	1.3	27.4	563.9
1959-1960	112.0	70.9	56.5	70.9	14.3	66.3	41.2	17.5	.4	.0	.0	64.8	514.8
1960-1961	52.6	49.3	123.5	53.7	4.0	1.7	18.0	1.4	45.1	.0	.0	4.5	353.8
1961-1962	89.6	124.9	44.0	6.7	31.3	116.0	25.9	5.5	33.2	.0	.0	11.3	488.4
1962-1963	48.1	142.8	24.9	43.3	176.0	24.0	51.0	16.2	20.1	47.9	19.0	108.9	722.2
1963-1964	5.3	28.5	144.4	11.6	74.9	35.5	48.0	4.3	.8	.0	44.5	15.5	413.3
1964-1965	76.5	45.2	247.5	102.5	61.7	78.1	13.0	8.6	.0	.0	.0	47.4	680.5
1965-1966	120.8	69.6	47.2	56.1	44.3	25.4	48.5	49.3	5.4	.0	.0	12.7	479.3
1966-1967	93.0	110.6	44.1	50.7	68.4	9.1	41.4	17.5	1.2	.0	1.8	30.9	468.7
1967-1968	16.3	67.3	124.3	38.2	58.4	34.5	43.1	11.9	40.4	.1	4.1	5.5	444.1
1968-1969	13.3	84.9	162.1	26.3	81.6	33.5	38.0	17.2	7.9	19.7	71.7	82.6	638.8
1969-1970	68.8	64.4	108.8	59.9	20.0	13.7	7.3	12.0	.0	.0	.4	.0	355.3
1970-1971	37.1	21.0	42.3	13.0	32.1	39.4	30.6	15.9	.2	1.2	1.3	23.8	257.9
1971-1972	48.4	107.7	44.3	87.8	132.1	37.0	42.1	123.2	15.2	.3	1.5	36.6	676.2
1972-1973	13.7	13.1	111.7	96.4	59.8	90.5	12.9	.5	16.7	.4	.3	38.5	454.5
1973-1974	38.5	11.3	17.8	23.9	176.6	118.1	137.2	3.1	1.0	2.5	.1	17.9	548.0
1974-1975	93.7	42.0	10.6	10.8	83.8	72.2	10.1	37.6	14.0	.0	55.4	2.2	432.4
1975-1976	57.9	74.8	36.2	15.4	115.8	67.1	35.9	41.4	42.7	8.4	162.5	65.6	723.7
1976-1977	74.5	86.9	120.1	80.6	16.8	19.5	64.6	8.0	41.6	3.5	42.1	16.2	574.4
1977-1978	63.2	41.1	24.4	96.8	53.4	109.6	148.1	42.4	7.4	.2	.3	19.2	606.1
1978-1979	58.9	174.0	87.8	56.5	42.6	40.9	87.4	11.0	42.4	23.6	16.9	71.8	713.8
1979-1980	39.7	41.7	59.8	64.4	14.6	56.7	31.8	105.1	.1	.1	.0	.3	414.3
1980-1981	72.7	87.9	86.4	25.0	55.2	13.0	67.0	26.8	15.8	.2	3.8	31.8	485.6
1981-1982	29.4	1.2	66.6	16.0	43.0	22.8	15.6	28.6	2.4	.0	3.2	109.4	338.2
1982-1983	130.8	55.8	59.2	1.0	95.4	37.6	3.2	4.4	4.8	9.4	11.0	76.4	489.0
1983-1984	12.0	97.8	45.0	14.4	96.4	47.2	41.0	61.4	4.6	.0	1.8	54.8	476.4
1984-1985	28.4	103.6	82.2	90.6	53.2	193.8	19.8	29.8	.4	7.6	.0	57.8	667.2
1985-1986	150.2	81.6	11.8	84.4	75.6	43.4	45.2	.0	44.2	1.2	.0	31.8	569.4
1986-1987	109.2	106.6	41.6	44.2	88.6	22.2	.4	4.8	14.4	.2	.0	.0	432.2
1987-1988	46.9	86.1	40.9	99.3	35.7	26.7	45.3	32.6	4.6	1.8	.0	35.0	454.9
1988-1989	29.6	39.2	28.7	23.8	47.4	16.6	63.9	17.5	24.3	.8	2.9	32.7	327.4
1989-1990	11.9	47.8	31.8	12.8	22.3	39.8	82.2	46.2	6.8	14.2	56.2	.9	372.9
1990-1991	63.6	58.6	55.9	9.9	86.8	19.8	63.7	45.0	10.8	2.2	1.4	31.9	449.6
1991-1992	71.9	51.7	23.1	32.6	27.5	32.8	42.8	42.5	38.4	10.0	.0	22.6	395.9
1992-1993	102.5	30.0	93.2	8.2	61.0	50.8	61.0	71.6	3.4	.4	11.8	57.0	550.9
1993-1994	46.4	238.8	51.6	58.0	28.2	1.3	59.8	2.8	1.2	2.8	.6	52.6	544.1
1994-1995	38.6	64.8	54.6	16.6	.6	27.2	40.2	9.8	7.0	15.6	20.6	37.0	332.6
1995-1996	11.2	91.2	67.0	34.8	75.0	69.0	45.2	32.6	102.0	3.2	13.6	66.8	611.6
1996-1997	59.0	40.0	120.6	95.4	14.4	3.2	25.2	28.0	6.0	.0	16.0	8.6	416.4
1997-1998	87.2	213.0	44.8	9.2	36.0	17.4	38.4	33.8	2.2	.0	10.8	29.8	522.6
1998-1999	36.8	21.6	44.8	46.6	26.4	50.2	20.8	22.6	2.0	13.2	.8	54.4	340.2
1999-2000	17.0	626.4	50.4	15.6	11.2	24.8	43.8	7.2	28.0	6.4	2.0	3.0	835.8
2000-2001	43.4	78.2	83.6	62.0	20.8	11.8	19.8	18.8	.2	.2	.8	8.8	348.4
2001-2002	1.6	58.4	32.0	20.6	12.6	42.6	72.6	23.4	6.0	4.8	12.0	32.1	318.7

Sezione per la Sardegna del Servizio Idrografico

ALTEZZE DI PIOGGIA MENSILI (mm)

DATI INTEGRATI con la rete S.A.R. E RICOSTRUITI

n.ord. 39	n.cod.SISS	97 DOLIANOVA F.C.											TOT
		ott	nov	dic	gen	feb	mar	apr	mag	giu	lug	ago	
1922-1923	17.8	42.4	96.2	96.3	89.2	61.5	62.0	7.0	16.5	2.0	.0	146.0	636.9
1923-1924	9.0	70.5	115.9	28.0	114.0	52.5	9.0	4.0	12.3	.0	.0	.0	415.2
1924-1925	122.5	23.0	163.5	1.0	78.0	59.5	70.0	67.5	23.0	11.0	.0	36.0	655.0
1925-1926	130.0	72.5	25.0	21.5	29.5	9.5	96.0	94.5	16.0	10.5	7.0	.0	512.0
1926-1927	10.0	62.5	31.0	100.5	24.5	56.0	15.5	28.5	11.5	.0	.0	15.5	355.5
1927-1928	65.0	74.5	154.5	80.0	12.5	135.0	68.0	44.5	.0	11.0	.0	73.0	718.0
1928-1929	71.0	77.0	82.0	104.5	32.5	11.0	123.0	28.5	41.0	.0	67.0	93.0	730.5
1929-1930	81.0	106.0	55.0	101.0	90.0	78.0	176.0	68.0	20.0	1.0	.0	20.0	796.0
1930-1931	62.0	23.0	140.0	22.0	70.0	36.0	21.0	35.0	.0	.0	.0	12.0	421.0
1931-1932	73.0	170.0	118.0	16.0	104.0	43.0	32.0	1.0	5.0	4.4	5.0	31.0	602.4
1932-1933	58.0	45.0	67.0	25.2	97.0	8.0	71.0	2.0	25.2	11.0	16.0	29.5	454.9
1933-1934	17.0	212.0	81.0	85.0	66.0	116.0	62.0	38.0	18.2	15.0	14.0	35.0	759.2
1934-1935	13.0	69.5	97.0	78.5	33.0	100.5	48.5	86.0	.0	60.0	1.5	94.0	681.5
1935-1936	79.0	99.0	104.5	42.0	56.0	117.0	83.5	111.0	51.5	.0	47.2	10.2	800.9
1936-1937	135.4	46.3	35.2	24.8	62.1	144.2	45.3	30.5	5.3	1.5	7.5	22.0	560.1
1937-1938	45.7	24.7	101.2	29.8	20.8	14.0	49.1	63.6	2.2	.0	23.2	65.0	439.3
1938-1939	33.4	62.0	56.5	79.4	35.0	62.8	24.7	98.4	26.0	.0	14.1	169.7	662.0
1939-1940	43.9	28.0	104.2	147.5	18.0	12.5	20.5	62.0	43.5	.0	.0	.0	480.1
1940-1941	155.0	18.0	45.0	24.0	44.9	51.4	57.0	2.0	.0	.0	.0	3.0	400.3
1941-1942	38.2	56.0	29.5	91.2	147.8	27.9	29.0	27.2	21.2	.0	.0	42.6	510.6
1942-1943	.0	75.0	31.0	19.7	23.0	102.1	7.1	25.0	.0	.0	.0	1.1	284.0
1943-1944	68.8	53.5	89.5	.5	25.0	25.0	63.0	17.5	10.0	.0	1.5	67.5	421.8
1944-1945	55.0	9.5	75.2	313.0	.0	1.2	.5	10.0	.0	.0	1.0	2.0	467.4
1945-1946	24.0	5.0	35.0	56.0	1.0	49.0	109.0	1.0	.0	.0	.0	.0	280.0
1946-1947	77.5	27.3	183.1	133.1	312.6	21.5	21.0	27.0	.5	.0	12.5	11.5	827.6
1947-1948	59.2	21.5	70.4	91.6	68.5	.0	69.0	58.5	15.5	16.0	.0	13.6	483.8
1948-1949	25.5	.0	122.5	95.0	118.0	34.5	5.5	73.0	16.0	37.0	.0	.0	527.0
1949-1950	41.5	105.0	50.9	14.2	36.0	37.0	86.0	6.2	5.6	.0	.0	44.2	426.6
1950-1951	26.2	37.4	190.0	52.2	55.8	90.8	9.8	42.8	.0	.4	23.0	26.0	554.4
1951-1952	250.2	22.0	10.0	96.8	10.0	10.0	15.0	7.0	.0	18.7	2.5	48.9	491.1
1952-1953	27.4	30.4	54.3	37.7	47.6	102.3	18.2	87.3	68.7	.0	4.7	2.2	480.8
1953-1954	76.9	39.4	2.0	52.2	41.7	94.1	23.1	25.2	11.0	.0	5.0	.0	370.6
1954-1955	6.6	42.2	31.9	91.4	71.8	97.5	13.0	3.4	.7	.0	6.3	66.3	431.1
1955-1956	20.1	33.2	24.3	14.0	136.7	85.8	54.0	13.0	47.8	.0	.0	67.5	496.4
1956-1957	15.0	63.5	14.8	138.5	.0	11.5	36.4	103.3	14.6	.0	.0	.0	397.6
1957-1958	121.3	122.4	169.2	16.8	10.0	29.5	86.2	6.8	.0	.0	.0	5.4	567.6
1958-1959	40.7	115.4	123.3	27.9	32.4	37.7	14.8	130.3	.0	10.6	20.0	52.0	605.1
1959-1960	116.5	57.8	83.3	76.1	.0	31.8	71.9	28.5	.0	.0	.0	73.1	539.0
1960-1961	69.4	117.0	242.0	82.0	33.0	2.0	17.2	4.0	14.0	.0	.0	5.0	585.6
1961-1962	133.0	184.0	64.0	15.0	62.3	92.0	22.0	7.0	20.0	2.0	.0	26.6	627.9
1962-1963	61.0	203.0	59.0	53.5	196.5	60.0	94.0	50.8	18.8	44.0	17.0	77.4	935.0
1963-1964	13.0	34.0	183.0	9.0	51.0	62.0	60.0	7.0	38.0	.0	69.2	7.0	533.2
1964-1965	86.0	65.0	123.0	123.0	68.0	150.0	14.0	8.0	.0	.0	4.0	75.0	716.0
1965-1966	89.0	62.0	52.0	87.0	64.0	45.0	30.0	48.0	2.0	1.0	.0	9.0	489.0
1966-1967	152.6	179.9	36.8	100.8	177.1	.8	9.5	4.1	.0	.0	2.5	7.7	671.8
1967-1968	2.7	29.4	133.6	37.2	40.6	14.7	31.1	15.8	16.7	.0	.0	1.4	323.2
1968-1969	3.0	130.0	261.0	51.0	163.5	83.5	45.0	38.0	7.0	15.0	.0	104.0	901.0
1969-1970	73.0	54.0	196.5	98.0	35.5	44.0	37.0	19.5	.0	.0	.0	.0	557.5
1970-1971	36.0	43.0	63.0	79.0	46.0	91.4	28.5	4.5	.0	1.0	.0	91.0	483.4
1971-1972	37.0	132.0	41.0	99.0	163.0	46.0	13.0	69.0	15.0	.0	.0	9.0	624.0
1972-1973	4.0	11.0	80.0	81.0	19.0	30.0	12.0	.0	.0	.0	.0	16.0	253.0
1973-1974	32.0	2.0	36.0	13.0	150.0	88.0	67.0	.0	.0	.0	.0	20.0	408.0
1974-1975	104.0	53.0	7.2	4.0	95.0	55.0	12.0	37.0	2.0	.0	2.0	1.0	372.2
1975-1976	66.0	71.0	35.0	12.0	102.0	82.0	34.0	62.0	40.0	40.0	14.0	86.0	644.0
1976-1977	97.0	44.0	71.0	82.0	11.0	2.0	40.0	11.0	57.0	2.0	41.0	13.0	471.0
1977-1978	88.0	11.0	9.0	90.0	39.0	47.0	106.0	27.0	5.3	.0	.0	25.0	447.3
1978-1979	58.0	94.0	63.0	47.0	138.0	61.0	98.0	17.0	8.0	8.0	.0	41.0	633.0
1979-1980	28.0	21.0	46.0	33.0	44.0	39.0	36.0	68.0	8.2	.0	.0	.0	283.2
1980-1981	45.0	59.0	42.0	20.0	13.0	18.0	53.0	23.0	20.0	.0	.0	26.0	319.0
1981-1982	29.0	.0	35.0	4.0	25.0	8.0	66.0	1.0	.0	.0	2.0	58.0	228.0
1982-1983	67.0	20.2	78.0	.0	27.0	29.0	3.0	4.0	3.0	1.0	7.0	58.6	297.8
1983-1984	35.0	15.0	14.0	22.0	86.0	45.0	4.6	69.0	2.0	.0	3.0	6.0	301.6
1984-1985	52.0	88.0	213.0	61.2	12.0	337.0	.0	21.0	.0	.0	.0	71.0	855.2
1985-1986	127.0	73.0	5.0	80.0	100.0	53.0	58.0	21.0	17.0	121.0	.0	58.0	713.0
1986-1987	96.0	64.0	38.2	56.0	41.0	18.0	1.0	31.4	16.8	.0	.4	.0	362.8
1987-1988	40.0	49.0	33.0	121.0	31.0	39.0	52.0	32.0	2.0	12.0	.0	40.0	451.0
1988-1989	9.0	23.0	49.0	39.0	49.4	12.0	38.0	17.0	8.0	3.0	1.0	28.0	276.4
1989-1990	6.0	37.0	16.0	8.0	6.0	16.0	68.0	46.0	5.0	2.0	38.0	.0	248.0
1990-1991	87.0	58.0	105.0	25.0	104.0	39.0	84.0	38.0	4.0	4.0	10.0	89.0	647.0
1991-1992	80.0	84.0	16.0	20.0	25.0	45.0	24.0	46.0	41.0	1.0	.0	11.0	393.0
1992-1993	120.0	30.0	99.0	10.2	37.4	19.4	26.6	127.2	4.0	.0	4.8	78.0	556.6
1993-1994	42.8	128.4	59.6	71.8	31.8	3.8	69.0	9.7	5.0	1.0	9.6	36.0	468.5
1994-1995	37.8	25.8	57.6	17.4	.6	31.6	42.6	13.6	6.0	9.0	15.0	44.6	301.6
1995-1996	1.4	68.0	69.0	34.0	69.0	107.4	36.0	51.6	45.2	19.6	12.0	71.6	584.8
1996-1997	33.4	73.8	154.0	80.2	41.4	2.0	20.2	26.4	4.8	.0	23.8	45.6	505.6
1997-1998	53.4	147.6	43.4	22.4	42.4	12.6	34.6	42.0	1.0	.0	10.0	28.6	438.0
1998-1999	40.8	19.0	47.6	44.6	23.6	61.8	21.8	18.2	4.6	13.6	2.2	46.4	344.2
1999-2000	10.0	61.2	53.4	11.4	17.6	18.6	39.4	13.6	28.4	3.2	.0	2.2	259.0
2000-2001	113.2	46.4	40.6	40.0	8.4	20.0	19.2	51.0	.4	.2	.0	6.6	346.0
2001-2002	.6	40.8	40.0	23.0	14.4	51.0	117.2	37.6	2.6	5.8	7.1	35.5	375.6

Sezione per la Sardegna del Servizio Idrografico

ALTEZZE DI PIOGGIA MENSILI (mm)

DATI INTEGRATI con la rete S.A.R. E RICOSTRUITI

n.ord. 40	Area Idrografica 7												TOT			
	n.cod.SISS	98	DOMUS DE MARIA	ott	nov	dic	gen	feb	mar	apr	mag	giu		lug	ago	set
1922-1923	60.9	21.8	92.4	89.2	103.7	86.6	105.0	.0	.0	.0	.0	.0	.0	.0	47.0	606.6
1923-1924	72.2	153.2	171.5	59.5	205.5	118.5	16.5	15.5	4.6	.0	.0	.0	.0	.0	.0	817.0
1924-1925	86.0	158.0	96.0	5.0	61.0	101.0	58.0	65.0	.0	10.0	.0	.0	.0	.0	19.0	659.0
1925-1926	153.0	98.0	26.0	23.0	42.0	27.0	101.0	101.0	11.0	1.0	2.0	.0	.0	.0	.0	585.0
1926-1927	54.0	69.0	121.2	158.0	10.0	91.0	.0	27.0	.0	.0	.0	.0	.0	.0	14.0	544.2
1927-1928	23.0	98.0	308.0	82.0	61.0	103.0	84.0	82.0	.0	.0	.0	.0	.0	.0	121.0	962.0
1928-1929	53.0	55.0	101.0	93.0	61.7	66.8	55.6	16.0	1.0	.0	89.0	.0	.0	.0	52.5	644.6
1929-1930	127.0	140.5	47.5	100.6	99.5	69.0	161.5	47.5	16.0	.0	.0	.0	.0	.0	8.9	818.0
1930-1931	47.1	12.0	202.0	42.7	78.5	45.0	31.1	62.0	.0	.0	.0	.0	.0	.0	28.0	548.4
1931-1932	81.6	136.4	114.0	27.5	70.8	23.3	17.8	.6	10.0	32.8	2.5	.0	.0	.0	15.7	533.0
1932-1933	51.2	61.0	53.5	102.2	90.2	27.8	20.3	20.5	10.4	.0	12.6	.0	.0	.0	20.1	469.8
1933-1934	25.0	345.6	114.0	101.5	61.5	169.5	40.5	24.5	14.5	8.5	17.5	.0	.0	.0	9.5	932.1
1934-1935	36.5	84.0	198.0	110.5	24.0	90.5	29.5	92.5	.0	39.0	4.0	.0	.0	.0	15.5	724.0
1935-1936	130.0	123.0	72.0	48.0	71.0	90.0	86.0	78.0	30.2	.0	95.0	.0	.0	.0	12.0	835.2
1936-1937	183.0	153.0	71.0	47.0	45.0	94.0	34.0	43.0	7.0	.0	.0	.0	.0	.0	25.0	702.0
1937-1938	47.0	64.0	161.0	85.0	58.0	14.0	45.0	58.0	.0	.0	5.0	.0	.0	.0	92.0	629.0
1938-1939	39.0	64.0	146.0	111.0	56.0	68.0	23.0	137.0	7.0	.0	15.0	.0	.0	.0	53.6	719.6
1939-1940	34.0	39.0	112.0	171.0	21.0	15.0	15.5	71.0	26.0	1.0	.0	.0	.0	.0	4.0	509.5
1940-1941	206.0	62.0	49.0	108.5	118.5	34.5	71.0	53.0	.0	.0	.0	.0	.0	.0	.0	702.5
1941-1942	126.5	96.0	46.0	113.5	221.5	68.5	70.0	16.0	36.0	.0	3.0	.0	.0	.0	25.0	822.0
1942-1943	2.5	165.5	75.8	24.2	76.9	103.9	.0	40.2	.0	.0	5.7	.0	.0	.0	12.2	506.9
1943-1944	99.8	89.5	51.4	6.7	112.8	61.7	27.6	29.9	3.3	1.6	27.0	.0	.0	.0	86.3	597.6
1944-1945	114.9	64.3	82.0	86.5	26.6	11.5	21.8	6.9	.2	.0	6.5	.0	.0	.0	33.5	454.7
1945-1946	21.1	34.4	100.9	82.5	1.1	114.0	33.0	31.0	6.0	.0	1.0	.0	.0	.0	.0	425.0
1946-1947	138.5	130.5	157.0	64.5	77.0	24.5	8.0	33.0	10.0	.0	158.0	.0	.0	.0	69.0	870.0
1947-1948	159.5	20.0	66.5	84.6	47.4	4.5	66.2	83.1	6.3	9.9	.0	.0	.0	.0	14.8	562.8
1948-1949	32.6	33.0	79.3	103.0	91.0	56.2	7.0	88.0	.0	7.0	.0	.0	.0	.0	.0	497.1
1949-1950	57.0	204.0	163.0	20.0	187.0	62.0	150.0	17.0	.0	.0	.0	.0	.0	.0	8.0	868.0
1950-1951	38.0	35.4	289.5	81.4	89.0	68.4	26.5	51.9	4.5	5.7	7.7	.0	.0	.0	22.6	720.6
1951-1952	179.2	16.6	62.0	106.6	72.7	20.7	11.8	28.1	.0	17.7	11.5	.0	.0	.0	70.1	597.0
1952-1953	36.4	52.6	135.8	131.7	102.4	81.2	23.3	75.5	43.1	1.5	16.3	.0	.0	.0	12.5	712.3
1953-1954	50.1	44.9	26.9	88.3	123.1	89.2	34.4	.5	1.1	16.0	18.6	.0	.0	.0	1.1	494.2
1954-1955	12.8	43.0	32.0	121.8	123.7	92.9	16.8	4.8	1.7	5.4	4.7	.0	.0	.0	63.0	522.6
1955-1956	20.3	45.0	93.7	69.7	129.0	34.9	76.6	22.6	6.7	1.4	.0	.0	.0	.0	35.8	535.7
1956-1957	61.5	70.7	62.4	75.5	16.8	31.2	72.3	46.9	19.4	.6	5.6	.0	.0	.0	9.1	472.0
1957-1958	126.1	93.6	141.7	96.7	20.4	95.0	188.6	.0	.0	.0	.0	.0	.0	.0	.0	762.1
1958-1959	77.5	192.6	128.8	20.7	165.1	33.4	85.6	61.9	1.0	.0	9.7	.0	.0	.0	21.5	797.8
1959-1960	159.3	85.6	43.5	103.3	20.8	146.4	27.4	10.0	.0	.0	.0	.0	.0	.0	31.0	627.3
1960-1961	86.2	72.5	193.4	134.9	15.2	7.7	19.2	3.2	2.5	.0	.0	.0	.0	.0	5.2	540.0
1961-1962	87.0	113.1	81.9	13.1	45.8	160.0	16.0	.0	64.4	.0	.0	.0	.0	.0	4.0	585.3
1962-1963	72.5	124.9	110.0	76.0	170.9	8.0	50.2	13.3	3.7	3.5	9.5	.0	.0	.0	166.8	809.3
1963-1964	21.5	63.9	193.8	64.5	88.6	26.3	65.9	.0	.0	.0	51.7	.0	.0	.0	.0	576.2
1964-1965	92.1	74.0	143.8	179.1	108.3	74.5	16.7	5.2	.0	.0	.0	.0	.0	.0	42.8	736.5
1965-1966	150.9	116.9	15.8	112.2	46.3	113.2	48.5	85.0	.0	.0	.0	.0	.0	.0	.0	688.8
1966-1967	91.3	109.8	36.7	38.6	141.7	3.2	80.5	5.3	.0	.0	.0	.0	.0	.0	30.9	538.0
1967-1968	11.4	92.6	142.1	42.1	16.4	38.6	41.4	8.4	23.2	.0	.0	.0	.0	.0	6.3	422.5
1968-1969	6.6	175.2	187.6	67.2	108.6	77.8	88.4	20.8	.0	1.4	1.9	.0	.0	.0	53.7	789.2
1969-1970	98.3	49.1	119.3	152.9	67.1	79.1	11.5	7.8	.0	.0	.0	.0	.0	.0	.0	585.1
1970-1971	82.0	19.8	149.9	111.1	78.0	130.2	61.7	14.9	.0	.0	.0	.0	.0	.0	44.2	691.8
1971-1972	50.9	284.7	77.9	109.9	160.6	31.0	46.3	111.1	7.6	2.5	.0	.0	.0	.0	34.4	916.9
1972-1973	24.5	20.9	170.3	182.6	91.1	96.2	13.2	.0	16.8	27.4	.0	.0	.0	.0	24.1	667.1
1973-1974	40.8	28.0	22.1	19.7	134.0	73.4	125.4	3.9	.0	.0	.8	.0	.0	.0	17.5	465.6
1974-1975	182.7	7.7	1.2	2.0	105.9	59.7	.0	27.9	.0	.0	39.4	.0	.0	.0	.0	426.5
1975-1976	41.2	156.0	15.5	9.8	138.2	91.4	59.7	31.0	17.4	46.3	20.0	.0	.0	.0	9.7	636.2
1976-1977	100.9	148.4	191.5	96.6	59.0	15.5	59.9	68.1	21.1	.0	44.4	.0	.0	.0	34.9	840.3
1977-1978	36.0	154.4	58.2	155.2	88.7	11.0	118.8	34.1	1.6	.0	.0	.0	.0	.0	25.7	683.7
1978-1979	99.6	195.4	160.7	57.5	125.1	38.3	120.0	5.5	9.6	21.8	.0	.0	.0	.0	70.1	903.6
1979-1980	68.1	87.5	76.6	75.5	28.1	58.6	84.4	87.2	.0	.0	.0	.0	.0	.0	3.3	569.3
1980-1981	128.5	159.7	128.3	45.2	122.0	25.4	107.2	8.0	16.0	.0	.0	.0	.0	.0	40.2	780.5
1981-1982	68.8	6.0	92.6	33.8	90.4	85.6	45.2	44.4	.0	.0	24.6	.0	.0	.0	38.6	530.0
1982-1983	80.2	68.6	58.4	.0	91.6	109.0	4.4	6.2	.0	21.6	21.8	.0	.0	.0	93.2	555.0
1983-1984	2.4	127.2	81.0	33.2	76.4	125.0	30.0	34.2	3.8	.0	.0	.0	.0	.0	8.8	522.0
1984-1985	58.4	160.0	143.4	194.2	86.2	265.4	15.6	71.8	.0	.0	.0	.0	.0	.0	46.8	1041.8
1985-1986	41.2	137.2	7.6	124.0	165.6	110.8	51.2	12.2	25.4	10.6	.0	.0	.0	.0	18.2	704.0
1986-1987	131.4	89.6	82.6	96.2	59.6	31.2	8.4	7.4	12.0	1.2	1.4	.0	.0	.0	10.2	531.2
1987-1988	39.2	64.0	57.4	118.4	32.4	19.6	50.2	30.0	15.6	3.2	.0	.0	.0	.0	41.8	471.8
1988-1989	15.6	50.6	53.2	52.4	1.4	10.4	54.4	34.8	4.0	.2	.0	.0	.0	.0	47.4	324.4
1989-1990	5.2	33.2	59.8	46.0	3.6	16.6	98.2	52.8	2.8	33.4	78.4	.0	.0	.0	.6	430.6
1990-1991	173.8	97.0	79.2	78.4	81.2	40.8	96.0	39.6	5.2	.0	.6	.0	.0	.0	51.6	743.4
1991-1992	19.0	90.6	83.0	69.2	39.2	62.4	77.8	4.0	22.4	.0	.0	.0	.0	.0	.0	467.6
1992-1993	173.4	36.2	106.4	2.8	77.2	42.0	33.0	67.8	.6	.6	.0	.0	.0	.0	85.6	625.6
1993-1994	55.8	89.6	52.6	60.4	50.0	5.0	57.6	5.4	.2	.0	1.4	.0	.0	.0	38.4	416.4
1994-1995	133.6	36.0	33.6	20.4	1.2	62.8	41.4	8.0	13.0	25.4	78.6	.0	.0	.0	55.8	509.8
1995-1996	42.0	74.4	93.8	42.4	143.6	90.0	50.4	51.0	33.0	4.6	22.8	.0	.0	.0	72.2	720.2
1996-1997	73.0	94.4	100.2	79.4	11.0	15.8	49.6	46.8	7.0	.2	19.6	.0	.0	.0	34.4	531.4
1997-1998	94.2	130.2	42.8	14.4	42.8	18.6	54.0	69.6	.4	.0	1.4	.0	.0	.0	69.4	537.8
1998-1999	37.4	24.2	67.6	32.6	27.2	93.8	19.6	12.2	2.6	7.2	.8	.0	.0	.0	42.6	367.8
1999-2000	11.8	134.8	69.4	17.0	10.0	18.0	46.2	7.8	21.2	7.2	2.2	.0	.0	.0	3.8	349.4
2000-2001	104.2	58.0	148.8	162.8	53.4	25.8	22.8	20.0	.0	.0	.0	.0	.0	.0	6.2	602.0
2001-2002	.6	57.6	56.2	26.8	17.0	66.4	70.0	24.6	8.6	1.4	11.8	.0	.0	.0	30.4	371

Sezione per la Sardegna del Servizio Idrografico

ALTEZZE DI PIOGGIA MENSILI (mm)

DATI INTEGRATI con la rete S.A.R. E RICOSTRUITI

n.ord. 41	n.cod.SISS 143 GUASILA												TOT
	Area Idrografica 7												
	ott	nov	dic	gen	feb	mar	apr	mag	giu	lug	ago	set	
1922-1923	26.0	49.5	50.0	103.5	107.5	43.0	97.0	.0	13.0	.0	11.0	47.0	547.5
1923-1924	11.0	60.0	175.3	17.9	109.7	51.0	28.0	12.0	4.0	.0	.0	.0	468.9
1924-1925	91.0	50.4	101.9	5.5	68.0	93.2	74.6	85.9	9.8	14.0	.0	23.5	617.8
1925-1926	85.7	117.9	28.1	53.9	29.7	9.4	77.2	93.8	21.0	17.5	.0	1.2	535.4
1926-1927	23.3	97.0	51.7	138.3	30.5	35.5	8.0	31.0	8.0	.0	.0	14.9	438.2
1927-1928	46.8	69.2	179.6	92.6	11.1	167.7	84.3	48.3	.0	13.5	.0	69.2	782.3
1928-1929	71.2	36.0	96.5	108.2	38.0	15.3	49.7	42.4	16.5	.0	67.5	95.0	636.3
1929-1930	82.5	79.0	51.3	119.3	114.3	76.0	115.9	45.0	11.5	.0	.0	45.5	740.3
1930-1931	62.3	23.5	111.3	30.0	68.0	34.0	15.3	38.7	.0	.0	.0	4.1	387.2
1931-1932	51.6	98.7	90.2	10.5	92.6	41.0	34.5	.0	7.5	2.2	11.0	42.9	482.7
1932-1933	64.6	50.9	43.5	41.1	99.8	16.0	66.8	1.7	12.8	.0	17.3	54.5	469.0
1933-1934	32.9	250.3	102.3	51.0	36.8	105.5	80.2	28.8	17.3	.0	38.5	59.0	802.6
1934-1935	4.5	79.3	142.3	117.7	39.7	141.0	33.0	67.0	5.0	10.1	11.0	25.5	676.1
1935-1936	44.5	86.6	140.6	51.5	67.3	99.9	82.1	93.8	65.4	.0	44.5	6.5	782.7
1936-1937	83.7	35.6	23.9	35.1	64.6	148.7	39.2	28.0	19.0	.3	36.0	33.8	547.9
1937-1938	26.3	56.0	120.0	27.0	22.3	19.0	31.6	52.5	.0	.0	28.6	55.6	438.9
1938-1939	76.1	74.8	79.2	90.8	30.7	46.7	17.1	74.6	12.2	.0	11.5	92.5	606.2
1939-1940	62.8	88.4	121.2	126.7	26.1	12.5	26.2	89.7	80.8	.5	5.0	7.4	647.3
1940-1941	143.8	57.9	64.7	119.8	175.2	30.5	76.3	27.2	8.0	.0	10.0	9.0	722.4
1941-1942	57.5	49.7	58.4	100.1	157.3	30.0	54.9	8.0	33.0	.0	.0	27.7	576.6
1942-1943	1.5	54.2	56.5	50.7	55.4	91.2	4.2	14.2	3.4	.0	.0	1.1	332.4
1943-1944	75.6	88.3	66.2	.0	73.1	78.8	31.3	25.4	18.1	.3	1.7	60.1	518.9
1944-1945	74.4	24.5	61.1	88.2	9.4	2.2	5.8	8.0	15.8	.8	7.7	1.5	299.4
1945-1946	7.0	9.5	79.2	39.5	18.0	45.3	45.0	11.0	5.5	.0	.0	.0	260.0
1946-1947	106.3	77.0	143.5	49.0	100.3	15.5	9.5	17.5	.0	.0	25.0	5.5	549.1
1947-1948	84.0	33.0	100.5	82.5	37.5	.0	94.5	58.0	10.1	18.0	.0	10.0	528.1
1948-1949	21.0	44.0	43.5	32.5	35.5	17.5	17.0	59.0	5.5	8.5	.0	.0	284.0
1949-1950	27.8	98.0	37.0	30.5	17.0	35.0	95.0	3.5	72.5	.0	2.5	38.0	456.8
1950-1951	35.8	19.9	107.0	50.0	29.0	67.0	7.5	50.5	16.3	.0	.0	41.0	424.0
1951-1952	101.0	56.0	44.0	9.5	47.7	33.7	59.0	22.5	.0	.0	6.0	52.0	431.4
1952-1953	23.0	41.0	108.0	49.0	75.0	16.0	54.0	102.0	71.5	.0	.0	6.0	545.5
1953-1954	38.0	54.0	7.0	53.0	75.0	17.0	11.0	26.5	31.5	.0	15.0	.0	328.0
1954-1955	.0	30.5	26.0	86.0	87.5	60.5	15.0	3.0	.0	.0	30.5	88.5	427.5
1955-1956	7.0	40.5	58.5	26.0	98.5	94.0	64.0	16.0	23.0	.0	.0	30.0	457.5
1956-1957	43.0	78.5	15.0	80.0	2.0	10.0	20.0	74.5	7.0	.0	.0	.0	330.0
1957-1958	60.5	110.0	100.5	51.0	2.5	49.5	77.0	10.8	1.0	.0	.0	2.2	465.0
1958-1959	71.5	146.3	129.8	30.3	122.5	57.9	26.9	77.0	7.1	.0	53.4	29.8	752.5
1959-1960	160.5	47.5	105.0	73.0	21.5	58.4	20.0	23.3	2.2	.0	.0	26.3	537.7
1960-1961	73.2	64.8	179.7	43.5	4.0	.0	17.2	.0	22.0	.0	.0	.6	405.0
1961-1962	63.2	184.3	35.0	3.0	32.7	81.9	24.0	5.0	30.0	.0	.0	11.3	470.4
1962-1963	47.4	125.7	68.3	14.7	166.3	37.5	57.3	35.0	2.0	74.0	26.0	155.0	809.2
1963-1964	13.0	41.0	131.0	5.0	72.0	90.0	46.0	7.0	40.0	.0	152.0	.0	597.0
1964-1965	111.0	34.0	153.0	120.0	61.8	113.0	26.0	21.0	1.0	.0	72.0	23.0	735.8
1965-1966	12.0	80.0	65.0	76.0	68.0	24.0	29.0	20.0	12.0	.0	.0	5.0	391.0
1966-1967	128.0	115.0	48.0	34.6	40.0	4.0	47.0	14.0	.0	.0	50.0	5.0	485.6
1967-1968	2.0	49.0	136.0	13.0	45.0	32.0	63.0	38.0	13.0	1.0	6.0	39.0	437.0
1968-1969	11.0	120.0	149.0	39.0	124.0	66.0	27.0	44.0	3.0	.0	24.0	81.0	688.0
1969-1970	55.0	73.0	164.0	89.0	47.0	57.0	24.0	13.0	.0	.0	.0	7.0	529.0
1970-1971	44.0	40.0	51.0	92.0	45.0	101.6	44.0	11.0	.0	.0	.0	41.0	469.6
1971-1972	19.0	134.0	38.0	82.0	153.0	45.0	22.0	100.0	15.0	2.0	24.0	35.0	669.0
1972-1973	24.0	11.0	82.0	85.0	26.0	66.0	21.0	.0	15.0	.0	.0	63.0	393.0
1973-1974	22.0	20.0	37.0	34.0	166.0	57.0	163.0	9.0	.0	.0	3.0	14.0	525.0
1974-1975	81.0	33.0	9.0	7.0	90.0	72.0	14.0	35.0	10.0	.0	44.0	10.0	405.0
1975-1976	71.0	56.0	40.0	10.0	56.0	121.0	41.0	28.0	88.0	24.0	26.0	27.0	588.0
1976-1977	106.0	83.0	86.0	80.0	32.0	29.0	32.0	35.0	36.0	1.0	65.0	8.0	593.0
1977-1978	79.0	51.0	22.0	129.2	54.0	75.0	106.0	28.0	.8	.0	3.0	35.0	583.0
1978-1979	69.0	81.0	73.0	69.0	85.0	65.0	99.0	10.0	60.0	41.0	8.0	92.0	752.0
1979-1980	32.0	64.0	45.0	45.0	16.0	52.0	64.0	78.0	6.6	.0	.0	11.0	413.6
1980-1981	73.0	103.0	42.0	48.0	53.0	27.0	31.0	10.0	16.0	.0	4.0	29.0	436.0
1981-1982	54.0	6.0	74.0	10.0	33.0	15.0	20.0	50.0	17.0	.0	.0	65.0	344.0
1982-1983	84.0	84.0	71.0	.0	61.0	63.0	3.0	10.0	45.0	.0	3.0	53.0	477.0
1983-1984	24.0	72.0	60.0	27.0	87.0	50.0	35.0	77.0	17.0	.0	.0	24.0	473.0
1984-1985	26.0	123.0	61.0	71.6	19.0	260.0	2.0	45.0	.0	.0	.0	33.0	640.6
1985-1986	51.0	62.0	5.0	105.4	82.8	65.0	74.0	13.0	15.0	21.0	.0	29.2	523.4
1986-1987	34.6	62.8	45.2	69.8	34.4	21.0	2.0	7.0	10.4	1.0	.6	2.6	291.4
1987-1988	43.8	75.4	44.2	109.2	35.0	45.2	53.6	27.6	3.4	7.2	.0	23.2	467.8
1988-1989	30.4	27.6	39.0	11.0	55.2	13.0	102.4	15.4	38.6	3.4	1.4	36.0	373.4
1989-1990	8.0	65.0	35.6	12.0	15.2	50.0	108.8	66.4	5.0	.2	125.6	1.0	492.8
1990-1991	90.2	60.0	91.8	12.8	70.0	41.8	91.8	28.4	9.4	6.4	4.8	46.8	554.2
1991-1992	75.0	83.4	15.2	60.6	18.8	42.0	13.4	58.0	51.0	.8	.4	25.0	443.6
1992-1993	111.6	13.0	115.6	3.8	67.8	47.5	53.4	78.4	2.4	.8	.4	73.4	568.1
1993-1994	43.4	80.4	79.4	92.8	40.0	1.2	118.8	5.4	2.6	26.2	4.2	62.4	556.8
1994-1995	24.2	82.6	43.6	19.4	.4	44.6	76.2	24.8	28.4	2.6	16.2	54.6	417.6
1995-1996	2.0	95.4	66.8	42.4	54.2	112.6	32.8	57.6	114.2	.2	3.4	62.2	643.8
1996-1997	86.6	87.8	165.8	88.0	34.2	17.2	15.2	32.2	3.4	.0	24.0	68.0	622.4
1997-1998	73.2	122.6	63.4	27.6	59.0	19.6	77.8	50.8	2.0	.0	22.2	58.8	577.0
1998-1999	39.6	16.4	44.0	36.2	18.6	72.8	32.6	42.6	22.0	23.2	.0	30.4	378.4
1999-2000	23.0	78.8	46.4	13.8	20.2	14.2	56.2	8.8	51.8	8.4	.8	1.6	324.0
2000-2001	38.4	95.8	72.2	37.0	29.0	17.0	20.0	32.0	.4	1.2	1.0	3.0	347.0
2001-2002	2.8	35.2	31.6	31.2	26.4	36.8	88.0	42.8	22.4	4.8	14.4	32.3	368.7

Sezione per la Sardegna del Servizio Idrografico

ALTEZZE DI PIOGGIA MENSILI (mm)

DATI INTEGRATI con la rete S.A.R. E RICOSTRUITI

n.ord. 42	n.cod.SISS 146 IGLESIAS												TOT
	Area Idrografica 7												
	ott	nov	dic	gen	feb	mar	apr	mag	giu	lug	ago	set	
1922-1923	112.1	69.4	92.5	105.4	149.9	84.3	84.3	7.0	28.6	.0	.0	56.6	790.1
1923-1924	35.1	127.0	284.3	55.5	176.2	130.6	31.2	10.8	10.1	.6	.0	31.0	892.4
1924-1925	102.9	63.3	127.1	11.1	106.5	78.5	89.9	26.2	7.5	17.0	1.5	41.1	672.6
1925-1926	58.3	148.0	49.2	99.8	26.4	23.6	62.6	57.2	5.9	5.5	9.0	7.1	552.6
1926-1927	31.4	138.0	155.7	156.6	62.6	109.9	8.4	31.5	11.5	.0	.0	14.0	719.6
1927-1928	68.2	103.8	241.4	74.5	25.1	157.4	93.5	55.6	.0	.0	.0	117.9	937.4
1928-1929	88.3	100.5	107.8	138.6	59.0	9.5	56.3	48.8	7.2	.0	7.6	26.4	650.0
1929-1930	150.8	147.0	64.4	175.8	144.4	66.2	163.2	34.4	5.8	6.6	.0	15.8	974.4
1930-1931	39.4	14.2	155.4	61.4	82.2	47.2	26.0	61.6	.2	.0	1.6	22.0	511.2
1931-1932	74.4	171.6	61.0	39.0	106.2	42.2	38.2	1.8	20.6	2.6	12.0	11.4	581.0
1932-1933	77.6	100.4	71.2	103.8	219.6	28.4	58.4	2.4	8.8	.0	9.6	28.2	708.4
1933-1934	21.0	332.0	145.6	64.2	24.2	146.6	120.4	33.4	24.2	5.8	29.2	11.4	958.0
1934-1935	6.6	119.4	247.4	238.4	51.6	52.2	33.6	75.0	1.0	10.0	.8	19.6	855.6
1935-1936	86.4	133.0	114.0	66.0	75.3	166.2	112.6	73.4	26.7	.0	6.8	14.6	875.0
1936-1937	101.6	28.8	36.4	58.9	86.0	220.9	48.4	35.7	16.7	.4	9.0	83.2	726.0
1937-1938	49.8	74.4	205.8	66.6	114.0	20.3	33.4	104.1	4.0	.0	32.2	75.5	780.1
1938-1939	99.0	92.2	167.0	138.2	60.0	121.2	36.7	134.5	13.8	.2	29.5	80.5	972.8
1939-1940	86.5	107.0	294.4	210.6	33.3	20.4	31.4	93.2	64.7	.0	.0	2.2	943.7
1940-1941	167.7	116.7	66.4	256.3	208.2	29.1	121.3	26.0	4.0	.0	1.0	51.2	1047.9
1941-1942	64.2	106.7	34.2	182.2	386.3	40.0	98.3	10.0	143.2	.0	.0	26.6	1091.7
1942-1943	31.2	97.4	83.2	101.1	20.9	111.4	20.0	7.2	.0	.0	.0	23.5	495.9
1943-1944	130.6	168.2	76.5	22.2	13.1	54.6	88.4	17.7	4.3	.0	16.0	77.8	669.4
1944-1945	127.6	63.1	75.1	187.3	5.9	25.7	17.3	.0	.0	.0	.0	3.5	505.5
1945-1946	47.4	25.2	127.4	103.0	6.7	76.6	86.9	37.3	2.1	6.1	.0	.0	518.7
1946-1947	135.9	96.1	117.8	94.3	130.0	57.1	30.7	40.4	.0	29.7	8.8	47.0	787.8
1947-1948	150.9	87.8	120.6	141.2	102.3	12.7	88.0	84.3	2.0	24.7	1.9	49.4	865.8
1948-1949	94.8	40.4	80.1	138.6	36.8	49.7	8.3	73.6	1.6	21.0	.0	.0	544.9
1949-1950	53.2	86.8	87.0	28.5	22.2	59.2	133.7	3.5	15.5	.0	.0	12.0	501.6
1950-1951	52.5	43.0	335.4	189.8	82.0	130.8	38.4	74.2	13.0	5.2	20.2	73.4	1057.9
1951-1952	378.0	105.4	75.4	92.2	111.4	44.2	40.8	6.2	1.8	.0	1.4	20.6	877.4
1952-1953	80.6	97.0	206.0	190.4	89.8	65.4	21.2	100.4	104.8	.0	17.9	33.2	1006.7
1953-1954	30.2	66.2	69.0	167.6	125.2	112.2	22.6	29.0	9.8	3.2	13.0	12.0	660.0
1954-1955	4.0	49.6	40.2	137.0	135.6	121.0	11.6	5.8	1.0	.0	14.2	99.6	619.6
1955-1956	63.2	101.8	74.4	75.2	171.4	93.2	64.2	30.0	1.6	.0	.0	34.6	709.6
1956-1957	76.4	204.6	65.0	137.4	5.2	14.0	24.4	74.6	3.6	.0	1.0	16.2	622.4
1957-1958	129.4	152.0	172.2	86.6	19.2	105.0	118.6	19.6	.8	.2	.0	17.8	821.4
1958-1959	64.0	118.0	170.8	54.8	123.4	83.0	51.6	72.4	9.6	61.6	5.6	26.2	841.0
1959-1960	190.0	106.4	178.6	148.0	26.2	136.6	103.2	10.4	5.6	.0	.4	52.0	957.4
1960-1961	94.0	109.4	377.2	258.6	17.4	6.4	49.8	6.8	13.4	.0	.0	4.6	937.6
1961-1962	201.2	216.6	126.8	31.0	73.4	93.4	19.4	10.4	43.0	.0	.0	50.4	865.6
1962-1963	110.8	301.6	153.4	109.8	262.0	44.6	82.4	30.0	13.0	173.6	17.4	164.4	1463.0
1963-1964	43.0	116.8	203.2	4.8	71.0	125.0	64.0	5.2	4.8	.0	81.6	.6	720.0
1964-1965	196.0	86.8	185.2	217.8	102.0	147.6	33.8	4.8	1.8	.0	.0	92.4	1068.2
1965-1966	81.4	188.8	125.6	170.0	84.0	36.2	62.0	41.8	.8	3.2	3.0	25.6	822.4
1966-1967	114.2	189.4	149.4	54.0	79.8	29.6	54.6	11.2	.0	.0	.8	19.0	702.0
1967-1968	6.4	111.4	206.0	75.4	48.0	35.8	92.4	40.4	4.6	.0	1.0	12.6	634.0
1968-1969	31.0	234.6	252.0	77.4	146.6	128.0	32.8	48.2	7.6	21.6	32.0	116.0	1127.8
1969-1970	119.2	108.8	224.4	148.8	74.0	49.6	28.0	55.4	2.8	.0	2.0	.0	813.0
1970-1971	88.6	44.0	132.8	144.6	91.2	144.0	69.8	31.8	7.8	2.0	4.0	116.0	876.6
1971-1972	26.6	413.6	88.8	177.4	183.0	71.0	90.0	173.4	15.4	4.0	.6	14.8	1258.6
1972-1973	70.6	13.0	70.2	159.4	96.8	105.2	50.6	6.8	86.6	.0	13.4	65.2	737.8
1973-1974	13.6	35.4	41.4	80.8	231.0	147.4	108.2	6.6	2.0	4.4	.4	36.8	708.0
1974-1975	124.0	70.2	29.4	22.2	81.6	119.6	26.4	65.4	10.0	.0	42.4	26.8	618.0
1975-1976	105.4	108.2	82.6	32.6	158.8	118.8	52.0	60.6	53.0	12.8	42.6	92.8	920.2
1976-1977	139.6	154.6	128.6	112.6	42.0	41.2	63.0	41.8	88.6	8.8	42.8	20.2	883.8
1977-1978	55.2	97.6	32.8	252.6	122.8	78.4	175.8	49.8	1.2	.8	1.8	42.8	911.6
1978-1979	67.2	135.2	143.6	81.4	139.0	84.0	140.2	8.2	22.4	38.4	22.4	87.4	969.4
1979-1980	82.2	60.0	70.8	112.0	22.8	94.8	70.8	117.6	.6	.0	1.8	.2	633.6
1980-1981	151.2	175.2	115.6	69.6	82.4	17.4	164.2	24.4	14.6	2.0	.2	66.4	883.2
1981-1982	59.6	9.4	124.6	56.8	59.2	58.8	27.0	33.6	3.4	.0	16.2	184.2	632.8
1982-1983	123.4	122.8	125.8	13.8	86.6	130.2	1.4	14.4	2.0	6.0	14.2	86.2	726.8
1983-1984	39.4	136.2	83.6	67.2	142.4	24.6	41.0	32.6	17.0	.0	.0	43.6	627.6
1984-1985	41.2	164.2	102.2	151.8	51.4	190.8	6.2	33.2	.0	.0	.0	17.8	758.8
1985-1986	122.0	110.4	30.6	158.8	186.0	86.4	108.4	36.2	4.0	5.8	.0	9.6	858.2
1986-1987	128.8	148.0	113.8	129.4	99.6	59.2	19.0	23.4	28.4	.0	3.0	5.4	758.0
1987-1988	95.6	181.4	81.2	144.6	65.6	54.0	64.4	36.6	6.0	.0	.0	19.2	748.6
1988-1989	8.8	39.2	89.0	19.4	61.6	14.2	150.6	24.4	40.8	.0	.0	59.6	507.6
1989-1990	28.4	92.4	56.6	61.0	34.6	63.8	125.2	39.2	14.0	.6	7.0	1.6	524.4
1990-1991	112.6	134.0	115.6	13.4	83.4	37.0	133.6	43.0	7.8	3.4	23.6	123.2	830.6
1991-1992	128.0	154.8	11.4	23.6	34.0	43.4	25.2	29.2	39.4	1.2	.0	.4	490.6
1992-1993	239.0	52.6	118.8	15.0	28.6	43.2	59.0	59.6	2.0	.4	1.6	95.8	715.6
1993-1994	87.0	57.8	107.0	57.6	78.8	2.0	111.8	11.0	1.2	24.5	7.7	93.0	639.4
1994-1995	121.6	12.5	97.4	34.6	1.2	49.6	66.6	20.0	30.4	44.9	16.2	21.6	516.6
1995-1996	12.6	44.8	76.0	51.6	171.8	159.0	48.8	74.4	98.6	15.2	13.6	89.8	856.2
1996-1997	113.6	123.6	153.2	122.6	17.4	11.0	21.6	24.0	12.0	.0	20.4	36.8	656.2
1997-1998	150.0	171.8	101.2	45.8	32.8	30.6	53.4	93.0	.6	.0	4.8	42.6	726.6
1998-1999	71.2	43.0	87.0	39.8	49.4	79.0	33.6	58.8	1.0	.2	.0	98.2	561.2
1999-2000	31.8	155.4	95.8	36.0	23.4	18.2	51.2	3.4	91.8	3.4	.2	8.0	518.6
2000-2001	110.2	192.4	224.0	138.4	47.0	41.6	59.4	45.0	.2	.4	1.0	3.2	862.8
2001-2002	10.6	113.0	43.6	45.4	45.2	44.0	154.2	32.6	31.2	8.8	8.6	43.3	580.5

Sezione per la Sardegna del Servizio Idrografico

ALTEZZE DI PIOGGIA MENSILI (mm)

DATI INTEGRATI con la rete S.A.R. E RICOSTRUITI

n.ord. 43	n.cod.SISS 149 IS ACQUAS												TOT
	Area Idrografica 7												
	ott	nov	dic	gen	feb	mar	apr	mag	giu	lug	ago	set	
1922-1923	49.5	53.9	104.9	195.9	186.5	64.7	134.8	7.7	58.0	2.4	4.7	165.8	1028.8
1923-1924	33.8	117.8	216.2	64.1	177.6	106.2	80.1	12.4	45.0	.0	.0	.0	853.2
1924-1925	158.4	79.5	99.8	.0	92.7	52.9	91.8	124.6	25.5	21.0	1.0	17.7	764.9
1925-1926	111.9	147.3	45.9	88.4	46.5	22.4	109.9	77.8	11.5	24.4	30.7	52.7	769.4
1926-1927	57.0	137.0	133.0	151.0	24.0	42.0	5.0	72.0	23.0	.0	2.0	17.0	663.0
1927-1928	92.0	68.0	197.0	98.2	8.0	145.0	48.0	55.0	.0	18.0	2.0	75.0	806.2
1928-1929	65.0	82.1	110.2	88.0	47.0	29.0	74.0	50.0	31.0	3.0	15.0	76.0	670.3
1929-1930	138.3	108.0	63.5	131.0	186.0	133.0	214.5	57.0	41.0	4.0	.0	59.0	1135.3
1930-1931	78.0	57.0	225.0	92.0	124.0	92.0	48.0	43.5	.0	.0	.0	37.0	796.5
1931-1932	91.0	205.0	88.0	14.0	110.0	45.0	50.0	7.0	29.0	7.0	13.0	24.0	683.0
1932-1933	72.0	45.0	39.9	45.0	94.2	26.6	83.5	7.0	46.0	.0	105.0	79.0	643.2
1933-1934	38.0	253.5	142.0	84.0	72.0	152.0	158.0	87.0	22.0	.0	20.0	55.0	1083.5
1934-1935	14.0	104.0	173.0	112.0	41.0	263.0	47.0	101.0	.0	31.0	34.0	40.0	960.0
1935-1936	104.0	156.0	175.0	86.0	81.0	237.0	118.2	126.2	119.9	.0	56.8	7.0	1266.1
1936-1937	111.4	54.4	38.1	47.0	92.6	207.2	33.6	55.4	20.0	3.6	35.8	42.0	741.1
1937-1938	58.0	89.8	115.4	59.4	39.6	22.6	36.6	93.1	8.2	.0	13.0	66.1	601.8
1938-1939	91.2	71.6	97.4	116.3	36.0	91.5	41.1	89.9	19.5	.0	46.3	112.6	813.4
1939-1940	81.8	51.8	127.7	175.8	44.0	25.0	42.6	75.3	86.6	.0	.0	2.0	712.6
1940-1941	182.5	44.5	100.3	132.9	262.0	48.8	107.9	50.1	9.0	8.0	.0	6.0	952.0
1941-1942	48.0	56.0	29.0	237.0	402.0	.0	70.0	.0	.0	.0	.0	201.0	1043.0
1942-1943	.0	18.0	.0	128.1	49.9	105.6	6.6	38.8	3.8	10.3	1.0	40.5	402.6
1943-1944	82.2	134.0	116.6	111.0	99.0	20.0	20.0	12.0	41.0	6.0	.0	.0	641.8
1944-1945	60.0	58.0	294.0	158.3	9.3	17.0	35.7	16.5	11.8	18.2	14.1	28.6	721.5
1945-1946	30.5	41.4	117.3	32.4	.0	74.6	75.4	59.7	10.6	3.2	12.0	.0	457.1
1946-1947	83.1	188.6	187.3	56.7	160.3	31.8	31.8	60.4	11.5	9.2	8.7	43.6	873.0
1947-1948	120.8	42.2	106.2	125.5	42.4	.0	64.0	128.5	41.0	13.5	.0	56.5	740.6
1948-1949	87.5	14.5	32.0	72.7	1.8	47.5	20.5	92.5	8.4	15.7	.0	.0	393.1
1949-1950	28.1	670.3	219.7	16.1	30.6	47.9	166.5	84.7	25.4	79.3	5.9	28.2	1402.7
1950-1951	40.0	29.4	128.6	97.2	73.9	148.2	31.4	69.0	17.2	.0	13.9	12.3	661.1
1951-1952	126.8	114.8	66.9	134.7	85.1	23.4	44.9	37.0	.0	12.5	7.5	98.7	752.3
1952-1953	37.0	73.0	154.6	59.2	65.0	34.5	50.1	100.6	162.0	.0	.0	3.8	739.8
1953-1954	54.0	54.1	3.2	90.8	80.4	41.9	11.0	41.8	11.0	3.2	2.2	.0	393.6
1954-1955	12.0	31.6	48.6	95.4	169.2	109.4	4.2	.0	1.0	.0	19.0	35.5	525.9
1955-1956	55.0	44.0	85.0	32.0	109.6	80.0	65.0	50.0	5.0	.0	1.0	31.0	557.6
1956-1957	60.0	50.3	64.0	85.0	17.0	10.0	35.0	115.0	17.0	.0	.0	.0	453.3
1957-1958	93.5	136.0	168.6	48.7	19.0	72.4	119.2	11.0	.0	.0	.0	19.0	687.4
1958-1959	28.3	129.6	169.6	85.4	44.7	72.2	38.3	142.0	2.0	3.0	15.0	55.0	785.1
1959-1960	134.0	55.0	149.0	101.0	46.0	113.0	57.0	15.0	19.7	.0	.0	34.2	723.9
1960-1961	93.0	92.3	284.1	213.0	.0	2.3	75.7	13.0	22.5	.0	.0	23.0	818.9
1961-1962	121.6	204.5	64.0	11.6	34.0	68.8	16.8	11.6	25.5	.0	.0	109.4	667.8
1962-1963	24.5	474.7	264.2	124.7	291.5	58.0	66.2	33.9	42.0	104.5	45.2	62.1	1591.5
1963-1964	7.3	70.1	173.6	4.3	107.2	174.1	86.8	28.5	2.3	8.4	45.9	2.3	710.8
1964-1965	113.3	57.9	174.1	40.8	70.6	185.3	29.6	20.7	4.0	.8	29.2	35.6	761.9
1965-1966	56.8	120.0	93.5	131.2	118.5	32.0	39.6	68.9	31.3	5.0	1.0	12.7	710.5
1966-1967	178.1	162.1	115.7	155.6	92.2	31.8	41.0	43.3	.0	.0	11.0	27.3	858.1
1967-1968	5.7	101.0	217.4	115.1	114.8	41.3	91.4	34.2	50.8	.0	5.0	1.2	777.9
1968-1969	5.6	194.4	272.8	42.6	137.2	65.1	4.7	38.0	7.3	11.2	4.2	102.8	885.9
1969-1970	62.7	148.7	330.3	233.8	114.9	60.6	54.0	18.8	5.9	16.2	3.5	1.0	1050.4
1970-1971	54.2	52.2	60.1	72.7	125.2	137.4	62.4	28.1	.0	4.0	.0	63.3	659.6
1971-1972	14.0	105.6	65.3	97.2	146.0	81.0	33.0	136.0	15.0	2.0	.0	24.0	719.1
1972-1973	43.0	22.0	157.0	96.2	37.5	61.0	29.0	21.0	37.0	.0	18.0	53.0	574.7
1973-1974	11.0	7.0	29.0	82.0	154.0	67.0	139.0	10.0	.0	.0	.0	32.0	531.0
1974-1975	124.0	45.0	20.0	23.0	102.0	113.0	17.0	28.0	9.0	.0	18.0	28.0	527.0
1975-1976	53.0	91.0	33.0	10.0	74.0	67.0	38.0	36.0	33.0	75.0	50.0	7.0	567.0
1976-1977	113.0	103.0	165.0	43.0	33.0	28.0	24.0	31.0	40.2	.0	40.0	22.0	642.2
1977-1978	51.0	44.0	48.0	148.0	85.0	57.0	126.0	46.9	23.3	.0	.0	19.0	648.2
1978-1979	25.0	90.0	105.0	136.0	89.0	76.0	52.0	8.0	20.0	.0	11.0	25.0	637.0
1979-1980	34.0	57.0	70.0	57.0	11.0	44.0	52.0	93.0	.0	.0	.0	6.0	424.0
1980-1981	116.0	104.0	40.0	50.0	57.0	30.0	60.0	47.0	.0	.0	.0	31.0	535.0
1981-1982	65.0	.0	100.0	32.0	13.0	54.0	33.0	32.0	20.0	.0	4.0	33.0	386.0
1982-1983	110.0	76.0	70.0	.0	45.0	77.0	.0	19.0	21.0	.0	6.0	34.0	458.0
1983-1984	21.0	114.0	42.0	27.0	90.0	55.0	49.0	54.0	8.0	.0	22.0	17.0	499.0
1984-1985	56.0	153.0	40.0	119.0	21.0	164.0	.0	14.0	.0	.0	.0	66.0	633.0
1985-1986	75.0	51.0	15.2	139.0	145.6	70.6	116.0	.0	42.0	3.2	.0	23.4	681.0
1986-1987	71.6	70.4	70.2	107.8	39.0	41.2	.0	26.4	10.4	46.2	.0	71.4	554.6
1987-1988	71.4	117.4	55.0	142.6	67.4	56.8	79.0	271.8	.0	4.0	1.2	25.8	892.4
1988-1989	17.0	16.6	40.8	10.2	73.4	5.8	108.0	35.4	63.8	4.2	7.4	56.0	438.6
1989-1990	24.0	71.2	45.2	16.8	18.2	42.6	115.4	86.0	1.2	1.0	61.4	1.6	484.6
1990-1991	156.4	89.0	90.0	4.8	36.6	60.2	119.2	59.6	17.0	7.8	3.6	76.4	720.6
1991-1992	84.8	96.2	22.4	76.2	21.2	45.0	40.8	23.6	69.2	20.4	22.0	26.2	548.0
1992-1993	144.4	62.4	123.0	3.2	56.6	78.0	58.6	24.0	3.6	1.2	13.0	62.6	630.6
1993-1994	54.0	63.4	75.6	76.6	38.2	4.2	70.8	26.2	15.0	14.2	1.0	55.4	494.6
1994-1995	27.2	45.4	50.4	25.6	18.6	48.0	105.2	29.0	53.4	11.2	2.4	18.0	434.4
1995-1996	23.0	131.4	108.4	46.4	76.8	120.6	52.4	105.2	134.6	.2	9.6	100.8	909.4
1996-1997	88.0	139.8	108.6	87.6	37.8	9.6	20.8	79.8	10.2	.6	89.4	27.8	700.0
1997-1998	74.8	145.8	92.4	48.6	58.8	12.2	75.0	78.2	8.4	.0	17.0	58.8	670.0
1998-1999	28.2	27.8	79.6	61.8	24.2	78.8	47.2	43.0	12.6	51.0	.4	52.0	506.6
1999-2000	48.0	114.2	81.6	10.8	17.4	12.4	51.6	2.0	17.4	1.0	.0	5.4	361.8
2000-2001	56.6	108.0	153.2	82.0	23.4	19.6	64.6	63.6	.4	1.2	1.2	.6	574.4
2001-2002	1.8	50.8	19.0	35.0	44.4	23.0	78.6	37.2	29.6	7.0	12.8	39.4	378.6

Sezione per la Sardegna del Servizio Idrografico

ALTEZZE DI PIOGGIA MENSILI (mm)

DATI INTEGRATI con la rete S.A.R. E RICOSTRUITI

n.ord. 44	n.cod.SISS 169 MANDAS F.C.												Area Idrografica 7
	ott	nov	dic	gen	feb	mar	apr	mag	giu	lug	ago	set	TOT
1922-1923	63.2	75.2	161.8	201.5	175.2	78.3	155.2	.0	52.4	7.0	.0	126.9	1096.7
1923-1924	20.2	159.7	207.5	38.9	51.0	42.4	32.0	24.0	16.2	.0	.0	.0	591.9
1924-1925	96.8	69.0	89.5	9.5	96.5	131.0	116.5	84.5	39.0	31.0	.0	70.0	833.3
1925-1926	236.0	224.5	57.0	69.5	39.1	46.0	89.5	122.5	28.5	19.0	5.0	12.5	949.1
1926-1927	46.0	199.5	70.0	80.5	25.2	54.5	13.5	23.0	19.5	.0	.0	23.5	555.2
1927-1928	60.0	94.5	242.8	116.2	15.0	175.1	89.5	67.0	.0	43.0	.5	73.0	976.6
1928-1929	62.5	44.2	73.5	116.0	69.0	32.5	69.0	48.5	32.0	.0	48.5	122.5	718.2
1929-1930	137.0	126.5	78.5	165.5	131.0	129.5	214.5	69.5	32.5	.0	.0	43.0	1127.5
1930-1931	71.0	53.0	202.0	50.5	79.5	63.5	34.0	77.0	.0	.0	1.0	18.5	650.0
1931-1932	78.0	175.5	88.0	9.0	131.0	55.2	48.0	2.0	42.5	27.1	18.0	32.5	706.8
1932-1933	71.5	85.0	89.5	63.5	68.0	33.5	68.0	12.0	22.5	7.0	50.0	113.0	683.5
1933-1934	41.0	276.0	152.5	76.0	69.0	222.0	142.0	111.0	12.0	13.5	37.0	128.5	1280.5
1934-1935	8.5	136.5	172.0	125.5	49.0	200.5	47.0	99.5	6.0	42.7	17.0	39.0	943.2
1935-1936	53.5	150.0	177.0	82.5	67.0	195.5	138.0	130.0	69.0	.5	29.0	18.5	1110.5
1936-1937	100.0	73.0	38.0	45.2	95.5	209.5	34.0	45.5	18.5	8.0	39.0	60.0	766.2
1937-1938	69.5	68.5	105.0	48.0	28.0	31.0	52.0	89.5	5.0	.0	40.0	48.5	585.0
1938-1939	56.0	42.5	91.0	100.6	31.0	74.2	16.0	92.1	15.3	.0	41.1	103.6	663.4
1939-1940	77.6	85.6	123.6	149.4	32.2	22.3	39.5	61.3	61.8	1.5	14.0	12.0	680.8
1940-1941	214.0	65.5	38.0	87.0	203.0	18.0	86.0	46.0	17.0	5.5	.0	18.8	798.8
1941-1942	66.8	90.6	49.0	67.1	203.2	38.7	77.0	15.0	57.0	.0	.0	53.8	718.2
1942-1943	.0	78.5	54.0	102.5	61.0	179.0	2.0	27.0	.0	.0	.0	4.5	508.5
1943-1944	90.7	105.7	78.5	5.6	113.4	48.8	57.7	42.0	9.4	.1	12.9	108.0	672.8
1944-1945	148.5	54.6	124.8	224.0	7.0	.0	6.0	3.0	.0	10.0	.0	18.0	595.9
1945-1946	8.0	30.0	49.0	81.0	.0	60.0	109.0	37.0	.0	.0	.0	.0	374.0
1946-1947	109.0	63.0	176.0	68.0	215.0	58.0	30.0	21.0	1.0	5.0	35.0	44.0	825.0
1947-1948	70.0	85.0	123.0	168.0	54.0	21.0	63.0	120.0	44.0	23.0	.0	26.0	797.0
1948-1949	54.0	19.0	67.0	64.0	61.0	52.8	4.0	92.0	13.0	27.0	24.0	3.0	480.8
1949-1950	61.0	83.0	36.0	45.0	49.0	35.0	169.0	8.0	9.0	40.0	8.0	53.0	596.0
1950-1951	98.0	20.0	145.0	112.0	70.0	76.0	28.0	96.0	16.0	.0	7.8	41.2	710.0
1951-1952	292.4	42.4	48.8	51.0	61.0	28.0	50.6	22.6	.2	1.2	9.7	66.2	674.1
1952-1953	40.8	63.6	104.2	41.6	74.2	52.6	39.4	108.0	117.5	.0	2.2	5.2	649.3
1953-1954	72.2	66.4	18.4	86.8	63.0	36.8	11.6	30.0	47.6	5.4	7.6	2.0	447.8
1954-1955	6.0	27.6	45.6	115.4	121.4	107.2	4.4	3.4	3.2	.0	53.0	106.0	593.2
1955-1956	14.4	70.0	62.8	35.8	168.0	88.4	81.6	27.8	7.8	.2	.2	33.6	590.6
1956-1957	51.4	78.2	49.0	103.0	12.4	10.4	34.8	76.2	13.8	.2	.0	.2	429.6
1957-1958	96.8	101.8	147.8	47.0	25.2	83.8	95.8	15.4	1.6	1.0	.0	31.4	647.6
1958-1959	51.9	161.4	165.2	71.8	78.6	79.2	42.8	134.0	11.8	.6	3.0	53.6	853.9
1959-1960	127.8	48.2	146.8	85.8	49.6	133.4	63.4	34.2	3.4	.0	.0	46.6	739.2
1960-1961	105.0	76.2	232.0	135.8	11.6	5.0	57.6	5.8	23.2	1.6	.0	10.8	664.6
1961-1962	109.0	230.8	79.6	14.0	51.8	124.6	63.0	8.0	39.8	.4	.0	40.2	761.2
1962-1963	71.2	170.2	89.8	86.4	211.4	47.4	79.0	47.4	19.0	130.6	47.8	125.8	1126.0
1963-1964	11.0	69.8	219.8	20.2	88.0	102.6	70.4	8.0	15.4	34.0	155.6	28.0	822.8
1964-1965	148.6	67.2	158.2	114.2	58.6	130.8	29.6	3.4	4.4	.8	3.8	50.6	770.2
1965-1966	65.4	118.0	93.6	105.0	92.8	38.6	38.4	112.8	18.0	2.0	3.6	33.2	721.4
1966-1967	185.0	141.6	69.4	70.4	93.6	16.8	41.8	45.6	3.2	.0	66.0	22.0	755.4
1967-1968	4.4	80.8	150.6	64.0	59.6	32.2	123.4	46.2	37.8	.0	7.0	2.8	608.8
1968-1969	12.2	130.8	179.8	42.4	114.4	99.4	37.6	89.4	13.6	117.4	19.0	89.6	945.6
1969-1970	63.8	120.2	165.2	109.2	59.0	26.2	45.8	45.0	9.2	1.0	1.6	1.4	647.6
1970-1971	47.8	42.4	77.8	98.4	72.2	102.8	85.0	36.8	.2	33.4	.0	94.8	691.6
1971-1972	34.8	158.2	59.8	82.8	262.8	91.4	42.2	181.0	32.0	1.0	.6	59.8	1006.4
1972-1973	31.8	18.6	144.6	101.6	60.0	82.8	47.4	23.2	56.0	.0	7.6	65.8	639.4
1973-1974	29.8	29.6	53.2	43.4	263.4	184.2	219.2	25.2	34.2	2.0	1.4	28.4	914.0
1974-1975	144.0	50.3	16.8	19.4	112.4	120.4	22.2	39.2	17.0	.2	43.8	52.6	638.3
1975-1976	59.2	89.6	55.2	12.4	164.2	138.8	65.8	44.0	55.8	30.0	61.0	22.4	798.4
1976-1977	124.0	99.8	216.6	118.0	45.2	43.0	45.8	54.8	79.0	4.4	85.4	51.0	967.0
1977-1978	89.8	54.4	23.8	167.0	73.6	73.6	148.0	56.2	20.2	.0	40.4	41.2	788.2
1978-1979	100.0	82.6	162.2	149.6	127.4	97.0	123.4	14.8	45.0	28.2	31.8	69.6	1031.6
1979-1980	55.6	80.6	79.0	93.0	21.0	57.8	94.8	148.6	.8	.2	5.2	2.0	638.6
1980-1981	129.0	107.8	749.4	65.2	58.0	21.6	66.6	47.8	18.2	4.4	.0	39.2	1308.0
1981-1982	67.6	4.6	115.4	61.8	79.4	53.2	28.2	63.8	59.8	.0	11.8	64.8	610.4
1982-1983	194.4	84.4	163.4	4.6	82.2	88.0	10.0	13.0	28.0	5.2	10.0	62.4	745.6
1983-1984	23.8	163.0	86.2	40.2	117.0	97.0	78.4	116.0	27.4	.0	15.8	49.2	814.0
1984-1985	66.0	128.8	84.0	108.2	40.4	244.2	5.2	52.2	1.8	.0	.0	82.6	813.4
1985-1986	60.0	85.2	18.6	140.6	136.4	82.8	117.6	20.6	20.2	29.6	.0	42.8	754.4
1986-1987	65.2	70.2	64.4	84.6	30.4	24.2	4.8	26.4	10.8	10.0	.8	1.2	393.0
1987-1988	64.2	103.8	56.2	118.0	25.8	21.2	65.0	53.0	1.0	3.4	4.4	22.0	538.0
1988-1989	29.8	23.2	45.8	22.2	61.2	12.4	125.6	21.4	51.0	2.8	22.6	35.0	453.0
1989-1990	15.2	77.2	37.2	20.8	27.0	70.8	125.2	66.2	4.2	4.8	50.4	2.8	501.8
1990-1991	180.4	76.6	94.0	7.2	80.6	49.8	112.2	66.6	4.4	.0	.8	90.2	762.8
1991-1992	74.8	107.2	20.0	66.6	20.8	36.6	23.0	30.8	93.8	25.0	4.2	38.8	541.6
1992-1993	118.4	51.6	137.8	1.6	69.0	57.6	53.0	87.0	2.2	1.1	12.5	66.6	658.4
1993-1994	28.2	59.8	77.4	93.2	38.0	1.8	106.4	10.2	4.6	19.2	16.8	71.4	527.0
1994-1995	72.8	57.6	.0	30.6	2.2	48.0	67.0	14.8	24.0	.2	10.2	29.6	357.0
1995-1996	1.0	118.0	95.2	66.2	73.2	126.4	58.6	80.4	112.8	1.0	11.6	76.8	821.2
1996-1997	109.4	108.0	164.4	90.0	35.6	11.0	16.0	40.0	6.2	8.8	47.2	32.6	669.2
1997-1998	87.4	132.0	67.0	42.4	55.6	25.4	67.6	46.6	2.8	.0	22.0	77.2	626.0
1998-1999	24.6	20.4	77.6	65.2	26.8	68.4	60.2	32.4	6.2	45.0	.0	44.0	470.8
1999-2000	36.4	122.0	66.0	16.4	12.2	27.6	48.2	10.2	67.8	2.6	3.0	5.8	418.2
2000-2001	71.6	139.0	124.6	72.0	26.6	28.2	38.2	54.6	.4	1.4	4.8	6.0	567.4
2001-2002	1.4	59.8	41.6	34.6	36.0	31.4	135.4	32.6	27.2	7.2	16.7	45.2	469.1

Sezione per la Sardegna del Servizio Idrografico

ALTEZZE DI PIOGGIA MENSILI (mm)

DATI INTEGRATI con la rete S.A.R. E RICOSTRUITI

n.ord. 45	n.cod.SISS 196 MURAVERA												TOT
	Area Idrografica 7												
	ott	nov	dic	gen	feb	mar	apr	mag	giu	lug	ago	set	
1922-1923	43.8	99.4	60.3	102.9	101.6	95.9	113.3	12.0	26.8	.0	.0	43.5	699.5
1923-1924	.0	177.3	111.0	86.0	288.0	66.5	9.7	.5	6.0	.0	.0	.0	745.0
1924-1925	143.0	94.0	231.0	.5	80.0	97.8	106.5	103.0	14.0	.0	.0	68.0	937.8
1925-1926	114.0	139.0	15.5	28.0	33.5	41.0	106.7	104.5	4.2	.0	4.0	6.0	596.4
1926-1927	25.0	44.5	49.0	58.8	35.0	24.0	7.0	46.0	6.0	.0	.0	14.0	309.3
1927-1928	89.0	96.5	230.0	252.0	27.0	155.0	25.0	34.0	.0	10.0	.0	182.0	1100.5
1928-1929	119.0	23.5	94.0	91.5	58.5	87.0	93.5	34.0	.0	.0	26.0	91.0	718.0
1929-1930	131.5	328.0	62.5	209.5	84.0	41.5	72.0	59.0	11.5	.0	.0	22.5	1022.0
1930-1931	64.5	40.0	367.0	34.0	91.5	56.6	41.0	14.0	.0	.0	.0	21.2	729.8
1931-1932	111.2	366.0	182.7	26.0	128.6	34.0	18.5	.0	44.0	8.5	15.0	79.2	1013.7
1932-1933	45.0	54.2	94.0	75.0	34.6	50.8	63.0	.0	4.5	2.0	9.0	34.2	466.3
1933-1934	20.5	151.4	102.5	146.0	98.2	310.7	103.0	20.5	4.5	.0	11.0	121.2	1089.5
1934-1935	77.0	51.6	125.1	101.4	25.2	168.8	43.0	82.4	6.0	16.5	4.2	78.2	779.4
1935-1936	115.3	47.2	144.9	24.5	88.9	94.4	64.7	70.7	58.3	.0	17.0	111.5	837.4
1936-1937	154.0	144.2	82.2	30.0	84.0	76.0	14.0	34.0	7.0	.0	.0	12.0	637.4
1937-1938	27.0	21.0	71.0	68.2	16.5	26.5	105.2	55.0	2.0	.0	1.5	89.5	483.4
1938-1939	20.0	34.3	30.5	36.3	56.5	70.1	27.6	65.3	1.1	.0	10.6	162.3	514.6
1939-1940	22.1	36.0	53.4	227.1	13.5	5.9	12.3	38.6	29.0	5.0	20.0	1.0	463.9
1940-1941	378.0	55.0	54.0	71.0	99.2	45.5	94.9	121.9	.0	.0	.0	76.5	996.0
1941-1942	29.3	87.1	44.7	83.1	162.6	72.9	52.8	5.2	.0	.0	1.3	103.8	642.8
1942-1943	4.1	171.1	72.0	16.5	126.0	165.1	21.2	35.4	.0	.0	.0	28.3	639.7
1943-1944	126.7	108.4	245.7	.0	74.6	53.5	96.1	30.2	.0	.0	1.0	39.3	775.5
1944-1945	29.6	19.1	184.4	39.7	.0	3.2	.0	15.1	.0	.0	.0	.0	291.1
1945-1946	27.3	38.4	36.1	167.9	4.1	43.6	66.8	14.3	.0	.0	.0	.0	398.5
1946-1947	217.6	66.7	215.3	42.2	41.3	6.2	39.3	25.2	.0	.0	100.5	48.2	802.5
1947-1948	85.5	4.1	64.4	63.5	195.9	.0	47.4	34.2	.0	.0	.0	6.0	501.0
1948-1949	74.5	17.1	167.2	102.0	85.2	9.1	.0	71.1	9.4	15.3	18.4	19.5	588.8
1949-1950	69.8	52.0	24.2	28.1	22.4	41.7	53.6	35.3	9.5	.0	52.3	33.2	422.1
1950-1951	38.2	25.4	51.4	31.5	13.3	42.5	.0	50.1	12.0	.0	.0	66.2	330.6
1951-1952	530.8	10.3	42.6	84.3	44.1	21.4	45.4	11.0	.0	2.1	.0	112.9	904.9
1952-1953	2.1	17.2	32.1	25.0	56.4	124.9	40.4	155.7	33.0	.0	30.0	26.1	542.9
1953-1954	102.0	68.5	6.1	25.0	31.6	53.2	5.0	7.2	1.0	.0	5.0	.0	304.6
1954-1955	.4	55.3	5.0	117.2	52.4	130.6	70.2	1.3	.3	10.0	7.5	105.6	555.8
1955-1956	30.4	85.6	13.9	20.9	189.5	71.3	112.1	6.0	26.0	.0	.0	73.6	629.3
1956-1957	44.0	107.6	42.5	141.5	6.2	.0	63.3	55.4	19.5	.0	.0	.6	480.6
1957-1958	256.3	171.8	259.7	30.9	5.2	44.3	52.2	.0	3.0	.0	.0	12.0	835.4
1958-1959	112.2	308.2	118.9	3.5	99.5	16.5	38.9	65.0	15.0	.0	44.8	38.4	860.9
1959-1960	126.9	138.5	48.4	26.6	12.5	115.0	6.3	38.6	.5	.0	.0	117.1	630.4
1960-1961	26.0	17.9	127.7	78.0	7.7	3.0	3.3	5.7	3.7	.0	.0	61.9	334.9
1961-1962	47.9	169.8	55.6	4.3	66.8	243.2	64.8	.5	42.0	.0	.0	8.6	703.5
1962-1963	63.3	137.9	49.7	45.1	161.1	17.3	77.9	15.7	18.8	2.4	10.7	127.7	727.6
1963-1964	4.0	7.3	292.1	110.6	82.1	30.9	51.4	12.2	27.7	.0	164.5	.0	782.8
1964-1965	93.4	112.9	184.6	125.6	75.3	145.0	17.1	12.0	1.3	.0	83.2	66.6	917.0
1965-1966	361.1	19.4	9.1	44.3	40.7	76.8	20.8	38.2	4.7	.0	.2	15.0	630.3
1966-1967	125.2	71.5	12.2	27.4	252.2	9.5	63.7	13.4	.2	.0	2.1	8.1	585.5
1967-1968	30.5	41.5	174.5	16.9	42.3	58.0	46.9	7.0	12.3	.6	.0	4.9	435.4
1968-1969	2.1	88.4	226.1	17.8	140.1	160.4	72.4	46.4	9.1	33.3	1.1	72.7	869.9
1969-1970	194.9	45.1	151.5	61.3	38.3	42.9	25.2	33.1	.0	.0	.7	6.8	599.8
1970-1971	117.2	16.7	187.0	49.5	41.6	97.9	37.6	12.9	.0	.0	.0	542.6	1103.0
1971-1972	236.0	71.4	39.5	119.1	178.2	41.1	38.7	136.5	27.3	5.9	.3	22.7	916.7
1972-1973	9.7	245.8	234.6	187.4	31.0	109.8	9.8	.2	15.0	.0	.0	79.4	922.7
1973-1974	86.6	34.2	44.8	24.0	146.6	131.4	137.0	4.8	2.4	.6	.0	8.2	620.6
1974-1975	112.2	27.0	3.4	15.6	98.4	63.6	6.6	52.4	10.6	.0	31.4	1.8	423.0
1975-1976	53.0	93.8	23.6	19.6	123.0	25.6	40.4	44.4	17.4	7.4	20.0	30.4	498.6
1976-1977	64.6	81.0	95.4	73.8	8.0	12.8	55.4	49.4	41.4	2.8	33.2	21.4	539.2
1977-1978	79.0	19.4	22.2	134.2	24.4	45.2	202.4	71.4	1.2	.0	.4	10.0	609.8
1978-1979	135.0	91.4	45.6	98.8	99.6	64.2	69.0	11.8	26.6	3.6	3.4	37.6	686.6
1979-1980	51.0	69.3	36.3	97.2	42.6	69.3	81.0	147.2	2.4	2.0	1.4	3.0	602.7
1980-1981	20.7	49.7	70.2	51.8	46.8	37.4	58.2	29.6	18.4	1.4	16.8	36.2	437.2
1981-1982	47.8	1.4	51.2	48.0	130.2	39.4	23.0	42.0	1.8	.4	1.4	136.0	522.6
1982-1983	122.2	194.2	81.2	1.2	67.0	28.4	4.6	1.4	2.6	1.4	14.6	57.2	576.0
1983-1984	16.2	127.8	36.2	5.4	105.6	144.4	32.0	25.4	9.8	.0	28.6	15.6	547.0
1984-1985	39.8	64.0	218.0	59.2	57.6	108.0	6.2	19.8	.2	26.0	.0	155.6	754.4
1985-1986	374.0	69.8	3.4	72.0	68.0	61.4	20.4	13.8	38.2	37.6	.0	126.2	884.8
1986-1987	387.2	47.8	100.0	94.8	50.2	9.6	12.6	9.4	11.4	13.6	1.2	1.0	738.8
1987-1988	21.6	28.6	38.0	82.2	15.0	50.0	72.0	16.6	3.6	6.4	.0	72.2	406.2
1988-1989	26.6	85.6	33.2	92.6	57.6	14.0	30.0	33.8	7.0	.8	22.0	112.6	515.8
1989-1990	8.0	43.2	45.2	15.8	9.8	28.0	108.6	97.0	.6	42.8	40.2	5.4	444.6
1990-1991	130.8	80.4	125.6	27.8	144.2	36.0	62.8	20.0	9.8	3.0	17.6	52.2	710.2
1991-1992	55.4	41.8	107.6	72.2	25.8	73.4	81.2	45.0	45.6	28.4	.0	45.0	621.4
1992-1993	117.4	13.2	227.6	30.2	59.6	18.8	8.8	26.6	3.8	1.5	7.7	59.4	574.6
1993-1994	89.8	510.2	42.2	105.2	26.8	.4	45.8	7.0	5.2	.0	.0	71.0	903.6
1994-1995	28.2	36.2	35.4	54.6	2.3	97.3	41.7	30.2	15.0	.0	107.0	.0	447.9
1995-1996	44.4	212.0	130.5	80.4	58.0	93.1	91.6	41.6	79.7	9.2	9.5	.0	850.0
1996-1997	169.6	90.4	138.2	49.5	21.2	5.6	57.6	6.8	7.2	.0	55.6	56.2	657.9
1997-1998	111.6	122.8	51.2	31.2	46.0	35.6	63.0	37.8	.4	.0	7.2	122.6	629.4
1998-1999	22.2	91.8	53.2	68.6	16.6	34.8	26.6	13.8	2.2	35.6	.0	39.8	405.2
1999-2000	13.0	570.0	26.4	5.4	10.2	12.2	52.4	20.6	7.6	2.2	.0	14.4	734.4
2000-2001	40.2	21.2	117.2	63.4	25.4	11.0	21.0	54.8	.8	.4	2.0	4.6	362.0
2001-2002	.2	83.4	112.2	12.8	10.8	19.0	83.4	44.2	.8	6.2	13.4	55.0	441.3

Sezione per la Sardegna del Servizio Idrografico

ALTEZZE DI PIOGGIA MENSILI (mm)

DATI INTEGRATI con la rete S.A.R. E RICOSTRUITI

n.ord. 46	n.cod.SISS 258 PULA												TOT
	Area Idrografica 7												
	ott	nov	dic	gen	feb	mar	apr	mag	giu	lug	ago	set	
1922-1923	18.5	35.0	23.5	61.5	137.5	54.5	59.5	39.0	.0	.0	.0	49.0	478.0
1923-1924	16.0	14.5	91.0	27.0	144.0	61.5	11.0	4.5	.0	.0	2.0	23.5	395.0
1924-1925	19.0	44.0	57.0	.0	32.5	51.0	15.0	14.5	5.0	.0	.0	24.5	262.5
1925-1926	72.0	103.5	30.5	10.0	40.0	9.0	79.0	67.0	6.0	1.0	5.0	3.0	426.0
1926-1927	10.0	64.5	37.0	49.0	15.0	32.0	9.0	37.0	4.0	.0	.0	20.0	277.5
1927-1928	58.0	72.0	182.0	106.0	22.0	55.0	10.0	36.0	.0	.0	.0	48.0	589.0
1928-1929	50.0	45.5	44.0	71.0	57.0	10.0	9.5	25.0	6.5	.0	30.0	140.5	489.0
1929-1930	127.5	155.5	31.5	140.0	82.0	49.0	115.0	63.0	12.5	3.5	.0	7.0	786.5
1930-1931	41.5	22.5	156.0	30.0	57.5	38.5	25.5	19.6	.0	.0	.0	34.0	425.1
1931-1932	73.0	129.0	84.7	19.6	76.2	16.6	12.0	.0	6.0	14.7	.0	10.2	442.0
1932-1933	100.3	50.0	30.9	48.0	35.0	25.5	24.0	24.5	5.5	.0	.0	55.3	399.0
1933-1934	23.0	181.0	84.5	97.5	27.0	132.0	52.5	5.5	19.5	.0	5.3	18.5	646.3
1934-1935	56.0	55.1	82.5	60.0	41.0	60.5	33.0	66.0	.0	5.0	17.0	10.0	486.1
1935-1936	96.0	66.0	58.0	29.8	49.2	76.5	59.9	41.8	37.6	.0	26.7	13.0	554.5
1936-1937	89.4	114.0	39.6	34.2	32.2	77.0	19.7	26.0	2.5	.0	.7	6.8	442.1
1937-1938	42.6	24.6	130.6	58.1	37.6	12.8	66.6	36.0	.0	.0	4.0	71.8	484.7
1938-1939	17.0	36.4	62.0	50.5	52.7	65.9	12.8	59.0	2.4	.0	19.0	105.4	483.1
1939-1940	34.3	16.4	77.5	126.0	13.2	9.5	7.8	37.9	24.1	.8	.0	.0	347.5
1940-1941	161.5	25.0	27.4	79.5	100.9	46.2	56.2	47.5	.0	.0	.0	5.5	549.7
1941-1942	71.3	85.5	25.5	55.5	151.5	55.5	44.0	7.5	7.0	.0	.0	14.5	517.8
1942-1943	.0	119.3	67.6	39.5	41.0	89.5	20.0	11.8	.0	.0	.0	8.0	396.7
1943-1944	48.7	79.9	73.0	8.2	47.8	15.1	13.7	27.2	.1	.1	.0	73.7	387.5
1944-1945	51.7	4.6	82.1	65.8	14.0	18.2	27.4	16.6	5.5	1.4	6.8	29.4	323.5
1945-1946	9.9	8.4	49.5	74.0	.0	30.5	20.5	17.0	2.0	.0	.0	.0	211.8
1946-1947	121.0	85.5	90.0	47.5	68.5	23.0	8.5	32.0	.0	.0	14.5	20.0	510.5
1947-1948	90.0	2.0	92.0	121.0	95.0	.0	24.0	29.5	4.0	.0	.0	40.0	497.5
1948-1949	42.0	11.0	54.0	74.6	29.4	11.0	23.0	72.0	.0	.0	.0	.0	317.0
1949-1950	26.0	82.0	34.0	10.0	47.0	10.0	43.0	.0	.0	.0	.0	.0	252.0
1950-1951	13.0	7.0	46.0	44.6	25.4	39.3	26.5	44.2	5.2	1.2	.8	45.8	299.0
1951-1952	288.0	41.6	31.2	90.6	29.6	9.6	32.6	18.2	.4	1.6	3.0	41.4	587.8
1952-1953	10.2	58.4	65.6	30.6	39.2	27.2	29.4	161.8	63.3	.0	.0	.0	485.7
1953-1954	57.8	63.8	6.0	107.4	91.0	137.8	57.8	25.6	22.2	4.8	15.6	14.2	604.0
1954-1955	5.2	64.6	21.2	96.6	83.0	142.2	51.4	11.6	2.0	.0	11.0	147.6	636.4
1955-1956	18.6	28.4	44.4	19.8	150.9	138.8	57.0	11.8	1.0	.0	.0	27.2	497.9
1956-1957	15.6	111.8	34.4	82.0	5.6	4.2	57.0	132.5	11.4	.0	.0	.4	454.9
1957-1958	254.6	115.2	108.4	37.4	4.0	48.0	87.0	.8	.0	.0	.0	.0	655.4
1958-1959	96.4	163.0	47.0	13.0	62.8	17.4	15.8	60.2	2.3	.0	30.4	63.2	571.5
1959-1960	99.8	69.8	50.8	54.4	59.2	102.0	28.0	24.4	2.0	.0	.8	1.8	493.0
1960-1961	28.4	38.6	149.0	66.8	10.4	.4	1.8	1.2	.0	.0	.0	1.4	298.0
1961-1962	74.2	116.4	55.6	8.4	35.4	122.8	31.8	3.6	67.6	.0	.0	1.2	517.0
1962-1963	1.2	95.4	70.4	56.4	179.6	20.2	53.8	18.4	16.0	8.6	7.2	111.8	639.0
1963-1964	6.6	17.4	171.0	57.2	73.2	42.2	48.4	19.8	2.4	.6	5.0	.0	443.8
1964-1965	71.2	9.6	126.2	131.4	77.4	145.6	53.0	7.0	1.6	.0	35.0	54.8	712.8
1965-1966	98.2	54.4	47.4	75.4	47.6	61.0	32.4	5.2	.4	.8	.0	.8	423.6
1966-1967	138.2	22.6	35.2	18.2	77.0	5.2	53.0	63.8	3.2	.0	.0	20.0	436.4
1967-1968	4.0	50.0	99.8	27.6	25.4	55.0	40.1	29.8	5.6	.0	.0	3.6	340.9
1968-1969	3.0	113.8	191.4	57.2	92.2	71.2	53.6	26.8	4.0	13.2	3.4	73.0	702.8
1969-1970	80.8	39.6	84.4	52.4	31.6	38.4	4.6	8.2	.0	.0	.0	.0	340.0
1970-1971	55.2	14.4	71.2	42.2	52.6	59.0	38.5	17.4	.0	.0	.0	140.6	491.1
1971-1972	5.2	132.3	45.0	87.4	112.4	86.8	28.6	89.8	10.0	2.2	.0	164.3	764.0
1972-1973	9.2	23.9	81.1	202.8	35.9	79.1	12.8	.2	11.4	1.0	.8	3.4	461.6
1973-1974	18.4	7.0	5.2	8.0	105.6	76.2	93.4	8.0	4.2	.6	.0	6.6	333.2
1974-1975	122.0	25.2	7.0	3.2	95.0	52.2	11.0	18.8	.0	.0	9.0	7.4	350.8
1975-1976	38.8	26.0	25.2	8.8	50.2	37.4	2.8	34.6	23.8	2.4	5.0	2.6	257.6
1976-1977	3.8	22.8	61.1	79.7	26.5	18.4	26.5	.0	18.3	1.3	8.0	27.7	294.1
1977-1978	57.1	31.9	40.5	74.4	55.7	60.2	55.6	39.9	1.1	.9	.0	45.9	463.2
1978-1979	36.8	62.6	81.8	42.6	121.2	49.4	68.4	12.4	25.2	19.2	22.2	135.6	677.4
1979-1980	65.0	68.8	76.4	65.4	20.8	72.4	42.4	91.4	.0	3.0	.0	.2	505.8
1980-1981	64.0	98.0	121.0	51.6	83.0	19.8	95.8	33.0	15.0	2.8	.2	21.4	605.6
1981-1982	10.4	3.6	83.6	14.8	84.8	39.6	31.6	31.0	.4	.0	4.6	16.6	321.0
1982-1983	35.2	89.8	68.2	1.8	48.2	35.8	5.2	4.4	.4	4.6	2.8	50.4	346.8
1983-1984	3.4	113.8	46.6	29.2	156.0	91.6	17.4	40.4	2.4	.0	21.4	3.6	525.8
1984-1985	40.8	91.0	161.8	71.8	68.2	184.6	6.4	34.6	.0	.0	.0	27.0	686.2
1985-1986	101.2	95.4	11.4	104.2	159.4	56.0	31.0	9.2	9.8	6.0	.0	65.0	648.6
1986-1987	101.8	92.0	46.6	110.2	87.0	19.8	3.4	8.0	12.4	5.8	.6	5.2	492.8
1987-1988	25.6	45.2	55.2	112.2	24.0	28.4	51.2	9.2	5.8	2.6	.0	19.4	378.8
1988-1989	16.2	11.6	47.8	61.6	29.4	16.0	80.2	29.2	6.6	.0	2.2	22.0	322.8
1989-1990	7.0	18.4	66.6	37.4	5.6	14.2	74.6	71.6	7.8	.0	44.6	11.6	359.4
1990-1991	137.4	90.2	94.8	61.0	54.8	43.2	67.6	33.4	5.2	.0	8.2	55.8	651.6
1991-1992	25.2	67.6	64.8	62.7	21.2	42.7	32.5	33.0	27.1	3.3	1.6	.0	381.7
1992-1993	95.5	24.7	104.9	3.6	49.4	38.4	26.8	43.6	1.6	.2	11.3	51.8	451.8
1993-1994	74.4	106.8	32.4	46.8	38.8	.4	39.4	6.6	2.6	.0	8.5	39.4	396.1
1994-1995	77.2	25.0	54.8	12.8	1.6	23.4	25.6	6.4	16.2	17.6	42.6	51.6	354.8
1995-1996	99.6	62.4	121.8	33.0	114.4	85.4	46.6	28.8	48.8	.0	47.2	82.4	770.4
1996-1997	42.6	55.6	156.4	109.8	14.2	6.6	63.6	15.8	4.4	.0	52.2	20.8	542.0
1997-1998	188.2	118.8	70.6	8.6	28.0	19.4	65.8	61.8	.0	.0	5.4	37.0	603.6
1998-1999	22.2	25.0	55.8	31.2	29.2	57.6	13.4	12.6	1.0	29.2	.6	71.8	349.6
1999-2000	7.8	125.6	45.8	34.2	7.8	18.6	46.4	13.8	42.6	6.6	.2	8.2	357.6
2000-2001	46.0	34.2	129.2	125.0	50.0	12.0	19.8	10.2	.0	.0	1.0	4.4	431.8
2001-2002	1.2	43.8	90.0	25.0	8.0	30.0	69.8	28.4	7.2	.8	6.8	33.3	344.3

Sezione per la Sardegna del Servizio Idrografico

ALTEZZE DI PIOGGIA MENSILI (mm)

DATI INTEGRATI con la rete S.A.R. E RICOSTRUITI

n.ord. 47	n.cod.SISS 303 SADALI F.C.												Area Idrografica 7
	ott	nov	dic	gen	feb	mar	apr	mag	giu	lug	ago	set	TOT
1922-1923	42.5	45.0	140.0	145.0	189.0	60.0	158.0	5.0	25.0	17.0	.0	125.0	951.5
1923-1924	7.0	153.0	215.0	62.0	197.0	117.0	76.0	25.0	7.0	.0	1.0	.0	860.0
1924-1925	158.0	50.0	138.0	.0	101.0	122.0	148.0	151.0	29.0	26.0	.0	10.0	933.0
1925-1926	371.0	258.0	71.0	26.0	35.0	.0	17.0	42.0	.0	10.0	15.0	26.0	871.0
1926-1927	73.0	27.5	96.9	108.0	26.0	27.0	.0	7.0	5.0	.0	.0	5.0	375.4
1927-1928	62.0	71.0	111.0	182.9	18.4	128.7	69.1	17.9	.0	46.2	.0	57.3	764.5
1928-1929	132.4	77.6	111.9	70.0	31.3	63.1	84.5	21.0	.0	.0	17.0	32.0	640.8
1929-1930	126.4	153.1	91.0	190.1	162.3	121.8	77.0	26.0	20.0	5.0	5.0	76.5	1054.2
1930-1931	106.0	46.0	186.0	56.0	124.0	72.0	23.2	40.0	.0	.0	.0	.0	653.2
1931-1932	107.0	102.5	106.0	15.0	73.5	70.5	17.2	.0	13.0	.0	6.0	38.0	548.7
1932-1933	45.0	35.0	61.2	29.0	51.2	13.5	50.0	6.0	46.0	15.0	76.0	81.0	508.9
1933-1934	27.0	307.0	183.0	210.0	137.5	226.5	125.0	85.0	25.0	3.0	25.0	70.0	1424.0
1934-1935	35.0	145.0	225.0	128.0	97.0	339.0	35.0	159.0	.0	5.0	6.0	31.0	1205.0
1935-1936	60.0	196.0	200.0	112.0	78.0	229.0	131.0	140.0	29.0	.0	7.0	7.0	1189.0
1936-1937	84.0	66.0	50.5	61.5	73.5	163.0	33.0	100.0	35.0	.0	27.5	50.5	744.5
1937-1938	61.0	67.5	117.5	73.7	44.0	22.5	57.1	104.8	8.5	.0	14.8	89.5	660.9
1938-1939	68.0	81.0	98.5	104.8	43.2	72.3	37.3	127.1	28.3	.0	68.0	103.6	832.1
1939-1940	148.3	82.6	122.1	176.7	49.1	11.5	24.1	61.5	160.5	18.0	.0	5.5	859.9
1940-1941	233.0	50.0	94.0	153.5	244.0	46.0	109.2	58.5	14.0	11.0	.0	57.0	1070.2
1941-1942	46.0	57.0	77.5	85.0	178.0	90.7	16.0	.0	.0	.0	.0	61.0	611.2
1942-1943	.0	17.0	75.6	88.7	70.6	132.4	7.3	63.9	.0	1.3	1.3	28.9	487.0
1943-1944	64.8	143.7	147.9	.0	31.0	69.2	16.0	.0	.0	.0	.0	.0	472.6
1944-1945	134.1	22.0	73.0	92.0	.0	.0	.0	7.0	.0	.0	.0	23.0	351.1
1945-1946	15.0	13.0	68.0	107.4	.9	58.3	103.0	71.2	11.2	5.9	3.0	5.0	461.9
1946-1947	118.0	127.7	241.4	59.0	240.0	74.0	41.0	24.0	.0	59.0	79.0	35.0	1098.1
1947-1948	192.0	63.0	117.0	242.0	120.0	.0	46.0	114.0	34.0	78.0	.0	19.0	1025.0
1948-1949	45.6	30.5	51.2	127.5	49.3	122.2	5.2	128.1	22.1	9.0	.0	7.5	598.2
1949-1950	55.5	158.5	120.7	110.9	68.0	46.8	162.7	39.9	23.7	24.5	15.3	80.0	906.5
1950-1951	39.0	11.4	160.3	61.7	57.8	95.9	24.3	63.6	6.2	.0	.0	20.8	541.0
1951-1952	382.0	54.6	23.0	87.8	105.0	23.1	36.9	16.3	.0	.0	5.7	102.4	836.8
1952-1953	30.2	55.3	226.6	44.7	72.8	80.3	50.8	118.5	186.0	.0	10.0	2.0	877.2
1953-1954	92.1	49.3	38.9	71.3	55.5	100.4	18.3	37.3	14.0	.0	.0	.0	477.1
1954-1955	4.1	57.5	42.6	154.1	166.4	145.0	29.7	.0	.0	.0	3.2	115.6	718.2
1955-1956	27.5	111.7	86.4	19.4	146.3	71.2	103.9	39.4	10.4	.0	.0	25.2	641.4
1956-1957	46.2	83.4	68.4	182.0	41.3	5.3	49.7	196.6	35.2	.0	.0	17.9	726.0
1957-1958	134.4	145.6	265.3	62.3	22.1	95.5	106.4	16.2	.0	.0	.0	30.4	878.2
1958-1959	27.2	274.5	189.9	76.6	131.6	87.1	32.1	153.4	8.7	7.5	29.0	48.1	1065.7
1959-1960	183.9	82.9	197.8	83.7	82.5	160.5	50.7	19.6	7.7	.0	.0	54.9	924.2
1960-1961	80.6	73.2	226.7	178.8	10.4	12.6	97.3	7.0	32.4	8.0	.0	59.8	786.8
1961-1962	131.2	208.5	108.0	26.9	62.4	111.0	50.7	9.7	36.8	.0	.0	44.8	790.0
1962-1963	79.3	193.4	112.4	107.8	222.6	59.5	54.7	97.5	39.8	172.2	20.6	60.8	1220.6
1963-1964	19.9	72.2	256.4	11.5	90.2	107.8	57.1	8.1	62.2	7.5	57.7	38.9	789.5
1964-1965	128.5	106.2	166.0	173.3	44.6	157.1	35.9	18.0	18.2	.0	38.0	88.1	973.9
1965-1966	50.4	130.2	81.7	144.6	136.2	24.7	10.0	83.9	7.2	9.1	.0	32.9	710.9
1966-1967	261.5	132.3	85.6	99.3	144.3	16.2	44.1	36.7	.0	.0	31.7	60.6	912.3
1967-1968	.0	105.5	195.7	86.8	72.4	47.2	75.9	15.7	92.3	.0	11.4	7.8	710.7
1968-1969	6.5	250.1	245.0	65.4	104.3	124.1	50.0	56.9	13.0	24.9	26.6	91.6	1058.4
1969-1970	67.2	88.9	209.9	111.1	74.0	90.3	44.3	45.7	24.2	2.7	40.8	4.2	803.3
1970-1971	72.5	52.1	137.3	107.6	92.6	148.1	78.9	39.3	1.3	29.1	.0	10.8	769.6
1971-1972	44.5	222.9	64.8	167.3	279.3	108.0	74.3	121.6	20.1	5.0	.3	.5	1108.6
1972-1973	37.0	35.0	266.0	149.0	101.0	66.0	66.0	13.0	47.0	.0	26.0	58.0	864.0
1973-1974	49.0	20.0	78.0	50.0	262.0	168.0	261.0	22.0	13.0	.0	.0	14.0	937.0
1974-1975	146.0	54.0	20.0	26.0	113.0	142.0	46.0	42.0	23.0	.0	39.0	30.0	681.0
1975-1976	79.0	116.0	54.0	13.8	198.0	113.0	88.0	51.0	41.0	71.0	57.0	23.0	904.8
1976-1977	109.0	118.0	192.0	130.0	59.0	53.0	41.0	40.0	57.2	.0	94.0	54.0	947.2
1977-1978	77.0	73.0	48.0	199.0	112.0	90.0	210.0	58.0	15.0	7.0	16.0	31.0	936.0
1978-1979	89.0	64.0	232.0	175.0	186.0	106.0	151.0	17.0	94.0	13.0	55.0	58.0	1240.0
1979-1980	56.0	98.0	105.0	126.0	32.0	70.0	69.0	165.0	2.0	.0	8.0	16.0	747.0
1980-1981	105.0	162.0	155.0	92.8	88.0	29.0	106.0	38.0	16.0	21.0	.0	53.0	865.8
1981-1982	83.0	.0	191.0	83.8	93.0	52.0	58.0	79.0	24.0	.0	5.0	81.0	749.8
1982-1983	212.0	92.0	155.0	1.0	84.8	25.0	31.0	8.0	11.0	.0	28.0	96.0	743.8
1983-1984	21.0	246.0	105.0	58.0	117.2	121.0	66.0	132.0	20.0	.0	23.0	43.0	952.2
1984-1985	79.0	209.0	93.0	153.2	47.0	279.8	8.0	45.0	.0	.0	.0	105.0	1019.0
1985-1986	64.0	132.0	19.0	183.0	166.0	64.0	105.0	32.0	56.0	54.0	.0	65.0	940.0
1986-1987	102.0	98.0	80.8	110.8	64.0	33.0	12.0	57.0	11.0	63.0	.0	2.6	634.2
1987-1988	57.0	118.2	86.8	214.0	50.0	47.0	53.0	99.0	5.0	3.0	14.0	28.0	775.0
1988-1989	.0	16.0	51.4	18.0	103.0	42.0	138.0	42.0	108.0	.0	1.0	55.0	574.4
1989-1990	29.0	75.0	46.0	12.0	44.0	52.0	170.0	70.0	18.0	7.0	17.0	1.0	541.0
1990-1991	177.0	115.0	120.0	12.0	120.0	72.0	69.0	77.0	6.0	5.0	20.0	47.0	840.0
1991-1992	83.0	124.0	31.0	118.0	10.0	65.0	63.0	82.0	124.0	52.0	7.0	43.0	802.0
1992-1993	161.0	67.0	161.0	2.4	65.0	113.6	89.6	107.2	5.2	1.2	28.2	71.8	873.2
1993-1994	71.4	91.0	122.4	138.6	68.4	1.4	99.2	23.6	4.0	82.2	28.4	66.8	797.4
1994-1995	55.8	49.2	65.4	41.8	4.2	78.4	97.2	41.2	52.4	25.0	19.8	22.8	553.2
1995-1996	.6	142.0	149.0	118.0	137.2	167.0	99.8	118.8	139.4	28.6	12.2	105.6	1218.2
1996-1997	72.0	163.4	245.0	102.2	36.6	15.0	37.4	47.2	7.6	35.6	61.6	48.8	872.4
1997-1998	38.8	143.4	101.6	54.4	52.0	13.8	122.6	69.6	4.4	.0	21.8	70.6	693.0
1998-1999	38.0	29.2	107.6	75.4	40.4	106.8	93.6	50.0	9.0	23.0	16.0	48.4	637.4
1999-2000	49.2	184.2	93.6	21.4	43.2	25.0	75.4	19.4	35.8	6.2	11.4	13.0	577.8
2000-2001	71.8	139.0	186.0	129.0	46.2	37.0	47.6	103.8	.8	5.2	8.6	22.2	797.2
2001-2002	2.0	59.8	68.4	42.4	47.2	26.0	107.6	43.6	39.6	6.6	15.8	43.7	502.7

Sezione per la Sardegna del Servizio Idrografico

ALTEZZE DI PIOGGIA MENSILI (mm)

DATI INTEGRATI con la rete S.A.R. E RICOSTRUITI

n.ord. 48	n.cod.SISS 404 SANLURI AGGREGATA												Area Idrografica 7	
	ott	nov	dic	gen	feb	mar	apr	mag	giu	lug	ago	set	TOT	
1922-1923	70.0	75.0	66.9	137.5	210.0	112.5	200.5	5.0	20.0	.0	.0	50.0	947.4	
1923-1924	30.0	145.0	300.0	71.0	160.0	40.5	15.0	2.5	5.0	.0	.0	.0	769.0	
1924-1925	51.0	57.0	90.0	.0	83.0	66.0	44.0	39.0	18.0	10.0	.0	19.0	477.0	
1925-1926	75.0	129.0	41.0	50.0	26.0	6.0	90.0	71.0	.0	.0	10.0	10.0	508.0	
1926-1927	16.0	85.0	77.0	159.0	29.0	73.0	1.0	11.0	5.0	.0	.0	.0	467.5	
1927-1928	47.9	54.0	139.0	63.2	8.0	142.0	78.7	27.5	.0	.0	.0	.0	94.0	654.3
1928-1929	84.0	96.0	146.5	135.0	103.0	9.0	33.0	74.0	16.0	.0	19.0	119.0	834.5	
1929-1930	161.0	192.0	49.0	214.0	210.0	50.0	109.0	21.5	27.5	.0	.0	25.5	1059.5	
1930-1931	61.5	19.0	250.5	59.0	106.0	20.0	59.0	12.5	.0	.0	.0	.0	587.5	
1931-1932	50.0	106.0	100.5	15.9	89.5	28.7	23.6	.6	5.0	.0	25.0	12.7	457.5	
1932-1933	71.1	67.2	40.4	42.4	113.4	30.8	25.6	3.0	14.4	8.0	7.2	63.9	487.4	
1933-1934	33.2	239.0	98.2	55.2	24.0	65.0	69.4	119.6	11.6	17.0	11.0	28.6	771.8	
1934-1935	3.2	63.6	87.6	106.4	19.8	94.4	39.8	77.4	1.2	6.4	20.4	45.5	565.7	
1935-1936	71.4	96.0	114.0	60.6	59.0	104.5	94.2	96.9	52.7	.0	20.6	20.4	790.3	
1936-1937	105.1	31.6	33.6	30.6	64.0	146.5	17.9	54.2	12.7	.0	32.0	38.1	566.3	
1937-1938	25.4	28.9	107.3	26.2	32.4	17.8	38.8	52.6	2.4	.0	23.2	50.4	405.4	
1938-1939	81.6	54.0	91.0	102.5	39.8	72.2	14.3	82.9	11.7	.0	9.2	101.6	660.8	
1939-1940	77.7	35.5	103.5	131.5	21.0	7.0	21.0	61.5	37.5	1.5	.0	5.5	503.2	
1940-1941	146.5	45.0	67.6	122.0	140.0	18.5	64.5	17.0	3.0	.0	.0	20.5	644.6	
1941-1942	64.5	38.0	38.0	125.0	213.5	35.0	30.5	12.0	29.0	.0	.0	20.0	605.5	
1942-1943	.0	46.0	76.0	87.0	3.5	98.5	23.5	41.0	.0	.0	.0	70.0	445.5	
1943-1944	89.0	184.0	80.0	2.8	43.5	37.4	22.4	21.4	9.5	.0	41.0	126.7	657.7	
1944-1945	63.9	28.0	23.4	93.4	5.2	6.4	.0	14.8	.7	.0	7.0	58.0	300.8	
1945-1946	18.0	32.5	92.5	52.0	2.5	36.2	60.4	38.4	7.5	.0	.0	.0	340.0	
1946-1947	110.5	48.5	158.0	59.3	75.7	25.1	28.5	43.5	16.0	2.0	73.3	9.0	649.4	
1947-1948	82.0	36.4	71.5	93.2	34.8	2.1	59.8	74.8	48.5	7.5	.0	20.3	530.9	
1948-1949	34.9	29.8	33.5	55.3	32.5	35.0	12.0	90.5	6.0	21.3	.0	2.5	353.3	
1949-1950	29.5	83.9	69.0	36.5	29.0	41.8	99.5	32.8	30.1	.0	.0	54.8	506.9	
1950-1951	39.0	27.3	101.1	51.6	39.2	74.0	15.8	51.9	3.8	1.4	14.8	16.2	436.1	
1951-1952	196.7	46.2	37.2	63.2	54.0	41.4	32.8	13.2	.4	.6	6.3	78.2	570.2	
1952-1953	41.6	48.6	88.0	81.4	76.4	23.0	24.4	100.0	63.4	.0	36.8	4.0	587.6	
1953-1954	42.6	75.0	16.4	87.4	75.6	58.2	31.8	32.6	6.6	.6	22.8	12.0	461.6	
1954-1955	2.6	22.2	41.4	106.6	78.4	75.4	17.8	4.6	1.4	.0	39.2	98.4	488.0	
1955-1956	23.6	43.8	49.4	21.4	90.8	91.6	62.2	31.4	1.8	.0	.0	39.4	455.4	
1956-1957	43.0	68.2	47.6	85.6	8.0	13.6	31.4	45.8	4.6	.0	.0	23.8	371.6	
1957-1958	135.8	112.2	160.4	48.8	23.8	77.0	88.0	16.0	2.8	.0	3.0	6.2	674.0	
1958-1959	38.2	134.0	147.0	30.2	96.0	60.6	31.0	114.6	8.8	21.8	5.6	27.6	715.4	
1959-1960	191.0	74.2	98.4	117.6	22.0	82.2	95.4	14.2	4.8	.0	.0	20.4	720.2	
1960-1961	89.8	98.0	204.6	125.8	5.6	1.4	19.8	5.0	28.6	.0	.0	1.6	580.2	
1961-1962	104.8	175.8	91.4	10.0	49.2	108.0	37.2	9.8	55.2	.0	.0	13.2	654.6	
1962-1963	33.0	187.8	51.4	57.0	172.8	51.4	72.6	44.0	13.0	86.8	15.2	179.8	964.8	
1963-1964	21.8	66.8	171.8	35.6	56.0	101.4	52.8	9.6	.4	.0	43.8	12.4	572.4	
1964-1965	134.8	49.8	250.0	129.0	85.2	125.4	24.4	6.6	5.0	1.0	42.2	74.0	927.4	
1965-1966	98.4	138.6	85.8	102.2	65.2	70.4	44.8	31.4	6.6	.2	1.0	30.2	674.8	
1966-1967	146.4	146.4	64.4	105.2	54.2	21.6	52.6	24.4	1.6	.0	2.0	14.6	633.4	
1967-1968	9.8	80.8	152.0	57.2	55.6	21.4	75.8	11.4	4.2	.8	8.4	10.8	488.2	
1968-1969	18.4	168.6	194.2	61.0	151.2	69.4	35.8	31.4	7.0	20.8	9.4	63.8	831.0	
1969-1970	85.4	92.6	190.6	120.6	56.4	45.2	38.6	47.2	.8	.0	1.6	1.8	680.8	
1970-1971	44.0	33.0	52.2	76.6	45.8	89.0	105.8	23.8	.0	.0	4.8	43.6	518.6	
1971-1972	37.0	156.6	61.0	89.0	166.2	32.4	35.8	91.2	24.0	.6	1.6	36.0	731.4	
1972-1973	32.6	10.0	136.6	106.6	42.2	58.8	23.4	4.0	44.6	.0	10.1	47.8	516.7	
1973-1974	22.0	17.4	40.0	39.2	193.6	127.6	119.0	5.6	3.0	45.8	.4	25.6	639.2	
1974-1975	107.4	50.4	14.8	16.8	89.4	111.4	13.6	44.2	9.8	.0	54.8	28.0	540.6	
1975-1976	79.2	85.0	43.8	19.8	76.4	79.8	37.6	63.4	72.0	17.2	89.0	47.0	710.2	
1976-1977	95.6	97.6	95.2	69.2	26.8	30.6	57.8	31.2	55.6	2.2	47.6	31.6	641.0	
1977-1978	63.0	56.0	23.0	153.4	79.4	73.4	146.2	68.5	2.0	.0	.0	41.0	705.9	
1978-1979	55.5	101.0	117.2	89.6	81.4	67.6	162.8	8.0	25.2	29.6	11.8	51.0	800.7	
1979-1980	47.6	61.8	46.8	73.8	18.4	48.4	44.8	88.8	.0	.0	1.4	.0	431.8	
1980-1981	104.2	122.8	88.2	58.2	57.6	25.2	59.8	23.4	17.4	4.2	17.2	48.2	626.4	
1981-1982	66.8	3.8	82.6	19.4	34.8	34.6	42.6	49.0	4.0	.0	27.6	47.8	413.0	
1982-1983	128.6	69.2	94.8	1.0	86.2	64.6	6.2	10.0	4.4	.8	9.0	56.4	531.2	
1983-1984	23.4	93.4	34.8	29.2	67.9	69.3	78.7	61.2	11.9	1.1	29.0	42.9	542.8	
1984-1985	60.2	110.5	79.7	82.0	19.8	189.2	1.6	41.6	.0	.0	.0	39.2	623.8	
1985-1986	44.0	91.8	5.0	109.2	60.2	23.0	69.0	31.8	11.2	8.8	.0	32.0	486.0	
1986-1987	22.0	27.8	8.4	84.1	43.9	40.6	7.6	15.5	9.1	.0	3.2	10.2	272.4	
1987-1988	62.1	100.8	72.1	102.7	33.8	43.0	.0	32.2	4.3	.7	7.6	35.3	494.6	
1988-1989	26.0	23.5	48.1	25.8	65.2	21.6	88.7	28.0	21.0	4.7	3.3	51.4	407.3	
1989-1990	15.5	75.3	36.2	38.9	26.5	47.8	119.4	42.7	3.2	.0	43.8	1.0	450.3	
1990-1991	96.9	86.8	96.0	16.6	70.0	35.9	151.9	53.7	13.2	9.5	.0	50.6	681.1	
1991-1992	103.3	75.9	30.7	51.5	24.7	34.7	45.4	42.1	43.7	6.8	1.5	27.3	487.6	
1992-1993	115.8	28.2	69.5	1.6	22.0	36.4	45.6	17.4	2.8	1.8	4.3	58.6	404.0	
1993-1994	40.2	41.0	61.6	53.8	28.8	5.3	76.0	.0	4.6	49.8	.0	35.2	396.3	
1994-1995	18.6	19.8	57.8	18.8	7.0	8.2	86.2	13.4	2.6	.8	7.4	37.4	278.0	
1995-1996	1.4	56.6	59.6	32.8	69.2	48.2	23.4	42.4	68.6	.0	3.6	65.4	471.2	
1996-1997	27.6	20.0	44.2	47.2	27.8	.2	18.8	43.8	4.6	4.2	18.6	33.0	290.0	
1997-1998	90.4	110.4	53.2	17.8	37.4	13.6	46.0	27.2	1.6	.0	13.0	52.8	463.4	
1998-1999	37.0	25.0	38.6	60.0	30.8	49.2	5.6	6.2	.4	.6	.0	20.6	274.0	
1999-2000	13.2	50.6	5.0	21.2	18.2	3.0	23.8	13.6	43.2	2.0	.0	2.4	196.2	
2000-2001	87.6	101.2	87.2	69.4	35.0	22.4	22.8	33.2	.0	.8	1.2	15.0	475.8	
2001-2002	1.6	74.6	25.2	16.2	23.2	26.2	97.6	20.4	.6	7.6	12.0	36.8	342.0	

Sezione per la Sardegna del Servizio Idrografico

ALTEZZE DI PIOGGIA MENSILI (mm)

DATI INTEGRATI con la rete S.A.R. E RICOSTRUITI

n.ord. 49	n.cod.SISS 314 SARDARA												TOT
	Area Idrografica 7												
	ott	nov	dic	gen	feb	mar	apr	mag	giu	lug	ago	set	
1922-1923	37.0	12.0	48.0	74.0	71.0	60.0	58.0	3.0	7.0	.0	.0	96.0	466.0
1923-1924	16.0	123.0	153.0	46.0	122.0	78.0	42.0	3.0	15.0	.0	.0	.0	598.0
1924-1925	46.0	47.0	80.0	.0	90.5	114.0	45.0	56.0	11.0	9.0	.0	25.0	523.5
1925-1926	70.0	100.0	75.0	77.5	35.5	24.0	116.5	74.0	4.0	15.0	6.5	5.0	603.0
1926-1927	12.0	120.0	82.0	161.0	48.0	74.0	20.0	32.0	28.0	.0	.0	8.0	585.0
1927-1928	26.0	91.0	179.0	102.0	13.0	131.0	90.0	86.0	.0	.0	.0	69.0	787.0
1928-1929	126.0	121.0	107.0	174.0	69.0	18.0	25.0	54.0	8.0	3.0	25.0	47.0	777.0
1929-1930	75.0	128.0	29.0	162.0	88.0	65.0	127.0	52.8	9.0	7.0	.0	7.5	750.3
1930-1931	46.5	26.0	84.5	56.0	82.0	18.0	29.0	31.0	.0	.0	1.5	9.5	384.0
1931-1932	47.0	96.5	80.5	6.0	62.5	31.0	29.0	.0	4.5	5.5	11.0	3.0	376.5
1932-1933	47.0	80.0	91.0	52.9	110.7	8.5	57.0	8.0	13.2	.0	11.2	42.9	522.4
1933-1934	40.2	167.8	95.2	102.6	59.8	97.0	81.0	47.1	12.6	8.0	13.9	65.4	790.6
1934-1935	5.5	131.2	123.7	120.8	28.7	100.1	24.8	73.9	1.9	.0	.0	24.7	635.3
1935-1936	67.9	100.9	108.4	85.0	68.6	133.2	71.2	79.4	27.8	.3	8.2	10.4	761.3
1936-1937	63.9	50.1	43.6	45.5	84.2	131.7	30.7	39.1	4.6	9.9	36.4	57.2	596.9
1937-1938	31.4	72.6	135.1	42.8	35.4	13.3	40.5	66.2	.7	.0	9.1	47.1	494.2
1938-1939	67.2	36.3	120.1	78.4	46.1	75.4	50.6	61.5	26.1	.0	8.8	64.7	635.2
1939-1940	66.8	59.7	100.1	130.9	39.2	9.3	48.2	62.2	26.7	1.2	1.5	9.0	554.8
1940-1941	148.1	84.2	74.8	138.3	122.9	27.2	73.9	41.8	2.4	.9	.5	6.7	721.7
1941-1942	40.1	50.6	44.9	203.8	211.3	60.2	64.8	4.4	6.1	.0	.0	40.2	726.4
1942-1943	.0	51.5	64.5	110.3	31.0	108.0	.0	27.5	.0	.0	.0	22.9	415.7
1943-1944	75.3	119.5	90.9	.0	87.2	37.1	41.5	53.7	28.1	.0	8.7	28.0	570.0
1944-1945	81.7	62.0	27.0	196.2	5.0	5.0	9.0	.0	.0	.0	.0	50.0	435.9
1945-1946	37.0	26.0	63.0	63.0	.0	80.0	71.0	16.0	13.0	.0	.0	.0	369.0
1946-1947	82.0	67.0	259.0	92.0	135.0	33.0	11.0	22.0	.0	.0	58.0	12.0	771.0
1947-1948	193.0	89.0	106.0	197.0	54.0	12.0	69.0	158.0	18.0	14.0	.0	19.0	929.0
1948-1949	7.0	5.2	94.0	44.0	32.0	43.5	17.0	96.0	7.0	.0	.0	.0	345.7
1949-1950	40.0	103.0	159.0	108.0	48.0	41.0	171.0	1.0	39.0	.0	.0	59.0	769.0
1950-1951	29.0	21.0	110.5	73.0	45.5	105.5	23.0	49.5	22.0	.0	19.0	25.0	523.0
1951-1952	123.0	56.0	23.0	72.0	67.0	24.0	22.0	29.0	.0	.0	4.0	56.5	476.5
1952-1953	41.0	39.0	123.5	111.0	75.2	34.7	58.3	111.7	86.8	.0	.2	1.2	682.6
1953-1954	29.0	77.4	.8	56.3	137.0	55.6	26.1	23.7	2.4	.0	1.2	.0	409.5
1954-1955	.0	14.4	33.4	126.6	130.0	105.4	2.4	.0	.0	.0	.0	34.2	446.4
1955-1956	3.5	35.3	42.7	13.0	90.7	45.2	39.7	28.6	.4	.0	.0	28.3	327.4
1956-1957	60.2	61.2	64.4	76.0	.8	.0	36.0	51.9	2.4	.0	.0	.5	353.4
1957-1958	87.9	39.3	101.2	28.7	3.1	31.8	124.2	.4	.0	.0	.0	3.4	420.0
1958-1959	27.2	52.0	126.3	52.0	76.6	19.4	8.6	42.0	.0	.0	.0	14.0	418.1
1959-1960	122.1	55.5	54.2	46.0	15.6	70.8	70.9	1.8	.0	.0	.0	23.2	460.1
1960-1961	65.8	82.2	107.5	85.3	11.2	2.1	32.2	6.1	19.2	.0	.0	5.1	416.7
1961-1962	68.5	138.1	52.7	10.1	30.2	85.0	54.0	8.0	22.8	.0	.0	1.2	470.6
1962-1963	36.6	205.2	66.8	82.9	123.5	35.6	45.6	20.8	7.9	51.0	37.5	78.0	791.4
1963-1964	27.9	61.0	117.9	.7	55.3	111.2	65.8	13.5	.9	.0	34.9	19.7	508.8
1964-1965	131.8	45.8	202.6	117.2	70.4	79.3	39.5	3.4	.0	.0	.0	43.3	733.3
1965-1966	60.0	128.8	95.2	107.7	77.5	36.0	52.5	32.4	11.3	.0	.0	31.0	632.4
1966-1967	150.6	173.9	87.5	82.9	41.4	12.9	86.8	19.0	1.3	.0	.0	9.0	665.3
1967-1968	1.2	36.1	73.9	64.7	37.8	24.5	39.5	46.4	14.4	.0	7.0	3.5	349.0
1968-1969	12.0	184.5	257.5	58.8	179.7	98.6	57.4	44.5	7.9	61.7	9.8	68.1	1040.5
1969-1970	71.1	114.9	216.6	130.4	56.2	49.3	36.9	55.3	3.6	.0	.9	.0	735.2
1970-1971	67.7	63.5	76.9	108.3	71.0	136.1	72.9	30.1	.0	.4	.0	33.7	660.6
1971-1972	73.6	126.2	41.5	63.8	227.9	43.8	39.5	86.2	21.8	10.3	.0	23.5	758.1
1972-1973	44.6	3.1	98.7	152.3	36.0	52.4	31.4	.0	16.5	.0	.0	31.0	466.0
1973-1974	10.5	12.3	48.5	38.7	200.3	115.3	123.3	18.5	1.5	37.5	.0	22.8	629.2
1974-1975	133.6	41.9	23.3	21.4	112.1	147.5	29.7	44.1	16.8	.0	9.9	45.2	625.5
1975-1976	89.1	90.0	46.4	21.4	101.3	80.4	57.3	37.0	83.7	8.3	30.1	50.5	695.5
1976-1977	104.2	89.0	121.1	80.4	32.5	18.3	60.5	30.3	66.5	3.7	53.6	51.1	711.2
1977-1978	62.2	56.4	32.5	193.7	75.4	65.9	144.9	39.3	7.7	.0	.3	41.5	719.8
1978-1979	62.6	74.0	129.2	76.1	100.0	59.5	139.6	10.0	47.6	17.4	15.5	41.5	773.0
1979-1980	48.3	69.2	74.6	72.0	19.3	48.8	48.7	109.5	.7	.2	5.6	.2	497.1
1980-1981	147.5	162.2	59.6	58.0	63.2	16.8	49.4	48.6	18.0	3.6	6.2	37.6	670.7
1981-1982	66.6	11.4	97.0	24.4	23.0	23.6	61.0	40.0	2.2	.2	5.0	64.6	419.0
1982-1983	117.2	74.4	129.4	.4	89.0	108.0	3.6	14.2	.6	2.4	4.6	62.0	605.8
1983-1984	21.2	107.0	59.8	37.0	113.0	89.6	81.0	92.2	30.6	.0	1.2	37.8	670.4
1984-1985	40.8	104.8	52.0	83.8	23.2	218.6	8.4	30.4	.0	.0	.0	41.2	603.2
1985-1986	50.8	111.4	9.2	134.8	111.8	50.0	92.6	15.0	32.4	13.2	.0	28.2	649.4
1986-1987	48.2	82.4	60.2	106.2	52.0	39.0	2.8	11.6	15.6	1.0	.2	8.0	427.2
1987-1988	69.0	103.2	47.8	144.4	48.8	46.8	65.2	72.6	4.6	.4	2.0	6.0	610.8
1988-1989	14.6	28.6	42.0	16.8	45.8	14.2	75.2	5.6	28.8	1.0	10.8	53.0	336.4
1989-1990	14.8	95.8	38.2	27.6	12.4	78.6	152.0	56.4	18.2	15.0	59.2	1.0	569.2
1990-1991	124.4	78.8	77.8	5.8	82.6	41.8	110.2	49.8	11.6	3.0	10.8	140.0	736.6
1991-1992	122.8	116.4	25.8	46.8	28.0	47.2	33.0	37.6	42.6	.0	.0	15.8	516.0
1992-1993	139.6	49.4	105.8	2.4	14.4	22.4	61.2	36.6	3.0	3.3	.4	69.6	508.1
1993-1994	76.0	48.8	81.2	82.0	49.4	1.0	96.4	8.0	11.0	42.9	3.0	28.4	528.1
1994-1995	53.2	46.0	82.4	33.6	.4	31.8	58.6	10.0	31.4	.4	.6	26.0	374.4
1995-1996	.6	50.2	36.6	39.2	94.6	120.2	35.2	71.6	117.0	.4	4.6	93.4	663.6
1996-1997	130.8	91.4	153.8	87.8	14.4	8.2	22.6	30.0	6.2	.4	43.0	24.2	612.8
1997-1998	59.8	106.0	55.0	32.6	40.0	9.0	54.2	38.2	2.2	.2	10.0	94.4	501.6
1998-1999	36.6	23.4	49.4	44.2	34.4	71.6	37.4	34.8	11.6	6.0	.0	46.2	395.6
1999-2000	33.6	160.4	62.0	10.0	19.4	15.4	33.8	3.4	43.4	5.6	.2	2.4	389.6
2000-2001	86.2	142.2	115.6	67.2	28.0	26.6	24.6	57.8	.4	2.0	.4	18.2	569.2
2001-2002	.4	66.0	47.6	31.2	27.8	33.8	103.0	35.4	30.4	6.6	7.4	31.7	421.3

Sezione per la Sardegna del Servizio Idrografico

ALTEZZE DI PIOGGIA MENSILI (mm)

DATI INTEGRATI con la rete S.A.R. E RICOSTRUITI

n.ord. 50	Area Idrografica 7												TOT		
	n.cod.SISS 334	SILIUQA	ott	nov	dic	gen	feb	mar	apr	mag	giu	lug		ago	set
1922-1923			77.0	58.0	27.2	83.0	64.0	38.0	65.0	2.0	10.0	.0	.0	44.0	468.2
1923-1924			6.0	73.0	120.0	13.0	72.0	49.0	23.0	2.0	3.0	.0	.0	.0	361.0
1924-1925			93.0	35.0	91.0	.0	48.0	87.0	33.0	24.0	5.0	2.0	.0	40.0	458.0
1925-1926			106.0	113.5	24.5	47.0	27.0	4.0	76.0	40.0	6.0	6.0	7.0	1.0	458.0
1926-1927			31.0	57.0	103.0	100.0	22.0	46.0	4.0	17.0	9.0	.0	.0	25.0	414.0
1927-1928			30.0	175.5	283.0	102.0	5.0	138.0	15.0	38.4	.0	.0	.0	96.0	882.9
1928-1929			108.0	46.0	95.0	116.0	54.0	22.0	21.0	49.0	.0	.0	24.0	62.0	597.0
1929-1930			62.8	199.0	60.0	298.0	121.0	55.0	107.6	45.0	.0	.0	.0	105.0	1053.4
1930-1931			56.0	15.0	115.0	34.0	71.0	50.1	25.0	23.0	.0	.0	.0	10.0	399.1
1931-1932			54.0	126.0	102.0	52.0	129.0	26.0	24.0	.0	.0	2.5	2.0	12.2	529.7
1932-1933			68.0	62.0	101.0	61.0	106.0	9.0	5.5	1.5	1.0	.0	31.0	12.5	458.5
1933-1934			18.0	222.0	114.2	81.5	22.0	85.0	39.0	53.0	14.0	2.2	10.0	40.0	700.9
1934-1935			16.0	98.2	178.4	150.4	23.7	88.9	45.7	162.0	.0	38.7	1.2	37.2	840.4
1935-1936			106.7	148.4	144.6	72.5	102.0	134.5	150.0	92.0	33.0	.0	36.5	12.2	1032.4
1936-1937			188.7	87.9	46.1	68.9	66.7	135.8	25.5	31.0	19.0	.0	10.0	52.4	732.0
1937-1938			131.0	60.2	171.3	66.9	75.4	10.1	58.4	65.0	.0	.0	10.5	71.6	720.4
1938-1939			49.4	46.4	76.3	96.6	53.9	96.5	48.0	89.4	14.2	.0	57.5	56.4	684.6
1939-1940			63.9	28.5	138.3	140.9	24.6	15.4	15.2	100.4	76.4	.0	.0	.0	603.6
1940-1941			493.8	81.7	61.2	79.5	194.1	60.9	89.6	46.0	23.5	1.2	.0	14.0	1145.5
1941-1942			54.2	68.7	50.6	100.1	249.0	53.4	94.1	29.7	23.7	.0	.0	165.0	888.5
1942-1943			13.2	159.5	73.8	80.0	44.7	151.9	.0	25.7	.0	.0	.0	29.0	577.8
1943-1944			73.7	239.5	183.4	17.1	64.2	50.9	61.4	35.3	12.8	.0	10.4	77.9	826.6
1944-1945			111.9	38.7	88.3	120.5	11.0	14.4	20.5	7.6	3.5	12.2	7.1	34.9	470.6
1945-1946			23.6	10.3	109.8	111.0	.0	81.0	39.0	49.0	9.0	.0	1.0	9.0	442.7
1946-1947			127.0	99.0	222.0	68.3	106.0	41.0	32.0	23.0	.0	.0	68.0	31.0	817.3
1947-1948			181.0	31.0	79.0	183.0	147.0	.0	125.0	84.0	.0	14.0	.0	17.0	861.0
1948-1949			44.0	9.0	49.0	169.0	84.0	52.4	9.3	98.5	.0	.0	.0	.0	515.2
1949-1950			60.7	144.8	87.5	26.6	54.0	36.5	87.0	18.6	111.1	.0	.0	84.2	711.0
1950-1951			39.8	29.1	132.8	67.8	54.7	68.2	10.2	57.5	.0	.0	13.1	8.5	481.7
1951-1952			312.7	66.4	64.6	67.3	58.2	23.5	29.5	40.8	2.1	12.1	.0	40.5	717.7
1952-1953			39.4	66.6	96.8	60.0	57.2	70.3	18.2	108.9	107.8	.0	29.3	10.3	664.8
1953-1954			62.4	50.5	43.5	105.5	66.0	91.6	26.0	24.0	3.0	.0	.0	19.0	491.5
1954-1955			.0	32.0	27.0	114.0	127.0	129.0	16.0	.0	.0	.0	16.0	108.0	569.0
1955-1956			33.0	53.0	60.0	38.0	112.2	112.0	61.0	26.0	.0	.0	.0	39.9	535.1
1956-1957			55.5	108.0	24.7	116.7	5.0	5.3	32.2	57.7	4.5	.0	3.5	1.0	414.1
1957-1958			194.1	97.3	215.7	34.4	13.6	30.7	57.0	11.3	.0	.0	.0	5.3	659.4
1958-1959			86.8	120.4	136.1	44.8	154.5	51.0	19.8	69.4	.0	11.4	4.6	59.3	758.1
1959-1960			290.3	90.5	93.2	74.7	20.7	64.7	88.4	18.4	18.2	.0	.0	35.6	794.7
1960-1961			73.3	53.0	184.9	94.8	11.5	.0	41.0	1.2	51.3	.0	.0	5.5	516.5
1961-1962			115.9	148.5	58.3	3.2	37.0	118.8	16.9	4.4	45.0	.0	.0	27.2	575.2
1962-1963			28.8	280.3	67.3	54.6	156.7	14.5	60.0	28.0	9.0	200.6	81.5	197.0	1178.3
1963-1964			13.2	49.3	132.4	10.0	61.0	50.0	53.0	17.0	45.0	.0	48.0	.0	478.9
1964-1965			154.0	86.5	182.8	91.7	66.5	68.0	18.0	5.3	.0	.0	.0	57.7	730.5
1965-1966			200.7	108.7	55.5	87.6	68.8	41.8	44.9	83.0	.0	.0	.0	19.0	710.0
1966-1967			94.0	107.0	52.0	39.1	55.0	6.2	44.0	.0	.0	.0	.0	57.0	454.3
1967-1968			11.0	74.0	88.0	21.0	40.0	16.0	5.0	23.0	6.0	.0	2.0	.0	286.0
1968-1969			40.0	132.0	122.0	67.0	141.0	62.0	14.0	36.0	5.0	5.0	.0	76.0	700.0
1969-1970			117.0	48.0	180.0	54.0	68.0	39.0	19.5	29.8	1.8	.0	.0	.0	557.1
1970-1971			39.1	40.0	74.3	48.0	51.1	92.0	62.9	11.4	.0	.0	4.2	29.1	452.1
1971-1972			27.3	239.6	28.4	98.5	156.7	31.2	45.9	117.8	10.5	.0	.0	20.3	776.2
1972-1973			13.8	20.4	180.6	109.2	10.5	78.9	31.1	.0	11.5	.0	10.0	73.5	539.5
1973-1974			79.7	7.6	20.6	26.9	157.7	154.2	125.1	.0	1.0	5.3	.0	27.1	605.2
1974-1975			131.4	30.1	13.0	4.2	68.4	125.3	6.0	31.7	10.0	.0	76.1	1.6	497.8
1975-1976			54.5	35.7	37.5	17.5	116.5	59.8	30.6	42.1	41.7	23.1	31.1	64.7	554.8
1976-1977			87.7	77.9	213.6	95.4	20.6	20.3	50.3	33.0	36.0	.3	60.5	101.5	797.1
1977-1978			134.2	43.3	11.7	103.3	62.1	50.6	134.4	49.3	.0	.0	.0	47.0	635.9
1978-1979			130.2	103.0	79.5	43.0	88.7	67.6	41.7	9.0	13.9	42.0	19.8	71.2	709.6
1979-1980			50.5	78.8	85.6	77.0	5.3	60.0	41.0	66.3	.0	.0	.0	.0	464.5
1980-1981			33.6	74.7	120.2	46.4	11.0	11.4	111.4	9.2	13.4	.0	.0	42.4	473.7
1981-1982			31.4	.0	60.8	41.4	54.0	20.0	10.0	24.8	.0	.0	13.0	84.6	340.0
1982-1983			144.0	65.4	90.4	.0	60.2	28.4	.0	8.0	.0	.0	22.4	77.8	496.6
1983-1984			23.6	191.4	57.8	26.4	93.8	40.2	.0	.0	.0	.0	.0	32.6	465.8
1984-1985			40.2	161.2	86.2	85.6	47.6	157.2	8.0	32.2	.0	.0	.0	31.6	649.8
1985-1986			50.2	98.6	12.4	42.6	88.4	41.8	76.2	6.4	.0	.0	.0	91.2	507.8
1986-1987			164.6	147.1	11.8	70.2	101.6	30.0	4.2	21.0	22.6	.0	.0	.8	573.9
1987-1988			39.8	105.0	57.8	98.8	.0	38.4	56.4	18.8	2.4	3.0	.0	21.0	441.4
1988-1989			27.6	23.4	37.8	51.2	51.2	8.8	127.6	5.2	56.2	.0	6.6	134.4	530.0
1989-1990			5.4	88.6	52.8	21.0	20.2	34.8	99.6	51.0	5.4	1.8	30.8	2.2	413.6
1990-1991			107.2	97.0	123.4	38.2	170.8	41.6	68.6	33.6	18.8	.0	15.2	94.6	809.0
1991-1992			75.0	77.0	25.2	63.8	21.4	49.6	52.6	52.6	77.2	3.2	.0	3.0	500.6
1992-1993			207.2	51.6	109.2	7.6	49.8	62.9	65.6	69.4	7.4	1.7	.0	87.0	719.4
1993-1994			43.8	57.4	94.8	61.0	36.8	.2	86.4	8.6	2.6	12.6	.8	75.2	480.2
1994-1995			56.4	27.8	47.6	18.6	2.2	38.2	32.2	13.6	11.0	36.6	28.2	20.0	332.4
1995-1996			20.8	34.2	75.0	42.2	94.0	77.0	47.6	48.0	129.2	26.0	11.2	100.6	705.8
1996-1997			65.8	64.4	139.4	138.8	12.2	6.2	28.2	18.2	6.2	.0	13.6	19.4	512.4
1997-1998			87.2	146.8	68.8	19.0	44.4	18.0	50.0	39.4	1.6	.0	8.8	37.8	521.8
1998-1999			56.4	18.6	72.6	42.2	26.8	55.2	33.0	38.4	2.4	.4	.0	60.6	406.6
1999-2000			18.8	105.6	61.4	13.2	10.8	10.0	43.6	17.4	61.2	5.8	.0	5.6	353.4
2000-2001			53.6	114.4	173.4	60.8	28.8	14.4	33.2	34.2	.2	.4	2.6	.8	516.8
2001-2002			.8	63.4	33.2	21.4	18.2	42.2	72.6	21.2	16.2	7.4	10.4	42.2	349.2

Sezione per la Sardegna del Servizio Idrografico

ALTEZZE DI PIOGGIA MENSILI (mm)

DATI INTEGRATI con la rete S.A.R. E RICOSTRUITI

n.ord. 51	n.cod.SISS 373 VALLERMOSA												TOT
	Area Idrografica 7												
	ott	nov	dic	gen	feb	mar	apr	mag	giu	lug	ago	set	
1922-1923	75.0	60.0	62.0	102.0	238.0	94.0	150.0	7.0	22.0	.0	.0	107.0	917.0
1923-1924	32.0	183.0	246.0	50.0	176.0	85.0	44.0	16.0	30.0	.0	.0	.0	862.0
1924-1925	70.0	95.0	138.0	.0	113.6	147.3	73.0	63.0	42.0	21.0	.0	68.0	830.9
1925-1926	91.0	162.8	46.0	100.0	38.0	53.0	127.0	136.0	65.0	22.0	37.0	38.0	915.8
1926-1927	78.0	154.0	118.0	219.0	153.1	70.0	16.0	26.0	16.3	.0	.0	21.0	871.4
1927-1928	98.0	143.1	316.0	132.5	5.0	169.1	143.0	29.5	.0	6.0	.0	68.0	1110.2
1928-1929	81.0	51.2	90.5	124.0	38.0	11.8	46.3	69.0	.0	.0	6.0	127.0	644.8
1929-1930	240.0	279.0	58.0	324.0	130.0	111.0	154.0	39.0	23.0	.0	.0	50.0	1408.0
1930-1931	106.0	25.0	117.0	38.0	61.0	28.0	28.4	26.0	.0	.0	.0	22.0	451.4
1931-1932	54.0	137.0	82.0	22.0	83.0	34.5	22.5	2.5	12.0	8.0	1.0	21.0	479.5
1932-1933	83.0	68.0	49.6	68.0	97.0	24.0	33.0	2.0	4.0	.0	37.0	21.0	486.6
1933-1934	18.0	255.0	98.0	62.0	32.0	138.0	65.0	39.0	24.0	.0	3.0	11.0	745.0
1934-1935	12.0	70.0	126.0	165.0	32.0	89.0	40.0	99.0	1.0	58.0	.0	51.0	743.0
1935-1936	101.0	127.0	120.0	66.0	44.0	139.2	86.5	76.0	30.5	.0	20.5	13.0	823.7
1936-1937	67.5	50.7	32.0	46.0	46.4	148.3	25.5	50.5	11.4	.0	16.2	34.4	528.9
1937-1938	65.2	47.2	141.9	49.0	63.0	10.3	57.2	51.4	1.3	.0	7.0	87.0	580.5
1938-1939	45.7	79.1	83.5	115.3	28.9	85.5	37.3	139.9	1.0	.0	10.1	89.9	716.2
1939-1940	74.5	43.0	120.7	203.7	22.5	17.9	9.6	51.9	72.1	.0	.0	3.4	619.3
1940-1941	415.2	60.4	38.5	169.6	142.7	33.7	74.3	34.9	1.7	.0	.0	19.0	990.0
1941-1942	49.8	83.2	47.9	121.2	256.7	37.8	89.5	12.3	26.6	.0	.0	47.0	772.0
1942-1943	1.5	133.9	70.6	73.6	35.4	140.3	.0	.0	.0	.0	.0	14.4	469.7
1943-1944	84.4	79.3	118.4	.0	88.0	16.2	.0	.0	.0	.0	.0	67.2	453.5
1944-1945	84.0	35.3	51.8	125.9	4.4	.0	.0	.0	.0	.0	.0	48.5	349.9
1945-1946	218.4	3.0	101.6	54.8	.0	129.0	56.0	23.0	.0	.0	.0	.0	585.8
1946-1947	139.5	121.0	246.5	59.0	115.3	41.2	13.0	16.3	.0	.0	42.0	46.0	839.8
1947-1948	106.0	19.0	83.0	191.0	102.0	.0	71.3	63.0	77.3	15.0	.0	31.0	758.6
1948-1949	46.0	22.0	38.2	139.0	45.0	54.2	9.0	80.2	.0	15.6	.0	.0	449.2
1949-1950	49.0	154.2	55.2	22.2	45.3	17.5	91.0	33.0	46.0	.0	.0	48.0	561.4
1950-1951	48.1	27.0	133.2	98.5	50.4	128.3	12.5	49.7	.0	9.0	9.0	4.8	570.5
1951-1952	278.5	92.3	56.3	59.5	52.8	8.6	38.7	24.5	1.6	.0	11.5	63.7	688.0
1952-1953	29.0	58.1	99.6	48.2	55.9	37.7	13.0	94.8	85.2	.0	11.8	3.9	537.2
1953-1954	44.8	60.1	61.2	117.7	84.2	74.3	41.8	28.8	7.0	.0	8.0	12.6	540.5
1954-1955	.0	42.0	33.2	97.7	116.3	133.5	17.5	3.2	3.8	.0	16.8	152.0	616.0
1955-1956	19.1	34.2	60.6	23.7	150.1	98.5	59.7	35.5	.0	.0	.0	24.7	506.1
1956-1957	38.1	93.6	35.8	102.6	7.5	3.7	41.7	102.7	2.4	.2	.6	10.5	439.4
1957-1958	150.2	96.1	159.7	43.8	31.5	63.0	60.1	10.5	1.0	.0	.0	1.5	617.4
1958-1959	72.6	109.6	180.9	60.3	118.8	57.2	21.8	127.0	1.8	9.0	12.0	27.5	798.5
1959-1960	266.6	89.3	137.3	128.5	29.8	105.8	89.9	17.2	4.2	.0	.0	39.5	908.1
1960-1961	81.0	72.0	272.4	134.2	13.2	1.7	28.0	1.3	8.0	.0	.0	2.0	613.8
1961-1962	130.7	202.4	78.4	11.5	33.4	80.4	34.1	8.0	38.0	.0	.0	14.0	630.9
1962-1963	23.9	227.4	45.5	64.0	286.5	42.3	64.5	32.0	39.0	107.2	14.0	202.5	1148.8
1963-1964	15.0	34.0	193.7	2.5	74.0	77.0	45.0	9.0	.0	.0	98.7	.0	548.9
1964-1965	163.0	109.5	213.0	140.0	64.2	110.0	7.5	6.0	2.5	.0	15.0	64.0	894.7
1965-1966	108.0	141.0	84.0	100.0	91.0	38.0	44.0	64.5	5.0	.0	.0	13.5	689.0
1966-1967	203.0	97.5	81.0	94.0	152.5	21.0	56.5	21.0	.0	.0	.0	12.0	738.5
1967-1968	12.0	87.5	169.0	58.0	80.5	17.0	81.0	39.3	14.7	12.0	1.0	11.0	583.0
1968-1969	18.0	203.4	293.0	55.0	178.6	116.4	36.5	46.5	2.5	22.0	1.5	128.5	1101.9
1969-1970	96.5	89.0	261.5	129.3	71.5	49.0	21.5	10.0	.0	.0	2.0	.0	730.3
1970-1971	60.0	57.5	108.5	118.0	98.0	149.0	90.5	36.8	1.0	1.5	1.5	55.0	777.3
1971-1972	47.5	219.0	46.5	95.1	197.0	55.5	42.9	122.4	9.3	.0	2.6	36.8	874.6
1972-1973	40.0	24.2	176.5	146.8	45.6	93.6	17.3	1.9	35.1	.0	6.6	52.9	640.5
1973-1974	42.9	22.3	32.1	42.4	203.9	146.0	156.1	4.1	4.0	3.3	.8	20.4	678.3
1974-1975	99.0	52.4	20.2	13.7	101.4	121.8	11.6	41.3	7.3	.0	60.5	6.5	535.7
1975-1976	85.0	94.1	39.0	29.6	118.2	90.9	48.2	49.5	39.5	18.2	69.0	112.0	793.2
1976-1977	83.0	98.6	210.5	112.0	24.1	28.4	59.5	34.8	29.5	15.8	63.4	25.5	785.1
1977-1978	46.9	63.9	46.4	188.8	98.3	75.1	161.6	39.6	10.1	.0	.8	27.9	759.4
1978-1979	129.3	117.7	117.8	74.5	115.4	59.4	117.2	9.8	22.5	34.5	30.3	71.0	899.4
1979-1980	61.6	104.9	103.7	89.7	19.9	88.1	38.9	93.9	2.4	.0	.0	.9	604.0
1980-1981	105.2	159.7	112.2	56.4	55.8	16.8	122.6	22.0	15.4	1.2	11.2	31.0	709.5
1981-1982	49.6	5.4	118.2	24.2	63.2	33.6	22.4	33.6	4.0	.0	10.0	63.4	427.6
1982-1983	98.8	65.0	110.4	1.6	85.2	73.2	3.8	8.2	2.4	4.8	21.2	74.6	549.2
1983-1984	26.8	281.2	54.0	42.2	120.8	68.0	46.8	52.2	7.0	.0	59.4	36.4	794.8
1984-1985	31.8	145.8	76.4	86.6	65.0	239.8	8.2	42.8	.4	4.4	.0	45.4	746.6
1985-1986	45.4	104.6	25.0	174.8	205.8	65.4	88.6	18.2	19.4	27.4	.0	79.6	854.2
1986-1987	144.0	164.6	36.2	108.6	143.0	38.2	8.8	14.6	25.0	.0	.8	8.0	691.8
1987-1988	40.4	145.0	77.8	157.2	65.0	73.4	45.4	18.6	4.6	1.8	.0	10.0	639.2
1988-1989	18.0	20.0	52.0	35.8	48.2	6.6	77.0	14.0	27.4	.4	4.8	74.8	379.0
1989-1990	4.0	60.6	42.8	3.2	2.4	26.6	65.8	49.4	4.0	.4	6.0	.0	265.2
1990-1991	78.2	83.4	99.8	21.4	124.2	41.4	81.8	48.4	13.0	1.0	16.4	84.0	693.0
1991-1992	84.4	101.4	27.8	65.0	21.0	51.4	32.4	70.4	67.0	15.0	.0	1.4	537.2
1992-1993	193.0	51.0	120.0	6.0	48.0	63.8	53.4	59.6	3.6	.9	14.6	86.2	700.1
1993-1994	56.4	56.4	75.8	65.6	29.2	.2	63.8	5.0	1.0	12.0	29.2	99.4	494.0
1994-1995	29.2	30.6	57.2	18.0	.4	39.4	42.4	11.6	14.4	20.8	52.2	32.2	348.4
1995-1996	13.8	42.2	136.0	26.0	109.6	84.4	68.2	37.6	75.4	.2	18.4	72.6	684.4
1996-1997	70.6	77.6	171.8	164.6	11.4	23.8	34.0	23.4	8.2	.0	26.8	6.0	618.2
1997-1998	70.2	139.4	92.8	23.8	44.0	24.6	73.4	46.8	1.4	.0	15.6	51.8	583.8
1998-1999	33.8	21.0	69.0	40.0	36.4	65.4	20.4	43.2	3.8	.4	.8	24.4	358.6
1999-2000	25.4	123.8	68.6	17.0	12.6	12.2	41.6	5.8	32.6	4.0	1.6	3.4	348.6
2000-2001	74.2	111.8	139.6	58.8	24.6	14.2	34.0	17.6	.0	.8	2.2	3.6	481.4
2001-2002	.6	63.2	31.0	22.4	11.2	20.6	80.6	19.4	25.6	9.2	11.4	40.6	335.7

Sezione per la Sardegna del Servizio Idrografico

ALTEZZE DI PIOGGIA MENSILI (mm)

DATI INTEGRATI con la rete S.A.R. E RICOSTRUITI

n.ord. 52	n.cod.SISS 384 VILLASALTO												TOT
	Area Idrografica 7												
	ott	nov	dic	gen	feb	mar	apr	mag	giu	lug	ago	set	
1922-1923	44.0	21.5	73.5	122.5	113.0	90.5	128.5	.0	29.0	.0	.0	66.5	689.0
1923-1924	62.5	50.0	134.0	88.0	190.5	113.5	31.0	.0	.0	.0	.0	.0	669.5
1924-1925	46.0	108.0	194.0	25.0	79.0	106.0	105.0	185.0	8.0	.0	.0	61.0	917.0
1925-1926	149.0	124.0	75.0	65.0	71.0	61.0	158.0	115.0	15.0	27.0	62.0	.0	922.0
1926-1927	.0	18.0	139.0	92.0	80.0	9.0	39.0	42.0	8.0	.0	8.0	12.0	447.0
1927-1928	89.0	233.0	314.0	173.7	43.4	185.3	68.6	48.0	.0	1.5	5.8	84.2	1246.5
1928-1929	87.7	50.7	132.4	52.7	90.9	73.0	91.3	45.0	14.4	.0	61.6	32.9	732.6
1929-1930	121.6	174.9	72.3	198.7	168.1	54.6	116.4	48.6	23.8	16.5	3.0	.0	998.5
1930-1931	51.8	22.5	273.7	67.0	78.0	53.0	33.0	29.0	.0	.0	.0	33.0	641.0
1931-1932	155.0	236.0	141.0	17.0	100.0	41.0	15.0	.0	7.0	.0	29.0	33.0	774.0
1932-1933	51.0	59.0	205.0	72.0	80.0	39.0	76.0	5.0	7.5	8.0	30.0	50.0	682.5
1933-1934	22.0	296.0	109.0	148.0	103.0	205.0	112.0	51.0	2.0	11.0	20.0	68.0	1147.0
1934-1935	26.2	53.0	53.0	122.0	31.5	248.0	41.0	91.0	.0	43.0	3.0	148.0	859.7
1935-1936	80.0	105.5	134.5	39.5	67.0	123.0	103.5	94.0	59.0	.0	18.0	4.0	828.0
1936-1937	120.5	104.0	100.5	46.0	35.0	168.0	26.0	76.0	.5	.0	13.0	28.0	717.5
1937-1938	47.0	44.0	63.0	57.0	5.0	45.0	53.0	57.0	.0	.0	2.0	109.0	482.0
1938-1939	15.0	49.0	59.0	98.3	125.2	69.1	24.1	96.7	.0	.0	37.0	224.5	797.9
1939-1940	27.0	53.2	85.1	313.0	19.0	4.0	27.0	51.0	58.0	.0	7.0	7.0	651.3
1940-1941	463.3	5.0	73.0	170.2	147.0	47.0	73.0	52.0	.0	.0	.0	.0	1030.5
1941-1942	14.0	72.0	48.0	100.0	212.0	65.0	54.0	3.0	34.0	.0	8.0	111.0	721.0
1942-1943	7.0	162.0	122.0	27.0	153.9	193.0	9.0	31.0	.0	.0	.0	19.0	723.9
1943-1944	90.0	61.0	218.0	.0	107.0	28.5	109.0	.0	.0	.0	.0	32.0	645.5
1944-1945	29.0	35.0	176.0	112.7	6.7	18.1	30.0	4.4	.0	5.9	.0	22.8	440.6
1945-1946	33.3	15.0	82.2	241.2	.0	99.4	156.0	51.0	.0	.0	.0	.0	678.1
1946-1947	235.0	101.0	330.0	128.4	102.0	37.0	40.0	61.0	17.0	9.0	23.0	45.0	1128.4
1947-1948	141.0	18.0	46.0	103.2	392.2	.0	96.0	47.0	8.0	16.0	1.0	17.0	885.4
1948-1949	27.0	30.0	236.0	237.0	101.8	38.6	13.7	93.0	5.0	3.8	2.3	.0	788.2
1949-1950	110.1	62.4	63.0	14.3	30.3	44.1	66.0	7.4	8.1	9.5	36.0	34.6	485.8
1950-1951	47.3	24.1	58.6	36.1	14.3	76.2	7.2	66.0	13.4	4.0	11.2	39.1	397.5
1951-1952	742.9	75.5	46.5	65.6	20.1	4.8	49.8	19.3	3.0	30.9	34.2	25.6	1118.2
1952-1953	19.5	39.3	71.5	23.0	19.4	261.2	31.0	100.6	108.2	.0	5.1	.0	678.8
1953-1954	150.3	66.3	104.4	40.2	36.6	91.9	32.7	12.6	2.2	.0	.9	.8	538.9
1954-1955	5.0	64.4	12.0	143.5	90.3	196.4	82.0	6.4	.0	3.3	20.7	117.1	741.1
1955-1956	29.3	46.7	20.0	24.4	69.7	.1	82.9	23.2	1.9	.0	.0	58.6	356.8
1956-1957	46.1	124.4	22.5	226.4	11.8	4.9	65.9	84.7	24.9	.0	.3	.0	611.9
1957-1958	294.3	188.8	389.6	45.1	3.8	41.8	66.3	5.0	.0	.0	.0	8.9	1043.6
1958-1959	97.9	354.7	86.3	18.4	261.8	21.1	18.0	117.2	1.9	.0	48.5	46.8	1072.6
1959-1960	147.9	88.9	75.8	24.1	28.9	99.5	2.5	17.8	.0	.0	.0	35.1	520.5
1960-1961	48.1	29.4	163.4	132.7	.0	.0	.0	5.1	6.5	.0	.0	26.4	411.6
1961-1962	61.0	252.2	41.1	1.2	37.2	88.7	39.9	10.2	30.2	.0	.0	2.2	563.9
1962-1963	23.4	203.0	46.1	43.5	80.8	1.5	88.7	11.4	41.7	67.1	62.5	73.9	743.6
1963-1964	.5	10.4	283.4	16.4	62.3	75.3	64.1	6.0	21.0	.0	172.3	.0	711.7
1964-1965	89.8	132.0	216.1	153.0	68.7	151.8	25.2	16.6	.0	.0	11.5	54.0	918.7
1965-1966	142.3	48.7	36.3	61.2	58.5	32.5	34.0	92.4	4.0	.0	.0	10.1	520.0
1966-1967	160.1	95.7	33.8	26.6	135.1	27.5	31.1	54.0	.0	.0	.0	24.7	588.6
1967-1968	22.8	50.1	256.5	40.9	37.6	43.3	48.8	2.4	28.9	.0	.0	2.2	533.5
1968-1969	5.0	232.6	227.6	35.0	91.5	95.7	75.4	36.8	19.4	23.5	7.0	122.9	972.4
1969-1970	91.6	107.2	140.3	55.1	36.5	35.0	25.2	55.5	2.1	.0	11.3	2.6	562.4
1970-1971	71.5	34.0	179.6	61.0	67.7	77.6	106.9	10.6	.0	12.5	.0	149.7	771.1
1971-1972	60.7	216.1	34.2	108.6	240.2	33.5	36.8	144.7	16.6	2.8	2.9	27.7	924.8
1972-1973	10.8	23.5	330.7	201.7	32.9	179.6	35.4	3.0	12.5	.0	1.4	49.3	880.8
1973-1974	100.5	22.7	58.6	20.8	230.6	251.9	189.6	8.1	2.2	.0	.0	13.3	898.3
1974-1975	87.5	49.6	10.0	23.7	142.2	71.7	12.8	83.9	13.0	.0	29.5	9.0	532.9
1975-1976	51.5	85.8	38.8	15.4	203.9	53.6	42.4	32.6	31.7	23.1	27.0	37.4	643.2
1976-1977	75.0	70.7	149.8	136.0	20.7	21.4	52.2	47.9	31.9	.5	47.9	18.8	672.8
1977-1978	127.0	22.2	25.2	145.0	38.2	39.3	152.8	31.6	.9	.0	20.0	17.6	619.8
1978-1979	119.2	64.4	106.3	109.2	129.9	62.1	159.6	33.8	25.6	20.0	9.3	55.3	894.7
1979-1980	33.4	46.2	61.1	125.4	35.9	101.9	76.8	171.4	5.0	.8	2.2	1.7	661.8
1980-1981	42.7	81.0	157.2	50.8	39.6	27.6	80.6	37.2	14.0	4.6	18.8	49.4	603.5
1981-1982	51.4	2.2	49.8	86.8	94.2	38.8	20.2	29.2	6.0	.0	2.0	68.0	448.6
1982-1983	150.2	110.4	62.0	.8	92.0	29.8	3.6	4.2	1.8	11.0	34.4	121.6	621.8
1983-1984	19.0	150.2	48.4	12.4	112.2	104.2	25.4	50.4	4.8	.0	23.8	22.4	573.2
1984-1985	81.6	148.4	133.6	70.6	23.6	147.8	1.0	19.8	.0	.0	.0	178.4	804.8
1985-1986	93.6	66.6	11.8	82.0	75.2	100.0	43.6	21.4	47.8	36.0	.0	54.2	632.2
1986-1987	236.6	108.2	69.4	82.2	41.4	14.2	9.0	28.2	13.2	.4	.0	1.2	604.0
1987-1988	18.0	36.4	30.4	115.4	18.6	48.0	83.2	41.0	8.0	10.8	.8	32.4	443.0
1988-1989	13.4	43.6	27.8	31.8	64.4	6.4	59.4	36.8	29.4	.8	8.2	43.8	365.8
1989-1990	13.4	73.0	75.4	31.8	7.8	51.2	95.4	53.0	5.6	9.8	58.8	4.8	480.0
1990-1991	129.8	80.0	113.2	23.8	160.6	65.8	62.2	52.4	8.2	3.0	10.8	45.4	755.2
1991-1992	45.0	76.2	41.8	103.0	17.5	39.9	26.1	60.0	28.3	23.8	.3	41.4	503.3
1992-1993	148.7	16.4	158.6	8.6	75.4	57.2	51.0	53.0	4.0	1.2	.0	71.4	645.5
1993-1994	77.2	126.2	46.4	85.2	21.6	.2	67.4	6.6	6.2	12.0	1.4	42.8	493.2
1994-1995	44.4	25.2	35.2	13.6	.4	40.4	42.6	30.0	36.6	16.8	88.8	43.6	417.6
1995-1996	7.8	160.8	133.2	69.2	92.4	156.8	45.4	43.4	65.4	8.0	9.8	32.2	824.4
1996-1997	41.8	54.2	171.8	112.8	17.2	16.8	31.8	30.4	5.8	.6	64.2	72.8	620.2
1997-1998	129.6	167.4	47.0	12.8	49.8	31.0	67.4	64.0	1.2	.0	10.4	26.6	607.2
1998-1999	7.6	31.4	66.2	58.4	20.0	69.0	50.4	20.8	7.8	20.8	.6	88.2	441.2
1999-2000	29.2	202.4	34.8	9.0	9.8	21.6	49.8	9.8	39.6	3.2	2.0	5.2	416.4
2000-2001	41.4	46.6	191.8	45.6	9.2	8.0	25.2	35.8	.6	.4	1.2	8.0	413.8
2001-2002	.6	44.0	48.6	34.4	27.8	36.4	117.2	33.4	24.4	4.4	15.4	42.1	428.7

Tabelle 6

*Serie Storiche dei Volumi di deflusso mensile alle Sezioni di Interesse – periodo
1922-1975 – anni idrologici*

VOLUMI DI DEFLUSSO MENSILI ALLE SEZIONI DI INTERESSE
(milioni di mc)
DATI STORICI 1922-23 :: 1974-75

n.cod.	173 Flumentepido a Flumentepido											Superficie netta (kmq)	68.64
anno	ott	nov	dic	gen	feb	mar	apr	mag	giu	lug	ago	set	TOT
22-23	.76	.20	.76	.76	2.18	1.50	2.16	.86	.19	.02	.24	.00	9.64
23-24	.16	.00	3.70	.34	3.96	3.42	.53	.00	.30	.08	.24	.22	12.95
24-25	.00	.10	.30	2.18	1.86	1.78	.89	.52	.25	.01	.19	.14	8.23
25-26	.21	.77	1.50	.88	.00	.00	.97	.13	.16	.01	.16	.00	4.80
26-27	.00	.76	1.76	2.98	2.15	3.01	1.17	.41	.00	.33	.00	.19	12.76
27-28	.14	.28	3.64	1.65	.00	2.88	1.08	.81	.33	.14	.09	.18	11.21
28-29	.00	.25	1.41	2.81	1.29	.00	.00	.00	.01	.00	.00	.00	5.77
29-30	.37	1.98	.00	3.52	5.19	1.02	2.99	1.07	.38	.12	.03	.03	16.69
30-31	.07	.06	1.19	1.14	1.10	.78	.39	.21	.07	.01	.00	.01	5.02
31-32	.18	.56	1.72	1.54	2.92	1.30	.49	.23	.09	.02	.01	.01	9.07
32-33	.05	.22	.34	.45	3.10	1.22	.36	.20	.06	.01	.00	.00	6.01
33-34	.01	7.46	3.34	2.46	1.68	3.29	4.01	.91	.32	.10	.03	.08	23.69
34-35	.05	.21	3.58	4.28	1.23	1.43	.35	.05	.17	.03	.00	.00	11.39
35-36	.08	2.18	2.18	1.11	1.22	4.26	.87	.43	.46	.14	.03	.05	13.01
36-37	.54	.69	1.26	.29	1.59	2.59	1.10	.56	.14	.02	.01	.01	8.81
37-38	.06	.12	2.09	2.05	1.31	.51	.22	.55	.11	.02	.01	.00	7.06
38-39	.11	.13	.49	1.87	.13	1.52	1.03	1.27	.50	.02	.11	.12	7.29
39-40	.47	.65	2.74	4.94	.79	.44	.24	.46	.12	.03	.01	.01	10.88
40-41	1.04	1.24	.81	5.07	7.36	3.19	1.34	1.14	.00	.01	.08	.01	21.27
41-42	.39	.00	.19	2.80	13.54	3.43	.67	.78	.22	.06	.03	.03	22.14
42-43	.03	.00	.33	.76	.73	2.89	.65	.23	.06	.02	.00	.00	5.70
43-44	.00	.47	.04	.00	2.45	1.65	.32	.10	.00	.00	.00	.01	5.03
44-45	1.52	2.21	.61	4.56	.69	.28	.27	.12	.01	.00	.00	.00	10.28
45-46	.00	.00	.51	.33	.00	.00	.12	.10	.07	.01	.00	.00	1.15
46-47	.91	1.67	4.52	1.27	4.30	1.41	.36	.15	.05	.00	.00	.00	14.65
47-48	1.13	.14	1.79	5.82	.00	.81	.10	.02	.07	.01	.00	.00	9.89
48-49	.03	.04	.00	1.13	.55	.36	.10	.16	.05	.01	.00	.00	2.44
49-50	.00	.40	.48	.38	1.09	1.10	2.22	1.46	.36	.01	.16	.03	7.69
50-51	.03	.01	2.51	3.22	1.71	2.13	.25	.19	.26	.00	.00	.01	10.32
51-52	3.45	1.25	.38	1.68	1.39	.34	.10	.09	.07	.00	.00	.00	8.75
52-53	.12	.12	2.29	2.10	2.01	2.07	.01	.60	1.17	.11	.03	.01	10.66
53-54	.03	.01	.75	.58	1.79	2.39	.42	.21	.00	.00	.00	.00	6.18
54-55	.00	.00	.00	.24	2.03	3.49	.30	.08	.01	.00	.00	.10	6.26
55-56	.10	.10	.08	.19	.25	.95	.46	.25	.03	.00	.00	.01	2.42
56-57	.19	.21	.25	2.25	.12	.00	.00	.26	.00	.00	.00	.00	3.28
57-58	.10	.41	3.06	1.96	.12	.68	2.09	.43	.02	.00	.01	.09	8.97
58-59	.00	.11	3.49	1.41	5.29	1.30	.37	.20	.13	.00	.07	.09	12.47
59-60	.88	1.41	4.05	4.41	.95	2.51	1.77	.49	.14	.08	.14	.11	16.93
60-61	.32	.30	6.32	8.41	.55	.36	.13	.20	.16	.14	.20	.23	17.31
61-62	.46	2.40	1.39	.12	.78	.71	.01	.17	.24	.24	.31	.29	7.11
62-63	.25	2.16	1.76	2.99	11.78	2.05	1.05	.41	.34	.28	.10	.81	23.98
63-64	.11	.11	2.75	.00	.98	.56	.94	.26	.07	.06	.10	.00	5.94
64-65	.91	1.24	4.32	7.90	2.98	5.51	.86	.36	.24	.13	.11	.14	24.71
65-66	.76	1.21	1.51	4.06	.93	.71	.32	.39	.10	.10	.12	.13	10.34
66-67	.08	.80	1.32	.99	1.56	.00	.00	.06	.22	.10	.22	.16	5.53
67-68	.08	.03	.97	.84	.98	.47	.84	.33	.00	.00	.06	.12	4.73
68-69	.24	.84	3.85	1.59	3.25	3.92	.65	.69	.12	.05	.00	.17	15.37
69-70	.80	1.13	3.27	7.02	1.22	1.13	.26	.19	.04	.07	.05	.15	15.31
70-71	.12	.12	.00	.89	.29	1.95	.91	.11	.07	.09	.00	.43	4.97
71-72	.08	3.90	1.81	2.77	4.69	3.24	.32	4.56	.28	.14	.10	.10	22.00
72-73	.12	.12	.00	1.83	2.55	1.94	.50	.34	.31	.00	.21	.01	7.93
73-74	.06	.91	.10	.36	1.93	2.51	2.35	.59	.30	.27	.27	.16	9.83
74-75	.26	.42	.18	.19	.12	1.30	.46	.32	.41	.38	.55	.22	4.81

VOLUMI DI DEFLUSSO MENSILI ALLE SEZIONI DI INTERESSE
(milioni di mc)
DATI STORICI 1922-23 :: 1974-75

n.cod. 133 Rio di Palmas a Monti Pranu

Superficie netta (kmq) 409.42

BACINI SOTTRATTI A MONTE

n.cod. 204 Rio Mannu di Narcao a Bau Pressiu

Superficie totale (kmq) 28.81

anno	ott	nov	dic	gen	feb	mar	apr	mag	giu	lug	ago	set	TOT
22-23	4.52	1.22	3.46	4.40	10.43	10.14	16.55	6.72	1.30	.20	1.60	.58	61.14
23-24	1.26	.00	18.93	1.64	25.70	21.37	3.28	.09	1.86	.57	1.57	1.40	77.66
24-25	.04	.80	1.83	13.78	9.46	16.26	7.53	4.17	1.80	.04	1.16	.88	57.74
25-26	2.42	7.22	11.15	5.04	.00	.00	5.91	.74	1.23	.16	1.16	.00	35.03
26-27	.00	4.57	8.94	18.92	13.98	15.01	6.44	2.16	.00	2.13	.04	1.21	73.40
27-28	.56	4.15	28.62	20.35	.18	19.96	5.72	4.68	2.16	.80	.48	1.73	89.39
28-29	.51	2.04	11.43	20.95	10.87	.02	.34	.00	.08	.04	.00	.04	46.31
29-30	3.48	17.99	2.81	27.22	32.44	8.11	19.48	7.00	2.98	.90	.37	.38	123.17
30-31	.75	.75	11.77	9.70	10.05	5.97	2.78	1.49	.52	.12	.04	.12	44.07
31-32	.48	3.23	7.42	8.12	7.63	3.70	1.97	.94	.48	.12	.04	.04	34.19
32-33	.31	.87	10.52	9.88	20.85	7.68	2.24	1.24	.69	.12	.04	.00	54.42
33-34	.13	45.34	21.55	19.96	12.01	21.66	22.92	4.66	2.01	.78	.30	.79	152.12
34-35	.45	1.08	19.70	21.83	6.17	12.65	3.10	4.94	1.79	.50	.22	.18	72.60
35-36	.74	17.84	13.58	7.58	9.67	26.16	9.63	8.33	3.53	1.01	.37	.41	98.84
36-37	4.32	6.19	9.91	5.28	9.21	14.13	4.91	2.67	.68	.16	.08	.08	57.62
37-38	.54	.94	13.30	13.52	5.01	2.30	1.17	1.67	.56	.12	.04	.14	39.31
38-39	.46	.58	4.43	14.06	1.47	7.86	6.15	5.77	3.15	.16	.72	.46	45.26
39-40	2.26	3.59	18.12	35.36	6.26	3.17	1.60	1.47	.77	.24	.12	.08	73.04
40-41	7.69	6.53	7.50	27.52	42.53	23.50	9.40	7.64	.12	.08	.56	.16	133.24
41-42	2.43	.35	1.98	12.42	65.89	15.73	5.55	5.50	1.22	.40	.20	.32	112.00
42-43	.28	1.77	4.65	9.27	8.44	21.01	4.85	1.75	.52	.20	.04	.00	52.79
43-44	.33	10.21	7.66	2.86	11.14	11.28	2.42	.79	.04	.00	.00	.35	47.10
44-45	9.77	14.18	14.69	29.82	4.65	1.86	1.80	.74	.16	.08	.04	.00	77.78
45-46	.00	.00	4.12	9.90	1.98	2.85	1.95	1.32	.56	.12	.04	.00	22.84
46-47	5.24	13.02	25.36	11.99	27.81	11.16	2.82	1.20	.49	.09	.39	.31	99.86
47-48	8.69	2.36	13.21	42.08	30.35	15.31	2.73	5.10	1.70	.44	.16	.20	122.34
48-49	.48	.53	1.99	18.35	8.84	4.59	1.18	2.54	.54	.15	.11	.07	39.37
49-50	.39	2.02	3.42	3.10	4.52	6.47	14.24	9.30	2.60	.13	1.09	.25	47.52
50-51	.79	.57	10.84	10.11	7.15	8.87	.43	.65	1.66	.04	.04	.04	41.19
51-52	31.18	9.15	4.19	13.70	12.19	3.12	.80	.70	.56	.09	.09	.04	75.81
52-53	.53	.53	9.79	8.13	5.02	27.68	2.61	5.19	6.43	.58	.09	.04	66.60
53-54	.30	.15	4.40	2.37	7.44	13.35	2.51	1.21	.25	.04	.04	.04	32.10
54-55	.04	.00	.22	2.98	10.34	23.13	2.15	.60	.27	.04	.04	.39	40.21
55-56	.30	.30	.88	1.68	13.09	10.10	5.61	2.83	.48	.08	.04	.16	35.54
56-57	.51	.59	1.20	17.35	1.78	.28	.17	.87	.06	.04	.04	.08	22.98
57-58	2.42	7.09	21.79	14.20	1.28	2.37	8.64	.88	.04	.04	.12	.60	59.47
58-59	.44	3.83	25.33	10.65	45.97	8.41	3.22	1.65	.97	.09	.57	.65	101.77
59-60	5.00	8.65	24.94	24.09	4.84	17.29	10.63	2.82	.91	.52	.92	.76	101.37
60-61	.83	.71	41.32	50.38	2.56	1.97	.76	1.24	1.26	.96	1.36	1.48	104.83
61-62	1.45	11.51	9.44	.82	1.55	10.11	1.31	1.69	1.62	1.56	2.04	1.88	44.99
62-63	1.50	8.76	6.60	21.35	75.74	12.21	6.01	2.39	2.22	2.02	.90	3.17	142.86
63-64	.06	.06	20.99	.72	5.72	1.08	4.89	1.21	.43	.44	.89	.09	36.59
64-65	3.59	5.63	24.79	48.10	18.29	28.80	3.88	1.60	1.52	.88	.72	1.31	139.12
65-66	5.83	8.74	8.27	27.74	7.09	3.36	2.13	2.56	.92	.72	.84	.88	69.09
66-67	.73	2.30	6.15	6.55	25.35	3.15	1.96	1.46	1.66	.76	1.44	1.08	52.60
67-68	.52	.20	9.10	6.18	8.23	3.26	1.86	.59	.24	.14	.54	.91	31.77
68-69	1.60	1.01	21.39	8.61	19.39	21.37	4.03	4.33	.86	.65	.13	1.02	84.40
69-70	5.33	7.45	18.26	41.54	6.60	6.27	1.42	1.09	.36	.48	.36	1.00	90.18
70-71	.91	.95	1.23	7.73	2.69	10.20	5.73	.67	.51	.65	.04	1.77	33.07
71-72	.34	27.18	12.84	19.00	41.84	26.32	3.08	27.28	1.84	.96	.71	.68	162.07
72-73	.82	.86	4.43	24.78	23.10	22.61	5.75	3.32	1.42	.04	1.33	.09	88.56
73-74	.49	5.94	.82	2.75	14.89	18.10	17.02	4.67	2.14	1.84	1.84	1.12	71.63
74-75	2.15	3.10	1.33	1.25	4.11	4.98	2.09	1.67	2.67	2.48	3.86	1.75	31.45

VOLUMI DI DEFLUSSO MENSILI ALLE SEZIONI DI INTERESSE
(milioni di mc)
DATI STORICI 1922-23 :: 1974-75

n.cod. 140 Tirso a S. Vittoria Superficie netta (kmq) 196.63

BACINI SOTTRATTI A MONTE

n.cod. 141 Tirso a Nuraghe Pranu Antoni Superficie totale (kmq) 2957.69

anno	ott	nov	dic	gen	feb	mar	apr	mag	giu	lug	ago	set	TOT
22-23	.08	1.85	4.77	10.39	24.88	7.51	11.41	2.14	.91	.12	.16	.88	65.09
23-24	.61	2.79	21.02	9.38	16.74	13.45	6.31	1.47	.14	.28	.10	.14	72.43
24-25	1.73	1.26	7.88	1.44	5.67	5.25	4.34	1.88	.59	.43	.55	.61	31.63
25-26	.43	4.05	7.91	7.82	4.11	.92	1.86	5.19	1.12	.83	.61	.24	35.09
26-27	.65	2.42	6.42	14.02	6.31	3.85	1.61	.31	.28	.06	.02	.43	36.39
27-28	.73	.00	12.65	1.55	.91	7.60	4.99	2.26	.08	.18	.04	.14	31.12
28-29	1.30	2.72	7.69	12.31	5.40	.17	.05	.35	.51	.10	.06	.26	30.91
29-30	.18	2.90	.11	5.64	11.22	5.38	15.19	2.61	1.02	.06	.14	.12	44.56
30-31	.24	.14	.04	1.06	5.91	4.84	3.33	2.26	.83	.14	.06	.06	18.90
31-32	.31	3.56	3.08	1.84	3.90	2.94	.76	.61	.20	.18	.04	.08	17.51
32-33	1.60	1.71	3.74	2.87	4.86	2.33	.13	.26	.02	.08	.79	.33	18.72
33-34	1.04	11.17	17.02	6.22	6.12	8.68	14.46	.97	.02	.10	.22	.06	66.08
34-35	.31	2.81	18.46	10.50	5.84	10.92	.15	1.67	.55	.61	.55	.12	52.48
35-36	.94	2.85	11.24	4.44	5.68	12.51	6.08	4.66	1.65	.61	.39	.35	51.39
36-37	1.12	.15	.05	1.77	4.31	13.34	3.10	1.97	1.12	.81	.24	.89	28.87
37-38	.98	2.89	11.07	4.40	4.72	.06	1.30	1.17	.63	.35	.39	.41	28.38
38-39	.49	1.48	7.20	7.49	5.66	7.31	2.22	1.90	.63	.10	.65	.88	36.01
39-40	.92	.83	6.39	18.29	10.24	.43	.02	1.55	.29	.26	.02	.08	39.32
40-41	3.84	8.06	6.97	17.02	37.11	5.81	8.63	2.42	1.26	.65	.12	.08	91.98
41-42	1.95	.53	3.98	7.10	13.93	7.21	3.54	2.71	.77	.14	.33	.47	42.66
42-43	.55	.08	.98	7.19	2.50	3.47	.86	.53	.37	.04	.26	.22	17.05
43-44	2.26	2.08	11.31	3.13	4.75	9.16	1.69	1.30	.51	.45	.31	.22	37.18
44-45	.77	.61	1.31	12.69	9.44	2.00	1.14	.22	.26	.14	.20	.10	28.87
45-46	.18	.14	.84	.25	.21	2.40	1.14	.69	.06	.12	.04	.02	6.07
46-47	1.79	8.77	21.31	6.04	13.95	7.61	2.52	.33	.12	.55	.31	.02	63.32
47-48	1.06	1.02	4.78	27.59	4.39	3.81	1.20	4.60	.49	.61	.12	.39	50.07
48-49	.61	1.50	2.68	1.78	1.06	1.04	.18	.92	.08	.18	.04	.02	10.07
49-50	.12	4.68	7.18	2.57	2.10	2.02	7.40	1.35	.80	.26	.22	.55	29.24
50-51	.53	.43	9.50	6.02	6.86	9.40	1.37	3.04	.19	.24	.04	.14	37.77
51-52	.58	4.85	.52	7.29	2.62	.02	1.38	1.22	.45	.59	.08	.35	19.95
52-53	1.08	3.19	9.21	5.95	7.05	1.05	1.14	1.79	4.89	.94	.02	.12	36.40
53-54	.15	.88	1.08	1.77	4.48	1.72	.37	.96	.04	.14	.06	.02	11.68
54-55	.02	.20	.12	2.12	7.46	7.77	2.40	.31	.02	.02	.22	.20	20.97
55-56	.24	.00	4.09	2.63	6.06	5.95	4.08	2.85	1.75	.28	.12	.14	28.19
56-57	.00	1.02	.65	2.35	2.53	1.45	1.57	1.67	.81	.16	.02	.30	12.52
57-58	.47	.36	1.26	7.32	1.25	7.29	12.39	2.38	.71	.12	.06	.06	33.66
58-59	1.22	.06	13.47	5.67	2.92	5.17	3.20	1.74	1.20	.18	.39	1.50	36.71
59-60	4.60	6.84	16.38	14.06	8.36	14.77	9.79	3.48	1.16	.59	.08	.06	80.18
60-61	.16	2.44	18.06	11.05	7.34	.61	5.63	2.46	.59	.28	.02	.12	48.74
61-62	3.05	9.60	7.00	1.35	.09	5.69	2.57	.63	.08	.67	.06	.18	30.97
62-63	1.26	6.77	5.13	13.40	30.51	11.09	2.89	1.02	.04	.75	.35	1.63	74.84
63-64	.14	1.34	16.19	6.89	8.87	8.10	2.31	1.26	.98	.77	.67	.24	47.75
64-65	2.60	2.59	13.27	12.24	2.96	6.90	4.58	.25	.27	.39	.31	.29	46.66
65-66	.18	2.73	1.11	.46	9.11	4.11	2.38	.77	.31	.14	.04	.83	22.16
66-67	5.60	7.49	12.56	4.62	2.01	.15	3.50	.06	.41	.12	.14	.04	36.69
67-68	.08	.47	9.02	8.84	5.40	3.77	.37	.61	.12	.12	.18	.08	29.04
68-69	.81	1.89	16.08	2.80	5.11	12.32	4.15	.02	.06	.53	.08	.87	44.72
69-70	.10	1.57	13.32	14.84	5.20	3.73	1.97	.12	.18	.16	.14	.04	41.36
70-71	1.10	1.75	4.56	8.05	7.00	7.82	2.27	1.77	.00	.63	.06	.26	35.26
71-72	.12	4.36	5.53	8.06	17.76	5.36	5.62	3.41	.23	.81	.10	.20	51.55
72-73	.20	1.30	1.40	4.71	.24	2.77	.35	.04	.14	.29	.06	.04	11.54
73-74	.53	.02	.20	.20	12.09	9.34	11.27	4.81	1.43	.25	.02	.71	40.88
74-75	1.81	.73	4.33	.96	2.12	13.51	.03	.90	.49	.22	.63	.06	25.79

VOLUMI DI DEFLUSSO MENSILI ALLE SEZIONI DI INTERESSE
(milioni di mc)
DATI STORICI 1922-23 :: 1974-75

n.cod.	120 Fluminimannu Pabillonis a S. Giovanni Superficie netta (kmq) 406.83												
anno	ott	nov	dic	gen	feb	mar	apr	mag	giu	lug	ago	set	TOT
22-23	.37	.00	6.18	11.51	25.06	17.86	15.34	3.99	.77	.00	.28	1.99	83.36
23-24	.81	4.07	39.22	24.13	33.85	20.99	4.39	.00	.00	.81	.00	.73	129.01
24-25	.85	3.05	9.56	14.20	9.32	11.80	4.92	3.17	.00	.65	.53	1.14	59.19
25-26	.94	1.75	2.24	.90	.00	3.21	8.18	6.83	.28	1.02	1.06	.08	26.48
26-27	.00	.20	14.20	29.01	.04	10.86	4.60	.00	.73	.53	.45	.00	60.62
27-28	.85	4.15	19.65	16.15	2.40	30.96	9.48	5.90	.77	.12	1.14	.85	92.43
28-29	2.12	.28	3.58	10.29	5.82	.53	2.20	.24	.81	.08	.85	.81	27.62
29-30	2.03	3.25	1.18	20.38	45.24	2.60	25.71	4.80	.45	.16	.04	.08	105.94
30-31	.04	.33	4.31	3.42	13.22	5.65	2.28	1.18	.12	.04	.04	.04	30.67
31-32	.00	.73	2.56	3.62	12.12	9.52	5.94	3.05	.00	.00	.00	.77	38.32
32-33	1.38	.85	6.55	.53	18.63	.00	.00	.12	.00	.00	.37	.41	28.84
33-34	1.18	10.17	18.14	17.70	14.52	12.45	18.02	4.48	.98	.98	.41	.00	99.02
34-35	.00	.00	28.52	9.76	4.48	13.55	4.39	3.50	1.10	.00	.00	.00	65.30
35-36	.12	.65	7.97	1.30	2.73	28.11	8.34	7.77	2.73	.57	.20	.08	60.58
36-37	1.67	.08	.16	12.45	3.91	25.35	3.13	1.42	.61	.08	.20	.77	49.84
37-38	.12	.00	9.28	14.44	7.36	2.77	.98	1.38	2.20	.00	.33	.73	39.58
38-39	.00	1.38	12.69	18.67	8.75	7.97	2.07	4.48	1.46	.33	.20	.94	58.95
39-40	1.99	.90	14.24	30.92	9.48	3.46	1.67	2.32	.94	.37	.24	.00	66.52
40-41	.69	7.77	.37	38.32	41.46	9.07	12.98	2.97	1.71	.28	.04	.98	116.64
41-42	.37	.69	2.97	10.41	53.46	12.65	.37	.41	2.52	.37	.12	.04	84.38
42-43	.04	.33	.37	2.73	1.55	8.34	1.59	1.46	.73	.28	.04	.00	17.45
43-44	.24	2.48	6.67	.12	.94	7.24	3.82	1.22	.33	.04	.04	.12	23.27
44-45	.04	.16	1.06	12.57	.69	.16	.04	.20	.16	.41	.04	.04	15.58
45-46	.00	.08	3.38	1.51	.77	.61	.33	.73	.20	.04	.00	.00	7.65
46-47	.04	.69	18.59	1.06	8.42	.57	.45	.73	.57	.16	.33	.16	31.77
47-48	.53	.00	11.80	12.65	12.57	1.51	3.09	12.61	.85	.24	.00	.00	55.86
48-49	.08	1.06	1.22	6.83	3.50	6.02	1.14	2.32	.28	.16	.16	.12	22.90
49-50	.08	4.52	5.49	5.37	1.75	3.50	14.52	4.03	.81	.04	.04	.08	40.24
50-51	1.99	4.68	17.62	16.52	12.08	21.77	2.56	2.16	.61	.04	.04	.08	80.15
51-52	3.17	7.57	1.99	7.93	9.97	1.02	.94	.33	.41	.28	.04	.49	34.13
52-53	.45	.45	6.83	21.24	21.64	4.07	.00	3.58	5.82	.08	.04	.04	64.24
53-54	.00	.00	.90	.08	.45	.00	.28	.00	.00	.04	.04	.04	1.83
54-55	.00	.00	.12	2.32	7.85	15.87	2.12	.33	.24	.04	.04	.04	28.97
55-56	.00	.16	.61	.37	14.65	10.70	3.42	.37	.04	.04	.04	.04	30.43
56-57	.12	.49	2.24	20.02	8.10	1.79	2.16	.98	.20	.04	.04	.04	36.21
57-58	.45	.94	13.67	13.79	3.46	4.19	7.08	.77	.16	.04	.04	.04	44.63
58-59	.41	2.03	24.08	17.29	18.14	6.10	2.28	.37	.04	.00	.00	.00	70.75
59-60	3.01	9.52	15.22	30.63	7.85	10.54	20.63	3.01	.81	.04	.04	.08	101.38
60-61	.00	.08	42.19	44.55	11.76	4.88	.00	.00	.00	.04	.08	.08	103.66
61-62	.61	8.10	6.35	3.30	1.91	3.17	.00	.00	.00	.12	.08	.08	23.72
62-63	.00	6.27	25.06	16.60	28.40	11.68	2.20	2.20	1.06	2.16	3.46	7.12	106.18
63-64	1.10	1.26	21.89	5.09	3.01	13.51	7.93	.28	.41	2.77	.00	.69	57.93
64-65	2.48	5.29	27.66	34.09	15.17	21.03	2.52	.04	.49	.00	.00	.00	108.79
65-66	.65	6.88	.28	25.92	11.07	.69	5.74	3.25	3.30	.45	.41	.28	58.91
66-67	1.67	16.19	23.03	16.56	1.10	.57	1.46	2.44	.04	.24	.00	.61	63.91
67-68	.12	1.83	12.82	11.43	12.77	6.35	8.34	1.30	.94	.16	.00	.08	56.14
68-69	.12	5.45	31.08	10.54	24.57	19.98	1.06	1.46	.12	1.14	1.14	.81	97.48
69-70	.28	.98	26.81	15.38	2.24	5.94	1.22	.00	.33	.04	.61	.00	53.82
70-71	.20	.98	8.26	3.74	7.85	19.85	6.47	.08	.20	.00	.94	.85	49.43
71-72	.28	6.14	11.92	4.56	28.19	3.50	.41	3.99	.24	.04	.08	.24	59.60
72-73	.69	1.46	21.36	19.85	10.50	13.02	8.38	.08	.00	.33	.81	.94	77.42
73-74	.00	.81	3.99	.00	34.05	26.73	21.60	4.31	1.38	.57	.24	.00	93.69
74-75	1.63	.00	3.91	.73	8.06	19.53	4.60	.49	1.34	.00	.45	.49	41.21

VOLUMI DI DEFLUSSO MENSILI ALLE SEZIONI DI INTERESSE
(milioni di mc)
DATI STORICI 1922-23 :: 1974-75

n.cod.	159 Rio Olai a Badu de Calchinarzos											Superficie netta (kmq)	27.59
anno	ott	nov	dic	gen	feb	mar	apr	mag	giu	lug	ago	set	TOT
22-23	.07	.00	.00	.00	2.24	2.34	.00	.59	.22	.05	.03	.23	5.77
23-24	.14	.00	2.04	1.04	2.79	.00	1.53	.00	.00	.00	.00	.01	7.56
24-25	.00	.00	.97	.07	.00	1.43	1.41	.81	.67	.17	.03	.02	5.60
25-26	.07	.59	1.24	2.09	1.92	.00	.50	1.14	.41	.14	.03	.03	8.16
26-27	.09	.00	.00	.52	1.34	.85	.81	.43	.00	.00	.00	.01	4.04
27-28	.03	.29	4.23	5.70	3.29	3.35	2.63	.71	.33	.10	.02	.08	20.75
28-29	.27	.26	.20	1.09	2.27	4.74	1.71	.84	.41	.15	.02	.03	11.99
29-30	.52	1.70	1.01	8.24	4.84	2.76	4.86	2.19	.05	.19	.02	.00	26.38
30-31	.05	.29	5.48	3.11	2.29	4.54	1.24	.32	.05	.02	.03	.04	17.46
31-32	.00	.00	.00	1.44	1.63	2.06	.60	.64	.37	.16	.09	.27	7.25
32-33	.17	.22	1.05	.00	.00	1.73	.06	.23	.03	.00	.00	.11	3.60
33-34	.12	1.35	1.99	5.88	4.81	5.11	6.33	2.62	.56	.14	.05	.10	29.08
34-35	.17	.56	.68	2.05	3.59	7.29	1.17	.95	.58	.14	.01	.04	17.24
35-36	.00	.09	3.43	.92	2.68	7.60	1.30	1.92	.92	.25	.08	.06	19.24
36-37	.12	.20	.84	.00	2.40	5.58	2.07	.60	.19	.06	.04	.05	12.14
37-38	.12	.00	.73	2.38	1.92	.00	.86	2.95	.76	.08	.04	.07	9.90
38-39	.11	.31	.53	1.63	1.45	2.06	.00	3.06	.00	.04	.00	.24	9.45
39-40	.00	.57	3.23	4.82	1.32	1.26	.00	.46	.04	.22	.01	.15	12.08
40-41	.49	1.14	2.78	4.15	4.62	.00	1.61	.00	.28	.02	.01	.00	15.09
41-42	.00	.28	.00	.00	6.92	3.47	.47	.43	.00	.01	.02	.10	11.71
42-43	.05	.01	.06	.60	.00	4.49	.75	.13	.09	.04	.04	.05	6.31
43-44	.02	.86	.97	.13	2.96	3.21	.67	.22	.03	.00	.00	.00	9.08
44-45	.00	.04	.17	7.82	3.31	.78	.47	.15	.03	.00	.00	.00	12.76
45-46	.03	.04	.00	3.40	1.11	.65	.40	.44	.36	.11	.05	.04	6.62
46-47	.28	1.75	14.23	3.28	7.80	1.91	.90	.20	.05	.00	.00	.00	30.41
47-48	.00	.12	.57	4.87	5.50	4.51	1.31	1.88	.36	.29	.15	.28	19.85
48-49	.26	.43	.99	6.97	2.31	1.14	1.01	1.98	.63	.09	.06	.02	15.89
49-50	.08	.00	1.76	1.40	1.52	1.71	3.02	1.37	.23	.02	.01	.13	11.25
50-51	.10	.37	.80	.00	.00	1.76	.81	1.86	.47	.04	.01	.04	6.27
51-52	9.53	3.85	1.38	3.73	1.92	.41	.74	.21	.03	.05	.02	.17	22.04
52-53	.05	.02	3.30	1.78	3.64	6.46	2.34	2.60	5.98	.47	.26	.09	26.99
53-54	.24	.81	.69	.00	2.25	3.35	1.19	.55	.26	.06	.02	.02	9.44
54-55	.03	.08	.18	2.10	5.08	10.31	1.00	.28	.14	.00	.00	.07	19.27
55-56	.07	.30	.52	.46	4.46	4.43	2.71	3.15	.39	.01	.01	.00	16.52
56-57	.02	.56	.47	5.39	2.04	.00	.31	.19	.09	.00	.00	.00	9.08
57-58	.68	6.51	12.77	3.87	.00	.58	2.84	.00	.00	.00	.00	.00	27.23
58-59	.00	8.55	9.26	.76	6.86	2.23	2.22	2.23	.85	.08	.02	.01	33.05
59-60	.06	1.55	3.28	1.08	.47	1.63	1.14	.44	.04	.00	.00	.00	9.69
60-61	.00	.00	2.66	6.82	.29	.00	.00	.00	1.67	.25	.00	.04	11.73
61-62	.18	3.45	.00	3.26	.54	6.02	2.15	.38	1.10	.09	.00	.05	17.22
62-63	.00	.88	2.74	.28	5.21	1.76	1.05	.00	.87	.22	.03	.20	13.24
63-64	.30	.00	5.95	.00	2.75	5.14	1.10	2.40	.00	.09	.15	.08	17.95
64-65	.10	.00	7.30	5.57	6.38	10.91	2.44	.23	.98	.08	.00	.00	34.00
65-66	.06	.00	1.28	.67	4.09	3.25	.99	.91	1.09	.13	.06	.00	12.52
66-67	.71	.00	.00	.82	10.19	2.44	3.12	1.31	.86	.16	.02	.01	19.64
67-68	.11	.96	9.23	6.20	2.87	2.52	3.26	1.78	1.06	.03	.02	.17	28.23
68-69	.15	2.31	6.70	3.84	4.13	4.70	.62	.00	.00	.16	.08	.10	22.78
69-70	.23	2.09	7.00	3.69	2.21	1.71	1.09	.03	.04	.08	.00	.00	18.17
70-71	.33	.09	5.35	.00	1.18	3.31	2.09	1.42	.00	.04	.00	.01	13.81
71-72	.27	4.66	1.89	1.88	8.40	2.72	2.46	4.26	.70	.15	.02	.00	27.42
72-73	.00	.00	12.46	9.95	4.42	6.53	3.76	.90	1.83	.14	.10	.22	40.30
73-74	.26	.25	.00	.84	7.89	5.57	8.81	2.04	.00	.24	.00	.11	26.02
74-75	.05	.10	1.50	.00	4.06	3.80	1.13	.79	.07	.01	.08	.00	11.59

VOLUMI DI DEFLUSSO MENSILI ALLE SEZIONI DI INTERESSE
(milioni di mc)
DATI STORICI 1922-23 :: 1974-75

n.cod.	158 Taloro Govossai												Superficie netta (kmq)	30.39
anno	ott	nov	dic	gen	feb	mar	apr	mag	giu	lug	ago	set	TOT	
22-23	.09	.62	1.25	.64	4.73	4.22	2.03	1.38	.61	.12	.06	.25	16.00	
23-24	.13	.71	4.80	3.65	7.25	3.00	2.93	.66	.15	.05	.02	.02	23.37	
24-25	.02	.09	1.84	.43	.67	2.17	2.20	1.43	.74	.17	.04	.05	9.86	
25-26	.24	1.57	2.42	2.93	2.46	1.60	2.22	2.05	.63	.19	.05	.08	16.44	
26-27	.09	.18	1.59	2.17	2.29	2.25	1.05	.82	.45	.07	.03	.05	11.05	
27-28	.07	.67	5.18	5.46	3.91	4.82	2.65	1.21	.43	.08	.02	.08	24.59	
28-29	.34	1.00	2.28	2.79	2.63	4.97	2.38	1.28	.61	.17	.04	.08	18.56	
29-30	.62	2.39	2.42	7.28	5.61	4.17	6.07	2.95	1.17	.33	.09	.07	33.16	
30-31	.08	.30	6.87	4.37	4.09	5.78	2.07	.95	.22	.06	.04	.06	24.90	
31-32	.05	1.34	2.75	2.28	2.27	2.59	1.50	.91	.40	.13	.07	.26	14.55	
32-33	.17	.20	3.71	1.53	1.45	2.89	1.23	.67	.27	.05	.02	.14	12.34	
33-34	.12	1.78	4.15	6.87	5.98	5.95	6.40	2.92	.67	.16	.06	.13	35.18	
34-35	.16	1.12	3.57	3.54	4.69	8.64	1.95	1.48	.65	.13	.02	.05	26.00	
35-36	.10	1.12	5.89	3.75	4.66	8.77	3.10	2.60	1.42	.30	.12	.12	31.96	
36-37	.24	.94	2.39	2.12	4.72	7.20	2.80	1.27	.37	.10	.06	.12	22.32	
37-38	.13	.48	3.22	4.32	3.37	.00	1.64	3.11	.80	.11	.05	.11	17.36	
38-39	.18	.65	1.70	2.78	2.34	3.45	.22	3.54	.64	.15	.11	.30	16.07	
39-40	.06	1.35	4.53	6.40	4.07	3.07	1.27	1.29	1.32	.36	.08	.19	24.00	
40-41	.42	1.29	2.94	5.90	8.26	2.15	2.73	.45	.48	.07	.03	.02	24.74	
41-42	.00	.28	.00	1.30	8.89	4.88	1.25	.83	.29	.06	.04	.12	17.94	
42-43	.05	.44	.46	1.80	1.12	3.67	.63	.40	.15	.07	.04	.06	8.90	
43-44	.03	.66	3.21	1.01	2.67	3.64	.88	.33	.07	.03	.01	.01	12.54	
44-45	.02	.04	.61	3.86	2.46	1.12	.54	.19	.05	.02	.01	.02	8.95	
45-46	.03	.04	.82	3.01	1.26	1.73	1.02	.91	.43	.13	.06	.06	9.50	
46-47	.23	2.04	9.56	2.80	7.43	3.02	1.26	.54	.14	.03	.02	.05	27.13	
47-48	.05	.23	1.32	5.43	4.29	4.07	1.45	1.87	.60	.26	.13	.25	19.95	
48-49	.23	.39	1.30	4.97	2.36	2.14	1.12	1.52	.56	.10	.06	.04	14.79	
49-50	.08	.41	2.41	2.11	2.32	2.37	3.18	1.70	.88	.13	.05	.13	15.78	
50-51	.10	.54	2.31	1.79	1.53	2.80	1.18	1.63	.42	.07	.02	.07	12.45	
51-52	10.48	3.54	2.32	3.47	2.18	1.34	.91	.56	.13	.05	.02	.15	25.16	
52-53	.07	.55	5.50	3.31	5.39	6.76	2.76	2.15	4.70	.40	.24	.12	31.95	
53-54	.25	.97	1.02	1.53	3.52	4.11	1.54	1.00	.35	.09	.03	.03	14.44	
54-55	.03	.06	.74	1.95	5.85	8.89	1.04	.32	.13	.02	.01	.07	19.12	
55-56	.07	.64	1.49	1.86	5.58	5.08	2.67	2.89	.42	.04	.02	.03	20.80	
56-57	.03	.66	.60	3.36	2.98	1.22	1.04	.64	.21	.03	.01	.01	10.79	
57-58	.57	4.82	11.59	4.57	1.30	2.05	3.93	.62	.09	.02	.01	.02	29.58	
58-59	.01	4.97	7.55	2.37	5.76	1.74	2.05	1.91	.62	.08	.03	.04	27.13	
59-60	.13	1.43	3.99	2.05	2.56	2.91	2.02	.80	.15	.04	.01	.03	16.12	
60-61	.02	.47	4.16	6.86	1.18	.88	.87	.46	1.32	.22	.00	.05	16.48	
61-62	.28	2.98	1.17	3.98	2.87	6.94	3.08	.85	1.25	.13	.01	.09	23.65	
62-63	.02	1.34	4.05	1.67	5.08	2.96	2.25	.65	1.07	.26	.06	.18	19.58	
63-64	.25	1.09	6.35	.82	3.11	4.72	1.41	2.09	.21	.13	.05	.02	20.25	
64-65	.11	.00	4.86	3.86	4.27	7.49	2.02	.45	.85	.10	.00	.05	24.07	
65-66	.22	.27	2.46	2.26	3.80	3.56	1.71	.97	.93	.14	.06	.00	16.37	
66-67	.56	.10	.70	1.70	7.70	2.70	2.36	1.13	.71	.11	.02	.03	17.82	
67-68	.09	1.17	5.82	4.58	3.99	3.61	3.43	2.07	.94	.06	.03	.15	25.95	
68-69	.12	2.03	4.62	3.70	4.08	4.63	.91	.38	.00	.11	.06	.09	20.73	
69-70	.29	2.44	5.43	4.15	2.82	2.57	1.56	.42	.14	.12	.02	.00	19.97	
70-71	.31	.37	4.67	.59	1.94	3.31	1.02	1.02	.00	.06	.00	.03	13.31	
71-72	.27	2.97	1.13	1.43	5.68	2.72	2.50	2.70	.47	.13	.02	.00	20.02	
72-73	.01	.00	5.93	5.97	3.28	4.69	3.04	.88	1.19	.11	.09	.19	25.36	
73-74	.22	.21	.17	2.00	6.62	3.74	7.06	1.89	.02	.21	.00	.14	22.27	
74-75	.18	.57	1.64	.05	3.14	3.38	1.21	.94	.14	.04	.04	.00	11.34	

VOLUMI DI DEFLUSSO MENSILI ALLE SEZIONI DI INTERESSE
(milioni di mc)
DATI STORICI 1922-23 :: 1974-75

n.cod.	157 Taloro a Gusana (I Salto)											Superficie netta (kmq)	190.76
BACINI SOTTRATTI A MONTE													
n.cod.	158 Taloro Govossai											Superficie totale (kmq)	30.39
n.cod.	159 Rio Olai a Badu de Calchinarzos											Superficie totale (kmq)	27.59
anno	ott	nov	dic	gen	feb	mar	apr	mag	giu	lug	ago	set	TOT
22-23	.84	1.35	2.06	7.99	29.12	19.16	13.27	7.29	2.18	.42	.21	1.64	85.51
23-24	.82	3.39	33.25	22.20	45.38	18.99	15.27	3.44	.74	.23	.08	.12	143.91
24-25	.70	.78	11.09	2.18	3.39	14.50	17.18	10.74	4.66	1.07	.30	.35	66.95
25-26	2.08	11.20	14.35	19.41	9.67	8.58	10.97	10.34	3.09	.93	.31	.38	91.31
26-27	.62	1.68	3.29	13.92	15.40	12.37	5.68	3.27	.79	.13	.09	.12	57.37
27-28	.75	2.17	26.12	27.96	13.77	20.86	15.34	6.21	2.13	.40	.08	.39	116.17
28-29	2.15	4.02	9.78	13.86	15.15	24.04	10.37	5.22	3.33	.80	.16	.34	89.22
29-30	3.51	12.03	8.36	31.66	30.25	21.68	36.11	16.48	4.72	1.47	.38	.30	166.97
30-31	.79	1.60	31.40	21.55	20.93	29.52	9.22	4.56	1.08	.24	.16	.20	121.24
31-32	.62	7.29	12.15	9.37	9.55	10.99	6.14	3.98	1.89	.61	.34	1.23	64.17
32-33	1.25	1.18	12.13	5.28	5.16	11.77	5.41	2.90	1.24	.17	.26	.92	47.66
33-34	1.21	11.34	21.47	33.30	30.40	30.40	34.13	14.86	3.48	.89	.36	.67	182.49
34-35	1.04	5.33	16.92	14.98	18.68	42.40	7.42	7.07	3.22	.80	.17	.23	118.26
35-36	.92	3.94	26.45	13.36	17.66	40.42	12.42	10.60	5.11	1.24	.47	.44	133.02
36-37	1.44	2.00	4.51	4.97	17.36	34.50	11.20	4.24	1.36	.59	.30	.68	83.15
37-38	.97	3.03	15.59	18.54	13.64	.02	5.16	14.78	3.89	.58	.21	.57	76.99
38-39	1.48	2.10	3.28	13.02	5.21	14.81	.45	13.32	.50	.36	.38	1.62	56.54
39-40	1.13	2.68	19.62	33.68	15.08	10.30	1.96	4.11	1.78	1.00	.08	.68	92.09
40-41	3.32	7.35	15.07	25.75	45.42	8.17	14.04	1.44	2.33	.36	.14	.03	123.42
41-42	.37	1.50	.92	7.78	48.54	24.66	6.04	3.57	.80	.18	.26	.80	95.42
42-43	.37	.20	.45	8.24	1.66	14.35	2.08	1.26	.65	.26	.19	.24	29.96
43-44	.84	2.75	11.00	3.13	14.59	20.32	5.97	2.23	.52	.10	.11	.17	61.74
44-45	.51	.59	3.40	24.47	12.56	3.10	1.90	.58	.12	.08	.03	.05	47.39
45-46	.16	.18	3.03	9.73	3.70	6.63	2.99	3.57	1.88	.57	.24	.20	32.88
46-47	1.70	10.66	55.13	15.43	44.94	16.26	4.53	1.42	.38	.24	.13	.20	151.03
47-48	.68	1.17	6.24	32.50	14.06	15.27	4.10	8.54	3.22	1.51	.67	1.33	89.30
48-49	1.47	2.17	3.43	20.32	8.46	7.84	4.81	8.39	2.64	.41	.28	.11	60.33
49-50	.48	4.21	13.39	6.71	7.97	8.91	17.21	8.02	1.78	.27	.14	.51	69.61
50-51	.76	1.78	8.93	9.18	10.33	15.82	5.30	9.25	2.27	.31	.09	.21	64.23
51-52	21.88	20.41	9.71	18.19	9.44	3.30	3.56	2.29	.57	.35	.11	.80	90.60
52-53	1.00	2.16	31.49	17.65	26.07	29.09	11.95	9.91	25.46	2.26	1.26	.54	158.84
53-54	1.80	3.95	2.87	4.69	16.60	17.48	5.25	3.74	1.35	.40	.15	.13	58.41
54-55	.14	.31	.72	6.75	30.95	44.00	4.80	1.32	.65	.08	.04	.36	90.11
55-56	.55	3.39	6.72	6.71	24.38	21.39	11.59	13.76	2.07	.13	.09	.04	90.81
56-57	.34	2.99	2.69	15.73	11.37	2.33	2.08	2.15	.77	.07	.01	.01	40.55
57-58	2.93	22.75	55.39	22.28	3.18	11.46	22.96	2.81	.38	.05	.02	.03	144.25
58-59	.34	21.80	38.41	11.50	24.10	9.74	10.01	11.95	3.98	.41	.13	.28	132.65
59-60	1.58	5.92	19.17	10.58	10.33	16.73	10.71	3.76	.70	.18	.01	.05	79.73
60-61	.33	1.34	21.27	35.67	3.92	.61	1.42	.61	7.21	1.15	.00	.23	73.78
61-62	2.45	14.26	1.46	16.21	7.46	25.00	10.19	2.05	5.37	.58	.01	.40	85.44
62-63	.51	7.56	17.66	14.74	38.39	18.74	8.83	2.75	4.63	1.40	.38	1.04	116.62
63-64	1.21	2.37	31.24	1.77	14.45	24.10	6.25	10.28	.31	.59	.37	.13	93.06
64-65	2.18	1.02	24.75	18.27	17.09	32.69	6.66	.01	3.59	.39	.02	.22	106.90
65-66	1.00	1.60	12.47	11.75	26.12	16.60	5.19	3.05	4.35	.57	.26	.15	83.09
66-67	5.04	3.98	5.29	6.48	32.40	8.57	9.47	4.25	3.21	.48	.11	.01	79.29
67-68	.42	5.03	33.94	25.17	17.56	14.12	13.83	7.32	6.30	.43	.24	.75	125.11
68-69	.75	10.94	29.56	14.80	21.52	22.20	2.53	.29	.00	1.00	.40	.58	104.57
69-70	1.35	10.72	30.45	25.02	12.18	12.16	5.95	1.09	.41	.62	.28	.07	100.31
70-71	2.05	1.11	20.50	3.69	13.35	20.35	6.89	4.96	.00	.37	.00	.16	73.42
71-72	1.38	17.69	6.93	9.47	38.69	16.50	13.54	14.92	2.14	.68	.06	.02	122.03
72-73	.01	.22	32.29	33.23	17.52	24.08	14.12	3.27	9.00	.83	.59	1.06	136.21
73-74	1.46	1.23	1.65	8.23	40.98	21.13	41.29	10.94	.46	1.11	.02	.62	129.14
74-75	1.84	2.35	8.53	.18	13.25	20.97	5.54	4.58	.71	.17	.40	.00	58.51

VOLUMI DI DEFLUSSO MENSILI ALLE SEZIONI DI INTERESSE
(milioni di mc)
DATI STORICI 1922-23 :: 1974-75

n.cod. 155 Taloro a Cucchinadorza (II Salto) Superficie netta (kmq) 98.00

BACINI SOTTRATTI A MONTE

n.cod. 236 Torrei Superficie totale (kmq) 10.36

n.cod. 157 Taloro a Gusana (I Salto) Superficie totale (kmq) 248.74

anno	ott	nov	dic	gen	feb	mar	apr	mag	giu	lug	ago	set	TOT
22-23	.00	1.34	.86	4.64	11.96	3.95	6.80	.65	.19	.01	.02	.95	31.39
23-24	.77	.80	14.19	7.10	12.08	5.31	3.97	.58	.01	.32	.13	.11	45.35
24-25	1.32	.63	5.72	.78	.97	3.67	3.44	3.34	1.05	.40	.32	.45	22.09
25-26	.39	3.12	4.98	6.04	3.19	3.77	4.44	4.00	.81	.72	.39	.31	32.16
26-27	.46	.66	.98	6.13	2.18	2.81	1.20	.19	.18	.01	.02	.19	15.01
27-28	.29	.14	11.24	2.91	1.58	4.97	3.08	1.29	.03	.00	.02	.01	25.55
28-29	1.12	1.01	4.44	8.59	5.36	.73	1.13	.71	.52	.02	.01	.12	23.78
29-30	.61	2.91	.00	3.51	8.38	5.20	13.66	3.00	.99	.16	.09	.01	38.51
30-31	.01	.30	4.09	5.01	5.98	6.28	.89	1.08	.31	.12	.05	.01	24.14
31-32	.22	2.78	2.82	1.40	2.67	1.38	.02	.29	.20	.00	.00	.02	11.79
32-33	.45	.10	.64	1.03	.92	1.48	.98	.43	.15	.05	.42	.07	6.73
33-34	.51	7.90	10.18	6.98	10.21	10.48	13.83	2.05	.32	.25	.17	.34	63.22
34-35	.27	2.23	9.97	5.54	3.17	11.05	.17	1.45	.54	.63	.30	.19	35.50
35-36	.66	2.59	10.40	6.70	5.98	9.14	3.01	3.88	1.45	.39	.37	.41	44.97
36-37	1.19	1.22	1.01	3.12	5.84	11.84	2.04	1.33	.82	.66	.30	.72	30.09
37-38	.77	3.01	6.69	3.59	3.69	.18	1.14	1.85	.85	.47	.07	.20	22.51
38-39	1.61	2.32	3.72	4.95	4.27	5.50	2.01	1.21	.36	.01	.39	.86	27.22
39-40	1.42	1.53	5.26	17.05	8.94	.53	.38	1.41	.12	.09	.00	.02	36.74
40-41	2.59	6.07	4.81	9.64	26.91	4.33	7.43	2.12	1.07	.52	.15	.14	65.77
41-42	1.54	1.28	3.92	3.76	16.83	6.99	3.60	2.47	.73	.07	.45	.73	42.35
42-43	.38	.98	1.13	5.98	1.93	3.42	.86	.45	.43	.02	.01	.08	15.65
43-44	.78	.95	8.18	2.05	2.94	8.05	2.24	1.26	.51	.14	.36	.19	27.65
44-45	.86	.76	2.41	8.09	6.35	1.51	.42	.07	.02	.04	.02	.01	20.54
45-46	.18	.18	1.38	.00	.52	2.36	.06	.15	.00	.03	.01	.01	4.89
46-47	.42	6.10	18.09	5.45	10.67	5.79	2.14	.30	.00	.34	.15	.00	49.45
47-48	.48	.46	4.26	24.09	4.67	3.10	.04	1.32	.00	.69	.02	.18	39.32
48-49	.10	.76	1.67	1.97	1.40	.58	.00	.00	.01	.01	.01	.00	6.51
49-50	.01	2.67	4.01	1.16	1.56	1.81	5.55	1.03	.44	.10	.13	.38	18.83
50-51	.49	.79	6.10	5.15	7.13	8.38	1.38	3.44	.48	.16	.01	.08	33.60
51-52	2.61	7.94	3.79	8.01	2.98	.02	.76	.79	.49	.30	.02	.27	28.00
52-53	.88	2.88	10.26	6.46	9.59	2.51	1.69	1.10	4.16	.97	.23	.11	40.84
53-54	.36	.73	1.17	.01	2.77	2.22	.75	1.11	.00	.15	.07	.00	9.34
54-55	.02	.02	.00	.65	8.30	7.63	2.06	.45	.28	.00	.01	.02	19.44
55-56	.26	1.12	4.54	2.51	6.64	3.37	3.59	2.42	1.51	.19	.07	.00	26.23
56-57	.01	1.77	1.81	3.69	3.04	1.35	1.51	1.62	.74	.16	.03	.00	15.73
57-58	.31	.09	5.12	8.27	2.40	8.21	11.88	2.72	.68	.02	.04	.17	39.92
58-59	.90	1.66	15.15	7.67	4.04	6.40	3.72	4.65	2.03	.15	.19	.95	47.52
59-60	2.41	4.31	10.45	7.39	4.94	12.27	7.64	2.79	.80	.36	.10	.01	53.48
60-61	.24	2.74	13.01	8.28	5.42	.45	4.62	2.01	.38	.21	.00	.18	37.53
61-62	2.79	7.25	4.90	.76	.01	6.11	1.94	.41	.00	.45	.07	.12	24.81
62-63	.71	4.17	2.39	13.27	26.24	10.98	2.28	.99	.00	.69	.41	.96	63.09
63-64	.02	.99	13.68	5.79	5.15	6.07	1.75	.75	.84	.57	.49	.33	36.43
64-65	3.75	4.54	13.61	11.61	3.69	4.68	3.48	.19	.14	.18	.25	.18	46.30
65-66	.02	2.44	3.00	3.57	13.70	4.36	2.01	.56	.37	.01	.02	.81	30.86
66-67	5.09	6.65	11.88	2.79	3.39	.51	3.12	.01	.43	.09	.26	.01	34.25
67-68	.01	1.03	11.10	11.26	8.48	2.40	.01	.07	.46	.07	.21	.00	35.10
68-69	.63	1.17	16.32	3.44	8.55	8.95	2.33	.01	.00	.54	.00	.62	42.56
69-70	.11	1.01	12.14	14.18	5.39	3.30	1.74	.01	.01	.14	.28	.06	38.37
70-71	.96	1.87	5.14	8.55	9.43	8.47	3.21	1.97	.00	.48	.00	.40	40.47
71-72	.02	4.01	4.64	8.22	16.90	5.91	6.24	3.26	.45	.74	.01	.22	50.60
72-73	.00	.95	6.86	8.95	.01	2.89	.01	.01	.07	.19	.37	.33	20.64
73-74	.54	.01	.03	.02	10.21	6.31	10.58	4.48	1.31	.37	.09	.35	34.32
74-75	2.14	1.96	4.81	1.21	.74	10.42	.01	.58	.34	.18	.47	.00	22.87

VOLUMI DI DEFLUSSO MENSILI ALLE SEZIONI DI INTERESSE
(milioni di mc)
DATI STORICI 1922-23 :: 1974-75

n.cod.	235 Taloro a Benzone											Superficie netta (kmq)	89.03
BACINI SOTTRATTI A MONTE													
n.cod.	155 Taloro a Cucchinadorza (II Salto)											Superficie totale (kmq)	357.10
anno	ott	nov	dic	gen	feb	mar	apr	mag	giu	lug	ago	set	TOT
22-23	.02	.59	.18	1.71	4.61	1.01	3.89	.19	.05	.02	.01	.50	12.77
23-24	.41	.48	7.76	3.77	4.85	2.46	2.16	.24	.00	.20	.06	.07	22.48
24-25	.02	.01	2.17	.02	.00	1.51	1.50	.63	.12	.07	.19	.20	6.45
25-26	.16	1.68	2.82	2.72	1.41	.71	1.67	1.62	.19	.35	.26	.17	13.75
26-27	.28	.12	.18	3.54	1.16	.74	.50	.03	.05	.01	.03	.10	6.75
27-28	.09	.02	5.74	1.45	.74	2.41	1.51	.63	.00	.01	.03	.00	12.62
28-29	.79	.29	1.71	4.15	1.32	.01	.29	.30	.30	.03	.01	.02	9.22
29-30	.01	1.03	.00	1.34	5.58	2.20	7.49	1.23	.39	.05	.02	.01	19.35
30-31	.02	.02	1.54	1.39	1.37	2.70	.22	.56	.20	.07	.02	.01	8.13
31-32	.07	1.27	.74	.50	1.95	.19	.00	.03	.05	.00	.01	.00	4.81
32-33	.35	.07	.42	.63	.00	.61	.25	.09	.03	.03	.28	.09	2.82
33-34	.14	4.79	6.12	2.84	5.22	7.40	8.68	1.03	.15	.15	.12	.10	36.75
34-35	.11	1.48	6.42	2.66	1.56	7.49	.18	1.01	.41	.40	.18	.09	21.98
35-36	.23	1.36	6.41	3.10	3.19	5.78	1.86	2.23	.85	.25	.23	.19	25.67
36-37	.44	.30	.18	1.35	2.53	8.00	1.51	.92	.53	.46	.19	.55	16.97
37-38	.53	1.83	5.01	2.05	2.18	.06	.54	.80	.41	.28	.01	.16	13.86
38-39	.28	.71	2.16	3.32	2.82	3.57	1.11	.19	.05	.01	.37	.65	15.25
39-40	.53	.44	3.06	11.46	6.00	.41	.00	.81	.02	.02	.00	.03	22.78
40-41	1.93	4.01	2.48	7.33	18.72	3.12	4.23	1.13	.63	.30	.09	.01	43.99
41-42	.94	.49	2.21	2.24	11.66	4.37	2.20	1.50	.48	.04	.21	.38	26.72
42-43	.14	.45	.53	3.08	.78	2.51	.62	.36	.35	.00	.02	.03	8.87
43-44	.23	.22	4.43	.99	1.06	4.23	.97	.66	.26	.12	.22	.15	13.53
44-45	.28	.26	.69	5.22	4.09	.96	.31	.07	.01	.01	.01	.02	11.93
45-46	.06	.07	.45	.01	.46	.97	.01	.09	.00	.01	.00	.03	2.15
46-47	.88	5.01	14.58	5.16	8.04	3.40	1.23	.19	.01	.39	.08	.03	39.00
47-48	.16	.00	2.10	15.09	2.70	1.93	.39	.77	.02	.31	.03	.03	23.51
48-49	.07	.47	1.10	1.02	.75	.31	.00	.02	.02	.02	.01	.00	3.78
49-50	.02	1.96	3.24	.97	.93	.38	3.51	.61	.27	.09	.09	.30	12.37
50-51	.34	.38	3.27	3.43	4.27	4.94	.68	2.07	.26	.11	.01	.03	19.79
51-52	2.79	5.92	3.15	5.04	1.19	.03	.50	.50	.32	.15	.00	.09	19.67
52-53	.58	1.44	5.78	3.68	5.44	1.49	1.17	.76	2.12	.52	.11	.04	23.13
53-54	.24	.45	.74	.28	1.97	.56	.20	.61	.00	.04	.07	.00	5.16
54-55	.00	.02	.01	.55	6.54	4.34	1.18	.20	.18	.03	.01	.00	13.05
55-56	.12	.75	2.86	1.59	3.80	1.68	1.77	1.36	.89	.10	.05	.06	15.03
56-57	.05	.98	1.01	1.73	1.57	.79	.72	.52	.31	.07	.01	.01	7.78
57-58	.13	.13	3.35	6.82	2.39	4.48	7.10	1.54	.40	.03	.02	.02	26.41
58-59	.53	.60	8.24	3.48	1.75	3.08	1.85	2.62	1.23	.10	.14	.62	24.24
59-60	1.29	2.11	5.34	3.97	2.59	7.65	4.40	1.56	.45	.25	.01	.02	29.64
60-61	.01	.83	6.31	5.02	3.34	.24	2.40	1.11	.15	.15	.00	.04	19.60
61-62	1.58	4.23	2.61	.25	.03	3.31	.87	.15	.00	.28	.03	.01	13.36
62-63	.35	2.58	1.11	7.93	16.58	6.24	1.44	.64	.01	.36	.19	.54	37.98
63-64	.00	.15	7.11	3.01	2.44	2.88	.83	.43	.51	.41	.28	.15	18.21
64-65	2.27	2.62	7.98	8.31	2.57	2.33	2.02	.02	.06	.11	.08	.01	28.38
65-66	.00	.88	.48	.81	6.62	2.40	1.18	.34	.23	.01	.00	.49	13.44
66-67	3.11	3.98	6.46	.87	1.06	.18	1.93	.01	.25	.04	.12	.01	18.00
67-68	.03	.73	6.66	6.75	6.15	1.66	.01	.00	.02	.02	.13	.00	22.16
68-69	.44	.82	9.09	1.61	4.08	6.22	1.58	.01	.00	.43	.01	.24	24.53
69-70	.01	.18	6.09	6.26	1.89	1.29	.82	.02	.03	.07	.15	.08	16.89
70-71	.63	1.01	2.67	2.69	2.72	3.91	1.29	.97	.00	.21	.00	.17	16.28
71-72	.03	2.06	2.52	3.33	8.20	2.22	3.60	1.83	.19	.41	.02	.07	24.49
72-73	.00	.60	4.01	5.14	.00	1.93	.02	.01	.03	.14	.35	.33	12.56
73-74	.42	.02	.01	.01	4.31	3.03	5.51	2.42	.63	.19	.04	.14	16.73
74-75	1.04	.48	2.34	.45	.25	7.28	.00	.41	.24	.11	.31	.04	12.95

VOLUMI DI DEFLUSSO MENSILI ALLE SEZIONI DI INTERESSE
(milioni di mc)
DATI STORICI 1922-23 :: 1974-75

n.cod.	236 Torrei												Superficie netta (kmq)	10.36
anno	ott	nov	dic	gen	feb	mar	apr	mag	giu	lug	ago	set	TOT	
22-23	.00	.30	.33	1.26	3.01	.86	1.19	.16	.05	.00	.00	.18	7.35	
23-24	.14	.24	2.60	1.36	3.32	1.73	.91	.21	.01	.05	.02	.02	10.63	
24-25	.21	.15	1.08	.21	.33	.75	.58	.54	.17	.07	.05	.09	4.24	
25-26	.19	.80	1.19	1.39	.75	.55	.56	.61	.13	.12	.07	.05	6.41	
26-27	.07	.12	.43	1.47	.79	.78	.26	.06	.04	.00	.00	.03	4.07	
27-28	.11	.22	2.02	.82	.45	1.07	.62	.25	.00	.00	.00	.00	5.57	
28-29	.19	.25	.72	1.24	1.02	.08	.23	.13	.09	.00	.00	.04	3.99	
29-30	.13	.51	.02	.83	1.25	.80	2.09	.52	.17	.03	.02	.01	6.38	
30-31	.03	.08	.94	1.07	1.20	1.05	.18	.17	.06	.02	.01	.01	4.81	
31-32	.11	.48	.46	.23	.27	.19	.00	.05	.03	.00	.00	.00	1.82	
32-33	.06	.02	.26	.22	.49	.31	.12	.05	.02	.01	.05	.01	1.62	
33-34	.05	1.12	1.24	1.15	1.38	1.37	2.05	.30	.05	.05	.03	.05	8.85	
34-35	.04	.25	1.22	.50	.29	1.65	.03	.08	.04	.09	.04	.02	4.25	
35-36	.14	.40	1.54	.94	.95	1.28	.53	.68	.25	.06	.07	.08	6.93	
36-37	.23	.25	.22	.57	1.11	1.58	.28	.19	.12	.10	.05	.12	4.82	
37-38	.12	.45	.82	.69	.63	.04	.17	.38	.16	.08	.02	.06	3.62	
38-39	.26	.33	.50	.58	.54	.85	.36	.40	.13	.01	.05	.11	4.14	
39-40	.24	.30	.74	2.26	1.26	.10	.14	.25	.07	.03	.01	.00	5.39	
40-41	.40	.94	.82	1.31	3.49	.56	1.18	.35	.17	.07	.03	.03	9.35	
41-42	.23	.23	.62	.63	2.28	1.14	.50	.35	.10	.01	.09	.14	6.31	
42-43	.07	.20	.22	1.08	.39	.60	.15	.08	.07	.00	.00	.01	2.88	
43-44	.14	.13	1.22	.31	.76	1.25	.39	.21	.08	.02	.05	.06	4.63	
44-45	.11	.14	.48	1.05	.85	.21	.06	.01	.00	.00	.00	.00	2.93	
45-46	.03	.03	.16	.00	.09	.38	.04	.10	.01	.00	.00	.00	.84	
46-47	.01	.80	2.62	.71	1.51	.98	.38	.07	.00	.07	.02	.00	7.17	
47-48	.15	.16	.68	3.63	.72	.47	.03	.21	.00	.10	.00	.02	6.17	
48-49	.01	.11	.25	.44	.29	.26	.02	.00	.00	.00	.00	.00	1.39	
49-50	.00	.38	.39	.19	.20	.35	.86	.16	.07	.01	.02	.06	2.71	
50-51	.08	.20	.90	.84	1.00	1.28	.33	.53	.08	.03	.00	.02	5.29	
51-52	.50	1.24	.62	1.12	.59	.00	.12	.11	.07	.04	.01	.04	4.47	
52-53	.15	.52	1.44	.76	1.10	.36	.27	.18	.59	.14	.04	.03	5.57	
53-54	.10	.19	.26	.11	.65	.47	.12	.17	.00	.02	.02	.00	2.09	
54-55	.00	.00	.00	.23	1.09	1.16	.31	.07	.05	.00	.00	.02	2.93	
55-56	.05	.23	.69	.39	1.18	.77	.70	.42	.25	.03	.02	.00	4.70	
56-57	.00	.28	.29	.80	.63	.23	.27	.36	.15	.03	.01	.01	3.06	
57-58	.15	.18	1.05	1.25	.37	1.24	1.71	.38	.10	.01	.01	.03	6.49	
58-59	.14	.34	2.40	1.52	.82	1.00	.68	.69	.30	.02	.03	.16	8.09	
59-60	.47	.79	1.89	1.26	1.06	1.96	1.16	.42	.12	.05	.02	.01	9.19	
60-61	.17	.56	1.94	1.50	.96	.09	.74	.32	.06	.03	.00	.03	6.40	
61-62	.30	1.02	.96	.21	.00	1.07	.45	.12	.00	.07	.02	.01	4.25	
62-63	.16	.69	.51	1.68	2.68	1.53	.30	.13	.00	.16	.05	.16	8.05	
63-64	.00	.44	2.82	1.19	1.34	1.23	.35	.15	.14	.08	.08	.05	7.86	
64-65	.47	.65	1.90	1.71	.72	.83	.65	.08	.04	.03	.05	.04	7.17	
65-66	.00	.48	.78	.93	2.11	.66	.39	.16	.08	.00	.00	.12	5.71	
66-67	.87	1.13	1.94	.63	.84	.28	.57	.00	.08	.02	.05	.00	6.42	
67-68	.01	.09	1.85	1.90	1.23	.45	.00	.04	.08	.01	.03	.00	5.72	
68-69	.10	.27	3.05	.72	1.00	1.29	.33	.00	.00	.08	.02	.11	6.98	
69-70	.03	.20	1.97	2.60	1.08	.47	.30	.00	.00	.04	.03	.00	6.71	
70-71	.14	.24	.66	.81	1.14	1.03	.36	.25	.00	.08	.00	.08	4.79	
71-72	.00	.60	.70	1.14	2.44	.93	.97	.46	.06	.11	.00	.05	7.45	
72-73	.00	.15	1.14	1.36	.00	.70	.11	.00	.02	.03	.07	.06	3.64	
73-74	.09	.00	.08	.05	1.68	1.34	1.78	.75	.22	.06	.02	.07	6.15	
74-75	.33	.35	.77	.21	.21	1.52	.00	.10	.06	.03	.08	.00	3.64	

VOLUMI DI DEFLUSSO MENSILI ALLE SEZIONI DI INTERESSE
(milioni di mc)
DATI STORICI 1922-23 :: 1974-75

n.cod. 148 Tirso a Cantoniera

Superficie netta (kmq) 1632.35

BACINI SOTTRATTI A MONTE

n.cod. 235 Taloro a Benzone

Superficie totale (kmq) 446.13

n.cod. 164 Alto Tirso a Sos Canales

Superficie totale (kmq) 16.37

anno	ott	nov	dic	gen	feb	mar	apr	mag	giu	lug	ago	set	TOT
22-23	.26	8.72	14.87	40.53	116.40	44.02	58.90	11.08	2.14	.20	.10	6.72	303.94
23-24	5.73	18.83	138.63	69.69	162.61	95.03	33.85	9.03	1.52	2.49	.74	1.30	539.44
24-25	14.64	3.26	65.14	8.88	21.43	47.12	45.16	21.15	5.07	2.65	2.21	2.60	239.30
25-26	7.14	35.26	52.42	60.56	28.09	12.64	18.88	22.34	2.89	4.04	2.86	2.33	249.45
26-27	3.20	6.78	20.39	106.31	56.99	20.52	9.02	1.78	1.18	.02	.07	1.18	227.43
27-28	8.70	8.00	140.14	76.75	31.87	56.48	36.86	14.66	.87	.24	.07	.71	375.36
28-29	8.52	14.80	47.15	94.24	57.27	21.43	7.56	4.25	3.30	.07	.01	1.47	260.08
29-30	1.31	62.04	19.73	88.05	144.02	57.43	109.14	21.26	7.96	1.69	.83	.63	514.08
30-31	1.73	2.19	29.38	32.16	61.47	57.72	17.06	12.44	3.29	.93	.36	.11	218.84
31-32	1.00	19.52	32.17	21.64	51.61	39.32	9.66	5.71	2.27	.33	.13	.69	184.05
32-33	4.84	7.13	27.87	21.48	42.25	27.39	5.54	1.79	.73	.31	5.48	1.16	145.96
33-34	5.53	76.41	113.61	62.65	106.27	98.56	130.35	18.96	2.23	1.90	1.29	2.15	619.90
34-35	1.76	17.18	109.33	88.62	44.11	181.99	10.96	15.49	5.15	4.52	2.22	1.26	482.60
35-36	4.85	19.69	80.29	50.49	55.48	98.99	40.42	48.21	14.02	2.92	2.64	2.89	420.88
36-37	5.12	6.55	9.03	10.41	59.66	97.78	25.54	13.14	6.04	4.53	2.21	5.10	245.10
37-38	5.51	14.40	60.46	37.85	42.22	9.52	9.01	13.14	4.76	2.78	.64	2.39	202.69
38-39	3.18	8.67	39.72	63.07	42.98	60.71	31.06	25.01	5.31	.24	2.90	9.83	292.68
39-40	10.52	7.95	52.81	175.77	78.11	10.00	5.74	10.85	2.38	1.02	.03	.02	355.21
40-41	29.74	69.39	79.79	148.89	242.35	55.25	49.36	13.19	6.32	3.04	1.02	.61	698.95
41-42	9.69	4.49	23.01	41.21	159.41	61.62	21.15	15.20	5.76	.27	2.90	3.59	348.31
42-43	1.65	3.83	5.13	64.11	9.86	53.51	8.55	4.09	3.26	.06	.34	1.22	155.59
43-44	8.21	26.42	76.30	16.99	39.41	71.52	12.28	7.58	2.66	.86	3.01	1.93	267.18
44-45	5.76	5.29	13.17	110.72	57.93	15.09	6.29	1.73	.16	.07	.16	.12	216.48
45-46	1.78	1.95	17.47	17.17	11.42	17.66	7.64	9.56	1.72	.20	.06	.10	86.74
46-47	23.60	94.97	277.58	80.33	112.17	51.00	18.11	6.54	3.59	6.07	3.24	3.36	680.57
47-48	6.57	6.31	35.08	174.84	43.89	33.89	12.85	16.20	2.04	4.51	.50	3.25	339.93
48-49	6.02	10.17	17.31	33.24	20.30	14.81	2.67	21.20	1.93	1.03	.01	.22	128.90
49-50	.40	35.67	60.05	24.00	19.85	26.56	67.19	14.02	4.01	1.04	1.01	4.29	258.08
50-51	4.57	6.37	43.26	42.34	63.83	107.87	12.22	34.72	3.66	1.16	.07	.83	320.90
51-52	120.29	55.32	27.67	62.68	44.55	8.02	10.49	7.37	4.01	1.99	.03	3.28	345.71
52-53	7.09	19.09	105.02	78.70	96.57	43.23	15.47	17.91	35.52	6.28	1.59	1.13	427.61
53-54	11.37	12.65	15.58	17.39	43.58	21.92	15.44	12.48	1.26	1.12	.48	.03	153.29
54-55	.03	.59	3.48	20.54	87.91	68.11	15.60	3.52	2.50	.08	.16	.49	203.01
55-56	2.00	8.11	35.58	20.63	82.97	48.03	43.61	29.94	10.73	1.39	.57	.49	284.05
56-57	.58	9.68	9.72	33.21	19.93	10.20	11.00	15.04	6.10	1.11	.04	.05	116.67
57-58	1.73	17.82	100.52	108.69	26.03	61.75	102.34	19.66	4.57	.29	.33	.35	444.09
58-59	6.42	46.24	128.18	58.21	39.32	29.97	28.54	60.39	17.27	1.42	2.39	7.57	425.92
59-60	43.93	53.22	136.98	94.14	51.21	104.56	67.75	24.42	7.11	2.65	.69	.31	586.96
60-61	2.57	20.22	108.46	145.48	49.78	6.59	36.68	15.98	3.63	1.55	.00	.88	391.82
61-62	15.46	62.30	43.95	11.24	20.99	55.07	19.76	4.69	.41	2.99	.49	1.58	238.94
62-63	4.53	42.75	46.04	112.49	241.17	75.33	34.39	17.94	2.33	5.72	3.01	6.75	592.42
63-64	.29	5.00	88.98	34.02	48.52	52.30	27.11	6.87	5.94	3.78	3.18	2.17	278.15
64-65	19.40	55.97	117.38	104.43	52.05	72.83	32.80	6.41	4.59	4.18	3.84	3.54	477.43
65-66	4.41	16.84	14.65	16.49	81.42	31.56	17.15	9.20	3.51	.19	.06	5.55	201.03
66-67	57.85	70.76	128.52	51.89	44.38	8.29	22.42	2.86	3.00	.56	1.09	.16	391.77
67-68	.16	4.64	73.01	88.83	66.22	26.71	3.46	2.61	1.33	.21	1.84	.02	269.04
68-69	4.51	13.89	137.69	45.62	78.16	114.92	26.93	2.54	1.19	4.14	.04	5.35	434.99
69-70	3.15	9.53	111.07	108.00	55.41	56.35	11.79	2.73	.05	.81	.92	.01	359.82
70-71	11.19	14.46	29.58	53.23	54.92	77.96	39.56	16.08	1.18	1.89	.00	2.28	302.34
71-72	.17	24.72	34.72	66.92	158.51	55.89	40.04	27.24	4.31	5.05	.50	1.90	419.96
72-73	.79	6.63	46.06	105.07	28.89	54.77	21.59	4.37	2.03	1.70	2.60	1.99	276.47
73-74	4.09	.78	2.46	2.14	65.28	49.66	101.65	35.44	8.17	2.80	.87	2.54	275.88
74-75	9.04	4.81	22.88	4.88	7.33	97.91	10.23	6.45	3.60	2.14	3.01	.15	172.44

VOLUMI DI DEFLUSSO MENSILI ALLE SEZIONI DI INTERESSE
(milioni di mc)
DATI STORICI 1922-23 :: 1974-75

n.cod. 141 Tirso a Nuraghe Pranu Antoni

Superficie netta (kmq) 862.84

BACINI SOTTRATTI A MONTE

n.cod. 148 Tirso a Cantoniera

Superficie totale (kmq) 2094.85

anno	ott	nov	dic	gen	feb	mar	apr	mag	giu	lug	ago	set	TOT
22-23	.07	.62	4.56	61.54	77.78	36.73	33.18	15.39	3.43	2.12	1.95	2.84	240.20
23-24	5.73	12.76	92.58	35.83	81.23	78.00	19.58	12.46	4.88	.79	.43	.39	344.66
24-25	8.64	4.44	33.68	4.08	15.78	21.10	30.74	17.61	5.77	1.90	.41	.67	144.81
25-26	.97	20.45	24.68	35.55	18.58	9.49	17.11	21.57	3.96	1.20	.46	.20	154.21
26-27	.21	3.08	16.92	69.78	27.02	17.33	10.34	2.76	1.42	.68	.09	.10	149.72
27-28	.89	2.26	82.22	41.20	28.12	75.93	49.72	18.34	4.51	1.23	.38	.81	305.60
28-29	1.38	9.36	34.41	67.46	42.14	6.91	10.13	6.74	3.83	2.21	.68	1.75	187.00
29-30	5.42	20.66	12.10	49.48	92.49	51.77	109.36	19.76	4.61	1.64	.60	.73	368.64
30-31	.83	1.98	23.51	40.74	51.04	44.36	4.37	8.96	2.45	.60	.26	.47	179.57
31-32	2.64	20.85	23.30	13.97	34.75	19.67	12.24	6.90	2.45	.81	.04	3.40	141.02
32-33	2.43	2.53	9.27	7.66	17.84	16.46	6.96	4.07	1.92	.55	.39	2.51	72.59
33-34	3.19	43.28	57.52	38.09	37.85	54.61	55.82	23.48	6.36	2.65	1.16	2.06	326.06
34-35	1.17	13.81	61.61	42.43	24.74	96.41	12.87	16.21	7.06	2.47	.62	1.07	280.45
35-36	2.55	18.08	66.98	29.41	26.85	113.91	33.07	26.85	14.74	3.72	1.94	1.13	339.23
36-37	3.33	4.62	5.49	13.25	35.38	90.24	19.57	7.79	2.70	.90	.41	1.25	184.92
37-38	1.89	6.03	55.00	19.74	16.68	4.82	10.13	8.64	2.47	.92	.14	2.65	129.10
38-39	5.00	2.16	23.38	60.05	20.12	32.47	6.65	9.53	2.34	.64	.84	4.22	167.39
39-40	4.39	2.07	29.71	94.88	47.09	13.45	8.37	8.62	3.30	1.12	.09	.14	213.21
40-41	11.88	21.09	41.29	78.61	168.11	50.83	48.56	8.06	2.88	.63	.31	.35	432.61
41-42	2.31	8.86	4.87	67.67	121.85	28.43	22.36	11.57	3.37	1.44	1.05	1.23	275.01
42-43	.83	3.94	1.47	49.92	16.91	34.18	8.65	10.54	.59	.17	.26	1.58	129.04
43-44	4.82	17.39	57.66	2.75	47.55	33.12	15.33	6.74	8.23	.81	.96	.74	196.12
44-45	3.99	11.51	31.78	99.28	21.07	11.86	6.68	.32	3.43	1.86	1.57	1.27	194.62
45-46	.36	4.29	7.98	20.71	2.91	15.17	9.74	4.94	1.22	1.91	.17	.09	69.48
46-47	3.79	22.30	71.81	46.66	81.85	12.37	18.41	9.59	2.11	.95	.96	.67	271.45
47-48	3.07	11.52	6.56	129.24	44.90	21.46	7.19	19.49	5.84	1.42	.31	.47	251.46
48-49	1.00	2.87	3.95	7.33	6.87	6.53	2.28	3.63	7.15	.99	.17	.12	42.88
49-50	.73	24.52	31.11	20.39	29.58	10.34	84.99	16.63	13.84	2.17	1.79	2.42	238.50
50-51	1.49	5.50	48.89	27.24	37.43	99.35	7.96	19.77	4.67	1.66	.38	.81	255.18
51-52	16.71	36.12	15.96	39.79	36.84	5.44	8.26	1.66	1.15	1.21	.97	.51	164.62
52-53	1.69	6.90	44.63	46.43	27.59	18.03	9.31	15.38	55.98	3.09	1.26	.86	231.16
53-54	1.69	2.45	2.27	6.63	18.20	12.77	4.35	4.06	.79	.19	.05	.09	53.53
54-55	.09	.73	1.27	12.62	40.84	51.35	9.69	3.18	.75	.09	.09	.43	121.12
55-56	.41	3.64	17.98	14.32	49.12	36.86	26.98	6.93	5.25	2.26	.94	1.44	166.13
56-57	3.68	7.04	11.09	30.19	24.02	10.07	6.48	9.34	3.75	.90	.30	.30	107.16
57-58	.19	3.63	66.47	45.76	11.08	33.43	41.41	12.45	4.36	1.36	.47	.26	220.85
58-59	5.23	11.64	85.13	78.99	21.17	23.11	17.70	20.46	10.37	4.50	2.98	3.38	284.65
59-60	14.41	28.44	72.96	57.06	33.03	54.46	47.04	13.26	3.29	.58	.35	.47	325.34
60-61	3.75	15.22	79.39	61.06	30.77	4.89	9.48	6.98	3.88	.58	.30	.31	216.60
61-62	3.87	38.72	31.06	12.56	13.04	42.13	13.98	5.40	2.48	.72	.26	.36	164.57
62-63	3.18	26.80	39.22	85.18	161.63	25.00	15.61	5.91	4.60	2.44	1.13	.51	371.20
63-64	.02	5.32	67.58	9.48	27.07	34.54	37.90	5.35	2.10	1.15	.72	.62	191.85
64-65	6.03	5.97	43.57	71.42	37.34	93.08	13.49	5.56	3.13	.68	.33	.25	280.83
65-66	1.74	9.02	24.05	59.72	54.93	12.96	6.88	5.50	3.51	1.02	.17	.57	180.07
66-67	10.97	49.41	56.17	36.64	32.77	12.03	9.28	5.24	2.35	.31	.39	.38	215.96
67-68	.35	2.74	26.02	43.45	30.66	14.09	14.45	4.60	5.71	.94	.15	.14	143.27
68-69	.69	6.44	71.15	24.30	68.01	44.03	3.13	10.55	2.59	1.49	.55	1.16	234.10
69-70	.97	6.73	66.53	86.42	28.76	38.32	6.32	3.29	2.03	.48	.39	.38	240.63
70-71	.64	6.84	4.43	22.19	24.77	35.75	25.49	9.06	3.48	1.59	.89	.70	135.82
71-72	.86	22.67	29.90	36.67	124.17	63.54	15.04	39.17	9.37	4.79	.85	.65	347.69
72-73	.94	1.47	5.12	53.99	28.36	48.70	9.07	8.70	2.02	1.29	1.43	1.13	162.24
73-74	.86	1.92	1.90	16.55	81.71	48.95	103.82	28.00	15.43	3.55	3.39	1.94	308.01
74-75	7.81	4.78	12.87	2.64	11.87	66.23	10.34	4.30	2.16	.53	.33	.68	124.54

VOLUMI DI DEFLUSSO MENSILI ALLE SEZIONI DI INTERESSE
(milioni di mc)
DATI STORICI 1922-23 :: 1974-75

n.cod.	268 Mannu a la Crucca	Superficie netta (kmq)	338.49
BACINI	SOTTRATTI A MONTE		
	Sezione di Interesse	Superficie totale del bacino (kmq)	
n.cod.	27 Rio Bidighinzu a Monte Ozzastru	Superficie totale (kmq)	51.46
n.cod.	24 Rio Mascari	Superficie totale (kmq)	86.17
n.cod.	25 Rio Bunnari	Superficie totale (kmq)	17.57

anno	ott	nov	dic	gen	feb	mar	apr	mag	giu	lug	ago	set	TOT
22-23	1.17	.20	2.03	4.33	14.08	5.71	7.78	2.92	1.57	.79	.57	1.25	42.40
23-24	1.02	9.77	22.29	15.65	36.13	15.59	5.93	3.39	1.27	.87	.30	.27	112.48
24-25	.84	2.38	10.83	1.97	7.15	9.96	5.70	3.84	1.01	.97	.80	.82	46.27
25-26	1.61	7.93	5.17	11.76	3.62	4.34	4.34	3.20	1.35	.75	.65	.70	45.42
26-27	.77	1.63	5.68	10.84	8.56	2.58	1.18	1.01	.64	.33	.26	.35	33.83
27-28	1.62	1.75	13.56	5.41	3.09	4.92	2.29	1.51	.49	.35	.24	.55	35.78
28-29	.49	2.92	7.00	13.06	5.43	3.30	1.47	1.08	.58	.18	.36	.71	36.57
29-30	1.64	14.90	7.08	6.61	20.20	7.71	11.53	3.89	1.04	.65	.52	.68	76.44
30-31	.84	1.40	2.73	2.70	6.65	6.63	3.20	3.04	.86	.27	.25	.41	28.98
31-32	.56	2.25	4.34	1.83	4.40	3.69	3.07	2.25	1.20	1.31	.82	.88	26.59
32-33	1.13	1.54	4.70	3.53	9.51	3.72	1.95	1.56	.54	.25	.20	.17	28.82
33-34	.23	5.71	15.44	6.98	8.00	12.48	13.58	3.09	1.08	.50	.41	.63	68.12
34-35	.65	4.86	18.75	13.31	5.44	16.85	3.01	2.79	1.51	.80	.54	.70	69.22
35-36	1.23	3.44	6.91	4.56	3.94	17.52	4.42	4.41	1.65	.70	.60	.56	49.94
36-37	1.02	1.15	1.41	1.80	4.32	12.68	2.54	1.83	.75	.32	.18	.29	28.27
37-38	.47	1.93	17.91	4.72	5.02	2.32	1.19	1.79	.66	.24	.19	.61	37.05
38-39	1.46	2.40	19.18	3.55	.00	5.36	.88	2.04	.21	.27	.12	1.10	36.58
39-40	1.71	1.50	14.72	21.96	8.36	2.58	1.79	1.47	.85	.81	.41	.45	56.60
40-41	1.58	9.04	9.67	31.14	45.96	10.41	7.06	2.91	1.20	.45	.26	.61	120.30
41-42	.32	2.78	.19	11.97	26.25	7.63	5.34	2.00	1.11	.78	.49	.92	59.78
42-43	1.18	1.45	1.82	4.63	.91	6.19	1.85	1.14	.41	.09	.10	.09	19.85
43-44	.88	6.80	9.25	3.00	10.88	.64	.00	1.26	.70	.21	.12	.19	33.92
44-45	.79	2.93	3.41	13.17	12.37	4.56	.35	.61	.69	.09	.19	.58	39.73
45-46	.63	3.88	5.58	3.70	.84	6.67	3.41	2.29	.79	.45	.26	.71	29.21
46-47	1.78	2.83	20.27	12.63	22.79	3.82	1.72	1.12	1.01	.57	.63	1.56	70.72
47-48	1.71	2.35	7.44	12.19	8.43	2.95	1.79	2.54	.84	.39	.31	.73	41.68
48-49	.75	.73	1.08	1.09	9.57	.05	2.12	1.31	.74	.42	.46	.52	18.84
49-50	.89	11.37	9.11	2.77	8.16	.00	9.24	2.44	1.15	.53	.30	.13	46.09
50-51	1.10	.06	11.40	10.40	10.96	14.16	.45	3.82	1.26	.52	.12	.11	54.37
51-52	1.46	1.16	2.89	4.39	5.31	1.85	.00	1.92	.50	.22	.32	.44	20.46
52-53	1.13	4.42	12.66	19.55	17.32	3.11	4.86	2.05	1.06	.84	.35	.19	67.54
53-54	1.65	2.62	6.46	3.66	14.60	5.70	3.32	1.71	.74	.89	.44	.44	42.23
54-55	.54	.76	1.29	2.39	8.07	7.11	1.90	1.51	1.17	.18	.14	.76	25.81
55-56	1.50	2.68	3.96	.10	13.24	4.35	4.13	2.39	1.14	.58	.03	.25	34.36
56-57	.75	4.23	.00	6.00	3.02	2.26	1.57	2.09	.95	.16	.02	.02	21.07
57-58	.65	5.18	14.95	8.09	8.16	7.30	7.53	2.56	.99	.46	.27	.41	56.56
58-59	.39	3.82	11.84	2.35	.05	4.52	4.57	2.28	1.33	.75	.69	.51	33.09
59-60	2.21	7.25	16.29	8.26	2.76	7.67	7.97	1.72	1.05	.19	.07	.16	55.60
60-61	1.26	5.05	17.83	18.47	8.86	9.24	2.33	1.03	.49	.45	.04	.17	65.23
61-62	1.37	10.39	6.66	7.26	4.74	.01	.63	1.64	.90	.50	.12	.49	34.71
62-63	.58	9.90	15.09	11.03	19.55	3.76	.04	1.97	1.15	3.40	2.62	2.92	72.01
63-64	2.53	5.29	11.31	2.84	5.62	6.35	1.47	.82	.60	.41	.12	.16	37.51
64-65	1.80	4.16	13.78	12.66	3.84	4.61	.88	1.94	.55	.36	.22	1.29	46.09
65-66	.43	7.65	6.13	5.34	.00	3.23	.90	1.56	.50	.37	.29	.31	26.70
66-67	1.12	1.83	9.35	2.42	.34	.13	3.00	1.08	.53	.19	.28	.00	20.29
67-68	.61	2.78	9.06	5.25	2.05	.69	2.22	1.27	.72	.13	.25	.80	25.82
68-69	.00	.66	9.40	9.78	10.04	8.15	3.87	1.73	1.22	.39	.19	.63	46.05
69-70	1.65	1.43	10.06	6.96	.16	4.47	1.76	1.70	.73	.42	.13	.23	29.69
70-71	.48	3.22	3.37	15.66	4.69	7.45	3.00	2.63	1.12	.41	.31	.48	42.81
71-72	.39	4.38	1.87	.02	13.35	7.35	6.73	1.97	.80	.55	.37	.31	38.08
72-73	.57	2.65	.01	8.03	5.18	.17	1.75	.98	.29	.38	.38	.28	20.68
73-74	.66	.00	.00	4.64	10.14	5.16	7.71	1.81	1.38	.14	.26	.06	31.96
74-75	.48	6.67	4.01	4.28	3.44	7.52	1.29	1.14	1.47	.19	.12	.01	30.62

VOLUMI DI DEFLUSSO MENSILI ALLE SEZIONI DI INTERESSE
(milioni di mc)
DATI STORICI 1922-23 :: 1974-75

n.cod.	24 Rio Mascari												Superficie netta (kmq)	86.17
anno	ott	nov	dic	gen	feb	mar	apr	mag	giu	lug	ago	set	TOT	
22-23	.22	.21	.75	1.13	3.76	1.68	1.78	.76	.41	.21	.15	.28	11.34	
23-24	.17	2.20	4.85	5.41	11.70	4.93	1.91	.99	.36	.25	.09	.09	32.96	
24-25	.16	.78	2.83	.53	1.72	2.41	1.23	.86	.22	.37	.28	.28	11.71	
25-26	.40	2.07	1.39	3.27	1.12	1.27	1.15	.81	.34	.19	.16	.20	12.36	
26-27	.19	.40	1.65	2.61	2.07	.63	.29	.27	.17	.08	.07	.10	8.53	
27-28	.32	.60	3.81	1.80	1.05	1.58	.84	.46	.15	.10	.07	.13	10.91	
28-29	.03	.71	1.84	3.28	1.39	.82	.49	.29	.16	.06	.09	.16	9.31	
29-30	.28	3.65	1.94	1.98	5.26	2.10	2.73	.93	.25	.16	.13	.16	19.59	
30-31	.17	.52	.99	.99	2.01	1.74	.83	.75	.22	.08	.07	.11	8.47	
31-32	.10	.46	1.32	.58	1.59	1.12	1.00	.65	.33	.90	.65	.62	9.31	
32-33	.63	1.02	1.95	1.43	3.34	1.29	.85	.52	.18	.08	.06	.06	11.41	
33-34	.02	1.06	2.77	1.24	2.54	3.40	3.50	.82	.28	.14	.11	.16	16.04	
34-35	.15	1.02	4.19	2.89	1.22	4.14	.83	.69	.36	.20	.14	.19	16.00	
35-36	.21	.72	1.68	.97	1.18	3.89	.81	.96	.38	.16	.14	.14	11.22	
36-37	.21	.43	.49	.47	1.20	2.65	.56	.46	.20	.08	.05	.09	6.88	
37-38	.08	.68	4.31	1.11	1.72	.75	.51	.53	.19	.08	.05	.16	10.16	
38-39	.30	.84	4.45	.59	.00	1.34	.51	.59	.08	.09	.03	.28	9.11	
39-40	.38	.54	3.69	5.58	2.15	.67	.58	.40	.22	.21	.11	.13	14.65	
40-41	.34	2.23	2.89	7.62	10.49	2.74	1.84	.77	.31	.12	.07	.17	29.58	
41-42	.09	.95	.72	2.99	5.67	1.87	1.45	.56	.28	.20	.13	.22	15.14	
42-43	.28	.70	.89	1.44	.44	1.67	.51	.32	.11	.03	.03	.02	6.43	
43-44	.13	1.73	2.71	.96	3.33	.69	.00	.45	.22	.07	.04	.08	10.41	
44-45	.12	.90	1.11	3.40	3.15	1.16	.10	.19	.19	.03	.05	.16	10.56	
45-46	.16	1.20	2.12	1.27	.44	1.65	.92	.59	.21	.11	.06	.18	8.91	
46-47	.36	.43	5.06	3.36	5.37	.87	.44	.30	.26	.15	.16	.36	17.12	
47-48	.36	.78	2.48	3.24	2.27	.78	.57	.64	.21	.10	.08	.18	11.69	
48-49	.14	.23	.32	.37	2.87	.00	.61	.34	.19	.10	.11	.14	5.43	
49-50	.18	2.52	2.29	.71	2.30	.00	2.15	.60	.29	.13	.08	.02	11.27	
50-51	.19	.08	2.34	2.13	2.33	3.19	.04	.94	.31	.14	.03	.03	11.74	
51-52	.24	.41	1.03	1.59	2.22	.80	.00	.52	.14	.22	.21	.22	7.59	
52-53	.27	1.15	3.46	4.87	4.93	1.29	1.51	.57	.25	.20	.09	.05	18.63	
53-54	.32	.85	1.79	.95	3.27	1.39	.92	.49	.21	.22	.11	.11	10.63	
54-55	.13	.48	.65	.75	2.03	1.71	.48	.42	.31	.05	.03	.19	7.24	
55-56	.35	.92	1.34	.00	3.23	1.29	1.20	.66	.29	.16	.02	.07	9.53	
56-57	.12	1.13	.00	1.89	.99	.65	.47	.56	.25	.03	.01	.02	6.12	
57-58	.10	1.28	3.08	1.71	1.83	1.94	1.78	.63	.25	.12	.07	.11	12.89	
58-59	.04	1.09	2.81	.44	.00	.98	1.12	.54	.33	.18	.16	.13	7.83	
59-60	.43	1.71	3.53	1.84	.55	1.65	1.72	.37	.25	.04	.01	.04	12.15	
60-61	.20	1.19	3.78	4.27	2.01	2.20	.75	.35	.18	.15	.03	.07	15.18	
61-62	.26	2.15	1.53	1.73	1.26	.02	.22	.44	.23	.13	.03	.12	8.13	
62-63	.09	2.22	3.98	2.90	4.10	.85	.00	.50	.28	.44	.34	.45	16.17	
63-64	.34	1.18	2.79	.71	1.39	1.67	.67	.32	.18	.12	.04	.05	9.47	
64-65	5.01	1.31	4.51	4.41	1.76	1.33	.40	.56	.16	.11	.06	.32	19.93	
65-66	.09	1.83	1.55	1.53	.00	.93	.46	.47	.15	.11	.08	.09	7.28	
66-67	.17	.46	2.64	.45	.00	.00	.65	.26	.13	.04	.07	.00	4.87	
67-68	.15	.62	1.95	1.09	.25	.06	.62	.33	.18	.03	.06	.20	5.53	
68-69	.00	.11	2.44	2.46	2.19	1.87	1.03	.42	.31	.09	.05	.13	11.12	
69-70	.36	.53	2.70	1.78	.34	1.60	.60	.47	.19	.10	.03	.06	8.76	
70-71	.13	1.00	1.12	4.35	1.44	2.01	.89	.70	.28	.11	.09	.13	12.24	
71-72	.09	.98	.37	.00	2.93	1.92	2.02	.58	.22	.14	.11	.10	9.46	
72-73	.12	.78	.09	2.22	1.76	.63	.78	.37	.11	.11	.11	.03	7.12	
73-74	.14	.00	.00	1.55	2.57	1.63	1.75	.44	.34	.04	.06	.03	8.56	
74-75	.07	1.84	1.18	1.15	.90	1.54	.28	.27	.37	.04	.03	.00	7.67	

VOLUMI DI DEFLUSSO MENSILI ALLE SEZIONI DI INTERESSE
(milioni di mc)
DATI STORICI 1922-23 :: 1974-75

n.cod.	41 Rio Mannu di Mores												Superficie netta (kmq)	162.59
anno	ott	nov	dic	gen	feb	mar	apr	mag	giu	lug	ago	set	TOT	
22-23	.10	.08	.80	4.68	15.54	3.77	6.99	1.20	.39	.03	.00	1.48	35.07	
23-24	1.27	5.77	19.09	5.92	18.36	7.82	2.08	2.67	.00	.05	.03	.00	63.05	
24-25	.00	.00	2.78	.36	1.59	3.61	4.68	2.57	1.09	.21	.02	.13	17.04	
25-26	.72	4.49	5.04	6.80	2.34	1.35	2.85	1.61	.31	.10	.02	.08	25.69	
26-27	.05	.42	1.97	6.71	4.52	.89	.72	.28	.10	.03	.00	.03	15.72	
27-28	.81	.34	7.93	4.85	1.97	4.06	4.55	2.26	.24	.08	.03	1.38	28.52	
28-29	.26	4.18	7.15	12.55	5.27	2.63	.47	.36	.13	.00	.03	.10	33.14	
29-30	1.35	10.10	3.25	6.18	17.17	6.81	8.26	1.51	.72	.08	.03	.03	55.49	
30-31	.08	.39	.16	1.93	11.09	7.19	1.54	.68	.13	.02	.02	.03	23.27	
31-32	.07	1.76	3.59	2.91	4.05	2.05	1.54	.73	.18	.05	.00	.18	17.10	
32-33	.18	.26	3.43	1.85	4.70	3.41	.76	.20	.07	.03	.02	.78	15.69	
33-34	1.22	11.61	15.07	4.57	7.37	14.47	10.11	1.33	.11	.10	.08	.10	66.14	
34-35	.46	4.76	15.06	9.97	3.11	17.22	.07	.89	.26	.13	.08	.15	52.14	
35-36	.33	2.67	8.32	6.65	4.78	19.35	5.11	9.59	.94	.16	.10	.11	58.11	
36-37	.21	.18	.21	4.47	9.53	19.09	2.80	1.50	.36	.03	.00	.59	38.96	
37-38	.75	2.44	13.66	6.60	3.22	.96	.36	1.27	.10	.02	.02	.11	29.49	
38-39	.94	1.92	10.15	10.93	.00	8.52	.26	.65	.03	.00	.03	.83	34.26	
39-40	1.95	6.57	6.98	22.16	5.37	.80	.65	.63	.15	.03	.03	.03	45.35	
40-41	1.45	5.77	9.19	20.96	24.13	.88	3.46	.05	.00	.07	.03	.00	65.98	
41-42	1.41	2.16	.94	10.44	29.22	3.56	.46	.31	.78	.05	.11	5.58	55.02	
42-43	.55	.89	1.53	11.10	.93	8.10	.78	.29	.03	.00	.00	.18	24.39	
43-44	.62	2.85	6.11	.80	7.12	9.63	1.14	.42	.57	.00	.00	.78	30.03	
44-45	.03	.49	1.56	25.07	2.98	.50	.29	.10	.02	.00	.00	.02	31.05	
45-46	.03	.07	2.05	.96	.24	3.50	.18	.47	.03	.00	.00	.02	7.54	
46-47	.15	14.81	21.41	3.74	18.75	1.92	.67	.10	.05	.00	.02	.94	62.55	
47-48	.42	.85	4.72	15.17	3.06	.89	2.28	4.60	1.22	.20	.08	.46	33.93	
48-49	.96	.96	.13	1.77	.70	1.33	.33	3.25	.52	.03	.00	.02	10.00	
49-50	.02	10.37	8.76	2.21	1.80	2.62	15.95	3.58	.39	.16	.02	.85	46.73	
50-51	1.33	1.45	9.54	7.41	9.38	12.31	1.30	4.75	.33	.05	.03	.21	48.09	
51-52	5.87	5.54	2.11	7.19	2.47	.49	.00	.00	.00	.00	.03	1.69	25.40	
52-53	1.06	3.38	12.13	11.01	10.44	2.23	.57	.85	16.42	.39	.29	.10	58.86	
53-54	.98	.93	.54	2.70	7.28	1.56	.57	.42	.23	.08	.10	.05	15.43	
54-55	.05	.11	.10	4.19	6.54	5.92	.75	.67	.11	.00	.00	.46	18.89	
55-56	.28	.26	1.92	2.33	11.67	3.40	3.15	1.46	.20	.02	.00	.05	24.73	
56-57	.10	1.35	3.25	2.54	1.12	.57	.88	.73	.03	.00	.00	.02	10.58	
57-58	.37	1.06	9.02	5.84	.31	3.32	9.56	.44	.08	.00	.00	.02	30.01	
58-59	.18	1.59	12.94	6.15	1.17	1.32	3.33	9.87	1.76	.07	.00	.02	38.39	
59-60	3.17	5.67	15.87	5.54	1.85	13.01	11.69	2.21	.54	.11	.03	.03	59.74	
60-61	.21	5.40	26.76	10.08	.00	.67	.41	.67	.11	.05	.00	.02	44.37	
61-62	1.54	6.08	4.54	3.63	3.14	5.54	2.75	.96	.99	.00	.00	.18	29.35	
62-63	1.06	12.29	7.12	11.25	23.30	7.63	5.17	1.33	.67	.11	.10	.33	70.35	
63-64	.88	2.68	14.55	5.56	4.91	13.63	4.37	.62	.00	.08	.08	1.15	48.52	
64-65	3.80	2.03	10.11	9.40	3.48	14.02	.00	.00	.00	.05	.03	.29	43.22	
65-66	.41	3.17	.83	4.81	10.70	.16	1.15	.47	.49	.07	.05	1.20	23.51	
66-67	5.24	8.10	14.88	7.76	.54	3.01	1.67	.00	.00	.05	.00	.20	41.43	
67-68	.00	4.78	6.08	6.11	7.90	2.57	.02	.54	.41	.13	.02	.00	28.55	
68-69	.00	7.19	6.23	3.77	5.51	8.93	4.03	.03	.00	.28	.16	.00	36.13	
69-70	.62	4.34	9.64	3.04	2.16	8.84	.02	.89	.00	.00	.10	.00	29.66	
70-71	1.98	.65	.11	2.65	5.84	13.76	1.45	1.58	.50	.07	.00	1.37	29.95	
71-72	.00	8.24	5.06	6.15	25.84	13.58	.37	3.28	.37	.03	.10	.50	63.52	
72-73	.00	.00	.36	7.72	7.33	.02	4.19	.47	.00	.07	.02	.49	20.67	
73-74	1.84	1.02	.00	3.07	5.61	5.84	6.99	3.15	1.17	.13	.10	.00	28.92	
74-75	.28	.10	.00	.16	2.00	12.42	3.72	.00	.85	.07	.05	.11	19.75	

VOLUMI DI DEFLUSSO MENSILI ALLE SEZIONI DI INTERESSE
(milioni di mc)
DATI STORICI 1922-23 :: 1974-75

n.cod.	18 Rio Sette Ortas a Scala Manna											Superficie netta (kmq)	27.86
anno	ott	nov	dic	gen	feb	mar	apr	mag	giu	lug	ago	set	TOT
22-23	.28	.15	1.57	1.34	1.37	.56	1.01	.38	.29	.15	.10	.22	7.41
23-24	.14	1.85	4.64	3.08	6.49	2.85	1.20	.76	.29	.20	.07	.07	21.64
24-25	.27	.68	2.23	.30	1.18	2.51	1.36	.91	.25	.17	.14	.13	10.13
25-26	.28	1.61	.98	2.18	.52	.80	1.23	.80	.33	.19	.16	.19	9.27
26-27	.20	.69	2.48	2.28	1.83	.54	.26	.26	.16	.08	.06	.09	8.93
27-28	.49	.59	2.63	1.35	.77	1.77	.98	.52	.16	.33	.24	.26	10.09
28-29	.26	1.35	1.55	3.54	1.59	.88	.33	.30	.15	.06	.09	.15	10.24
29-30	.45	3.38	2.06	2.06	5.96	1.94	2.69	.92	.26	.16	.12	.16	20.16
30-31	.20	.29	.24	.44	1.62	2.01	.87	.73	.21	.07	.06	.11	6.85
31-32	.20	.39	.71	.28	.86	.91	.79	.57	.30	.27	.16	.21	5.66
32-33	.28	.32	1.50	1.03	2.50	.98	.40	.37	.14	.06	.05	.04	7.65
33-34	.08	1.34	4.30	1.94	1.69	2.31	2.79	.61	.22	.11	.09	.13	15.60
34-35	.14	1.16	4.27	2.74	1.04	4.09	.77	.67	.36	.77	.58	.57	17.15
35-36	.69	1.38	1.98	.92	.90	4.65	1.67	1.26	.46	.20	.17	.16	14.43
36-37	.28	.44	.50	.46	1.15	2.63	.57	.41	.18	.07	.05	.07	6.79
37-38	.11	.45	4.27	1.30	1.28	.58	.29	.43	.16	.06	.05	.12	9.10
38-39	.31	.69	4.77	.16	.00	1.35	.23	.47	.04	.07	.03	.21	8.32
39-40	.37	.51	3.78	5.30	2.21	.71	.45	.39	.22	.20	.11	.12	14.39
40-41	.42	2.15	2.09	7.41	11.34	3.06	2.05	.81	.32	.12	.07	.15	29.99
41-42	.08	.74	.23	1.89	5.66	1.58	1.01	.42	.26	.18	.11	.19	12.37
42-43	.26	.45	.74	1.57	.53	2.15	.67	.36	.13	.04	.03	.04	6.97
43-44	.22	1.72	2.95	1.10	2.14	.00	.00	.32	.18	.06	.03	.02	8.74
44-45	.07	.52	.63	3.40	3.08	1.14	.11	.18	.18	.03	.05	.13	9.52
45-46	.20	1.18	1.84	1.12	.37	2.00	.98	.64	.22	.12	.07	.17	8.93
46-47	.38	.23	2.22	2.03	5.55	1.38	.55	.39	.27	.16	.30	.48	13.93
47-48	.53	.80	1.95	4.12	3.24	1.16	.54	.74	.23	.11	.08	.19	13.70
48-49	.23	.22	.31	.38	2.06	.00	.49	.28	.17	.09	.10	.13	4.46
49-50	.25	2.56	2.52	.85	2.00	.00	2.67	.74	.34	.15	.10	.04	12.21
50-51	.30	.11	3.40	2.70	3.66	3.01	.00	.82	.28	.12	.03	.02	14.42
51-52	.33	.26	.65	1.33	1.93	.70	.00	.48	.14	.06	.08	.09	6.05
52-53	.14	.63	2.62	4.49	3.55	.56	1.26	.52	.24	.19	.08	.06	14.35
53-54	.41	.62	1.54	1.94	4.64	1.99	.90	.47	.20	.31	.19	.17	13.39
54-55	.20	.39	.46	.51	1.71	1.65	.44	.39	.29	.05	.03	.20	6.30
55-56	.38	.73	1.08	.00	3.28	1.01	.88	.53	.26	.13	.00	.07	8.35
56-57	.20	1.23	.00	1.33	.66	.51	.55	.55	.24	.04	.01	.01	5.32
57-58	.14	1.24	3.75	1.94	1.92	1.99	1.72	.61	.24	.11	.07	.09	13.84
58-59	.08	.74	2.98	.41	.00	.87	1.11	.52	.31	.17	.15	.13	7.45
59-60	.47	1.53	3.07	1.67	.49	.59	1.26	.25	.21	.02	.00	.03	9.59
60-61	.35	1.48	5.20	4.86	2.42	2.25	.45	.25	.11	.10	.01	.04	17.52
61-62	.37	2.69	2.01	1.90	1.33	.35	.32	.44	.23	.13	.04	.13	9.92
62-63	.14	2.76	4.82	3.33	6.39	1.55	.35	.55	.29	.31	.25	.37	21.12
63-64	.30	.85	2.20	.46	1.98	1.87	.59	.28	.17	.11	.04	.04	8.89
64-65	.30	.67	3.46	3.18	1.46	1.76	.43	.52	.15	.10	.06	.30	12.38
65-66	.16	2.10	1.75	1.05	.00	.65	.15	.32	.11	.08	.06	.08	6.51
66-67	.31	.77	2.62	.93	.27	.10	.77	.30	.14	.05	.07	.00	6.31
67-68	.14	.74	1.15	.60	.00	.00	.51	.30	.17	.03	.06	.18	3.88
68-69	.00	.02	2.10	2.45	2.34	1.77	.85	.44	.31	.10	.06	.14	10.59
69-70	.36	.32	2.11	1.39	.00	1.13	.44	.41	.18	.10	.03	.05	6.54
70-71	.12	.71	1.06	3.92	1.22	1.30	.46	.55	.25	.09	.07	.13	9.88
71-72	.11	1.28	.71	.00	3.79	2.05	1.68	.48	.19	.13	.09	.07	10.59
72-73	.13	.60	.00	2.02	1.29	.13	.52	.28	.09	.09	.09	.03	5.28
73-74	.12	.00	.00	1.37	3.21	1.48	1.94	.48	.34	.06	.07	.01	9.08
74-75	.11	1.41	.81	.92	.77	1.85	.48	.30	.36	.05	.04	.00	7.08

VOLUMI DI DEFLUSSO MENSILI ALLE SEZIONI DI INTERESSE
(milioni di mc)
DATI STORICI 1922-23 :: 1974-75

n.cod.	19 Rio Badde de Jana												Superficie netta (kmq)	23.71
anno	ott	nov	dic	gen	feb	mar	apr	mag	giu	lug	ago	set	TOT	
22-23	.13	.05	.78	.70	.70	.35	.79	.28	.16	.08	.06	.12	4.20	
23-24	.08	1.07	2.35	1.39	4.90	2.67	1.26	.55	.19	.17	.09	.08	14.80	
24-25	.16	.43	1.45	.34	.92	1.78	.95	.49	.13	.08	.06	.06	6.84	
25-26	.13	1.25	.95	1.16	.32	.44	.58	.36	.15	.09	.07	.09	5.58	
26-27	.09	.30	1.59	1.40	1.07	.33	.14	.12	.07	.04	.03	.04	5.22	
27-28	.18	.27	1.14	.60	.34	.68	.25	.19	.06	.14	.11	.16	4.11	
28-29	.17	.75	1.18	2.19	1.09	.54	.20	.16	.08	.03	.04	.07	6.51	
29-30	.17	1.69	1.11	1.40	3.44	.80	1.50	.52	.14	.09	.07	.08	11.00	
30-31	.06	.13	.60	.44	1.22	1.17	.51	.39	.11	.04	.04	.05	4.73	
31-32	.08	.28	.62	.27	1.16	.66	.71	.36	.16	.37	.27	.26	5.20	
32-33	.26	.36	1.01	.84	1.73	.67	.28	.20	.07	.03	.02	.02	5.47	
33-34	.02	.86	2.24	1.02	.84	1.12	1.24	.27	.10	.05	.04	.05	7.85	
34-35	.05	.41	1.86	1.24	.46	1.80	.32	.28	.16	.12	.09	.09	6.86	
35-36	.12	.40	.65	.16	.19	1.71	.45	.51	.19	.08	.07	.06	4.59	
36-37	.10	.08	.11	.15	.57	1.22	.22	.17	.07	.03	.02	.02	2.76	
37-38	.02	.16	1.51	.30	.37	.18	.09	.17	.06	.02	.02	.06	2.97	
38-39	.12	.25	2.02	.15	.00	.46	.00	.19	.01	.03	.01	.09	3.32	
39-40	.12	.12	1.12	1.80	.54	.14	.11	.14	.09	.08	.04	.04	4.34	
40-41	.14	.84	.76	2.97	4.58	.97	.62	.27	.11	.04	.02	.06	11.39	
41-42	.03	.28	.00	.80	2.17	.56	.43	.19	.12	.09	.05	.09	4.81	
42-43	.12	.14	.33	.51	.10	1.15	.36	.17	.06	.02	.01	.02	2.98	
43-44	.08	1.01	1.48	.56	1.44	.24	.00	.16	.09	.03	.01	.02	5.12	
44-45	.09	.38	.43	1.93	1.66	.61	.08	.08	.08	.01	.02	.06	5.45	
45-46	.06	.58	.78	.50	.16	1.11	.48	.31	.10	.05	.03	.08	4.25	
46-47	.15	.12	1.60	1.02	2.01	.24	.12	.12	.11	.06	.07	.16	5.79	
47-48	.14	.20	.66	1.27	1.03	.36	.23	.35	.10	.05	.04	.08	4.50	
48-49	.06	.05	.09	.13	.94	.00	.22	.11	.07	.05	.05	.06	1.84	
49-50	.09	.92	.92	.27	.84	.00	1.06	.29	.14	.06	.04	.01	4.63	
50-51	.09	.00	1.07	1.16	1.16	1.06	.00	.34	.12	.05	.01	.01	5.08	
51-52	.13	.24	.43	.60	.86	.31	.00	.26	.07	.03	.04	.04	2.99	
52-53	.06	.26	.90	1.89	.91	.00	.55	.22	.10	.08	.03	.01	5.01	
53-54	.17	.28	.70	.73	1.94	.82	.34	.18	.08	.20	.13	.11	5.68	
54-55	.12	.14	.18	.00	.62	.46	.10	.15	.13	.02	.01	.08	2.01	
55-56	.15	.31	.39	.00	1.63	.35	.29	.21	.11	.05	.00	.02	3.50	
56-57	.04	.50	.00	.68	.34	.25	.16	.21	.10	.01	.00	.00	2.30	
57-58	.03	.33	1.07	.74	.79	.73	.67	.23	.10	.05	.02	.03	4.79	
58-59	.01	.36	1.24	.07	.00	.45	.51	.19	.13	.07	.07	.04	3.14	
59-60	.15	.56	1.12	.58	.10	.40	.76	.17	.11	.02	.00	.01	3.99	
60-61	.15	.64	2.09	2.12	1.04	1.02	.20	.12	.05	.05	.00	.01	7.50	
61-62	.11	.93	.52	.69	.30	.29	.19	.22	.11	.06	.02	.05	3.48	
62-63	.03	.92	1.56	1.02	1.29	.08	.00	.16	.10	.09	.07	.12	5.45	
63-64	.08	.30	.78	.09	.47	.50	.06	.07	.06	.05	.01	.01	2.47	
64-65	1.33	.29	1.52	1.33	.40	.63	.14	.21	.06	.04	.02	.13	6.10	
65-66	.01	.84	.68	.36	.00	.23	.00	.13	.04	.04	.03	.03	2.38	
66-67	.09	.41	1.57	.40	.10	.04	.38	.12	.06	.02	.03	.00	3.20	
67-68	.07	.24	.46	.34	.02	.04	.24	.14	.08	.01	.03	.08	1.74	
68-69	.00	.00	.86	1.02	1.02	.49	.29	.15	.13	.04	.02	.06	4.07	
69-70	.16	.12	1.44	.99	.12	.70	.26	.20	.09	.05	.01	.02	4.17	
70-71	.05	.27	.46	2.00	.67	.55	.21	.25	.11	.04	.03	.05	4.70	
71-72	.04	.59	.32	.00	1.41	.78	.72	.19	.08	.05	.04	.02	4.24	
72-73	.04	.26	.00	.83	.53	.12	.23	.13	.04	.04	.04	.01	2.27	
73-74	.06	.00	.00	.66	1.17	.54	.64	.14	.14	.01	.02	.00	3.37	
74-75	.01	.64	.35	.42	.37	.69	.09	.10	.16	.02	.01	.00	2.84	

VOLUMI DI DEFLUSSO MENSILI ALLE SEZIONI DI INTERESSE
(milioni di mc)
DATI STORICI 1922-23 :: 1974-75

n.cod.	33 Coghinas a Muzzone												Superficie netta (kmq)	1566.77
BACINI SOTTRATTI A MONTE														
n.cod.	37 Rio Mannu di Pattada a Monte Lerno												Superficie totale (kmq)	158.08
n.cod.	41 Rio Mannu di Mores												Superficie totale (kmq)	162.59
anno	ott	nov	dic	gen	feb	mar	apr	mag	giu	lug	ago	set	TOT	
22-23	3.22	.28	12.05	32.84	102.49	52.92	46.36	17.62	4.48	.66	.55	4.28	277.74	
23-24	6.26	76.11	146.09	85.13	216.53	64.28	25.67	3.78	3.95	.28	1.08	.02	629.18	
24-25	4.48	10.25	56.12	33.48	38.93	44.99	44.17	33.61	11.47	8.82	2.03	3.61	291.95	
25-26	11.36	78.94	56.82	83.73	18.04	8.64	23.89	12.25	2.33	2.45	3.14	7.77	309.36	
26-27	.23	13.10	18.05	147.56	76.15	15.63	9.48	4.08	2.15	1.62	1.31	3.35	292.71	
27-28	5.04	13.42	227.85	109.93	49.08	81.38	67.51	13.26	2.60	3.13	2.03	4.67	579.89	
28-29	3.50	23.31	86.22	98.65	51.87	34.21	12.37	8.26	2.97	1.13	.91	.75	324.15	
29-30	8.28	132.60	47.10	87.81	161.25	86.90	77.90	20.43	10.98	2.48	.88	.96	637.56	
30-31	4.07	7.28	98.76	47.33	132.43	58.22	18.88	12.13	2.12	.90	.53	.52	381.15	
31-32	2.15	8.21	46.81	38.19	61.06	45.09	21.68	13.35	2.95	3.69	.49	10.89	254.57	
32-33	6.82	6.39	31.09	33.83	43.69	33.62	16.27	3.59	.92	.05	.33	4.98	181.57	
33-34	2.79	50.60	105.99	83.93	170.44	183.99	116.92	16.59	6.52	3.11	1.90	1.76	744.54	
34-35	4.29	23.69	98.86	117.75	57.31	248.97	15.44	14.17	5.70	2.42	1.99	2.68	593.28	
35-36	4.05	13.62	79.63	53.33	63.05	121.50	60.32	79.08	12.39	4.49	4.56	3.08	499.08	
36-37	4.74	15.51	31.16	14.16	44.65	84.64	21.01	12.13	4.01	2.77	1.49	3.57	239.84	
37-38	4.49	7.04	97.09	39.56	56.20	19.28	10.76	22.71	4.77	3.10	3.70	6.41	275.12	
38-39	6.20	41.41	65.80	76.22	21.69	55.65	38.03	33.84	13.82	4.07	2.47	10.62	369.81	
39-40	15.67	22.96	57.21	230.19	82.32	8.57	40.01	21.14	12.46	2.47	2.56	.12	495.68	
40-41	65.62	51.09	91.33	152.06	227.77	86.76	43.96	19.96	6.21	.69	.23	.57	746.26	
41-42	8.08	14.64	25.66	143.97	237.57	71.44	33.58	13.39	8.02	2.20	.40	16.84	575.79	
42-43	5.63	17.23	23.40	60.12	22.68	90.46	20.05	5.88	1.95	.75	.30	.34	248.79	
43-44	5.99	56.51	62.54	15.91	32.05	63.75	19.61	7.95	2.64	.33	.63	4.34	272.24	
44-45	7.61	14.32	19.33	154.25	30.81	8.72	5.75	7.33	.56	.19	.14	.17	249.19	
45-46	1.29	4.64	40.60	88.54	12.67	23.31	35.36	22.04	2.53	3.88	.72	.16	235.74	
46-47	29.18	133.83	326.91	108.00	141.72	12.88	6.02	1.96	.72	.72	1.32	5.27	768.54	
47-48	30.72	34.98	39.70	52.02	47.38	26.48	9.81	11.65	8.08	4.29	.28	3.32	268.71	
48-49	3.98	14.38	9.72	38.69	44.36	29.69	7.13	50.59	7.84	.80	.72	.55	208.45	
49-50	6.40	39.48	53.43	48.93	32.63	41.09	83.53	18.25	4.42	1.03	1.41	3.62	334.23	
50-51	8.81	7.84	28.25	51.63	85.33	129.26	16.04	44.65	8.74	3.76	2.15	2.96	389.43	
51-52	133.06	55.91	29.57	57.34	73.34	25.18	7.51	5.61	1.24	.57	.34	3.20	392.87	
52-53	4.98	14.91	140.40	114.69	132.15	65.78	15.16	20.94	56.20	6.68	4.72	2.62	579.23	
53-54	44.23	29.30	23.32	44.70	84.77	38.46	20.43	14.75	6.25	1.07	.44	.33	308.04	
54-55	.42	1.60	5.28	106.73	141.46	79.33	8.89	7.79	.39	.38	.47	8.23	360.97	
55-56	11.95	39.98	26.13	23.96	193.86	77.22	88.80	31.41	5.28	3.76	1.34	1.82	505.51	
56-57	2.38	17.45	52.99	81.78	25.68	14.31	44.51	52.33	12.53	10.00	4.12	.05	318.13	
57-58	32.57	84.13	175.15	118.80	24.06	55.23	97.00	18.53	8.78	2.11	.52	.69	617.57	
58-59	14.17	165.76	158.50	91.20	32.56	60.55	38.24	56.83	18.32	5.09	1.21	4.59	647.01	
59-60	27.19	40.78	114.27	87.02	44.93	82.97	53.45	26.79	4.42	1.87	1.56	.91	486.16	
60-61	4.82	26.03	108.07	120.60	38.02	20.75	16.45	5.31	3.36	.41	.17	.16	344.15	
61-62	7.70	58.60	48.46	23.32	44.81	77.20	29.49	12.11	2.07	.47	.00	2.65	306.89	
62-63	9.31	84.12	98.09	121.29	192.20	65.77	49.89	17.54	7.66	1.01	3.90	12.02	662.81	
63-64	9.56	5.23	72.78	16.45	32.75	84.48	57.91	7.01	1.46	.61	.08	2.71	291.03	
64-65	48.72	158.56	96.93	126.27	68.44	94.32	17.14	2.88	2.95	.30	.14	4.96	621.62	
65-66	14.45	31.85	9.54	71.33	105.49	47.26	23.42	16.60	4.75	3.38	.38	7.29	335.73	
66-67	49.20	70.89	46.72	44.67	52.43	40.49	29.92	11.51	3.36	.78	1.12	.17	351.25	
67-68	.05	36.88	117.78	71.90	56.12	26.31	12.23	5.06	5.83	5.84	1.87	4.15	344.03	
68-69	2.02	47.72	111.31	56.06	81.86	136.30	37.02	8.84	3.44	8.25	.53	1.74	495.10	
69-70	18.35	15.14	170.03	94.45	53.20	57.41	8.53	4.09	1.05	.52	2.32	2.23	427.31	
70-71	5.72	2.73	44.55	55.43	28.19	155.63	52.27	13.10	2.69	2.91	.17	3.34	366.74	
71-72	.02	55.41	23.07	96.94	218.40	70.73	24.06	48.70	6.16	3.77	1.87	6.57	555.70	
72-73	5.57	4.44	88.47	114.13	82.59	72.10	23.66	3.87	2.83	4.09	1.40	6.86	409.99	
73-74	6.09	2.56	9.25	27.64	93.24	33.20	141.56	27.59	6.77	8.66	1.36	4.86	362.79	
74-75	6.00	30.82	6.38	5.72	26.24	86.34	22.34	13.48	5.22	.44	1.52	.67	205.17	

VOLUMI DI DEFLUSSO MENSILI ALLE SEZIONI DI INTERESSE
(milioni di mc)
DATI STORICI 1922-23 :: 1974-75

n.cod. 30 Coghinas a Casteldoria

Superficie netta (kmq) 489.93

BACINI SOTTRATTI A MONTE

n.cod. 33 Coghinas a Muzzone

Superficie totale (kmq) 1887.44

anno	ott	nov	dic	gen	feb	mar	apr	mag	giu	lug	ago	set	TOT
22-23	3.26	.06	.04	.02	22.30	4.12	8.59	2.79	2.09	.04	.09	.62	43.99
23-24	1.30	42.02	34.32	62.20	85.83	7.49	.11	.13	.11	.10	.77	.00	234.38
24-25	4.32	.09	15.46	39.79	23.25	.09	3.18	2.11	1.97	9.30	1.25	1.32	102.10
25-26	.29	24.29	20.65	.18	.05	.09	.00	.18	.12	1.40	3.21	8.71	59.18
26-27	.10	12.18	.02	35.14	19.91	5.96	5.46	3.27	1.64	1.87	2.01	4.45	92.00
27-28	.15	2.40	81.38	28.36	11.63	54.66	49.73	.14	.22	2.50	1.97	.43	233.56
28-29	.79	.05	12.74	10.81	.53	6.23	3.97	5.11	2.97	1.24	.96	.48	45.89
29-30	6.78	23.17	23.61	11.57	15.20	26.20	19.00	9.04	1.29	2.16	.96	1.01	139.98
30-31	1.08	1.69	17.70	6.30	45.13	.04	.15	.54	1.59	.72	.62	1.10	76.65
31-32	2.97	.01	.43	3.03	.91	6.33	.45	4.83	1.36	2.98	.86	6.93	31.08
32-33	8.04	.01	.11	9.34	6.83	.58	5.33	.13	.13	.05	.14	3.42	34.12
33-34	.13	6.82	14.93	7.56	54.51	114.57	21.83	.01	4.48	3.26	2.20	.78	231.08
34-35	3.46	.04	15.81	37.76	12.09	64.47	5.42	1.05	2.71	2.35	2.20	3.35	150.72
35-36	6.88	4.22	16.68	23.20	21.15	28.57	29.23	11.89	4.35	3.46	5.03	4.16	158.82
36-37	5.13	1.42	8.03	7.14	1.23	25.05	.15	2.41	4.08	3.35	1.82	4.88	64.68
37-38	5.41	.46	34.24	1.21	12.58	3.89	.11	.04	1.09	3.69	5.02	4.81	72.55
38-39	2.86	23.02	23.46	38.34	.12	.00	10.24	12.49	9.06	3.98	2.35	9.79	135.71
39-40	10.37	18.83	11.36	62.98	40.81	.15	24.09	9.51	.04	.02	3.30	.05	181.51
40-41	15.44	20.11	6.25	49.40	101.30	1.65	10.34	.04	3.04	.04	.10	.09	207.80
41-42	7.88	.08	.09	62.61	84.97	15.17	.79	.06	.12	1.35	.15	12.30	185.56
42-43	5.47	12.95	2.92	.01	1.92	11.77	11.21	.01	.87	.01	.10	.15	47.38
43-44	.05	10.95	.26	3.26	.07	21.87	18.46	1.32	.79	.04	.01	3.85	60.93
44-45	8.62	.16	.56	43.29	18.75	.15	.10	6.68	.01	.29	.05	.19	78.84
45-46	2.24	.03	10.89	30.15	.07	3.75	5.60	3.57	.36	4.59	.91	.29	62.46
46-47	14.08	41.95	104.11	34.99	50.70	.19	.64	.03	.01	.04	.08	3.09	249.91
47-48	12.84	20.08	2.30	1.04	2.27	16.84	2.24	.02	.07	4.98	.10	4.07	66.84
48-49	2.51	.15	3.18	.04	1.59	.10	3.34	5.83	2.64	.01	.67	.62	20.69
49-50	4.28	28.94	44.50	.10	23.22	.09	18.60	10.84	6.22	1.15	2.53	3.60	144.08
50-51	7.55	6.74	9.77	12.62	17.21	15.00	.45	2.22	2.46	3.22	2.25	1.12	80.63
51-52	32.46	27.11	.02	.98	14.39	11.83	2.11	2.48	.63	.62	.34	1.80	94.77
52-53	3.85	6.20	18.60	10.63	66.17	3.05	1.29	4.85	5.43	7.00	6.13	2.64	135.85
53-54	21.74	2.78	3.40	8.50	24.60	6.41	5.36	6.60	5.76	1.06	.62	.34	87.17
54-55	.38	.01	.04	15.41	61.25	1.21	.14	6.02	.04	.10	.09	11.05	95.75
55-56	15.75	22.48	6.17	.74	64.12	36.38	36.73	5.18	1.18	4.78	2.06	2.15	197.73
56-57	.03	.14	.82	.10	9.96	8.19	11.45	8.60	3.05	11.92	5.12	.00	59.38
57-58	6.87	20.36	35.49	33.31	2.15	7.89	20.55	10.01	10.16	3.01	.86	.67	151.34
58-59	5.86	76.31	61.85	40.26	10.25	13.74	8.16	.07	8.08	3.66	.39	3.22	231.86
59-60	16.79	8.74	33.59	47.73	5.41	18.33	6.64	.05	.15	1.54	1.63	.77	141.37
60-61	5.46	7.15	15.08	1.44	.02	12.35	2.51	.05	.60	.38	.29	.05	45.38
61-62	9.06	22.93	9.21	.01	.93	4.00	15.60	4.63	.02	.15	.00	2.40	68.92
62-63	7.45	21.65	12.80	49.61	59.47	4.73	.07	2.17	4.54	.49	.18	10.18	173.33
63-64	8.74	.39	15.11	1.13	17.62	28.21	16.03	.07	.01	.01	.05	.16	87.52
64-65	23.90	52.84	2.71	44.75	25.02	55.70	.02	.10	.02	.34	.05	7.79	213.24
65-66	.07	20.35	.07	17.22	36.09	7.41	.03	.69	.44	4.97	.62	7.20	95.16
66-67	27.69	27.47	1.68	.14	1.91	27.38	.01	.12	2.27	.96	.77	.10	90.50
67-68	.00	5.60	13.95	3.99	1.77	.13	4.17	.03	.11	6.18	2.15	2.98	41.07
68-69	2.16	23.35	2.22	3.50	25.53	37.08	9.02	7.17	3.17	9.62	.04	2.68	125.54
69-70	18.74	.59	27.99	62.68	10.09	18.48	.04	.10	.13	.09	2.78	2.49	144.19
70-71	4.86	.02	16.58	17.43	14.85	81.41	14.02	9.78	.32	3.87	.05	2.18	165.37
71-72	.00	29.32	.11	36.72	59.33	.02	7.12	8.39	.02	3.74	1.97	6.14	152.88
72-73	7.18	5.69	13.95	35.10	31.86	29.89	.03	.06	2.16	4.41	.20	6.90	137.42
73-74	3.96	.02	.02	.15	26.77	1.20	44.44	5.04	1.02	9.43	.87	5.79	98.71
74-75	3.81	17.91	4.01	5.23	10.93	26.47	3.43	.08	.00	.09	.01	.01	71.98

VOLUMI DI DEFLUSSO MENSILI ALLE SEZIONI DI INTERESSE
(milioni di mc)
DATI STORICI 1922-23 :: 1974-75

n.cod.	17 Rio Cuga a Nuraghe Attentu											Superficie netta (kmq)	59.04
anno	ott	nov	dic	gen	feb	mar	apr	mag	giu	lug	ago	set	TOT
22-23	.35	.07	1.55	1.90	2.81	.95	2.53	.86	.49	.25	.17	.40	12.33
23-24	.26	3.42	7.99	4.48	12.77	6.49	2.56	1.28	.47	.62	.35	.31	41.02
24-25	.50	1.02	4.79	1.28	3.19	4.37	2.75	1.49	.40	.32	.25	.27	20.62
25-26	.47	3.23	2.37	3.56	1.06	1.12	1.48	1.07	.44	.25	.22	.24	15.52
26-27	.23	.70	3.63	4.65	3.45	1.10	.47	.37	.23	.11	.09	.11	15.13
27-28	.45	.45	3.54	1.28	.70	1.46	.37	.42	.14	.12	.08	.22	9.22
28-29	.25	1.60	2.80	5.74	2.89	1.47	.64	.48	.22	.08	.12	.19	16.48
29-30	.48	4.52	2.50	2.97	8.38	2.28	3.91	1.35	.39	.24	.18	.24	27.43
30-31	.21	.33	1.33	1.07	2.42	2.57	1.15	1.02	.29	.10	.09	.13	10.72
31-32	.17	1.03	1.88	.83	2.44	1.67	1.52	.88	.44	.50	.32	.34	12.03
32-33	.33	.54	1.98	1.56	4.22	1.64	.61	.48	.18	.07	.06	.04	11.70
33-34	.02	2.31	6.31	2.87	2.31	3.63	3.84	.84	.30	.15	.12	.17	22.86
34-35	.14	1.36	5.44	3.84	1.48	5.33	.96	.91	.48	.25	.18	.21	20.58
35-36	.29	1.11	1.65	.61	.41	5.11	1.23	1.43	.54	.23	.19	.17	12.97
36-37	.24	.07	.15	.36	1.66	4.16	.83	.55	.23	.09	.06	.05	8.45
37-38	.04	.43	5.10	1.23	1.30	.62	.30	.51	.19	.07	.05	.17	10.01
38-39	.32	.54	6.54	1.23	.00	1.48	.00	.55	.03	.08	.03	.28	11.08
39-40	.38	.28	3.53	5.78	1.92	.55	.35	.44	.26	.25	.14	.12	14.00
40-41	.40	2.52	2.40	8.67	13.35	2.73	1.81	.79	.34	.12	.06	.16	33.36
41-42	.06	.73	.00	3.02	7.73	2.16	1.51	.60	.36	.25	.16	.28	16.84
42-43	.36	.40	.64	1.28	.19	2.88	.90	.43	.15	.04	.04	.05	7.34
43-44	.19	2.48	3.22	1.11	3.41	.08	.00	.38	.22	.06	.03	.05	11.24
44-45	.20	.86	1.02	5.07	4.46	1.65	.19	.22	.22	.04	.06	.17	14.16
45-46	.18	1.23	1.31	.93	.14	2.37	.92	.73	.25	.14	.08	.21	8.47
46-47	.43	.35	4.49	2.87	4.48	.19	.19	.28	.29	.18	.19	.44	14.39
47-48	.38	.44	1.45	3.51	2.51	.87	.35	.83	.27	.13	.09	.22	11.05
48-49	.12	.11	.22	.25	2.64	.00	.61	.32	.21	.12	.13	.14	4.88
49-50	.21	3.08	2.37	.63	2.35	.00	2.75	.72	.35	.16	.09	.02	12.73
50-51	.24	.00	2.88	2.82	2.62	3.03	.00	.99	.34	.14	.02	.00	13.08
51-52	.29	.28	.81	.91	1.24	.43	.00	.60	.17	.07	.11	.10	4.99
52-53	.17	.69	2.69	5.15	3.11	.11	1.31	.57	.27	.22	.09	.02	14.40
53-54	.47	.70	1.89	1.52	4.99	1.91	.91	.48	.21	.72	.48	.43	14.72
54-55	.46	.38	.48	.00	1.77	1.49	.34	.43	.35	.05	.03	.21	5.99
55-56	.42	.71	.93	.00	3.50	.55	.75	.56	.30	.15	.00	.05	7.91
56-57	.11	1.20	.00	1.46	.68	.62	.42	.63	.29	.04	.00	.00	5.46
57-58	.06	1.15	3.94	2.24	2.36	1.53	1.45	.53	.24	.12	.06	.08	13.76
58-59	.00	.93	3.43	.20	.00	1.79	1.58	.80	.44	.24	.21	.14	9.77
59-60	.55	1.95	4.32	2.39	.74	1.87	2.52	.55	.35	.06	.02	.05	15.36
60-61	.41	1.79	5.96	6.02	2.92	2.93	.47	.28	.12	.12	.00	.04	21.07
61-62	.37	3.13	1.96	2.20	1.13	.24	.35	.54	.29	.17	.04	.14	10.57
62-63	.10	2.98	4.40	2.84	4.84	.66	.00	.51	.34	.52	.41	.54	18.14
63-64	.41	1.30	2.74	.51	1.51	1.57	.24	.20	.19	.13	.04	.04	8.89
64-65	3.67	.94	3.94	3.38	.86	1.33	.23	.57	.16	.12	.06	.37	15.63
65-66	.02	2.63	2.15	1.41	.00	.73	.03	.38	.13	.11	.08	.08	7.75
66-67	.26	.92	3.45	.91	.14	.05	.98	.33	.16	.05	.09	.00	7.35
67-68	.19	.87	2.08	1.17	.18	.02	.53	.32	.22	.04	.08	.22	5.93
68-69	.00	.19	2.96	3.26	3.75	2.40	1.16	.55	.40	.13	.07	.19	15.08
69-70	.50	.40	3.72	2.49	.26	1.70	.64	.57	.25	.14	.05	.07	10.77
70-71	.16	.80	1.29	5.38	1.69	1.97	.71	.73	.32	.12	.09	.14	13.40
71-72	.11	1.74	.96	.20	5.82	2.90	2.31	.71	.27	.18	.13	.09	15.42
72-73	.14	.79	.00	2.12	1.37	.04	.49	.32	.10	.12	.12	.13	5.73
73-74	.26	.00	.00	1.84	3.92	1.76	2.23	.55	.43	.05	.08	.00	11.11
74-75	.06	2.11	1.28	1.35	1.08	2.83	.79	.49	.51	.08	.28	.17	11.02

VOLUMI DI DEFLUSSO MENSILI ALLE SEZIONI DI INTERESSE
(milioni di mc)
DATI STORICI 1922-23 :: 1974-75

n.cod.	13 Temo a Monteleone Roccadoria											Superficie netta (kmq)	143.47
anno	ott	nov	dic	gen	feb	mar	apr	mag	giu	lug	ago	set	TOT
22-23	.65	2.42	19.76	10.70	15.42	1.72	10.47	.00	.00	.09	.00	3.97	65.21
23-24	3.62	23.41	33.60	10.49	21.88	11.94	7.32	.16	.06	.03	.03	.04	112.57
24-25	.32	.75	15.02	.22	4.26	6.07	6.05	1.31	.11	.04	.01	.03	34.19
25-26	.53	6.31	3.79	8.79	2.53	1.87	8.26	2.30	.13	.06	.04	.03	34.63
26-27	.42	3.24	12.34	21.52	2.73	.77	.26	.20	.07	.04	.04	.06	41.69
27-28	5.80	1.72	27.73	3.79	1.43	9.83	2.41	1.69	.11	.03	.01	.03	54.59
28-29	.06	14.43	8.41	16.76	4.89	1.49	.40	.53	.09	.00	.00	.10	47.16
29-30	4.85	20.07	7.53	6.34	19.18	8.06	11.75	1.43	.10	.04	.00	.01	79.38
30-31	.27	.60	3.21	3.96	10.17	6.99	1.41	.86	.33	.00	.00	.01	27.82
31-32	.13	3.40	5.18	2.08	5.29	3.04	1.31	.26	.06	.01	.00	.62	21.38
32-33	1.71	2.90	7.25	5.95	17.23	2.14	.17	.16	.06	.00	.00	.01	37.57
33-34	.10	14.23	36.44	5.15	8.35	11.89	8.45	.47	.03	.04	.03	.01	85.21
34-35	.11	9.63	24.22	17.70	4.49	17.14	.49	.27	.10	.06	.03	.04	74.39
35-36	.88	10.49	13.14	9.24	8.22	22.15	6.34	9.68	.33	.04	.03	.04	80.59
36-37	.09	.47	.70	1.32	7.20	17.27	2.11	.39	.04	.03	.03	.04	29.70
37-38	.30	2.37	19.11	6.96	5.16	.93	.23	1.26	.09	.04	.01	.00	36.47
38-39	1.68	2.04	27.76	9.54	.00	6.18	2.91	2.17	.50	.00	.37	5.29	58.45
39-40	7.98	2.83	23.16	28.12	7.35	.77	.50	1.58	.96	.03	.00	.01	73.28
40-41	3.23	8.24	13.06	28.58	34.30	4.89	6.03	.29	.09	.03	.04	.03	98.79
41-42	.06	.52	1.68	21.98	27.75	4.63	1.06	.19	.13	.03	.00	.17	58.19
42-43	.16	.19	1.76	8.32	1.68	12.88	.37	.09	.00	.00	.00	.01	25.47
43-44	.89	7.20	11.46	.62	9.71	9.58	.52	.14	.04	.00	.01	.06	40.24
44-45	.00	1.09	4.88	29.71	4.09	.70	.13	.00	.00	.00	.00	.04	40.65
45-46	.00	.24	11.12	2.97	.53	7.30	.79	1.12	.13	.00	.00	.00	24.20
46-47	1.15	41.26	18.97	8.48	20.29	3.56	.76	.26	.04	.00	.14	2.54	97.44
47-48	2.04	4.23	9.33	19.04	7.62	1.10	.80	4.69	.20	.04	.04	.09	49.22
48-49	.96	.52	2.17	5.22	1.99	3.08	.19	.19	.01	.01	.00	.00	14.35
49-50	.19	23.29	17.22	2.77	3.21	1.91	19.17	.44	.19	.04	.04	.16	68.62
50-51	.53	1.12	16.44	11.56	16.81	12.11	.70	3.39	.11	.09	.07	.10	63.04
51-52	3.89	4.30	2.67	14.88	10.53	1.08	.33	.20	.04	.04	.06	.60	38.62
52-53	3.01	1.23	18.69	19.01	17.75	1.78	.65	1.03	17.25	.13	.16	.04	80.73
53-54	3.76	3.24	3.54	11.88	18.16	5.80	1.08	.62	.22	.04	.00	.03	48.36
54-55	.06	.07	.82	7.79	13.46	9.54	.59	.11	.06	.03	.09	.88	33.49
55-56	.70	3.99	6.99	6.84	22.14	4.99	3.17	1.22	.10	.04	.03	.04	50.26
56-57	.11	4.28	6.51	8.03	1.99	.83	.75	.49	.07	.00	.00	.01	23.08
57-58	.04	4.50	16.77	8.06	3.06	9.94	14.49	.76	.09	.09	.03	.04	57.88
58-59	.19	2.21	16.84	8.59	3.53	4.81	3.47	4.40	.59	.13	.10	.04	44.91
59-60	8.08	15.24	25.42	11.45	4.30	13.21	6.81	.66	.10	.04	.03	.04	85.39
60-61	1.13	10.73	33.74	26.81	8.95	.34	.42	.13	.04	.03	.00	.04	82.38
61-62	3.34	30.30	9.01	3.08	5.85	6.56	1.31	.22	.06	.04	.04	.06	59.87
62-63	.22	22.94	17.40	14.62	37.68	3.40	2.35	1.06	.75	.16	.16	1.46	102.19
63-64	1.38	3.50	18.74	1.06	5.72	7.10	3.44	.24	.07	.06	.04	.04	41.41
64-65	8.29	1.36	23.01	13.17	6.38	17.04	.76	.30	.07	.00	.00	.32	70.72
65-66	2.11	21.15	12.42	11.05	15.82	1.29	1.55	.22	.09	.04	.04	.06	65.84
66-67	10.36	21.58	9.37	10.22	3.41	1.23	1.94	.42	.09	.04	.03	.06	58.74
67-68	.09	2.07	10.44	12.97	7.29	3.13	1.95	.22	.17	.04	.04	.06	38.46
68-69	1.85	10.06	23.03	10.32	16.07	13.10	1.19	2.47	1.05	2.21	2.01	2.88	86.23
69-70	1.33	4.49	23.20	8.97	8.42	11.23	.56	.24	.10	.04	.03	.01	58.64
70-71	.03	.20	3.20	11.28	10.80	14.16	6.59	.20	.04	.03	.04	.03	46.60
71-72	.04	16.33	7.20	10.53	27.60	8.55	2.86	5.35	.40	.09	.03	.01	78.99
72-73	.03	.01	.22	3.66	5.22	3.27	1.89	.11	.03	.01	.00	.16	14.62
73-74	.17	.16	4.53	4.16	26.34	1.72	10.09	2.12	.01	.04	.00	.00	49.35
74-75	.00	.47	.03	1.85	3.17	16.10	2.98	.22	.00	.00	.00	.00	24.82

VOLUMI DI DEFLUSSO MENSILI ALLE SEZIONI DI INTERESSE
(milioni di mc)
DATI STORICI 1922-23 :: 1974-75

n.cod.	27 Rio Bidighinzu a Monte Ozzastru											Superficie netta (kmq)	51.46
anno	ott	nov	dic	gen	feb	mar	apr	mag	giu	lug	ago	set	TOT
22-23	.23	.03	.24	.71	2.75	.84	1.43	.48	.31	.15	.10	.29	7.56
23-24	.25	1.87	3.86	2.31	5.55	1.95	.62	.56	.23	.17	.04	.06	17.48
24-25	.19	.49	1.34	.04	1.24	1.75	.74	.76	.20	.12	.10	.12	7.07
25-26	.27	1.77	1.14	2.94	.99	.66	.74	.62	.27	.16	.14	.15	9.86
26-27	.18	.47	.67	1.35	1.25	.33	.19	.19	.14	.07	.06	.07	4.95
27-28	.36	.28	2.14	.94	.52	.65	.59	.41	.13	.16	.12	.18	6.49
28-29	.15	.80	2.22	3.04	1.39	.80	.29	.25	.13	.05	.08	.17	9.38
29-30	.42	2.90	1.13	1.07	4.38	1.19	2.56	.87	.24	.15	.12	.15	15.19
30-31	.17	.30	.58	.60	2.08	1.76	.91	.75	.21	.08	.07	.10	7.61
31-32	.14	.57	.84	.34	.72	1.08	.72	.52	.28	.11	.04	.06	5.41
32-33	.13	.29	1.16	.74	1.97	.78	.36	.34	.13	.15	.12	.15	6.31
33-34	.19	1.70	3.93	2.00	2.10	3.20	3.24	.75	.26	.12	.10	.15	17.74
34-35	.20	1.16	4.76	3.89	1.76	4.65	.95	.74	.38	.20	.14	.16	18.98
35-36	.33	1.04	2.41	2.01	2.02	4.63	1.64	1.25	.46	.20	.17	.16	16.32
36-37	.24	.28	.34	.96	1.63	3.58	.81	.49	.20	.08	.06	.10	8.76
37-38	.17	.48	4.28	1.18	1.13	.51	.24	.40	.15	.06	.04	.14	8.77
38-39	.29	.45	3.46	.28	.00	1.26	.14	.45	.05	.07	.03	.24	6.72
39-40	.39	.34	3.10	4.76	2.06	.65	.46	.28	.18	.17	.09	.09	12.58
40-41	.30	2.00	1.84	7.33	11.02	2.48	1.45	.61	.26	.10	.05	.12	27.56
41-42	.05	.67	.03	1.70	5.07	1.36	.79	.33	.22	.16	.10	.20	10.68
42-43	.26	.29	.38	1.12	.26	1.11	.33	.26	.10	.02	.02	.04	4.19
43-44	.18	1.47	2.01	.64	1.95	.40	.00	.33	.17	.06	.03	.06	7.30
44-45	.24	.86	.98	3.45	3.09	1.14	.12	.15	.17	.03	.04	.13	10.39
45-46	.16	.89	1.76	1.08	.34	1.75	.82	.54	.20	.10	.06	.16	7.87
46-47	.38	.81	5.05	3.06	7.02	1.55	.62	.34	.26	.14	.16	.38	19.77
47-48	.40	.50	1.73	3.13	2.14	.75	.56	.69	.24	.12	.09	.18	10.54
48-49	.20	.18	.27	.24	1.95	.00	.45	.29	.16	.09	.10	.10	4.03
49-50	.21	2.77	2.60	.90	1.97	.00	2.50	.69	.31	.14	.09	.09	12.28
50-51	.28	.13	2.84	2.68	2.98	4.32	.54	1.02	.34	.15	.05	.04	15.37
51-52	.45	.56	.95	1.57	1.47	.52	.00	.43	.12	.05	.08	.10	6.31
52-53	.28	1.16	3.10	4.37	2.96	.34	.99	.48	.27	.20	.09	.04	14.28
53-54	.32	.53	1.40	1.10	3.33	1.09	.47	.29	.15	.06	.00	.00	8.74
54-55	.03	.19	.46	.83	2.48	2.10	.59	.41	.29	.05	.03	.19	7.64
55-56	.38	.52	.85	.00	2.18	.61	.58	.47	.24	.12	.00	.06	6.01
56-57	.23	1.16	.00	1.14	.55	.47	.56	.54	.23	.04	.01	.01	4.94
57-58	.13	1.13	3.28	1.91	1.89	1.65	2.25	.74	.28	.13	.08	.09	13.57
58-59	.12	.96	3.63	1.39	.40	.79	.95	.52	.30	.17	.15	.12	9.50
59-60	.55	1.66	3.96	1.52	.43	1.71	1.98	.48	.27	.06	.02	.04	12.68
60-61	.30	1.17	4.74	3.64	1.67	1.96	.72	.30	.13	.11	.02	.05	14.81
61-62	.32	2.37	1.52	1.65	1.17	.01	.19	.40	.21	.13	.03	.10	8.09
62-63	.13	1.89	3.06	2.86	5.07	1.06	.03	.54	.28	1.08	.82	.88	17.69
63-64	.79	1.44	3.05	.90	1.43	1.35	.24	.16	.12	.09	.03	.03	9.61
64-65	.21	.89	2.11	2.08	.39	1.97	.50	.50	.14	.10	.05	.30	9.23
65-66	.13	1.55	1.21	1.15	.00	.97	.16	.33	.11	.08	.06	.07	5.84
66-67	.22	.47	2.95	1.16	.41	.15	.85	.33	.15	.05	.08	.00	6.82
67-68	.15	.79	2.60	1.70	.79	.27	.46	.34	.19	.04	.07	.19	7.59
68-69	.00	.12	2.51	2.41	2.39	2.10	.96	.37	.28	.09	.05	.09	11.37
69-70	.32	.55	2.76	2.20	.11	.98	.39	.41	.18	.10	.03	.05	8.08
70-71	.11	.79	.75	3.31	1.24	1.88	.75	.65	.27	.10	.08	.11	10.03
71-72	.09	1.25	.68	.00	2.87	1.60	1.45	.42	.17	.12	.09	.06	8.79
72-73	.11	.58	.00	1.90	1.22	.00	.38	.22	.07	.08	.08	.02	4.66
73-74	.11	.00	.00	1.01	2.61	1.25	1.97	.47	.33	.05	.06	.01	7.88
74-75	.12	1.43	.82	.92	.75	1.97	.36	.25	.35	.05	.04	.00	7.06

VOLUMI DI DEFLUSSO MENSILI ALLE SEZIONI DI INTERESSE
(milioni di mc)
DATI STORICI 1922-23 :: 1974-75

n.cod.	37 Rio Mannu di Pattada a Monte Lerno											Superficie netta (kmq)	158.08
anno	ott	nov	dic	gen	feb	mar	apr	mag	giu	lug	ago	set	TOT
22-23	.08	.77	.74	3.62	18.24	15.03	6.29	3.83	.41	.06	.02	.28	49.38
23-24	.21	4.00	26.59	15.78	32.56	11.70	13.96	1.30	.21	.05	.02	.02	106.37
24-25	.24	1.07	16.22	2.21	2.32	12.17	11.92	9.50	2.36	.22	.03	.41	58.68
25-26	.95	9.25	8.54	13.66	4.16	2.47	4.41	3.32	.57	.09	.05	.08	47.53
26-27	.09	.44	1.88	13.14	10.69	3.67	1.69	.93	.40	.05	.02	.02	33.01
27-28	.00	.96	22.80	18.29	8.41	11.57	7.78	3.35	.74	.00	.02	.17	74.09
28-29	.21	3.46	11.57	14.69	12.69	7.32	2.45	1.01	.11	.00	.00	.09	53.60
29-30	.00	14.34	3.07	19.25	30.34	18.21	16.33	3.73	1.52	.27	.03	.14	107.23
30-31	.00	1.58	16.14	9.82	19.36	10.46	4.87	2.10	.21	.03	.02	.02	64.61
31-32	.05	.98	5.28	6.28	10.77	9.30	4.14	1.77	.27	.41	.08	.06	39.38
32-33	.17	.71	4.36	4.90	5.41	7.32	2.59	1.31	.33	.11	.03	.09	27.35
33-34	.14	8.95	16.16	16.63	30.38	15.76	23.02	7.75	1.49	.19	.09	.22	120.77
34-35	.35	3.45	12.92	15.92	9.04	38.07	3.56	3.62	.84	.09	.00	.00	87.85
35-36	.16	.89	10.20	8.35	11.82	26.00	7.81	16.65	1.58	.44	.06	.02	83.97
36-37	.14	1.68	5.06	1.56	7.35	12.92	6.77	2.99	.35	.03	.02	.00	38.86
37-38	.05	.52	8.35	6.12	6.45	3.92	3.04	5.47	1.17	.09	.06	.08	35.32
38-39	.22	1.41	7.10	13.83	6.24	10.01	7.57	7.22	1.82	.27	.14	.63	56.47
39-40	2.20	1.80	9.80	36.99	7.26	4.03	6.34	2.96	.98	.33	.05	.03	72.76
40-41	18.05	5.04	19.71	19.13	31.22	15.79	5.23	.00	.02	.00	.11	.00	114.31
41-42	.70	.00	5.11	24.52	44.07	11.82	6.54	3.48	.82	.21	.05	.24	97.55
42-43	.24	2.45	2.81	11.26	3.00	16.39	2.20	1.19	.47	.19	.08	.05	40.33
43-44	.00	4.82	9.30	5.94	13.67	19.11	5.49	2.20	.76	.43	.32	.54	62.57
44-45	.85	1.99	8.74	15.84	.00	4.17	.00	1.82	.36	.00	.05	.00	33.83
45-46	.00	5.49	7.56	11.10	3.32	3.21	.70	3.16	.65	.08	.03	.02	35.30
46-47	2.01	26.70	40.86	12.08	21.10	4.27	2.18	.58	.17	.03	.17	.21	110.37
47-48	.00	3.05	7.49	12.84	9.58	4.52	1.12	.17	.14	.05	.02	.00	38.98
48-49	.16	2.40	2.42	14.65	7.79	5.22	.85	5.23	.89	.11	.03	.00	39.76
49-50	.00	3.94	5.75	4.35	4.63	7.26	13.39	3.46	.85	.51	.08	.25	44.47
50-51	.62	1.09	2.59	6.07	10.99	23.40	4.55	11.38	2.26	.35	.08	.22	63.60
51-52	26.42	1.77	2.29	13.42	8.93	4.35	1.55	1.19	.27	.00	.00	.21	60.39
52-53	.57	2.85	22.62	20.58	17.09	13.34	3.90	3.32	9.67	.66	.27	.11	94.99
53-54	5.56	4.32	3.89	7.33	10.05	8.49	2.40	2.01	1.07	.17	.03	.00	45.34
54-55	.09	.17	.28	7.98	14.70	16.49	3.57	.98	.25	.00	.09	.00	44.63
55-56	1.74	2.42	14.04	2.21	21.34	7.33	4.68	3.56	.00	.00	.17	.02	57.51
56-57	1.30	5.55	7.37	20.63	.57	5.69	3.30	8.47	1.03	.19	.03	.03	54.16
57-58	.84	9.75	29.48	15.60	2.24	9.41	18.38	3.11	.95	.35	.05	.05	90.22
58-59	.00	24.03	19.19	12.88	7.60	5.71	6.37	10.50	4.65	.70	.30	.49	92.41
59-60	1.34	8.28	21.23	6.15	7.95	12.17	13.56	7.43	2.02	.28	.11	.19	80.73
60-61	.44	2.55	14.84	32.39	15.02	1.42	.13	.63	.68	.11	.02	.02	68.24
61-62	.00	5.34	7.21	5.14	11.51	16.91	4.95	1.09	.52	.09	.00	.00	52.77
62-63	.02	10.80	14.64	19.21	24.58	10.78	10.62	3.21	.92	.76	.35	.30	96.18
63-64	.32	.02	4.77	1.58	2.73	8.73	13.22	.87	.43	.25	.03	.09	33.04
64-65	1.07	9.09	16.96	20.23	10.75	19.25	4.00	2.21	.63	.03	.02	.03	84.29
65-66	.43	2.17	5.86	5.77	14.61	13.17	2.80	4.82	2.88	.14	.14	.00	52.78
66-67	3.70	6.70	15.41	9.48	10.26	5.20	4.08	3.59	.79	.11	.02	.02	59.36
67-68	.05	.05	21.47	15.22	17.89	.00	4.74	3.46	2.45	.44	.00	.00	65.78
68-69	.81	7.57	22.89	12.27	18.32	21.44	6.51	2.26	.52	.16	.06	.33	93.14
69-70	1.04	1.09	29.83	15.76	13.72	12.27	2.59	1.06	.27	.05	.03	.03	77.74
70-71	.03	.21	3.65	7.22	4.85	17.85	14.04	1.93	.77	.05	.02	.02	50.63
71-72	.02	2.59	5.28	16.39	27.36	11.95	4.82	6.91	1.77	.54	.11	.09	77.84
72-73	.09	.09	.63	21.59	15.40	6.40	.65	.00	.00	.00	.28	.02	45.16
73-74	.00	.00	.00	1.00	13.45	5.88	22.64	7.00	.55	.08	.05	.05	50.70
74-75	.14	4.19	1.74	.54	1.96	11.46	5.45	.87	.35	.06	.32	.16	27.24

VOLUMI DI DEFLUSSO MENSILI ALLE SEZIONI DI INTERESSE
(milioni di mc)
DATI STORICI 1922-23 :: 1974-75

n.cod.	164 Alto Tirso a Sos Canales											Superficie netta (kmq)	16.37
anno	ott	nov	dic	gen	feb	mar	apr	mag	giu	lug	ago	set	TOT
22-23	.01	.08	.14	.00	.96	.69	.24	.23	.01	.01	.00	.01	2.39
23-24	.03	.05	1.40	1.17	3.47	2.51	.55	.30	.10	.02	.00	.02	9.62
24-25	.52	.12	1.63	.24	.03	.89	1.01	.53	.09	.00	.00	.01	5.07
25-26	.00	.46	.61	1.23	.47	.22	.16	.21	.02	.00	.00	.00	3.38
26-27	.01	.09	.59	2.32	1.97	.31	.12	.11	.03	.00	.00	.00	5.56
27-28	.01	.46	3.52	3.38	1.16	1.36	.58	.18	.04	.01	.00	.01	10.72
28-29	.02	.37	.74	1.20	1.50	.97	.22	.06	.02	.00	.00	.00	5.10
29-30	.00	2.03	.71	3.63	4.54	1.29	1.38	.35	.04	.06	.01	.02	14.06
30-31	.01	.04	1.78	1.52	2.17	1.54	.53	.25	.03	.00	.00	.00	7.88
31-32	.02	.00	.45	.64	1.49	1.10	.32	.14	.02	.04	.01	.04	4.25
32-33	.03	.10	.85	.61	.21	.96	.46	.12	.04	.01	.20	.02	3.62
33-34	.08	1.10	1.71	2.26	3.74	2.02	2.68	.63	.09	.01	.00	.03	14.35
34-35	.02	.33	1.47	2.36	1.20	6.58	.73	.33	.09	.00	.00	.00	13.11
35-36	.01	.35	.92	.76	1.16	1.89	.42	1.52	.29	.02	.01	.01	7.37
36-37	.02	.48	.89	.29	2.33	.90	.65	.08	.00	.00	.00	.00	5.65
37-38	.02	.06	.06	.74	.86	.43	.35	.49	.10	.01	.00	.01	3.13
38-39	.02	.20	.11	1.15	.71	.80	1.03	.82	.11	.01	.00	.20	5.17
39-40	.34	.26	.82	4.76	1.69	.53	.77	.29	.14	.01	.00	.00	9.61
40-41	2.17	.52	2.33	2.96	2.36	1.00	.69	.18	.04	.02	.00	.00	12.28
41-42	.01	.03	.53	1.12	3.98	1.39	.41	.16	.00	.00	.00	.00	7.64
42-43	.00	.60	.61	1.83	.18	1.87	.19	.15	.03	.00	.02	.05	5.53
43-44	.00	.89	2.37	.73	2.23	1.96	.91	.29	.06	.00	.00	.00	9.44
44-45	.00	.00	.23	1.55	.23	.28	.48	.13	.03	.01	.00	.00	2.94
45-46	.03	.03	.35	1.88	.72	.00	.00	.05	.00	.00	.00	.00	3.06
46-47	.73	2.47	8.74	2.26	1.84	.80	.36	.37	.23	.19	.13	.19	18.32
47-48	.09	.14	.86	1.61	2.30	1.07	.15	.01	.05	.07	.03	.10	6.48
48-49	.01	.37	.76	2.71	1.63	1.00	.22	.83	.10	.02	.01	.02	7.68
49-50	.02	.57	1.06	.75	.85	1.70	1.72	.53	.08	.01	.01	.05	7.36
50-51	.05	.05	.00	.53	1.35	3.58	.30	.97	.12	.01	.00	.03	7.00
51-52	8.95	.22	.17	.81	1.47	.14	.09	.11	.04	.00	.00	.02	12.02
52-53	.03	.14	2.28	1.83	1.79	2.70	.60	.60	.66	.05	.04	.03	10.74
53-54	.51	.58	1.14	.73	1.57	1.00	.44	.24	.13	.01	.00	.00	6.36
54-55	.00	.01	.10	.76	1.54	1.77	.40	.13	.05	.00	.00	.02	4.80
55-56	.02	.76	.60	.63	3.17	1.14	1.04	.94	.08	.01	.00	.01	8.39
56-57	.02	.90	1.01	2.92	.96	.42	.24	.00	.00	.00	.00	.00	6.48
57-58	.41	1.74	4.61	3.45	.57	.73	1.64	.33	.06	.00	.00	.01	13.55
58-59	.04	2.99	3.22	1.43	1.78	.53	.37	1.87	.33	.04	.00	.01	12.61
59-60	.20	.44	1.78	.83	.58	1.04	.70	.16	.05	.01	.01	.02	5.82
60-61	.03	.04	1.20	4.67	.45	.15	.00	.04	.03	.00	.00	.00	6.60
61-62	.00	.66	.25	.33	1.22	1.64	.51	.14	.04	.01	.00	.05	4.85
62-63	.02	.78	1.33	2.33	4.65	.62	1.00	.56	.12	.00	.07	.02	11.49
63-64	.02	.02	.78	.12	.19	.36	.79	.07	.01	.01	.00	.00	2.37
64-65	.00	1.39	1.95	1.66	1.02	2.30	.63	.36	.22	.16	.16	.16	10.02
65-66	.00	.12	.27	.81	1.24	.67	.30	.32	.12	.01	.01	.01	3.88
66-67	.08	.34	1.69	.80	1.84	.49	.38	.30	.06	.01	.01	.01	6.00
67-68	.01	.17	1.24	1.75	.96	.69	.32	.13	.05	.01	.00	.00	5.35
68-69	.00	.00	1.63	1.06	1.24	2.15	.38	.14	.07	.03	.00	.03	6.74
69-70	.08	.22	2.45	1.38	1.78	1.54	.00	.15	.00	.00	.00	.00	7.60
70-71	.31	.33	.35	.83	.58	1.49	1.73	.37	.07	.00	.00	.01	6.09
71-72	.01	.48	.69	1.66	3.77	1.29	.20	.21	.05	.05	.03	.05	8.51
72-73	.05	.04	2.08	3.79	1.84	1.82	.93	.22	.09	.02	.03	.02	10.91
73-74	.04	.04	.23	.32	1.08	.75	2.84	.69	.09	.04	.00	.02	6.14
74-75	.04	.28	.27	.15	.57	1.15	.51	.18	.07	.05	.00	.01	3.29

VOLUMI DI DEFLUSSO MENSILI ALLE SEZIONI DI INTERESSE
(milioni di mc)
DATI STORICI 1922-23 :: 1974-75

n.cod.	25 Rio Bunnari												Superficie netta (kmq)	17.57
anno	ott	nov	dic	gen	feb	mar	apr	mag	giu	lug	ago	set	TOT	
22-23	.05	.01	.14	.20	.54	.20	.37	.13	.08	.04	.02	.06	1.84	
23-24	.04	.43	1.04	.72	1.52	.59	.23	.15	.06	.04	.01	.01	4.84	
24-25	.04	.15	.50	.08	.31	.44	.23	.17	.05	.07	.05	.05	2.14	
25-26	.09	.43	.29	.59	.19	.30	.23	.16	.07	.04	.03	.04	2.46	
26-27	.05	.11	.34	.60	.52	.17	.07	.06	.04	.02	.01	.02	2.01	
27-28	.08	.13	.94	.39	.23	.40	.18	.09	.03	.02	.01	.02	2.51	
28-29	.02	.17	.40	.66	.29	.17	.07	.05	.03	.01	.02	.04	1.91	
29-30	.08	.76	.47	.46	1.06	.46	.50	.18	.05	.03	.02	.04	4.11	
30-31	.05	.10	.19	.21	.46	.43	.15	.15	.04	.02	.01	.02	1.84	
31-32	.04	.08	.27	.12	.31	.24	.20	.13	.07	.24	.18	.17	2.03	
32-33	.18	.27	.48	.33	.73	.28	.15	.10	.04	.01	.01	.01	2.58	
33-34	.01	.22	.57	.24	.64	.72	.76	.19	.06	.03	.02	.04	3.51	
34-35	.04	.22	.83	.55	.26	.82	.15	.13	.07	.04	.03	.03	3.17	
35-36	.06	.13	.16	.07	.17	.72	.19	.20	.08	.03	.03	.03	1.86	
36-37	.06	.07	.08	.08	.26	.49	.09	.09	.04	.02	.01	.02	1.30	
37-38	.02	.12	.90	.25	.27	.12	.09	.11	.04	.02	.01	.03	1.97	
38-39	.07	.16	.85	.07	.00	.19	.10	.12	.02	.02	.01	.06	1.65	
39-40	.09	.08	.71	1.17	.47	.15	.08	.08	.04	.04	.02	.03	2.97	
40-41	.09	.40	.51	1.50	2.14	.57	.37	.16	.06	.02	.01	.04	5.87	
41-42	.03	.20	.14	.67	1.37	.49	.32	.12	.06	.04	.03	.04	3.51	
42-43	.05	.13	.18	.27	.07	.26	.08	.06	.02	.01	.00	.00	1.12	
43-44	.05	.36	.55	.20	.57	.10	.00	.08	.04	.01	.01	.02	1.98	
44-45	.04	.15	.18	.71	.65	.24	.02	.04	.04	.01	.01	.03	2.12	
45-46	.04	.21	.46	.27	.10	.29	.17	.13	.05	.02	.02	.04	1.80	
46-47	.10	.12	1.07	.70	1.06	.18	.09	.06	.05	.03	.03	.07	3.56	
47-48	.09	.17	.54	.64	.44	.15	.15	.14	.04	.02	.02	.04	2.44	
48-49	.05	.05	.06	.08	.62	.00	.12	.08	.04	.02	.02	.03	1.18	
49-50	.05	.58	.51	.17	.46	.00	.57	.16	.07	.03	.02	.01	2.63	
50-51	.06	.03	.45	.44	.41	.60	.01	.19	.07	.03	.01	.01	2.30	
51-52	.07	.04	.13	.25	.37	.13	.00	.10	.03	.10	.08	.08	1.38	
52-53	.10	.24	.57	.89	1.01	.24	.29	.11	.05	.04	.02	.01	3.57	
53-54	.08	.14	.32	.12	.58	.21	.12	.08	.04	.07	.04	.04	1.84	
54-55	.04	.10	.11	.18	.50	.34	.09	.08	.06	.01	.01	.05	1.57	
55-56	.08	.17	.22	.00	.51	.21	.22	.13	.06	.03	.00	.02	1.65	
56-57	.04	.24	.00	.35	.18	.12	.08	.11	.05	.01	.00	.00	1.19	
57-58	.05	.30	.72	.49	.46	.62	.48	.16	.06	.03	.02	.03	3.42	
58-59	.04	.25	.58	.11	.00	.28	.22	.11	.07	.04	.03	.03	1.76	
59-60	.11	.38	.90	.53	.25	.52	.42	.10	.06	.01	.00	.01	3.30	
60-61	.07	.25	.84	1.01	.50	.47	.20	.09	.04	.03	.01	.02	3.52	
61-62	.08	.49	.36	.37	.24	.01	.05	.09	.05	.03	.01	.03	1.79	
62-63	.04	.60	.97	.73	1.10	.25	.04	.11	.06	.02	.02	.05	3.99	
63-64	.04	.19	.57	.15	.36	.41	.19	.08	.04	.03	.01	.01	2.06	
64-65	.09	.25	.88	.84	.38	.24	.05	.11	.03	.02	.01	.07	2.99	
65-66	.04	.43	.38	.41	.00	.26	.16	.11	.04	.02	.02	.02	1.89	
66-67	.07	.15	.61	.17	.04	.01	.14	.06	.03	.01	.02	.00	1.29	
67-68	.04	.16	.36	.25	.07	.02	.16	.08	.04	.01	.01	.04	1.24	
68-69	.00	.05	.51	.50	.49	.42	.20	.10	.07	.02	.01	.04	2.41	
69-70	.08	.11	.57	.41	.08	.31	.12	.09	.04	.02	.01	.01	1.85	
70-71	.03	.18	.24	.87	.28	.31	.11	.12	.05	.02	.02	.02	2.25	
71-72	.02	.21	.09	.02	.70	.53	.47	.14	.05	.03	.02	.03	2.31	
72-73	.04	.14	.00	.33	.23	.04	.11	.06	.02	.02	.02	.01	1.02	
73-74	.03	.00	.00	.25	.48	.26	.37	.09	.07	.01	.01	.00	1.57	
74-75	.03	.34	.21	.21	.19	.47	.09	.07	.08	.01	.01	.01	1.72	

VOLUMI DI DEFLUSSO MENSILI ALLE SEZIONI DI INTERESSE
(milioni di mc)
DATI STORICI 1922-23 :: 1974-75

n.cod.	44 Liscia a Punta Calamaiu												Superficie netta (kmq)	281.99
anno	ott	nov	dic	gen	feb	mar	apr	mag	giu	lug	ago	set	TOT	
22-23	.00	2.23	.00	20.95	22.67	8.60	15.90	1.95	2.26	.37	.42	.11	75.46	
23-24	.00	23.66	36.04	10.04	35.50	15.48	13.99	1.27	.79	.11	.06	.00	136.93	
24-25	1.75	4.60	17.26	9.64	8.21	6.77	4.12	.68	1.72	.37	.31	.42	55.83	
25-26	5.25	.76	8.94	23.12	6.60	2.59	4.65	2.40	.62	.37	.14	.08	55.52	
26-27	.08	.28	5.33	37.98	35.95	7.75	2.85	1.41	.56	.03	.00	.00	92.24	
27-28	.11	2.17	54.45	24.48	17.88	17.31	12.38	7.73	1.24	.06	.03	.65	138.49	
28-29	.54	2.57	13.08	16.24	21.74	2.14	5.81	3.52	.48	.08	.06	.03	66.30	
29-30	2.40	25.91	13.14	27.89	52.79	29.10	18.75	8.63	2.88	.45	.17	.14	182.25	
30-31	1.27	1.30	23.60	12.63	24.36	18.58	8.94	3.58	1.07	.06	.00	.00	95.40	
31-32	1.58	4.79	16.19	9.95	16.95	20.16	8.01	4.40	1.78	1.41	.14	.37	85.72	
32-33	.85	1.78	4.99	10.10	8.54	7.08	4.06	2.11	.17	.03	.00	.00	39.70	
33-34	.14	4.31	11.34	27.41	59.92	22.93	29.61	7.75	2.06	.62	.25	.56	166.91	
34-35	.85	5.30	18.39	27.04	16.13	73.04	9.39	5.56	1.21	.08	.00	.00	156.98	
35-36	1.30	4.17	16.81	14.24	20.22	31.98	11.03	23.80	4.23	.68	.17	.25	128.87	
36-37	1.86	2.99	9.90	3.21	7.75	13.99	7.30	3.64	.54	.11	.11	.23	51.63	
37-38	.31	1.38	10.80	9.22	6.57	4.31	1.66	2.93	.70	.03	.20	1.24	39.37	
38-39	2.17	4.46	18.95	17.29	9.87	11.70	15.51	10.32	4.31	.39	.73	1.27	96.98	
39-40	6.15	.45	16.52	57.05	22.39	10.04	6.57	.87	8.69	1.02	.90	.51	131.15	
40-41	25.66	28.90	33.78	51.38	46.05	32.26	15.06	6.06	3.16	.54	.14	.14	243.13	
41-42	.62	1.92	8.49	39.65	51.63	22.90	14.41	8.12	.34	.23	.06	.70	149.06	
42-43	.37	4.99	5.84	20.47	11.34	31.58	4.29	1.41	.11	.79	.00	.00	81.18	
43-44	11.59	22.67	23.35	11.34	18.33	32.82	7.19	3.44	.70	.14	1.47	.00	133.04	
44-45	1.07	1.83	11.67	28.14	11.42	3.30	3.47	.79	.11	.03	.03	.03	61.90	
45-46	.25	1.35	31.58	25.86	8.80	12.89	4.09	5.33	3.36	.59	.17	.14	94.41	
46-47	4.40	43.29	103.32	36.69	33.39	12.92	5.75	2.71	.70	.25	.34	.82	244.57	
47-48	7.05	10.55	11.96	12.32	7.50	5.36	2.82	2.90	1.38	.23	.14	.11	62.32	
48-49	.73	7.08	4.37	13.06	11.84	8.29	2.96	6.91	1.44	.08	.03	.03	56.82	
49-50	.85	9.42	10.15	17.43	9.59	7.44	17.48	7.33	3.64	.39	.03	.20	83.95	
50-51	1.33	2.40	5.47	4.68	10.29	25.15	4.29	8.23	1.24	.37	.11	.25	63.81	
51-52	28.03	11.34	8.88	20.36	21.26	.25	2.68	1.80	.51	.20	.39	.70	96.41	
52-53	1.10	2.28	24.11	22.25	37.73	33.08	7.25	9.87	11.11	.70	1.49	.79	151.77	
53-54	7.19	5.44	8.21	12.77	23.60	14.21	9.36	6.88	1.78	.65	.00	.03	90.12	
54-55	.62	2.14	4.17	13.85	20.53	26.28	7.78	1.89	.51	.08	.08	2.37	80.31	
55-56	8.49	20.30	10.41	15.62	31.19	28.71	9.59	8.23	2.31	.23	.06	.00	135.13	
56-57	.06	.00	.00	23.74	10.83	4.74	8.01	12.97	4.71	.20	.03	.08	65.37	
57-58	9.50	18.70	38.80	22.56	11.17	16.58	28.31	8.77	2.43	.51	.11	.23	157.66	
58-59	1.66	39.65	29.36	17.93	9.70	10.55	11.28	13.42	4.79	.54	2.31	1.04	142.24	
59-60	5.44	15.14	22.81	24.59	15.28	16.16	16.86	12.01	1.16	.11	.03	.08	129.69	
60-61	.85	3.07	16.44	45.91	12.55	3.24	3.44	2.45	.96	.37	.14	.06	89.48	
61-62	.25	4.37	5.39	2.82	6.97	23.29	10.04	1.38	2.26	.08	.08	.08	57.02	
62-63	.59	4.03	12.29	21.52	39.22	6.49	17.00	6.54	.31	.79	1.38	1.07	111.25	
63-64	3.02	12.10	30.03	6.77	1.92	20.11	15.00	3.58	1.44	.25	.00	.51	94.72	
64-65	9.08	37.34	37.93	35.67	16.64	13.85	3.24	.00	1.30	.03	.00	.00	155.07	
65-66	10.66	16.50	11.20	10.80	17.23	7.70	3.64	4.31	2.34	.28	.00	.00	84.65	
66-67	16.24	17.17	11.70	16.98	7.95	8.85	4.91	1.02	.59	.00	.00	.62	86.04	
67-68	1.04	7.02	9.08	7.05	5.72	.00	4.34	.28	.00	.03	.00	.51	35.08	
68-69	1.10	3.78	27.38	14.13	22.70	48.73	17.62	6.09	1.38	.20	.03	.42	143.56	
69-70	.08	.00	38.29	19.60	13.79	16.24	3.02	.00	.76	.37	.00	.00	92.15	
70-71	.00	5.47	9.79	7.19	11.84	10.10	7.47	8.15	1.10	.39	.31	.11	61.93	
71-72	1.72	24.96	12.04	18.39	48.95	24.59	6.80	.25	1.13	.73	.39	.96	140.91	
72-73	.00	.00	30.26	32.80	28.85	16.95	9.56	7.16	3.72	.14	.08	1.16	130.67	
73-74	.00	.00	8.71	.00	20.39	9.53	19.32	8.49	2.96	.34	.00	.34	70.07	
74-75	2.45	.06	.00	.00	8.71	19.57	14.24	7.61	1.27	.34	.93	1.83	57.02	

VOLUMI DI DEFLUSSO MENSILI ALLE SEZIONI DI INTERESSE
(milioni di mc)
DATI STORICI 1922-23 :: 1974-75

n.cod.	49 Rio Padrongianu (foce)												Superficie netta (kmq)	439.57
anno	ott	nov	dic	gen	feb	mar	apr	mag	giu	lug	ago	set	TOT	
22-23	.00	2.68	.00	20.92	21.71	12.57	18.15	2.24	2.55	.48	.53	.40	82.24	
23-24	.00	16.31	25.41	10.77	51.69	25.80	17.01	1.93	1.10	.09	.13	.04	150.29	
24-25	1.41	4.62	11.74	9.10	7.38	10.15	6.81	.26	2.24	.40	.35	.26	54.73	
25-26	1.49	.00	6.64	21.58	5.63	7.82	5.63	2.90	.75	.31	.13	.09	52.97	
26-27	.09	.31	10.33	33.80	32.09	8.70	4.53	3.87	1.27	.18	.09	.09	95.34	
27-28	.13	3.25	48.05	22.68	18.55	19.52	12.75	6.29	.79	.00	.00	.70	132.71	
28-29	.00	1.49	10.46	12.13	22.73	8.40	8.84	5.14	.84	.18	.18	.18	70.55	
29-30	.00	29.14	14.24	34.90	45.80	24.57	14.29	6.24	2.90	.62	.22	.18	173.10	
30-31	.92	.97	13.10	12.88	17.28	18.46	9.76	3.87	1.14	.09	.00	.00	78.46	
31-32	1.67	3.82	16.04	16.84	26.37	28.00	8.84	4.88	2.33	.92	.00	.18	109.89	
32-33	.57	2.02	8.92	10.33	10.86	15.34	6.86	3.52	.97	.13	.09	.13	59.74	
33-34	.13	2.11	7.74	26.15	53.10	15.96	29.58	6.77	2.20	.66	.09	.40	144.88	
34-35	.70	6.59	12.35	30.42	19.03	75.74	11.38	7.08	1.58	.18	.09	.09	165.23	
35-36	.22	2.59	12.53	5.01	13.14	26.64	9.27	24.57	4.22	.75	.13	.31	99.39	
36-37	.66	15.38	24.48	10.29	6.42	7.12	6.37	2.42	.18	.00	.18	.26	73.76	
37-38	.40	2.73	4.84	10.77	10.42	7.30	4.22	4.48	1.14	.09	.00	.04	46.42	
38-39	.13	5.93	30.33	21.10	14.20	14.42	16.18	12.22	5.14	.53	.75	1.10	122.02	
39-40	5.45	.00	17.63	68.00	28.09	14.73	12.40	3.91	7.87	.97	.97	.53	160.53	
40-41	22.33	24.57	32.70	49.85	33.23	35.52	15.82	6.20	2.68	.57	.22	.22	223.92	
41-42	.75	2.20	14.29	40.00	54.42	28.26	18.29	10.15	.31	.31	.13	.75	169.85	
42-43	.35	11.12	15.47	21.49	12.35	46.24	8.44	3.34	.53	.92	.04	.04	120.35	
43-44	6.86	21.80	25.58	14.95	20.18	33.23	9.32	4.44	.97	.22	1.76	.00	139.30	
44-45	.00	.09	10.20	28.62	11.52	5.54	6.73	2.11	.40	.13	.18	.18	65.67	
45-46	.44	1.67	36.26	33.80	11.96	10.15	3.43	1.41	2.68	.53	.26	.18	102.77	
46-47	10.46	45.41	104.97	43.03	36.75	16.09	12.53	6.11	1.63	.40	.04	.48	277.90	
47-48	6.33	10.37	13.45	9.63	20.04	11.74	3.65	4.53	1.45	.18	.09	.09	81.54	
48-49	.84	12.88	13.10	19.39	23.17	20.44	7.52	8.75	2.07	.26	.09	.09	108.57	
49-50	1.67	.00	.09	17.45	8.66	12.18	12.66	4.79	3.25	.44	.35	.48	62.02	
50-51	1.76	2.99	1.10	8.40	11.78	12.92	2.37	7.38	1.01	.40	.13	.40	50.64	
51-52	73.23	5.19	6.51	24.53	26.02	1.49	4.62	2.77	.75	.31	.00	.22	145.63	
52-53	.66	2.02	22.11	21.28	45.54	38.07	10.46	15.74	12.00	.79	1.41	.66	170.73	
53-54	11.47	9.49	18.86	28.48	32.62	25.54	14.02	9.36	3.30	.75	.00	.04	153.94	
54-55	.70	2.42	4.70	18.20	24.97	35.65	12.13	3.78	1.05	.22	.22	3.69	107.74	
55-56	10.73	38.02	25.45	26.02	58.24	38.81	15.96	12.70	3.47	.40	.13	.04	229.98	
56-57	.00	4.84	6.24	48.92	22.42	10.02	12.92	19.69	6.51	.35	.09	.13	132.13	
57-58	15.12	39.91	73.36	40.48	21.45	21.76	33.63	10.64	3.30	.62	.18	.31	260.75	
58-59	5.27	64.09	52.88	30.24	19.34	17.89	18.59	19.74	8.97	.97	3.12	1.80	242.91	
59-60	5.89	18.68	28.13	25.50	31.82	20.75	21.14	21.89	3.34	.35	.18	.22	177.89	
60-61	.53	3.03	17.58	42.77	10.42	2.90	4.75	3.16	1.58	.48	.22	.13	87.56	
61-62	.00	9.45	9.89	6.42	16.57	31.30	14.29	2.86	3.82	.22	.18	.18	95.17	
62-63	1.85	.75	9.67	26.02	35.12	6.86	21.01	9.58	.70	.75	1.63	1.71	115.65	
63-64	3.96	14.29	27.47	7.82	5.98	20.40	16.92	4.00	2.90	.44	.09	.84	105.10	
64-65	9.32	52.88	61.36	44.00	27.78	19.03	6.64	.70	2.07	.13	.00	.09	224.00	
65-66	17.93	20.18	14.07	12.88	14.29	13.06	7.69	6.73	3.12	.40	.04	.04	110.42	
66-67	16.00	17.06	14.11	17.71	23.56	15.87	11.65	4.62	1.54	.09	.04	1.01	123.26	
67-68	1.54	8.13	24.22	12.66	11.60	.00	9.54	2.42	.84	.22	.31	.92	72.40	
68-69	1.63	7.78	35.03	22.02	22.24	47.34	18.55	6.20	1.41	.18	.00	.92	163.30	
69-70	1.14	.00	42.68	19.12	16.13	21.71	6.46	.66	1.19	.48	.00	.00	109.58	
70-71	.00	6.37	26.90	14.81	17.85	9.49	10.07	10.15	1.54	.48	.35	.18	98.20	
71-72	2.02	28.22	13.54	22.24	60.48	29.41	6.86	2.15	1.85	.97	.35	1.01	169.10	
72-73	.00	.00	55.78	42.15	36.44	30.90	13.63	9.49	3.34	.04	.09	1.32	193.19	
73-74	.00	.00	14.02	.00	26.51	20.26	20.92	8.84	3.16	.40	.04	.48	94.64	
74-75	2.77	.00	.00	.70	16.57	13.93	15.96	9.36	1.63	.48	.66	1.67	63.74	

VOLUMI DI DEFLUSSO MENSILI ALLE SEZIONI DI INTERESSE
(milioni di mc)
DATI STORICI 1922-23 :: 1974-75

n.cod.	52 Posada a Maccheronis												Superficie netta (kmq)	612.33
anno	ott	nov	dic	gen	feb	mar	apr	mag	giu	lug	ago	set	TOT	
22-23	.00	4.59	.00	28.53	21.55	12.92	30.00	2.57	4.59	.73	.92	.37	106.79	
23-24	.00	24.13	29.70	10.16	68.27	33.37	28.96	2.51	1.65	.06	.06	.00	198.88	
24-25	2.45	8.33	22.04	15.31	8.88	25.35	15.92	6.31	5.33	.61	.55	.80	111.87	
25-26	5.02	.00	14.63	35.52	8.14	9.67	6.98	3.80	.98	.61	.43	.24	86.03	
26-27	.24	.73	5.33	45.56	45.43	10.35	5.57	3.00	1.22	.06	.06	.06	117.63	
27-28	.73	6.06	78.01	42.43	34.60	38.94	20.45	9.80	.98	.18	.06	1.29	233.54	
28-29	.37	3.74	9.55	10.59	32.70	14.08	12.86	7.65	1.04	.18	.49	.43	93.69	
29-30	.00	30.56	7.65	64.78	79.30	36.37	23.15	9.92	4.16	1.16	.43	.31	257.79	
30-31	3.43	3.49	34.41	19.35	21.86	21.92	14.82	5.63	1.78	.06	.00	.00	126.75	
31-32	2.94	4.23	16.47	18.68	37.78	34.54	8.21	5.08	3.80	1.47	.00	.18	133.37	
32-33	.92	2.88	23.57	12.31	20.45	22.47	8.21	4.35	.12	.06	.31	.31	95.95	
33-34	.31	.00	3.00	45.31	77.03	19.78	51.19	10.96	3.00	1.04	.06	.61	212.29	
34-35	1.41	8.39	7.10	38.70	24.86	137.10	19.66	13.65	3.06	.43	.12	.06	254.55	
35-36	.06	4.59	10.16	5.20	11.76	38.45	10.65	46.17	8.45	1.35	.31	.55	137.71	
36-37	1.10	25.17	44.70	16.04	8.21	6.67	9.06	.86	.31	.00	.18	.43	112.73	
37-38	.61	2.63	.98	11.63	7.47	9.06	5.33	2.45	.61	.06	.00	.00	40.84	
38-39	.00	3.92	20.57	22.90	17.51	17.15	24.00	12.19	6.74	.67	1.35	1.04	128.04	
39-40	9.12	.00	24.19	98.46	37.66	19.72	17.88	3.74	9.98	1.35	1.59	.80	224.48	
40-41	48.62	40.54	42.19	59.40	40.35	42.68	21.49	7.72	2.88	.80	.18	.18	307.02	
41-42	1.16	3.92	23.51	51.99	76.85	40.84	33.80	18.74	.00	.37	.49	1.59	253.26	
42-43	.92	18.68	15.80	28.41	8.82	66.81	9.18	3.06	.18	1.53	.00	.00	153.39	
43-44	7.10	34.54	77.70	33.98	44.21	61.97	19.29	9.25	1.96	.37	3.49	.55	294.41	
44-45	.06	.80	35.15	52.66	21.19	6.92	11.57	3.49	.61	.24	.18	.18	133.06	
45-46	.67	2.94	53.89	65.03	23.27	9.92	1.29	.98	4.47	.86	.24	.12	163.68	
46-47	13.90	77.58	179.96	76.36	60.99	31.29	20.08	9.55	2.45	.67	.00	.80	473.64	
47-48	5.82	12.74	10.35	20.82	60.87	24.98	2.94	4.59	2.69	.61	.31	.31	147.02	
48-49	1.65	22.53	42.56	54.93	51.68	40.35	12.43	12.06	1.96	.55	.24	.24	241.20	
49-50	1.78	.00	.00	18.80	3.37	24.80	22.59	8.57	5.94	.80	.24	.55	87.44	
50-51	2.94	5.14	.00	9.25	14.14	25.72	3.18	12.55	1.41	.55	.12	.43	75.44	
51-52	142.92	6.55	6.18	38.52	43.54	2.08	6.43	4.10	1.16	.43	.00	.49	252.40	
52-53	1.29	3.80	33.56	31.29	58.05	68.09	17.27	28.11	20.70	1.22	2.69	1.29	267.34	
53-54	14.45	12.06	28.72	40.72	45.07	44.33	21.49	15.19	4.23	1.04	.00	.00	227.30	
54-55	1.04	4.23	8.51	43.05	53.76	62.21	21.86	6.67	1.71	.43	.43	4.53	208.44	
55-56	17.33	47.21	28.78	44.21	107.46	67.17	20.39	17.94	5.02	.43	.06	.00	356.01	
56-57	.00	17.51	6.18	88.18	39.68	14.70	20.82	29.82	6.00	.12	.00	.00	223.01	
57-58	26.76	78.99	164.59	85.11	40.11	28.78	51.62	14.63	4.41	1.22	.31	.80	497.33	
58-59	4.96	127.30	101.28	53.64	48.93	29.27	31.35	41.27	16.04	1.59	5.27	2.57	463.47	
59-60	7.04	37.60	49.42	37.66	42.74	39.92	35.33	33.07	4.35	.31	.18	.31	287.92	
60-61	.98	5.63	25.90	82.60	20.33	5.20	5.45	4.29	1.59	.67	.24	.06	152.96	
61-62	.00	18.55	18.86	11.45	26.58	50.03	24.92	4.65	5.82	.31	.24	.24	161.66	
62-63	1.35	4.41	21.25	41.88	53.52	.61	35.58	13.59	.49	1.41	2.14	1.59	177.82	
63-64	5.63	24.68	43.17	9.67	7.41	33.49	27.80	5.76	2.20	.55	.49	1.90	162.76	
64-65	12.92	77.03	100.54	63.80	36.68	42.07	12.74	.06	3.49	.12	.00	.00	349.46	
65-66	21.92	26.02	16.41	13.90	19.17	18.31	7.41	12.12	6.92	.67	.00	.00	142.86	
66-67	17.02	18.92	9.43	20.70	47.88	30.00	19.47	6.67	2.39	.12	.00	1.71	174.33	
67-68	2.63	6.80	47.03	18.37	19.17	.00	14.39	2.88	.00	.18	.12	1.16	112.73	
68-69	2.45	17.51	53.64	35.21	36.19	61.05	24.43	6.74	1.41	.31	.00	1.90	240.83	
69-70	6.74	1.47	68.58	30.98	28.23	28.11	7.53	.18	1.65	.73	.00	.00	174.21	
70-71	.00	12.19	57.80	28.72	33.37	14.70	21.43	19.66	3.00	.49	.49	.12	191.97	
71-72	3.49	50.95	24.19	44.03	106.42	55.05	12.06	.24	2.20	2.02	.67	1.90	303.23	
72-73	.00	.00	101.03	92.16	72.13	51.37	19.35	14.63	6.55	.12	.00	2.08	359.44	
73-74	.00	.00	18.80	.00	51.44	45.43	56.40	24.92	8.02	.73	.24	.98	206.97	
74-75	5.39	.00	.00	.00	27.00	21.06	27.00	13.17	1.96	.61	.98	3.00	100.18	

VOLUMI DI DEFLUSSO MENSILI ALLE SEZIONI DI INTERESSE
(milioni di mc)
DATI STORICI 1922-23 :: 1974-75

n.cod.	62 Cedrino a Pedra e Othoni											Superficie netta (kmq)	631.67
anno	ott	nov	dic	gen	feb	mar	apr	mag	giu	lug	ago	set	TOT
22-23	.00	.00	14.40	50.98	38.78	6.25	2.72	10.49	.44	3.66	.95	2.59	131.26
23-24	2.46	3.73	21.54	33.98	60.26	13.71	11.24	.00	2.15	1.45	1.45	.00	151.98
24-25	1.64	.82	54.70	9.66	6.89	4.80	6.63	15.79	7.26	1.90	3.16	.13	113.38
25-26	7.01	18.70	12.19	32.85	25.77	10.36	45.67	23.43	3.47	1.52	1.26	1.20	183.44
26-27	1.26	1.83	4.23	20.28	25.71	9.54	2.78	1.52	.88	.76	.69	.95	70.43
27-28	2.72	6.06	49.14	60.39	41.18	46.24	20.97	6.13	2.46	1.39	.76	1.07	238.52
28-29	13.58	3.41	12.95	10.80	16.74	61.65	13.58	8.40	1.71	1.07	1.58	1.39	146.86
29-30	6.19	47.56	7.01	78.77	121.85	48.89	52.05	17.75	6.82	4.55	1.90	1.52	394.86
30-31	2.53	3.60	113.32	33.54	43.65	38.97	17.37	7.77	2.02	1.20	1.45	1.58	267.01
31-32	3.92	25.84	72.96	16.55	28.99	26.09	10.30	5.87	3.10	1.52	.82	1.07	197.02
32-33	3.10	4.42	52.74	14.09	6.51	11.18	10.30	4.61	2.40	1.14	1.07	1.01	112.56
33-34	2.53	21.79	27.04	100.25	134.23	66.70	52.74	23.75	4.61	2.27	1.90	1.83	439.64
34-35	2.59	9.73	15.54	39.80	26.34	181.04	12.76	9.85	4.80	2.72	2.15	1.52	308.82
35-36	3.85	9.79	27.86	10.80	14.40	40.43	12.82	28.55	9.41	2.91	1.64	1.33	163.79
36-37	2.97	8.09	30.00	5.75	15.03	24.64	10.99	5.81	2.34	1.20	.95	1.14	108.90
37-38	1.45	1.83	8.15	11.81	9.85	8.78	14.02	17.62	8.27	2.40	1.01	.95	86.16
38-39	3.22	3.35	9.98	8.78	22.61	20.09	26.02	21.98	7.45	1.64	1.20	2.40	128.73
39-40	6.38	5.05	9.16	88.18	24.57	10.99	7.77	5.12	5.05	2.21	.88	.95	166.32
40-41	79.53	11.94	26.72	26.15	77.95	22.42	15.22	7.90	3.98	1.77	.82	.82	275.22
41-42	1.52	3.16	7.14	12.89	81.42	41.06	33.86	12.76	3.98	1.83	.95	1.14	201.69
42-43	1.01	10.55	8.40	7.52	7.14	106.12	8.84	4.99	2.78	1.52	1.39	1.14	161.39
43-44	3.16	31.52	95.45	18.26	25.77	26.09	26.40	8.46	2.97	1.45	1.01	1.20	241.74
44-45	2.02	1.83	16.42	51.29	19.52	8.59	8.09	4.11	2.40	1.14	1.07	1.01	117.49
45-46	2.08	2.78	9.66	135.43	54.58	6.44	4.80	9.41	3.79	.51	.13	.19	229.80
46-47	69.17	48.76	183.31	40.93	70.56	57.23	8.91	3.66	1.14	2.27	.06	.06	486.07
47-48	12.44	.00	13.96	27.86	92.73	35.12	30.13	26.97	5.12	4.11	3.03	3.22	254.69
48-49	6.06	11.75	70.62	120.59	30.00	22.05	13.45	35.56	9.66	2.97	1.58	1.52	325.82
49-50	1.77	12.82	16.68	48.45	4.23	33.79	32.09	9.85	3.60	2.08	2.27	6.25	173.90
50-51	4.23	3.60	6.95	14.40	53.88	18.32	3.92	40.55	1.33	.19	.13	.32	147.81
51-52	353.61	27.60	39.92	39.29	28.17	41.94	.13	1.33	.32	3.10	.82	2.34	538.56
52-53	3.47	22.55	56.85	11.88	41.00	91.47	11.50	50.66	30.70	3.79	5.24	1.71	330.81
53-54	30.19	25.08	59.44	3.47	10.74	38.47	5.69	2.21	1.14	1.01	1.01	1.01	179.46
54-55	1.01	1.01	2.27	49.71	77.13	95.70	10.17	3.73	2.15	.76	.88	15.98	260.50
55-56	11.81	52.30	50.98	16.17	72.45	50.53	52.74	26.72	4.36	2.46	2.21	2.27	345.02
56-57	4.36	51.48	8.97	63.48	7.52	1.71	18.89	1.83	1.45	.63	.69	.63	161.64
57-58	35.88	98.10	147.37	30.64	26.85	27.86	47.31	6.00	4.11	3.28	2.21	2.21	431.81
58-59	5.31	178.83	121.79	24.00	94.56	40.11	23.69	25.14	13.14	3.98	3.85	4.55	538.94
59-60	9.54	34.68	41.18	13.27	14.97	18.19	14.97	6.13	3.73	3.16	3.03	3.10	165.94
60-61	5.94	5.24	13.14	34.11	5.56	1.07	4.55	2.91	2.91	2.97	2.97	2.84	84.20
61-62	4.17	7.33	13.27	5.94	16.87	26.78	9.92	3.73	2.91	2.27	1.96	1.90	97.02
62-63	3.03	8.84	5.50	13.96	55.84	10.86	12.19	5.12	3.66	2.84	2.91	3.28	128.04
63-64	3.41	3.28	35.12	10.74	12.82	8.97	12.25	3.66	3.22	2.91	5.43	3.22	105.05
64-65	6.32	57.80	71.38	37.14	51.92	107.51	8.09	3.85	2.91	2.72	2.72	2.72	355.06
65-66	28.49	5.24	7.96	25.33	32.40	6.25	4.99	9.92	4.93	1.71	.76	.76	128.73
66-67	65.50	18.13	33.35	27.04	153.24	20.21	24.00	14.40	4.99	1.90	1.71	1.33	365.80
67-68	1.39	3.92	90.39	40.55	20.66	13.01	7.90	5.12	3.22	1.26	1.01	.88	189.31
68-69	1.45	14.15	105.43	18.26	26.53	59.63	13.90	11.62	2.84	1.39	1.14	2.21	258.54
69-70	14.02	13.58	101.32	40.87	23.75	22.80	16.55	13.01	4.67	1.26	.88	1.01	253.74
70-71	40.62	8.91	45.80	40.49	22.99	37.65	54.83	18.38	9.92	2.21	1.20	4.86	287.85
71-72	10.30	47.69	32.22	55.84	123.81	54.39	14.15	48.07	9.54	4.11	3.41	2.59	406.10
72-73	4.61	4.55	144.65	161.27	52.24	50.53	26.85	10.61	6.19	3.98	3.16	2.53	471.16
73-74	6.70	6.25	13.52	39.86	35.82	145.09	85.46	36.32	12.38	3.73	1.71	.38	387.21
74-75	4.93	27.60	.13	28.55	53.12	43.84	7.90	21.22	5.56	1.77	3.35	1.07	199.04

VOLUMI DI DEFLUSSO MENSILI ALLE SEZIONI DI INTERESSE
(milioni di mc)
DATI STORICI 1922-23 :: 1974-75

n.cod.	91 Bau 'e Mela												TOT
	Superficie netta (kmq) 94.02												
anno	ott	nov	dic	gen	feb	mar	apr	mag	giu	lug	ago	set	
22-23	.75	.00	4.95	7.20	8.79	5.54	4.91	2.67	.84	.00	.19	.61	36.44
23-24	.07	3.34	14.23	9.08	13.16	5.23	3.64	2.75	1.02	.00	.13	.08	52.74
24-25	.67	2.24	12.36	2.96	6.64	7.38	4.43	3.08	1.53	.42	.34	.29	42.35
25-26	1.64	5.47	2.92	.00	1.81	4.66	7.72	7.42	1.44	.56	.27	.22	34.14
26-27	.42	.87	3.70	7.35	7.09	.39	2.23	1.28	.64	.14	.06	.08	24.27
27-28	.14	4.61	26.25	21.99	5.90	20.40	6.60	3.33	1.28	.48	.18	.34	91.50
28-29	2.53	3.48	6.92	9.52	7.40	4.82	5.19	2.86	.70	.21	.15	.23	44.00
29-30	3.64	11.08	5.20	27.83	18.68	10.19	6.48	4.48	1.53	.48	.18	.00	89.77
30-31	.90	3.56	25.39	9.67	9.56	10.20	3.73	2.64	1.08	.25	.17	.22	67.38
31-32	1.71	5.69	11.76	5.65	5.77	8.03	2.95	1.52	.54	.24	.13	.35	44.35
32-33	.25	.27	20.32	4.89	5.80	6.62	3.67	1.40	.51	.19	.13	.18	44.23
33-34	.39	6.21	10.46	19.10	16.60	15.19	13.92	4.18	1.53	.43	.28	.39	88.72
34-35	.41	1.70	5.72	7.47	8.83	40.79	3.47	3.46	1.64	.49	.23	.15	74.34
35-36	.71	3.57	12.02	7.94	5.42	15.47	5.20	6.27	2.34	.50	.26	.22	59.91
36-37	1.21	.00	6.57	4.91	10.46	17.02	4.43	2.28	.76	.24	.15	.24	48.27
37-38	.23	.52	5.44	7.71	3.61	2.86	3.09	6.36	1.67	.42	.38	.66	32.94
38-39	.67	3.65	9.16	4.73	6.19	9.00	4.89	7.99	2.00	.33	.26	1.14	50.00
39-40	1.59	5.24	3.69	13.26	5.59	.00	.63	1.48	1.88	.66	.46	.08	34.54
40-41	12.92	13.48	5.50	14.21	21.53	1.52	6.62	3.54	1.72	.28	.33	.41	82.07
41-42	.99	.00	3.09	3.93	16.59	5.98	4.48	1.72	.76	.05	.20	.60	38.38
42-43	.11	.42	.00	3.47	6.07	17.09	3.38	1.37	.52	.01	.20	.23	32.87
43-44	.81	6.23	9.91	3.21	6.30	.00	3.25	1.85	.00	.11	.03	.18	31.88
44-45	.00	1.87	14.40	9.07	1.57	2.36	2.80	.00	.08	.00	.00	.09	32.25
45-46	.31	.00	12.04	21.59	1.97	8.73	5.82	2.93	1.05	.69	.12	.55	55.80
46-47	7.79	12.25	21.36	8.62	17.55	7.08	6.31	1.89	.00	.70	.22	.39	84.16
47-48	3.20	1.81	3.34	14.33	16.86	1.91	3.33	3.54	1.76	.91	.53	.38	51.89
48-49	1.02	1.41	14.74	28.08	11.28	1.37	1.66	4.56	1.06	.65	.66	.53	67.04
49-50	.63	4.02	3.87	3.72	4.34	3.78	9.29	4.01	1.53	.41	.82	.73	37.17
50-51	.66	.58	3.07	2.82	4.24	10.02	2.08	3.45	1.07	.55	.37	.62	29.53
51-52	87.83	11.22	5.06	8.00	7.76	2.36	1.87	1.18	.43	.30	.38	1.23	127.61
52-53	.17	.63	7.84	3.74	6.11	12.59	4.84	6.42	5.96	1.08	.76	.51	50.66
53-54	3.41	3.38	9.41	1.65	5.89	8.15	3.06	1.90	.92	.36	.35	.36	38.83
54-55	.53	.25	1.72	4.83	15.48	18.41	3.02	1.23	.59	.42	.29	.73	47.51
55-56	.84	2.28	8.71	4.11	9.64	12.81	6.48	4.52	1.35	.62	.23	.38	51.96
56-57	.69	2.48	2.31	15.18	6.28	2.62	3.89	3.57	1.54	.47	.38	.42	39.85
57-58	9.92	24.45	27.42	18.21	6.99	7.47	8.39	2.83	.58	.07	.28	.60	107.20
58-59	.77	30.33	17.41	7.15	16.32	6.72	5.27	7.84	2.63	.88	.72	.90	96.96
59-60	7.12	12.89	13.29	5.63	6.04	9.33	5.49	3.58	1.83	.01	.21	.38	65.79
60-61	2.50	3.23	9.39	18.96	3.37	1.10	2.62	1.17	.58	.07	.09	.07	43.16
61-62	1.62	9.61	5.15	2.63	6.47	15.72	4.85	1.69	.83	.38	.15	.35	49.45
62-63	.50	5.38	6.73	13.26	20.14	7.58	6.41	2.77	1.66	1.06	.22	.60	66.31
63-64	.24	.24	17.30	6.95	7.76	8.49	6.21	1.42	.53	.02	.31	.00	49.45
64-65	3.44	7.60	18.70	15.95	7.61	20.99	3.56	1.88	.51	.03	.00	.40	80.67
65-66	.91	.98	4.79	9.46	10.02	3.01	1.36	3.07	.58	.05	.03	.03	34.28
66-67	9.66	6.07	7.55	5.84	27.46	5.09	2.45	1.69	.20	.03	.02	.24	66.30
67-68	.02	.08	17.13	14.64	10.57	.00	4.48	.64	.00	.46	.04	.32	48.38
68-69	.60	2.11	14.15	1.46	6.54	6.44	6.65	2.26	1.37	.70	.45	.51	43.23
69-70	4.01	7.80	18.33	10.63	4.23	6.44	1.41	1.73	.41	.50	.23	.00	55.73
70-71	7.49	8.41	13.51	5.61	5.41	10.81	8.00	.58	1.06	.31	.33	.71	62.23
71-72	.49	9.44	6.90	8.30	13.08	4.17	.39	5.61	2.26	.70	.32	.24	51.90
72-73	.27	.00	21.23	17.24	11.28	5.59	1.09	1.51	.00	.22	.15	.12	58.72
73-74	.14	.00	7.04	2.08	12.63	20.99	11.72	2.18	1.10	.22	.21	.21	58.51
74-75	1.05	3.34	.00	.48	7.78	15.12	2.42	1.85	.49	.08	.34	.00	32.94

VOLUMI DI DEFLUSSO MENSILI ALLE SEZIONI DI INTERESSE
(milioni di mc)
DATI STORICI 1922-23 :: 1974-75

n.cod.	74 Bau 'e Mandara												Superficie netta (kmq)	23.87
anno	ott	nov	dic	gen	feb	mar	apr	mag	giu	lug	ago	set	TOT	
22-23	.18	.13	1.01	1.10	1.10	1.74	.97	.59	.17	.00	.04	.10	7.14	
23-24	.00	.44	2.32	1.75	1.92	.37	.85	.65	.26	.00	.04	.02	8.62	
24-25	.09	.48	2.60	.57	1.22	1.11	.91	.45	.26	.07	.06	.06	7.88	
25-26	.03	.57	.38	.08	.38	.76	1.56	1.71	.29	.13	.06	.05	5.99	
26-27	.10	.21	.70	1.32	1.95	.08	.60	.32	.16	.04	.02	.02	5.52	
27-28	.04	.83	5.26	5.12	1.51	5.22	1.54	.67	.25	.10	.03	.07	20.64	
28-29	.40	.66	1.43	2.09	1.78	1.07	1.28	.70	.17	.05	.04	.06	9.72	
29-30	.04	2.13	1.12	6.57	4.11	1.99	1.15	.85	.32	.10	.02	.00	18.41	
30-31	.22	.89	5.86	2.07	1.85	2.01	.94	.53	.22	.06	.04	.06	14.75	
31-32	.20	1.63	3.19	1.54	1.03	1.47	.55	.34	.12	.05	.03	.05	10.20	
32-33	.05	.06	4.65	1.95	.88	1.60	.70	.29	.11	.04	.03	.03	10.40	
33-34	.08	1.58	2.35	4.18	3.85	3.21	3.01	.57	.20	.06	.03	.08	19.20	
34-35	.10	.45	.97	1.31	1.68	10.50	1.00	.84	.38	.11	.05	.04	17.43	
35-36	.07	.32	2.11	.56	1.12	2.87	.93	1.42	.57	.12	.05	.04	10.19	
36-37	.10	.15	1.72	.69	1.66	2.35	.90	.33	.11	.05	.02	.02	8.08	
37-38	.04	.12	.61	1.26	.71	.59	.92	1.29	.30	.08	.07	.15	6.14	
38-39	.15	.88	2.13	.75	1.76	1.99	1.18	1.58	.35	.05	.03	.24	11.09	
39-40	.26	1.17	.58	3.69	1.11	.00	.02	.24	.27	.09	.06	.00	7.48	
40-41	4.54	2.76	1.07	2.85	3.61	.05	1.35	.68	.33	.05	.07	.10	17.47	
41-42	.23	.06	.83	.90	3.52	1.53	1.13	.42	.21	.02	.05	.09	9.00	
42-43	.03	.21	.12	.38	1.82	4.75	.88	.39	.15	.01	.05	.06	8.85	
43-44	.00	1.71	3.41	1.16	1.76	.02	.98	.65	.00	.05	.02	.07	9.85	
44-45	.02	.64	3.17	2.16	.47	.54	.75	.00	.03	.00	.00	.03	7.81	
45-46	.07	.03	2.08	5.05	.64	.88	1.20	.53	.18	.15	.02	.11	10.93	
46-47	1.99	2.90	5.50	2.06	3.78	1.10	1.40	.46	.00	.15	.04	.07	19.45	
47-48	.32	.05	.65	2.46	6.21	.60	.83	.57	.40	.19	.10	.07	12.45	
48-49	.21	.28	4.43	6.20	3.19	.34	.50	1.05	.23	.14	.16	.14	16.87	
49-50	.16	.42	.71	1.53	.98	1.37	1.78	.85	.27	.07	.18	.10	8.43	
50-51	.13	.19	.35	.86	.90	2.91	.53	.78	.21	.13	.08	.17	7.24	
51-52	23.89	1.86	1.22	2.30	1.77	1.31	.62	.38	.14	.08	.10	.28	33.95	
52-53	.04	.15	1.28	.82	1.36	5.38	1.22	2.18	1.60	.28	.18	.12	14.60	
53-54	.47	.84	3.96	.98	1.29	2.44	.85	.43	.22	.09	.08	.09	11.75	
54-55	.13	.08	.32	1.49	3.01	3.68	.79	.32	.16	.11	.06	.17	10.31	
55-56	.21	.76	1.96	.95	2.50	3.97	1.51	1.12	.32	.15	.05	.10	13.59	
56-57	.18	.80	.54	3.65	1.31	.56	1.07	.75	.34	.11	.09	.12	9.51	
57-58	1.96	7.01	6.70	4.38	1.67	1.42	1.78	.57	.11	.01	.06	.12	25.78	
58-59	.18	7.78	3.69	1.25	3.97	.81	1.06	1.46	.48	.18	.16	.21	21.23	
59-60	1.08	3.29	2.53	1.19	1.27	1.95	1.22	.96	.48	.01	.06	.09	14.15	
60-61	.19	.38	1.95	4.53	1.07	.31	.11	.18	.11	.01	.02	.02	8.87	
61-62	.10	2.90	1.05	.59	1.23	3.58	1.30	.46	.28	.11	.05	.04	11.69	
62-63	.11	1.13	1.44	2.72	4.63	1.41	1.77	.68	.44	.22	.02	.11	14.70	
63-64	.04	.02	3.36	1.83	1.82	1.23	1.40	.30	.11	.00	.09	.01	10.22	
64-65	.14	1.77	5.33	4.21	1.88	7.55	1.06	.56	.15	.01	.01	.09	22.76	
65-66	.01	.01	.86	1.51	1.55	.50	.20	.60	.07	.00	.00	.00	5.31	
66-67	1.47	.69	1.41	1.33	7.01	.95	.37	.38	.03	.01	.00	.05	13.69	
67-68	.02	.16	3.86	2.77	2.20	.05	.97	.12	.00	.10	.01	.08	10.35	
68-69	.14	.49	2.77	.15	1.41	2.19	1.97	.76	.40	.17	.11	.14	10.70	
69-70	.89	1.93	4.22	2.12	1.26	1.66	.32	.48	.12	.12	.05	.00	13.16	
70-71	1.73	2.01	3.15	1.66	1.54	2.82	1.98	.13	.24	.08	.08	.18	15.59	
71-72	.13	2.42	1.71	2.43	3.90	1.00	.05	1.10	.46	.15	.07	.06	13.47	
72-73	.07	.00	5.84	4.69	2.54	2.21	.34	.42	.02	.06	.03	.01	16.22	
73-74	.02	.01	1.59	.58	2.93	5.57	2.65	.48	.26	.05	.05	.05	14.23	
74-75	.02	.53	.00	.17	2.40	3.17	.55	.48	.14	.02	.08	.00	7.57	

VOLUMI DI DEFLUSSO MENSILI ALLE SEZIONI DI INTERESSE
(milioni di mc)
DATI STORICI 1922-23 :: 1974-75

n.cod.	73 Sicca d'Erba												Superficie netta (kmq)	61.78
anno	ott	nov	dic	gen	feb	mar	apr	mag	giu	lug	ago	set	TOT	
22-23	.66	.00	3.72	.40	1.25	3.35	2.34	1.88	.56	.00	.13	.21	14.49	
23-24	.00	.00	5.67	5.84	2.27	.00	2.62	2.42	.90	.00	.11	.07	19.91	
24-25	.32	1.87	7.27	1.08	3.61	4.61	2.71	1.61	1.01	.21	.20	.19	24.71	
25-26	.00	1.75	.07	.00	.28	1.29	5.56	5.78	.86	.38	.15	.11	16.23	
26-27	.37	.81	.93	1.81	5.58	.00	1.56	.65	.41	.09	.02	.00	12.24	
27-28	.08	.58	18.16	17.24	4.18	14.94	4.73	1.80	.73	.33	.09	.22	63.07	
28-29	1.59	2.53	3.86	6.16	5.02	2.00	4.05	2.11	.43	.14	.08	.14	28.12	
29-30	.00	5.28	2.71	23.27	15.87	6.07	3.82	2.86	1.05	.31	.07	.00	61.30	
30-31	.81	3.44	25.81	7.83	6.46	5.47	3.08	1.69	.74	.17	.11	.17	55.78	
31-32	.72	5.55	11.02	5.36	3.82	4.86	1.43	1.06	.37	.18	.09	.09	34.54	
32-33	.12	.14	18.66	4.85	1.69	6.16	2.64	1.09	.40	.15	.11	.06	36.07	
33-34	.32	4.92	7.73	16.71	15.16	13.09	10.85	1.77	.67	.19	.08	.19	71.69	
34-35	.30	1.31	2.00	1.56	4.78	38.98	3.01	2.39	1.25	.41	.19	.17	56.35	
35-36	.27	.17	5.71	.00	3.13	10.70	3.52	6.41	2.38	.52	.24	.14	33.19	
36-37	.33	.00	6.36	1.46	3.84	5.50	2.77	.42	.10	.07	.02	.00	20.88	
37-38	.09	.39	.41	1.32	.65	1.09	3.29	4.32	.95	.25	.27	.57	13.61	
38-39	.62	3.58	7.40	.11	8.35	7.03	4.68	6.67	1.53	.23	.11	.90	41.21	
39-40	.94	2.61	.59	17.71	1.96	.00	.00	.35	.73	.25	.18	.00	25.33	
40-41	23.59	11.68	.00	8.63	9.69	.00	4.20	1.90	1.12	.14	.23	.27	61.45	
41-42	.90	.00	1.47	.00	11.41	4.57	5.00	1.61	.68	.02	.19	.19	26.03	
42-43	.00	.20	1.59	.00	6.86	20.05	3.11	1.24	.47	.00	.19	.17	33.89	
43-44	.00	3.54	14.61	4.97	6.93	.00	5.72	2.72	.00	.19	.12	.35	39.15	
44-45	.00	1.94	14.33	7.92	.28	1.87	2.60	.00	.07	.00	.00	.05	29.05	
45-46	.17	.00	4.21	21.80	1.02	.86	3.41	.93	.35	.50	.01	.32	33.58	
46-47	9.85	10.66	24.02	10.27	8.88	5.26	5.23	1.53	.00	.58	.14	.32	76.73	
47-48	2.22	.85	2.17	10.81	39.13	2.29	3.82	3.13	1.66	.81	.47	.35	67.71	
48-49	.82	1.20	20.52	24.22	12.75	.96	1.78	4.83	1.16	.57	.59	.50	69.89	
49-50	.61	.00	.96	7.88	2.34	3.32	5.35	2.13	.54	.14	.62	.22	24.12	
50-51	.38	.32	.00	1.33	1.33	8.31	1.03	1.93	.54	.43	.27	.62	16.48	
51-52	72.28	8.33	5.11	8.86	5.23	6.87	2.74	1.85	.68	.39	.45	1.19	113.98	
52-53	.15	.60	3.63	1.37	3.60	29.09	4.81	9.85	6.69	1.25	.85	.48	62.35	
53-54	.66	.64	17.58	4.71	3.58	10.37	2.96	1.38	.74	.31	.32	.33	43.58	
54-55	.51	.25	.00	7.50	11.47	15.54	2.84	1.17	.57	.43	.23	.84	41.35	
55-56	.90	3.37	8.90	4.16	10.83	15.48	6.34	4.00	1.17	.56	.19	.40	56.29	
56-57	.70	.00	.00	19.71	3.85	1.85	5.08	3.08	1.36	.43	.35	.39	36.79	
57-58	8.77	33.56	27.21	15.69	4.84	3.53	6.04	1.47	.09	.00	.19	.39	101.78	
58-59	.64	34.15	12.46	3.76	16.99	1.80	3.60	5.74	1.88	.71	.60	.88	83.21	
59-60	5.18	15.56	7.94	3.63	3.34	6.37	3.77	3.48	1.80	.00	.20	.32	51.59	
60-61	.70	1.43	6.39	17.86	1.75	1.06	.00	.11	.20	.00	.04	.03	29.57	
61-62	.33	8.27	2.42	1.59	2.57	14.01	4.34	1.54	.77	.35	.14	.11	36.43	
62-63	.36	1.72	3.68	6.55	14.65	4.03	6.12	1.99	1.38	.95	.13	.43	41.99	
63-64	.14	.09	13.49	5.71	5.71	3.97	4.97	1.04	.39	.00	.36	.02	35.90	
64-65	.51	3.25	12.81	10.79	3.32	17.90	2.56	1.02	.20	.00	.00	.35	52.69	
65-66	1.29	1.41	1.69	3.38	3.19	1.43	.56	2.25	.30	.00	.00	.00	15.51	
66-67	4.92	1.37	3.09	1.87	27.81	2.92	1.93	1.33	.07	.00	.00	.17	45.47	
67-68	.00	.00	12.27	6.61	6.88	.00	3.35	.00	.00	.36	.00	.27	29.74	
68-69	.56	5.46	6.75	.00	2.78	6.02	6.73	1.88	1.23	.61	.34	.33	32.69	
69-70	.42	3.51	13.06	5.57	2.74	3.43	.65	1.49	.33	.47	.19	.00	31.87	
70-71	3.19	4.10	11.05	5.37	4.13	8.97	6.73	.00	.77	.23	.27	.93	45.74	
71-72	.60	9.55	5.81	9.54	12.80	3.28	.00	4.04	1.69	.59	.27	.22	48.39	
72-73	.26	.00	24.21	20.21	8.87	9.39	.56	1.34	.00	.19	.07	.00	65.09	
73-74	.07	.00	6.01	1.69	13.11	18.27	9.17	1.17	.74	.12	.14	.11	50.60	
74-75	.00	2.11	.00	.23	8.90	9.72	1.75	1.18	.26	.01	.24	.00	24.42	

VOLUMI DI DEFLUSSO MENSILI ALLE SEZIONI DI INTERESSE
(milioni di mc)
DATI STORICI 1922-23 :: 1974-75

n.cod.	68 Rio Sa Teula a S. Lucia												Superficie netta (kmq)	49.32
anno	ott	nov	dic	gen	feb	mar	apr	mag	giu	lug	ago	set	TOT	
22-23	.42	.00	1.09	.00	1.24	2.38	2.39	1.86	.79	.44	.34	.22	11.17	
23-24	.70	.00	1.01	.76	5.40	1.44	.45	1.31	.42	.13	.06	.06	11.74	
24-25	.40	.50	1.85	.71	.64	1.29	.91	.73	.66	.34	.16	.18	8.37	
25-26	.95	1.03	.80	.73	1.28	.95	1.84	2.69	.48	.21	.12	.09	11.17	
26-27	.32	1.12	.97	1.49	1.37	1.22	.45	.08	.18	.03	.01	.01	7.25	
27-28	.04	1.49	11.49	6.36	4.56	10.60	2.45	.93	.32	.11	.05	.42	38.82	
28-29	1.18	1.07	1.31	1.04	1.07	2.00	1.90	1.13	.34	.20	.15	.21	11.60	
29-30	.99	1.70	1.15	11.83	8.76	2.53	1.36	.39	.34	.36	.37	.30	30.09	
30-31	.25	.33	11.60	1.95	1.20	.55	.89	.65	.46	.37	.31	.38	18.94	
31-32	.99	5.25	9.71	1.51	1.79	1.85	1.09	.48	.26	.16	.11	.20	23.40	
32-33	.41	.51	1.36	1.66	1.69	1.06	.43	.08	.04	.01	.00	.07	7.33	
33-34	.12	1.36	2.13	2.13	5.27	2.19	4.89	.98	.45	.21	.15	.24	20.11	
34-35	.33	3.25	1.95	2.02	1.09	17.42	2.46	1.55	.53	.26	.16	.21	31.25	
35-36	.36	.98	1.93	.84	.31	.41	.75	1.46	.36	.15	.06	.06	7.67	
36-37	.29	.59	2.94	.50	.53	.69	.49	.29	.08	.06	.03	.00	6.50	
37-38	.06	.20	.96	.00	.00	.96	1.37	1.64	.00	.43	.31	.49	6.42	
38-39	.46	.00	2.41	1.09	2.47	1.51	.71	.31	.13	.03	.13	.73	9.97	
39-40	.07	1.20	.87	12.13	3.71	1.06	.17	.00	.20	.11	.00	.00	19.53	
40-41	12.28	9.28	2.59	3.87	3.67	.17	.51	.63	.46	.43	.00	.39	34.29	
41-42	1.03	.00	2.11	.16	6.23	5.32	2.21	1.31	.55	.35	.21	.68	20.14	
42-43	.47	.67	.36	.00	1.10	8.19	.84	1.16	.13	.17	.42	.14	13.66	
43-44	.00	3.67	3.26	.00	1.61	1.44	.16	.00	.24	.44	.22	.94	11.98	
44-45	.46	.00	5.13	5.27	1.25	1.29	.00	.00	.00	.14	.04	.06	13.66	
45-46	.00	.00	.00	5.13	3.35	.57	2.53	1.36	.39	1.29	1.21	.52	16.35	
46-47	4.66	7.79	16.44	4.16	3.01	1.45	1.64	.42	.66	.28	.22	.18	40.90	
47-48	.60	.32	1.30	.00	23.87	6.58	2.05	1.38	.92	.44	.17	.49	38.12	
48-49	2.85	1.32	4.00	8.87	4.48	2.00	.00	.83	.38	.33	.10	.10	25.27	
49-50	.38	.51	.90	2.19	1.08	.39	1.25	.64	.27	.05	.06	.12	7.85	
50-51	.32	.50	.61	.39	.28	2.58	.71	.35	.14	.07	.01	.16	6.12	
51-52	45.52	6.73	1.99	2.39	2.31	3.19	1.62	1.05	.36	.22	.16	.49	66.03	
52-53	.39	.49	1.81	.72	.77	13.01	2.90	7.04	2.85	.94	.71	.25	31.89	
53-54	2.55	2.91	9.58	2.29	1.43	3.49	2.20	.94	.34	.20	.11	.09	26.14	
54-55	.17	.47	.63	.00	.70	2.29	1.21	.89	.32	.11	.05	.24	7.09	
55-56	.39	.80	.75	1.59	6.30	8.94	3.99	1.44	1.09	.39	.17	.26	26.12	
56-57	.35	1.19	.80	5.77	1.44	.93	1.35	1.50	.40	.09	.06	.14	14.02	
57-58	4.22	21.69	19.45	4.69	1.23	1.63	.90	.50	.29	.12	.05	.08	54.86	
58-59	.93	17.62	11.92	3.50	3.04	2.23	1.29	1.63	.83	.39	.51	.70	44.58	
59-60	1.37	5.77	3.48	1.70	1.34	.41	2.99	1.72	.65	.18	.15	.22	19.97	
60-61	.37	.55	2.20	3.35	1.69	1.07	.20	.15	.05	.05	.00	.00	9.71	
61-62	.06	4.30	.00	.00	.08	3.25	1.21	.72	.42	.17	.10	.10	10.42	
62-63	.27	3.99	1.51	.65	.00	.20	2.22	.99	.46	.11	.14	.34	10.88	
63-64	.23	.21	.44	.95	.86	1.21	1.46	.75	.51	.14	.20	.28	7.23	
64-65	.59	2.04	10.44	8.46	2.95	9.47	.71	.00	.55	.14	.23	.21	35.78	
65-66	7.16	4.99	1.47	2.65	.05	.96	.25	.15	.11	.05	.04	.04	17.92	
66-67	3.38	2.11	1.57	2.94	14.69	6.38	2.83	.83	.55	.33	.25	.00	35.87	
67-68	.00	1.71	8.92	1.93	1.35	1.19	.57	.36	.35	.25	.25	.22	17.09	
68-69	.25	6.51	18.28	6.05	2.70	9.61	2.79	.06	.62	.15	.19	.58	47.79	
69-70	4.71	3.18	4.79	3.78	1.45	1.29	.61	.39	.35	.22	.20	.19	21.14	
70-71	3.68	2.79	1.06	1.81	1.29	4.18	3.08	1.34	.58	.29	.19	.86	21.16	
71-72	3.80	3.96	3.06	7.59	13.78	4.50	1.14	3.16	.46	.31	.16	.17	42.07	
72-73	.29	.38	12.77	15.51	2.37	2.70	2.34	.81	.49	.31	.31	.30	38.59	
73-74	.39	.38	.45	.48	3.30	9.53	6.62	1.28	.66	.49	.36	.60	24.55	
74-75	.87	.80	.72	.59	3.31	1.92	.77	.70	.52	.34	.35	.41	11.31	

VOLUMI DI DEFLUSSO MENSILI ALLE SEZIONI DI INTERESSE
(milioni di mc)
DATI STORICI 1922-23 :: 1974-75

n.cod.	192 Flumendosa a Villanovatulo												Superficie netta (kmq)	371.25
BACINI SOTTRATTI A MONTE														
n.cod.	91 Bau 'e Mela												Superficie totale (kmq)	94.02
n.cod.	74 Bau 'e Mandara												Superficie totale (kmq)	23.87
n.cod.	73 Sicca d'Erba												Superficie totale (kmq)	61.78
anno	ott	nov	dic	gen	feb	mar	apr	mag	giu	lug	ago	set	TOT	
22-23	1.49	26.15	3.55	34.66	41.31	20.65	17.79	5.82	.42	2.53	.85	1.78	157.00	
23-24	.49	.02	47.52	12.30	58.01	29.06	5.01	.40	2.89	1.43	.66	.01	157.79	
24-25	3.83	2.68	18.48	3.32	12.72	33.66	23.52	13.36	3.54	.79	.55	.78	117.22	
25-26	4.51	21.25	13.20	25.93	17.69	8.05	24.99	22.45	3.14	2.29	1.01	.89	145.38	
26-27	.54	2.13	13.40	44.44	27.91	17.59	8.06	2.76	1.00	.28	.18	.56	118.84	
27-28	1.23	5.94	61.01	40.16	17.44	51.88	25.63	8.36	1.76	.80	.14	1.25	215.61	
28-29	1.43	11.30	23.16	30.65	26.57	18.00	8.93	4.80	1.96	.37	.39	1.39	128.94	
29-30	8.61	29.05	10.97	66.83	71.24	48.31	46.18	12.80	7.56	2.64	.50	1.21	305.90	
30-31	3.46	6.21	73.72	33.60	33.86	34.16	10.26	3.46	.66	.45	.18	.49	200.51	
31-32	3.98	16.99	26.31	13.67	21.33	18.48	9.95	5.68	2.28	.57	.14	1.77	121.14	
32-33	1.46	2.22	23.03	7.87	8.82	22.04	2.52	2.23	1.84	.50	.73	1.82	75.08	
33-34	.48	29.81	33.67	46.39	42.07	52.25	48.74	13.48	2.99	1.63	1.09	2.53	275.13	
34-35	2.88	5.85	31.64	15.88	23.77	119.14	19.62	17.66	4.40	.70	.08	.30	241.93	
35-36	2.92	20.73	61.75	17.05	20.58	46.11	17.02	20.00	11.56	2.83	1.43	1.20	223.19	
36-37	2.49	20.62	8.65	11.56	31.70	50.17	12.44	6.00	2.28	.74	.75	2.61	150.02	
37-38	2.46	5.53	25.59	32.46	10.01	17.33	6.30	13.65	3.20	1.44	.28	1.92	120.18	
38-39	3.02	5.23	7.82	56.45	30.14	35.31	16.13	12.85	4.49	.93	.59	3.18	176.13	
39-40	10.77	9.93	24.56	44.18	35.19	.77	2.16	14.24	12.93	2.20	.79	.58	158.30	
40-41	44.02	37.92	21.58	48.96	78.16	28.18	34.93	15.92	2.17	1.90	1.07	2.36	317.16	
41-42	.02	9.25	12.35	45.03	77.56	32.81	17.66	5.89	3.03	1.72	.12	2.04	207.49	
42-43	3.88	13.76	1.43	33.34	21.88	43.77	.90	9.17	3.93	.81	.28	.04	133.19	
43-44	3.10	31.37	33.72	16.12	32.89	19.37	.90	7.00	.39	.31	.87	1.77	147.81	
44-45	4.39	24.74	29.20	60.68	18.57	15.73	.02	.66	.82	.99	.77	1.20	157.76	
45-46	1.98	1.41	34.11	58.99	13.51	27.44	31.05	18.36	3.33	1.09	.40	.50	192.16	
46-47	11.33	19.14	50.10	34.19	69.94	27.17	11.36	7.15	.11	1.28	1.21	.82	233.79	
47-48	15.74	21.64	27.06	92.50	62.20	17.08	13.06	9.02	9.36	3.22	1.38	2.51	274.75	
48-49	3.24	5.38	16.34	57.13	37.62	12.15	4.60	21.41	3.06	.96	.68	1.59	164.15	
49-50	1.96	16.66	26.63	38.81	33.26	33.18	48.92	21.22	6.08	1.92	1.57	3.08	233.29	
50-51	4.34	21.89	32.50	29.04	33.64	54.35	10.25	25.01	3.91	1.03	.55	2.17	218.68	
51-52	137.96	27.95	18.75	45.68	38.57	18.55	8.43	4.25	1.50	.72	.61	2.15	305.13	
52-53	2.35	5.95	65.15	37.87	40.83	49.63	12.48	17.80	53.79	3.67	1.68	1.27	292.47	
53-54	5.20	7.30	9.82	12.72	32.32	28.73	10.21	9.57	2.31	.85	.46	.49	119.98	
54-55	.70	1.45	6.50	49.26	54.28	61.87	6.97	2.67	1.38	.58	.41	2.44	188.52	
55-56	2.02	16.56	29.03	17.33	49.20	38.59	22.64	18.13	3.44	1.32	.41	.50	199.18	
56-57	2.19	6.02	7.12	45.19	26.63	10.78	9.57	17.51	4.69	1.20	.51	.50	131.91	
57-58	13.94	52.93	110.51	45.18	20.01	31.16	32.22	6.70	5.33	.53	.63	.88	320.01	
58-59	2.98	46.19	80.98	40.68	57.37	17.28	16.84	25.67	7.52	2.03	1.32	2.58	301.43	
59-60	14.61	32.12	50.23	27.62	31.55	49.40	25.82	8.28	3.43	1.68	1.14	.97	246.85	
60-61	5.80	5.54	63.86	72.52	46.92	9.65	10.93	5.44	3.24	.42	.46	1.10	225.87	
61-62	14.76	44.62	30.77	20.74	24.11	48.73	15.73	4.13	3.91	.70	.27	1.49	209.96	
62-63	4.38	24.27	36.13	54.71	98.20	33.70	31.98	9.32	7.26	4.93	2.88	2.16	309.92	
63-64	1.56	3.23	78.57	27.43	33.74	42.39	28.80	3.08	1.83	1.79	1.23	.69	224.35	
64-65	9.69	18.79	52.03	52.52	37.66	70.29	12.37	7.45	2.50	.67	.37	.59	264.94	
65-66	5.39	11.71	34.58	54.03	49.53	13.30	7.68	9.35	.64	.45	.80	.47	187.91	
66-67	32.27	42.44	27.40	49.52	83.72	17.15	10.56	9.93	1.36	1.89	.97	1.63	278.86	
67-68	2.83	14.41	58.30	31.51	34.40	15.10	6.29	12.19	11.40	1.23	1.55	1.20	190.40	
68-69	.84	39.93	105.91	38.77	39.67	57.14	16.05	9.71	.75	1.77	1.52	1.84	313.90	
69-70	.52	2.57	64.77	64.59	48.96	55.29	6.66	9.86	2.66	.89	.52	1.71	259.00	
70-71	3.51	14.74	29.36	12.53	39.83	42.35	32.43	7.28	1.67	1.09	.49	1.33	186.61	
71-72	2.26	62.89	30.20	51.13	87.62	64.22	21.17	23.57	8.75	1.71	.66	.91	355.08	
72-73	.88	.00	89.48	54.65	36.15	31.07	2.09	5.15	2.19	.64	1.13	1.08	224.51	
73-74	1.41	3.02	6.89	21.49	57.89	64.53	69.51	18.65	7.94	1.04	.66	.02	253.05	
74-75	7.58	2.44	.17	5.24	39.53	55.51	5.25	4.64	3.41	.28	.77	.55	125.36	

VOLUMI DI DEFLUSSO MENSILI ALLE SEZIONI DI INTERESSE
(milioni di mc)
DATI STORICI 1922-23 :: 1974-75

n.cod. 107 Fluminimannu a Casa Fiume		Superficie netta (kmq) 420.00											
BACINI SOTTRATTI A MONTE													
n.cod. 110 Fluminimannu a Is Barrocos		Superficie totale (kmq) 94.79											
anno	ott	nov	dic	gen	feb	mar	apr	mag	giu	lug	ago	set	TOT
22-23	.01	.02	7.74	17.77	22.95	17.85	15.27	4.01	1.91	.21	.00	1.53	89.27
23-24	2.59	6.63	35.53	11.92	20.57	2.43	2.07	1.17	1.01	.45	.01	.00	84.38
24-25	1.37	2.82	8.78	2.72	7.00	8.90	11.20	5.68	2.45	1.26	.60	.21	53.00
25-26	3.15	7.47	9.36	5.15	3.17	2.89	.17	4.51	.61	1.16	.67	.35	38.64
26-27	.03	.71	3.18	4.33	3.57	2.08	1.82	1.36	.94	.46	.15	.23	18.86
27-28	.03	.01	6.19	9.19	5.07	7.45	1.15	2.01	.70	.94	.48	.39	33.61
28-29	.32	.72	6.18	16.76	14.65	3.84	1.81	.77	.39	.31	.00	1.52	47.29
29-30	5.06	10.01	5.82	26.46	32.93	10.87	26.80	4.25	1.29	.89	.47	.49	125.34
30-31	.99	.72	9.45	5.29	3.04	3.83	1.72	1.35	.78	.34	.12	.02	27.64
31-32	.32	5.98	2.81	2.90	6.88	2.70	2.32	1.96	.90	.18	.02	1.32	28.29
32-33	.54	.85	4.31	.16	2.64	1.84	1.38	1.70	1.42	.72	.38	1.17	17.11
33-34	.43	12.65	12.06	15.91	9.41	14.36	26.11	4.57	1.26	.50	.33	1.45	99.05
34-35	.33	2.25	10.21	11.09	3.74	27.32	1.88	3.82	1.96	1.98	.36	.09	65.04
35-36	.75	2.23	10.64	4.96	4.43	28.91	9.84	13.00	5.28	.58	.26	.15	81.01
36-37	.48	2.04	4.24	1.25	8.00	19.18	3.24	2.53	.60	.23	.08	.64	42.50
37-38	.03	.12	1.65	3.22	.66	.01	.03	.02	.89	.62	.26	1.01	8.51
38-39	.47	.58	.03	4.21	.02	.01	.12	2.50	.62	.03	1.13	.02	9.72
39-40	.02	2.10	10.26	21.38	2.46	3.19	.25	.01	1.58	.79	.17	.00	42.21
40-41	8.53	5.07	12.02	10.86	40.73	17.21	.01	3.38	1.31	.32	.31	.00	99.75
41-42	.00	.00	6.05	8.94	27.38	3.70	.93	2.82	.02	.00	.01	1.24	51.08
42-43	.00	2.32	4.22	7.91	2.13	19.70	1.12	.73	.29	.26	.13	.86	39.67
43-44	.31	1.09	3.57	.25	3.35	5.10	1.23	.77	.46	.31	.61	1.88	18.92
44-45	.82	.54	1.94	15.12	.68	.59	.51	.33	.21	.08	1.03	1.67	23.51
45-46	.15	.15	.00	4.81	.19	.31	.01	.29	.46	.64	.48	.02	7.52
46-47	4.24	5.01	34.35	3.79	11.33	4.43	.61	.30	.15	.01	2.08	3.91	70.20
47-48	4.19	1.22	4.25	22.54	4.52	3.19	.02	2.76	.25	.08	.14	.13	43.28
48-49	.57	.01	.56	9.37	.02	.05	.04	1.35	.85	.47	.01	.01	13.30
49-50	.01	.61	7.22	6.72	.03	.00	1.35	.01	1.14	.12	.85	.81	18.87
50-51	.02	.01	8.57	3.36	4.94	6.18	1.04	1.00	2.98	.01	.10	2.51	30.72
51-52	10.27	1.30	.30	6.75	12.50	7.05	3.80	2.48	2.01	.02	2.27	1.37	50.12
52-53	1.28	.35	5.76	4.95	10.48	6.74	.01	1.19	5.79	.20	.21	.33	37.28
53-54	.05	1.35	.68	3.04	10.12	4.51	.87	.87	.49	.28	.35	.62	23.25
54-55	.88	.04	.03	4.04	16.28	18.43	1.48	.41	.33	.18	.05	.02	42.17
55-56	.02	.05	.57	.97	11.49	16.70	8.16	2.88	.08	.18	.01	.02	41.12
56-57	.03	.45	.00	7.30	2.08	.59	.49	1.16	.10	.74	.35	.00	13.29
57-58	.35	7.92	21.69	10.91	1.25	4.12	2.65	.80	.38	.20	.10	.37	50.75
58-59	.04	9.24	16.00	8.21	31.07	5.60	3.14	3.44	1.34	.34	.15	.32	78.88
59-60	4.20	1.01	21.46	24.71	7.70	11.77	11.18	4.27	1.08	.64	.41	1.05	89.48
60-61	3.35	1.44	36.63	11.39	.47	3.53	.03	.01	1.39	.88	.37	2.09	61.58
61-62	.00	5.74	7.04	6.41	5.65	18.53	1.10	.57	.32	.51	.62	.80	47.30
62-63	.54	2.34	5.08	17.01	64.49	1.68	.01	.02	.02	.40	.44	9.56	101.59
63-64	.65	.37	17.36	.01	5.94	12.68	1.54	.81	.02	1.01	.12	.10	40.62
64-65	5.13	1.32	21.37	21.70	13.51	16.93	.00	2.93	.50	.50	.51	2.99	87.39
65-66	.01	4.87	1.46	10.24	23.32	4.65	1.08	.36	.46	.36	.44	.94	48.20
66-67	9.38	8.11	22.09	7.25	11.69	.00	.01	.02	.46	.32	.56	.14	60.03
67-68	.00	1.70	9.68	1.20	10.86	4.20	.01	3.33	.68	.86	.40	.01	32.91
68-69	.21	7.56	17.81	11.60	20.76	10.97	7.60	2.30	1.34	1.11	.79	4.78	86.83
69-70	.00	.59	25.82	3.84	21.73	.51	.54	2.00	1.18	.12	1.10	1.48	58.91
70-71	.31	.00	.01	10.58	18.79	18.06	7.75	4.02	.18	.41	1.06	2.37	63.56
71-72	.00	4.56	17.45	19.94	41.32	12.59	.02	5.56	2.67	.33	.26	.53	105.23
72-73	.00	.00	8.27	16.52	.01	2.02	.00	.36	1.11	.82	.00	.21	29.33
73-74	.01	.03	3.90	7.28	23.99	19.03	23.56	5.21	2.10	.36	.42	.00	85.89
74-75	5.29	1.10	2.03	.00	21.68	25.26	5.73	4.26	1.28	.46	.57	.02	67.67

VOLUMI DI DEFLUSSO MENSILI ALLE SEZIONI DI INTERESSE
(milioni di mc)
DATI STORICI 1922-23 :: 1974-75

n.cod.	100 Rio Mannu a Monastir												Superficie netta (kmq)	472.45
anno	ott	nov	dic	gen	feb	mar	apr	mag	giu	lug	ago	set	TOT	
22-23	.00	.00	7.56	17.43	18.09	13.65	8.17	2.46	.71	.33	.00	1.61	70.02	
23-24	2.69	3.31	28.39	7.51	19.61	5.72	2.98	1.13	.99	.43	.00	.00	72.76	
24-25	.99	.76	4.06	1.23	2.27	4.02	4.39	4.72	1.65	1.32	.61	.14	26.17	
25-26	.43	1.37	2.88	2.13	2.69	2.27	3.45	5.91	1.18	.99	.57	.09	23.95	
26-27	.05	.24	.28	2.98	2.46	1.51	1.70	1.28	.94	.38	.14	.09	12.05	
27-28	.19	.57	15.50	16.35	7.09	11.91	5.10	2.79	.99	.57	.24	.14	61.42	
28-29	.09	.80	2.41	15.78	10.77	3.26	3.50	1.28	.57	.28	.19	1.18	40.11	
29-30	.85	6.71	2.36	24.14	26.22	9.26	26.36	4.49	1.37	.90	.52	.19	103.37	
30-31	.14	.28	13.04	4.82	3.07	3.50	1.70	1.32	.80	.33	.05	.09	29.15	
31-32	.09	9.07	9.69	5.43	8.88	3.54	2.55	1.98	.94	.24	.05	1.80	44.27	
32-33	.24	.71	7.89	.85	6.24	2.74	1.51	1.65	1.42	.90	.47	.80	25.42	
33-34	.43	14.60	14.74	20.84	16.68	19.56	23.62	3.40	.76	.47	.28	1.51	116.88	
34-35	.33	.38	7.28	9.69	3.45	30.28	2.46	4.54	2.27	2.88	.80	.76	65.10	
35-36	.76	2.46	10.68	2.74	5.34	29.91	11.76	13.51	8.41	.71	.33	.24	86.84	
36-37	.47	2.55	4.87	.80	7.89	20.13	3.40	2.36	.57	.24	.09	.05	43.42	
37-38	.05	.14	3.26	3.45	.76	.00	.00	.09	1.04	.57	.28	1.42	11.06	
38-39	.00	.05	.00	6.66	.00	.47	.66	3.69	1.04	.00	1.18	.00	13.75	
39-40	.00	2.60	12.57	28.06	4.11	3.59	.33	.00	.94	.76	.19	.00	53.15	
40-41	7.89	4.72	12.76	10.54	39.78	18.14	.09	3.64	1.42	.24	.28	.00	99.50	
41-42	.00	.00	6.24	10.58	38.93	2.32	.57	2.74	.00	.00	.00	1.56	62.93	
42-43	.00	2.50	4.91	6.38	2.36	20.13	1.09	.76	.33	.24	.14	.66	39.50	
43-44	.76	.71	6.43	1.18	3.97	5.86	1.61	.80	.47	.28	.66	1.56	24.28	
44-45	.38	.28	3.54	16.82	.99	.61	.47	.33	.24	.14	1.09	1.61	26.50	
45-46	.14	.14	.57	7.70	.76	1.56	1.51	1.23	.80	.66	.52	.00	15.59	
46-47	4.02	5.48	41.95	5.62	18.38	5.29	.85	.47	.24	.14	2.17	4.02	88.63	
47-48	3.17	.66	3.50	20.36	11.24	4.63	.66	3.17	.38	.28	.28	.14	48.47	
48-49	.61	.00	3.45	15.07	1.94	1.28	.38	1.23	.80	.52	.05	.05	25.37	
49-50	.00	.66	7.46	4.54	.00	.00	.66	.00	1.09	.14	.90	.99	16.44	
50-51	.00	.00	5.62	1.80	2.32	5.81	.94	.90	3.02	.00	.09	2.83	23.34	
51-52	37.28	4.44	2.22	7.98	10.35	6.38	3.73	2.22	1.98	.09	2.50	1.32	80.51	
52-53	1.32	.33	2.32	2.98	10.54	18.66	1.42	1.89	5.86	.19	.19	.38	46.06	
53-54	.05	1.42	.71	1.51	5.10	6.14	1.28	.71	.43	.24	.38	.61	18.57	
54-55	.90	.09	.09	9.92	14.65	24.19	2.74	.71	.47	.19	.09	.33	54.38	
55-56	.00	.05	.61	.33	17.67	20.03	10.54	3.02	.19	.14	.00	.09	52.68	
56-57	.00	4.20	.85	13.04	3.59	.85	.52	2.13	.47	.71	.33	.05	26.74	
57-58	5.81	16.54	39.21	16.30	2.65	3.31	2.36	.61	.28	.14	.09	.14	87.45	
58-59	.05	13.89	21.97	9.12	38.32	3.87	2.83	3.69	1.42	.33	.19	.52	96.19	
59-60	.61	.71	22.16	26.22	8.13	10.49	11.48	4.68	1.18	.61	.47	1.28	88.02	
60-61	1.70	1.04	32.22	9.17	.14	3.54	.00	.00	1.46	.85	.38	2.17	52.68	
61-62	.43	9.21	8.55	7.18	6.61	18.95	1.09	.47	.28	.47	.61	.61	54.47	
62-63	.57	1.84	2.50	16.35	65.48	1.28	1.42	.52	.28	.38	.43	10.02	101.06	
63-64	.71	.33	16.58	.94	1.56	6.57	.09	.14	.28	.94	.05	.00	28.21	
64-65	3.45	.61	18.38	21.54	14.08	13.09	.00	2.46	.28	.47	.52	3.26	78.14	
65-66	.61	4.06	.43	8.17	20.84	1.70	.38	.52	.52	.33	.43	.61	38.60	
66-67	8.17	3.26	12.85	5.53	25.23	.00	.00	.00	.43	.28	.47	.14	56.36	
67-68	.00	1.09	9.54	.00	6.76	3.45	.00	2.88	.47	.85	.33	.00	25.37	
68-69	.24	7.94	16.39	12.19	12.28	8.27	7.13	1.89	1.28	.85	.61	4.91	73.99	
69-70	.71	.66	30.28	2.88	15.92	.52	.38	1.89	1.13	.14	1.13	1.32	56.98	
70-71	.33	.00	.00	11.24	19.75	15.35	7.23	3.45	.00	.47	1.13	3.35	62.32	
71-72	.00	7.46	19.61	22.68	34.02	10.68	.00	5.86	2.79	.28	.24	.47	104.08	
72-73	.00	.00	10.06	20.41	.76	5.29	.19	.38	.28	.80	.00	.00	38.17	
73-74	.00	.00	4.91	6.00	21.02	19.94	21.59	4.44	1.75	.33	.38	.00	80.36	
74-75	2.69	.14	.66	.00	18.09	16.21	3.54	3.92	1.18	.43	.61	.00	47.48	

VOLUMI DI DEFLUSSO MENSILI ALLE SEZIONI DI INTERESSE
(milioni di mc)
DATI STORICI 1922-23 :: 1974-75

n.cod.	168 Fanaris												Superficie netta (kmq)	62.42
anno	ott	nov	dic	gen	feb	mar	apr	mag	giu	lug	ago	set	TOT	
22-23	.47	.00	.69	2.81	4.31	4.29	2.34	1.33	.14	.01	.00	.15	16.53	
23-24	.07	1.59	7.73	4.19	5.19	1.42	2.48	.12	.03	.01	.00	.00	22.83	
24-25	.97	.81	2.47	.45	.80	1.98	1.96	1.10	.32	.03	.01	.01	10.90	
25-26	.52	1.64	1.87	2.93	2.11	1.23	.79	1.35	.38	.03	.02	.02	12.89	
26-27	.01	1.29	1.70	4.94	2.78	1.35	1.14	.16	.02	.01	.00	.00	13.40	
27-28	.34	1.04	8.99	3.99	1.53	6.04	2.86	.52	.09	.01	.01	.18	25.60	
28-29	.16	.59	1.40	3.24	1.69	.29	.26	.27	.06	.01	.00	.01	7.97	
29-30	6.29	4.65	1.64	8.07	4.72	1.75	2.06	.31	.03	.01	.00	.00	29.53	
30-31	.53	.14	.00	1.10	.87	.52	.30	.11	.01	.01	.00	.00	3.60	
31-32	.00	.10	1.32	1.65	.61	.39	.26	.09	.01	.00	.00	.00	4.42	
32-33	.06	.07	5.57	.91	2.10	.86	.32	.12	.00	.01	.01	.01	10.03	
33-34	.00	3.04	2.56	2.70	1.77	3.26	3.28	.91	.12	.00	.00	.00	17.65	
34-35	.00	.00	.83	3.51	1.68	2.62	.58	.57	.28	.06	.02	.30	10.45	
35-36	.17	.97	1.85	1.30	.62	2.83	.21	.99	.47	.08	.00	.00	9.50	
36-37	.00	.08	.48	.55	.94	4.92	.48	.42	.01	.01	.00	.00	7.90	
37-38	2.55	.22	2.47	1.90	.62	.00	.64	.24	.01	.01	.01	.00	8.68	
38-39	.40	.29	2.03	3.76	1.91	2.76	2.12	1.25	.32	.00	.02	.00	14.87	
39-40	.64	.61	4.19	6.44	.00	.27	.00	.00	.27	.00	.01	.00	12.43	
40-41	10.80	2.07	2.06	5.51	3.73	.26	.00	.00	.00	.00	.00	.01	24.44	
41-42	.00	.16	.00	2.52	7.39	1.44	.00	.66	.03	.04	.01	.08	12.32	
42-43	.00	1.67	3.76	2.25	1.17	4.46	.97	.99	.02	.01	.00	.00	15.30	
43-44	.00	.61	4.74	.80	2.70	1.31	1.27	.13	.05	.00	.00	.02	11.63	
44-45	2.04	.64	.00	5.88	1.42	.76	.32	.04	.01	.00	.00	.00	11.11	
45-46	1.29	.35	.88	1.85	.85	2.07	.68	.49	.02	.00	.00	.00	8.48	
46-47	.05	1.10	6.98	2.40	3.94	1.14	.48	.22	.00	.00	.00	.00	16.32	
47-48	.00	.00	.06	7.15	5.32	1.13	.35	.25	.19	.00	.00	.00	14.44	
48-49	.00	.00	.00	4.76	1.01	.65	.12	.17	.04	.00	.00	.00	6.74	
49-50	.00	.21	.34	.64	.26	.34	.83	.00	.55	.01	.00	.00	3.18	
50-51	.00	.00	1.82	1.55	1.43	2.75	.51	.39	.04	.01	.00	.00	8.49	
51-52	6.24	1.14	1.04	1.71	1.60	1.00	.76	.31	.02	.00	.00	.00	13.83	
52-53	.00	.18	.00	1.89	2.10	4.39	.00	.54	.86	.01	.00	.00	9.97	
53-54	.00	.51	.32	.44	1.74	2.08	.74	.15	.02	.00	.00	.00	5.99	
54-55	.00	.00	.00	.29	1.32	6.35	.36	.01	.00	.01	.00	.39	8.72	
55-56	.11	.15	.48	.29	4.84	1.62	2.13	.74	.01	.01	.00	.00	10.38	
56-57	.00	.21	1.54	3.27	3.56	.00	.00	.86	.39	.00	.02	.06	9.91	
57-58	2.78	2.05	3.16	3.54	2.10	.79	1.06	.33	.01	.01	.00	.00	15.84	
58-59	.00	.65	3.65	2.41	4.23	1.09	.45	.84	.18	.00	.00	.00	13.51	
59-60	3.45	2.88	4.61	4.26	1.16	1.72	2.84	.67	.07	.01	.00	.00	21.68	
60-61	.14	.67	7.12	6.51	1.46	.28	.21	.05	.01	.01	.00	.00	16.45	
61-62	.03	3.21	1.86	.92	.86	2.38	.75	.21	.04	.01	.00	.00	10.26	
62-63	.00	3.01	2.55	3.11	7.57	2.05	.93	.37	.11	.31	.16	2.15	22.31	
63-64	.26	.27	2.98	.93	1.05	1.19	1.59	.23	.01	.01	.00	.02	8.54	
64-65	1.05	2.22	5.37	4.17	1.84	2.65	.66	.36	.06	.01	.00	.00	18.37	
65-66	1.84	2.03	1.57	2.16	2.12	.91	.50	.46	.08	.00	.00	.00	11.67	
66-67	1.13	1.31	2.95	3.30	3.21	.73	.29	.08	.01	.01	.00	.00	13.01	
67-68	.00	.36	2.71	2.22	3.24	.75	1.07	.16	.02	.01	.01	.01	10.55	
68-69	.00	2.04	7.99	2.45	3.08	3.53	.97	.54	.10	.00	.00	.00	20.70	
69-70	.22	.87	4.83	4.09	1.89	2.27	1.15	.26	.04	.01	.00	.00	15.64	
70-71	.00	.22	.94	2.24	1.99	3.50	2.70	.33	.07	.00	.00	.00	11.99	
71-72	.00	3.02	3.70	3.41	4.90	4.97	1.21	1.01	.24	.03	.00	.04	22.55	
72-73	.32	.89	4.36	1.83	.09	2.63	.44	.14	.35	.00	.00	.00	11.04	
73-74	.00	.42	.63	.00	5.02	5.47	2.01	.82	.21	.01	.00	.05	14.63	
74-75	.00	.00	.00	.00	2.03	3.46	.34	.48	.08	.02	.05	.00	6.47	

VOLUMI DI DEFLUSSO MENSILI ALLE SEZIONI DI INTERESSE
(milioni di mc)
DATI STORICI 1922-23 :: 1974-75

n.cod.	112 Rio di S. Lucia												Superficie netta (kmq)	81.50
anno	ott	nov	dic	gen	feb	mar	apr	mag	giu	lug	ago	set	TOT	
22-23	.15	.00	.07	2.47	2.20	2.84	1.39	.99	.07	.01	.00	.00	10.20	
23-24	.02	.42	4.25	2.72	4.15	.40	1.88	.00	.00	.01	.00	.00	13.86	
24-25	.43	.68	1.41	.26	.06	1.04	1.78	1.04	.29	.01	.00	.00	7.01	
25-26	.89	1.13	1.29	1.08	1.80	.36	.26	.91	.11	.00	.01	.01	7.84	
26-27	.01	.37	.00	2.37	.90	.48	.79	.05	.00	.01	.00	.00	4.98	
27-28	.00	.58	7.71	3.11	1.36	4.56	1.60	.13	.01	.00	.00	.53	19.58	
28-29	.33	.57	1.14	2.11	1.65	.47	.11	.00	.00	.01	.01	.01	6.42	
29-30	4.46	3.41	.55	6.06	4.04	.92	1.89	.34	.20	.02	.00	.00	21.90	
30-31	.00	.00	1.96	.97	1.13	.79	.51	.17	.03	.01	.00	.00	5.58	
31-32	.00	.88	3.06	2.12	.86	.51	.27	.09	.01	.00	.00	.00	7.79	
32-33	.05	.19	6.89	1.69	1.30	.68	.29	.11	.00	.01	.01	.01	11.21	
33-34	.00	2.96	2.69	3.16	2.14	2.91	3.36	.89	.13	.00	.00	.02	18.26	
34-35	.01	.15	.98	2.30	1.40	3.02	.63	.35	.23	.00	.00	.25	9.31	
35-36	.18	1.08	1.38	.20	.59	1.77	.02	.87	.46	.08	.00	.00	6.62	
36-37	.46	1.52	1.98	1.00	.85	4.30	.33	.36	.00	.01	.00	.00	10.82	
37-38	2.44	.07	2.27	1.96	.08	.00	.46	.10	.00	.02	.01	.00	7.40	
38-39	.38	.44	2.54	3.30	2.09	2.59	1.98	.97	.26	.00	.02	.84	15.42	
39-40	.88	.83	4.10	7.25	.00	.29	.00	.00	.10	.00	.02	.00	13.46	
40-41	3.59	1.38	1.88	4.74	2.82	.14	.00	.00	.01	.01	.01	.02	14.60	
41-42	.00	.25	.00	2.23	6.12	1.41	.00	.63	.30	.04	.02	.08	11.08	
42-43	.00	2.10	4.10	2.30	1.78	4.39	1.02	.98	.03	.01	.00	.00	16.71	
43-44	.00	.69	4.41	.74	2.49	1.39	1.42	.19	.06	.00	.00	.03	11.43	
44-45	1.73	.51	1.98	6.22	1.21	.71	.34	.05	.02	.00	.00	.00	12.77	
45-46	.00	.06	.21	2.98	.72	.62	.19	.30	.00	.02	.01	.01	5.11	
46-47	.30	2.18	7.11	2.34	3.23	.73	.42	.20	.01	.00	.00	.00	16.53	
47-48	.09	.36	.32	6.19	8.04	1.40	.20	.46	.11	.01	.01	.01	17.18	
48-49	.00	.00	1.25	5.75	1.56	.46	.15	.07	.02	.05	.02	.02	9.36	
49-50	.00	.19	.15	.42	.17	.30	.99	.03	.38	.01	.00	.00	2.65	
50-51	.02	.07	1.67	1.03	1.02	2.15	.35	.20	.02	.00	.00	.00	6.52	
51-52	10.42	1.33	1.06	1.88	1.19	1.08	.78	.31	.02	.00	.00	.00	18.08	
52-53	.00	.01	.00	2.04	2.32	7.47	.75	1.29	1.03	.02	.01	.01	14.93	
53-54	.43	.33	.13	.00	1.27	2.71	.91	.21	.07	.00	.00	.00	6.07	
54-55	.00	.28	.23	.54	.72	7.20	.76	.15	.03	.01	.01	.22	10.13	
55-56	.07	.05	.11	.26	5.36	2.81	2.36	.81	.02	.01	.00	.00	11.86	
56-57	.00	.15	1.43	4.45	3.18	.00	.00	.51	.30	.00	.02	.07	10.10	
57-58	4.89	2.71	3.73	3.45	1.51	.35	.83	.25	.00	.01	.00	.00	17.73	
58-59	.36	1.66	4.07	1.71	5.39	.78	.58	.30	.07	.00	.00	.00	14.92	
59-60	1.62	2.32	3.03	2.93	.95	1.23	2.26	.50	.04	.02	.00	.00	14.91	
60-61	.00	.24	5.66	6.15	1.14	.24	.07	.01	.00	.01	.00	.00	13.51	
61-62	.00	3.19	1.48	.77	.73	4.57	1.30	.40	.20	.01	.00	.00	12.64	
62-63	.00	3.42	3.33	4.18	8.81	1.69	.87	.35	.10	.15	.08	.72	23.71	
63-64	.00	.12	3.56	1.44	1.18	.46	1.40	.19	.00	.01	.00	.01	8.38	
64-65	.00	1.53	5.55	5.87	1.96	2.44	.64	.34	.07	.01	.00	.07	18.48	
65-66	5.26	2.27	.98	2.21	.95	.90	.42	.24	.03	.00	.00	.00	13.24	
66-67	.00	.51	1.39	1.71	4.37	.68	.45	.13	.02	.01	.00	.00	9.27	
67-68	.00	.20	2.74	1.39	2.95	.78	.80	.07	.06	.01	.00	.00	9.01	
68-69	.00	1.46	5.93	1.65	2.19	3.08	1.32	.64	.12	.02	.02	.02	16.45	
69-70	1.54	1.03	2.18	2.84	.96	1.78	.89	.17	.02	.01	.00	.00	11.43	
70-71	.01	.00	.96	1.26	.83	2.14	1.97	.11	.02	.00	.00	.57	7.88	
71-72	.33	3.29	4.09	3.33	5.25	4.87	1.08	1.70	.38	.03	.00	.05	24.40	
72-73	.30	.85	4.66	3.63	.58	4.78	.91	.29	.29	.00	.00	.00	16.29	
73-74	.00	.40	.60	.00	4.19	5.96	2.05	.82	.20	.02	.00	.05	14.29	
74-75	.00	.00	.00	.00	1.80	2.37	.07	.37	.06	.02	.05	.00	4.74	

VOLUMI DI DEFLUSSO MENSILI ALLE SEZIONI DI INTERESSE
(milioni di mc)
DATI STORICI 1922-23 :: 1974-75

n.cod.	510 Rio di Monti Nieddu a Villa S.Pietro Superficie netta (kmq) 109.37											TOT	
anno	ott	nov	dic	gen	feb	mar	apr	mag	giu	lug	ago	set	TOT
22-23	1.61	.00	2.44	4.87	5.24	6.85	10.15	4.18	.69	.10	.84	.00	36.96
23-24	.52	.00	11.65	2.84	10.61	6.94	.65	.00	.84	.27	.81	.72	35.86
24-25	.00	.27	2.26	7.96	3.36	6.66	2.47	1.53	.89	.01	.60	.45	26.47
25-26	1.91	4.81	6.12	2.48	.00	.00	7.73	3.05	.94	.13	.65	.00	27.83
26-27	.00	2.56	6.07	10.22	7.25	7.45	3.27	1.08	.00	1.10	.00	.61	39.61
27-28	.07	2.17	14.91	13.79	1.98	13.29	3.49	2.68	1.18	.46	.30	.66	54.96
28-29	.00	.48	9.97	11.65	5.84	.00	.00	.00	.08	.03	.00	.00	28.05
29-30	.58	6.82	.87	11.97	15.84	6.29	8.57	2.95	1.55	.44	.16	.16	56.22
30-31	.00	.00	7.45	5.73	8.03	3.86	1.77	.92	.31	.09	.02	.07	28.24
31-32	.36	4.81	7.70	6.37	2.78	1.79	1.02	.49	.19	.03	.00	.00	25.54
32-33	.00	.00	5.44	7.39	11.47	5.42	1.53	.81	.46	.09	.03	.02	32.67
33-34	.01	19.83	6.06	11.76	6.74	12.06	11.51	2.20	.81	.34	.09	.27	71.67
34-35	.17	.82	8.78	7.99	2.17	9.80	2.40	.00	.56	.16	.02	.01	32.89
35-36	.00	9.42	6.66	4.06	4.17	12.04	2.71	1.02	1.52	.47	.13	.16	42.36
36-37	1.67	6.93	8.60	4.04	4.30	3.27	1.52	.93	.21	.07	.01	.02	31.56
37-38	.07	.27	7.40	8.10	2.77	1.26	.71	.79	.31	.08	.02	.00	21.78
38-39	.03	.10	.05	7.61	1.96	4.99	3.45	6.10	1.96	.13	.44	.17	26.99
39-40	.61	1.20	8.96	18.77	3.34	1.68	.84	.60	.10	.09	.02	.00	36.21
40-41	2.60	1.49	2.06	9.38	17.73	9.23	4.65	3.90	.08	.05	.30	.09	51.56
41-42	2.17	1.35	2.38	7.82	34.69	8.84	6.11	4.31	1.01	.27	.17	.09	69.21
42-43	.11	4.86	2.89	4.52	6.44	14.40	3.38	1.29	.33	.12	.04	.01	38.39
43-44	.00	6.41	3.34	.84	3.20	3.50	.46	.10	.07	.01	.01	.00	17.94
44-45	4.76	7.09	12.93	13.39	1.74	.77	.89	.37	.13	.05	.03	.01	42.15
45-46	.00	.00	.48	7.91	1.85	.00	2.18	1.18	.37	.11	.04	.04	14.16
46-47	1.70	8.65	13.07	6.40	10.86	3.15	.80	.33	.23	.00	.66	.54	46.37
47-48	3.27	.12	6.03	20.94	35.73	13.76	1.63	.00	.36	.09	.00	.00	81.93
48-49	.00	.00	.80	8.38	8.61	3.26	.83	.77	.19	.02	.00	.00	22.85
49-50	.13	2.53	.71	.74	1.68	3.05	4.75	3.69	1.06	.01	.54	.09	18.98
50-51	.83	.72	2.55	2.68	1.62	5.28	.37	.43	.97	.01	.01	.04	15.52
51-52	23.00	3.62	4.23	6.70	5.39	1.33	.35	.32	.31	.00	.00	.00	45.26
52-53	.00	.00	3.17	1.04	.00	13.44	1.12	5.01	3.76	.37	.09	.04	28.04
53-54	.54	.44	2.52	.00	1.41	6.39	1.95	.92	.15	.02	.02	.03	14.38
54-55	.03	.08	.32	1.44	2.64	12.06	1.12	.31	.16	.01	.01	1.62	19.80
55-56	.66	.66	.47	.58	6.40	8.63	2.48	1.28	.22	.04	.01	.08	21.50
56-57	.09	.19	.11	7.80	.44	.01	.10	3.86	.49	.09	.09	.11	13.37
57-58	2.24	5.98	15.09	8.97	1.12	.73	3.95	.14	.03	.01	.07	.31	38.64
58-59	.00	6.76	14.91	6.53	27.42	2.92	1.27	.68	.44	.00	.15	.23	61.30
59-60	2.26	4.35	10.81	11.34	2.14	8.88	5.47	1.44	.70	.31	.51	.43	48.65
60-61	.09	.05	15.36	19.19	.00	.39	.24	.58	.58	.49	.70	.77	38.44
61-62	.00	6.31	4.87	.36	.80	8.87	1.85	1.41	1.06	.85	1.10	1.02	28.50
62-63	.27	.00	.57	7.93	34.03	4.57	2.13	.79	1.19	.96	.37	2.19	55.00
63-64	.16	.16	8.79	.01	3.11	.49	2.70	.69	.30	.24	.37	.00	17.03
64-65	.96	2.03	13.37	30.65	8.80	17.64	2.66	1.13	.86	.48	.39	.49	79.47
65-66	13.92	4.47	3.16	13.62	3.06	2.55	.79	1.19	.39	.37	.44	.45	44.42
66-67	.01	.70	3.13	3.42	21.23	3.83	3.05	1.74	1.00	.42	.78	.60	39.90
67-68	.27	.11	2.52	2.53	2.38	.78	.47	.09	.05	.05	.25	.45	9.95
68-69	.83	.59	10.43	5.29	9.30	12.14	4.68	3.42	.61	.23	.00	.00	47.53
69-70	1.73	2.84	8.01	19.12	1.95	2.94	.66	.52	.20	.25	.19	.52	38.92
70-71	.50	.51	.67	4.24	1.60	3.07	2.78	.25	.28	.28	.00	1.56	15.76
71-72	.33	8.82	5.10	6.60	22.61	14.02	.85	11.86	.71	.47	.34	.32	72.01
72-73	.30	.31	4.33	15.54	8.87	13.20	3.35	1.89	.48	.00	.65	.00	48.91
73-74	.24	3.11	.36	1.22	3.86	6.31	8.21	2.12	1.15	.96	.96	.59	29.10
74-75	.83	1.37	.57	.60	2.23	.52	.58	.63	1.33	1.30	.65	.00	10.62

VOLUMI DI DEFLUSSO MENSILI ALLE SEZIONI DI INTERESSE
(milioni di mc)
DATI STORICI 1922-23 :: 1974-75

n.cod.	83 Flumineddu a Capanna Silicheri												Superficie netta (kmq)	252.93
anno	ott	nov	dic	gen	feb	mar	apr	mag	giu	lug	ago	set	TOT	
22-23	3.19	.00	3.87	11.76	8.12	20.51	16.14	5.59	1.64	.71	.30	3.74	75.58	
23-24	.86	2.48	21.83	.00	21.07	11.28	.58	.00	.00	.00	.20	.00	58.30	
24-25	.00	.03	4.53	1.52	1.19	4.22	6.70	4.68	1.72	.63	.10	.08	25.39	
25-26	1.06	13.33	10.65	11.71	17.73	3.82	7.13	20.21	1.75	1.37	.43	.33	89.51	
26-27	.58	2.25	4.76	12.32	8.75	3.47	1.47	1.29	.73	.15	.03	.03	35.81	
27-28	.76	6.93	41.03	39.46	12.72	41.08	10.50	5.31	1.49	.43	.08	.38	160.16	
28-29	1.90	5.24	7.61	10.32	12.52	15.28	8.42	4.91	2.40	.43	.35	.48	69.86	
29-30	8.17	30.63	7.54	65.94	61.18	21.78	21.65	4.88	2.48	.51	.51	.51	225.77	
30-31	.48	.61	50.66	14.34	15.61	12.32	3.87	1.77	.56	.23	.18	.28	100.89	
31-32	1.26	14.52	24.38	9.56	12.24	9.79	4.10	1.82	1.14	.66	.48	.96	80.91	
32-33	1.14	1.14	26.28	8.83	8.40	10.09	2.61	1.24	.71	.35	.66	.63	62.07	
33-34	.43	17.83	22.33	40.77	40.57	32.43	28.30	5.77	2.40	.89	.43	1.26	193.42	
34-35	3.62	6.45	10.50	17.96	12.37	64.85	6.90	7.01	2.15	1.29	.46	.83	134.38	
35-36	.94	8.47	20.18	7.41	12.09	29.31	10.19	15.48	5.62	1.72	.83	.51	112.76	
36-37	.94	1.24	9.16	3.26	6.02	10.75	4.63	1.80	.73	.00	.05	.10	38.67	
37-38	.25	.61	4.50	5.64	3.90	2.73	2.48	4.53	1.19	.25	.00	.53	26.61	
38-39	.71	1.39	6.32	7.54	17.88	9.05	5.08	5.87	1.85	.38	.53	1.92	58.53	
39-40	2.12	7.51	6.65	27.75	14.21	4.88	2.15	1.80	2.43	.91	.35	.94	71.71	
40-41	37.66	15.07	6.20	19.02	25.72	.00	15.38	7.44	.35	.56	.58	1.01	128.99	
41-42	.63	.00	1.06	8.93	45.55	25.37	14.27	5.51	1.82	1.16	.33	.78	105.42	
42-43	.94	6.17	7.89	.00	.00	13.20	.78	3.21	.63	.61	.43	.28	34.15	
43-44	3.95	4.05	17.10	7.16	13.10	9.18	7.08	9.84	.48	.00	.25	1.26	73.45	
44-45	.43	6.17	17.45	13.15	1.19	.10	1.75	.61	.33	.43	.13	.23	41.96	
45-46	.00	2.76	.00	26.76	22.71	5.67	4.63	1.90	.89	.48	.25	.86	66.90	
46-47	11.18	18.49	27.70	11.38	26.30	18.54	.48	5.19	1.37	.30	.46	1.64	123.03	
47-48	1.19	12.39	8.83	23.12	64.90	20.59	9.16	5.16	1.77	1.39	.68	.76	149.94	
48-49	.08	.68	18.24	34.78	26.91	.00	11.84	9.89	1.77	.91	.20	.30	105.60	
49-50	1.37	.00	1.72	23.65	7.82	2.33	4.33	2.86	1.57	.89	.35	1.82	48.69	
50-51	1.85	1.67	4.93	5.03	1.37	16.14	1.34	9.61	.28	.89	.10	2.45	45.65	
51-52	143.89	24.15	8.62	23.07	23.72	14.39	11.51	2.43	.53	.05	.46	.05	252.88	
52-53	3.19	.83	14.59	.00	1.42	40.67	13.08	15.23	6.88	1.87	.63	.48	98.87	
53-54	4.63	4.58	14.77	13.33	13.73	13.63	8.93	2.71	.63	.40	.10	.89	78.33	
54-55	2.28	.00	.00	33.36	30.28	30.50	9.69	.96	1.72	.81	.00	.56	110.15	
55-56	.46	10.32	12.67	6.22	38.80	11.20	11.71	5.08	1.11	1.21	.48	.00	99.28	
56-57	.56	6.55	5.36	42.24	15.05	.00	9.18	7.71	4.25	1.54	.33	.86	93.63	
57-58	12.52	38.55	70.44	13.51	7.69	15.81	12.95	6.65	.00	.00	.46	1.42	179.98	
58-59	1.64	42.37	38.39	7.64	52.94	17.55	4.58	10.29	4.27	1.47	.40	1.44	182.99	
59-60	6.12	22.21	20.56	6.53	2.18	28.51	6.30	.00	1.77	.51	.03	1.52	96.21	
60-61	.00	.00	20.87	40.29	21.12	5.16	.38	.00	1.16	.43	.51	.33	90.25	
61-62	1.72	23.85	24.79	12.70	4.68	36.78	14.72	7.56	1.92	.89	.48	.00	130.08	
62-63	.00	6.78	12.52	12.44	33.29	17.22	7.89	5.03	2.66	1.44	.53	.96	100.77	
63-64	4.17	.00	39.48	9.41	25.47	13.61	2.02	.00	.48	.68	1.01	1.57	97.91	
64-65	4.07	8.25	41.23	45.81	16.09	38.93	7.84	.48	.51	.73	.00	.00	163.92	
65-66	11.81	7.41	4.50	21.85	26.41	4.00	4.07	5.19	1.95	.00	.13	.28	87.59	
66-67	11.96	11.91	8.88	22.00	56.58	3.69	11.33	6.85	.86	.33	.35	.13	134.89	
67-68	.00	.00	31.84	23.17	6.30	2.71	10.45	3.69	2.43	.46	.38	.00	81.42	
68-69	1.97	21.37	37.46	12.09	11.53	22.59	5.56	4.45	1.62	1.87	.48	1.57	122.57	
69-70	7.61	6.85	21.60	14.92	7.49	8.19	.56	4.22	.51	.20	.15	1.34	73.65	
70-71	1.69	3.39	19.43	15.81	13.56	19.43	7.39	2.61	1.62	.46	.38	1.64	87.39	
71-72	1.47	25.12	17.86	35.49	71.20	27.27	7.26	6.58	1.82	.58	.25	1.54	196.43	
72-73	1.97	.00	57.62	47.32	26.36	23.04	4.60	.00	2.18	.38	.28	.56	164.30	
73-74	.00	.00	2.73	.00	32.75	30.38	29.47	6.50	2.10	1.14	.18	.00	105.24	
74-75	3.79	8.98	.00	.00	13.89	20.13	2.50	9.48	.76	.51	.33	.10	60.48	

VOLUMI DI DEFLUSSO MENSILI ALLE SEZIONI DI INTERESSE
(milioni di mc)
DATI STORICI 1922-23 :: 1974-75

n.cod.	82 Flumendosa a Nuraghe Arrubiu											Superficie netta (kmq)	201.68
BACINI SOTTRATTI A MONTE													
n.cod.	192 Flumendosa a Villanovatulo											Superficie totale (kmq)	550.92
anno	ott	nov	dic	gen	feb	mar	apr	mag	giu	lug	ago	set	TOT
22-23	.00	9.70	1.38	18.66	19.05	16.80	9.97	2.96	.88	2.13	.97	.16	82.65
23-24	.50	.11	19.36	6.92	11.63	11.63	1.65	.02	1.03	1.20	.27	.01	54.35
24-25	.67	.71	3.54	.72	2.38	7.49	8.62	2.41	1.12	.32	.05	.11	28.13
25-26	.08	2.58	6.15	12.23	7.31	2.02	5.93	7.20	1.27	1.15	.32	.24	46.46
26-27	.22	1.92	6.03	15.44	11.81	2.48	.19	.25	.58	.28	.18	.32	39.70
27-28	.54	3.70	25.31	18.07	9.12	20.14	7.63	2.62	1.92	1.00	.16	1.36	91.59
28-29	2.48	6.65	11.07	8.62	8.60	6.54	2.75	1.27	1.19	.13	.09	.82	50.22
29-30	3.52	9.88	3.63	26.39	27.67	16.54	16.81	8.81	2.85	1.29	.13	.74	118.26
30-31	.85	1.48	22.89	10.58	11.34	8.52	3.36	2.44	.39	.04	.11	.04	62.03
31-32	.24	5.66	7.10	2.38	6.35	2.39	2.59	1.72	.76	.08	.07	.22	29.55
32-33	.31	.46	13.42	3.55	5.69	5.35	1.83	1.01	.60	.02	.06	.84	33.14
33-34	.09	8.04	7.80	17.02	15.04	18.46	11.68	4.31	2.28	.92	.77	1.25	87.67
34-35	1.35	2.51	7.61	15.62	13.32	57.92	6.23	3.87	2.20	.10	.02	.02	110.78
35-36	.93	3.96	15.57	7.93	9.27	19.83	4.79	8.19	3.76	1.23	.80	.66	76.92
36-37	1.44	3.01	3.64	1.47	5.63	9.18	5.79	3.68	1.34	.10	.27	2.03	37.59
37-38	1.86	3.45	6.47	1.80	6.54	4.02	3.25	3.96	1.71	.51	.06	.46	34.09
38-39	1.03	3.98	5.71	13.90	13.99	11.39	4.35	5.68	2.76	.72	.01	1.32	64.85
39-40	1.12	.01	2.64	15.54	6.27	.28	.43	1.91	6.01	1.09	.70	.06	36.06
40-41	12.55	14.62	5.79	18.22	10.06	13.60	5.95	3.78	.83	1.09	.02	.92	87.44
41-42	.01	.02	5.59	3.20	28.64	2.66	6.73	.22	.43	.01	.05	.69	48.28
42-43	.03	.00	2.58	1.12	7.84	3.89	1.22	1.37	.73	.00	.19	.03	19.00
43-44	.75	11.25	11.66	12.03	24.90	12.59	3.15	.04	.67	.02	.16	1.02	78.22
44-45	.64	.53	12.43	21.32	8.17	5.85	.00	.69	.01	.14	.02	1.18	50.98
45-46	.02	.00	8.14	13.14	3.71	4.77	8.56	4.11	.67	.21	.35	.54	44.23
46-47	2.98	6.00	14.24	18.46	24.25	13.73	4.60	1.93	.04	.61	.43	.66	87.93
47-48	2.75	5.53	5.46	19.73	11.15	18.17	5.30	4.67	1.43	2.18	.68	1.13	78.18
48-49	.02	5.73	3.58	17.42	16.81	4.37	1.77	6.54	.96	.40	.31	1.01	58.93
49-50	.48	3.43	1.77	5.02	2.42	3.36	8.27	2.50	.83	.18	.04	.31	28.59
50-51	.51	7.51	.58	.95	2.26	8.40	.79	4.94	1.12	.18	.24	1.39	28.88
51-52	54.87	11.37	5.84	13.65	9.59	6.66	2.52	1.22	.33	.09	.11	.80	107.06
52-53	.24	1.10	13.62	9.34	11.02	18.69	4.04	7.70	15.95	.94	.52	.34	83.49
53-54	1.16	1.90	2.81	1.92	7.27	6.90	3.02	5.24	.63	.13	.01	.01	30.99
54-55	.16	.14	.34	9.09	6.08	8.35	3.33	.62	.24	.11	.14	.86	29.46
55-56	.47	4.87	8.46	3.32	29.51	12.01	6.31	3.77	.42	.14	.10	.05	69.43
56-57	.24	.70	1.17	15.98	10.40	3.00	4.02	12.05	2.38	.43	.11	.15	50.62
57-58	6.87	14.13	32.20	22.13	10.76	16.55	10.28	1.68	2.46	.00	.03	.88	117.96
58-59	1.15	22.89	23.87	16.56	22.46	8.24	5.51	12.42	3.75	.56	.50	1.37	119.27
59-60	6.48	12.16	12.64	7.92	14.02	16.49	7.65	.10	.88	.32	.28	.12	79.06
60-61	.58	.03	23.02	14.07	11.16	5.04	3.87	1.69	1.74	.03	.22	.74	62.21
61-62	5.02	24.09	14.95	12.90	11.98	24.61	5.69	.00	.99	.04	.00	1.18	101.45
62-63	2.56	11.82	11.24	8.03	31.79	13.11	11.30	3.37	.55	3.90	1.87	1.13	100.68
63-64	.73	.93	18.54	17.15	12.23	17.07	7.09	.04	.15	.82	.50	.04	75.29
64-65	3.16	5.32	13.79	25.44	10.80	29.34	2.49	1.06	1.38	.71	.01	.45	93.95
65-66	1.28	.95	7.14	5.01	8.94	2.31	2.69	3.78	1.04	.03	.38	.41	33.95
66-67	9.03	19.49	9.32	10.15	30.87	4.14	5.31	4.96	.83	1.23	.14	1.22	96.69
67-68	.00	.02	8.16	18.22	8.04	6.45	3.04	2.86	5.08	.41	.36	.99	53.63
68-69	1.01	8.23	39.23	6.35	16.87	19.73	4.27	3.76	.32	1.72	.81	.80	103.12
69-70	.11	4.66	16.88	26.67	20.86	23.56	4.21	2.93	1.14	.50	.21	1.53	103.25
70-71	.03	4.24	8.25	7.11	14.72	14.45	12.87	.67	1.37	.10	.05	.02	63.87
71-72	.67	30.78	16.26	20.57	36.13	25.47	7.98	7.30	2.79	.55	.18	.90	149.58
72-73	.02	.00	29.55	27.91	12.43	14.66	.06	.00	.43	.03	.28	.52	85.89
73-74	1.58	3.29	3.97	1.33	25.21	15.05	26.16	9.06	3.75	.00	.16	.01	89.57
74-75	3.54	1.58	.01	.02	19.35	15.15	4.55	2.16	1.50	.01	.45	.43	48.75

VOLUMI DI DEFLUSSO MENSILI ALLE SEZIONI DI INTERESSE
(milioni di mc)
DATI STORICI 1922-23 :: 1974-75

n.cod.	81 Rio Mulargia a Monte Su Rei											Superficie netta (kmq)	177.51
anno	ott	nov	dic	gen	feb	mar	apr	mag	giu	lug	ago	set	TOT
22-23	.69	5.43	4.81	16.95	16.72	13.37	8.79	2.91	.80	1.01	.50	.14	72.12
23-24	.28	3.04	16.22	7.54	8.29	8.18	1.22	.00	.53	.57	.12	.00	46.01
24-25	1.62	1.86	6.12	2.08	4.17	8.06	6.83	5.73	1.88	.46	.12	.14	39.09
25-26	2.54	7.69	9.59	10.86	7.47	3.35	4.92	7.21	1.60	.66	.20	.18	56.25
26-27	.14	2.86	5.06	9.64	7.08	3.39	.59	.30	.30	.12	.09	.16	29.73
27-28	1.17	3.50	17.88	14.38	7.37	13.58	7.22	2.57	1.28	1.17	.32	.76	71.20
28-29	1.53	3.18	6.28	7.60	6.91	4.26	1.58	.87	.62	.07	.07	.43	33.39
29-30	3.28	7.08	4.53	15.82	15.44	10.51	13.19	6.12	1.88	.62	.05	.39	78.92
30-31	.71	.96	9.53	4.62	5.22	3.96	1.74	1.19	.23	.04	.05	.05	28.30
31-32	.18	4.93	6.21	2.82	6.00	2.82	1.56	.94	.39	.18	.05	.14	26.24
32-33	.18	.27	6.55	2.98	5.04	4.88	3.14	1.37	.53	.12	.11	.48	25.65
33-34	.12	6.27	8.01	9.96	8.22	11.45	7.63	3.39	1.40	.48	.39	.64	57.96
34-35	.69	1.51	4.88	9.76	7.31	28.17	3.60	2.13	1.12	.44	.11	.05	59.79
35-36	.46	2.01	8.95	5.24	5.96	11.06	4.03	3.82	3.27	.69	.43	.34	46.24
36-37	1.28	2.18	2.50	1.03	3.43	6.60	3.23	.99	.44	.04	.16	.99	22.88
37-38	1.26	1.99	3.25	.51	3.05	1.88	1.49	2.31	.92	.27	.07	.21	17.22
38-39	.50	1.85	4.12	8.18	8.04	6.60	2.33	3.37	1.49	.37	.04	.67	37.56
39-40	.34	.00	2.72	9.48	4.42	.00	.36	.94	1.31	.39	.27	.00	20.22
40-41	6.39	7.37	3.18	9.87	6.75	7.62	3.73	2.15	.48	.48	.00	.44	48.44
41-42	.00	.00	3.28	3.53	15.41	1.56	2.96	.00	.18	.00	.04	.32	27.28
42-43	.00	.00	1.54	.32	4.63	2.59	.73	.69	.36	.00	.09	.02	10.97
43-44	1.21	5.01	5.20	5.45	12.96	6.83	2.49	.00	.41	.00	.09	.50	40.14
44-45	.98	.94	5.80	11.45	4.58	3.11	.00	.36	.00	.28	.00	.60	28.10
45-46	.00	.00	3.98	5.43	1.35	2.54	4.10	1.97	.36	.09	.18	.23	20.22
46-47	1.14	2.18	5.93	7.76	9.94	5.50	1.97	.80	.00	.07	.12	.28	35.70
47-48	.25	1.62	3.02	8.64	3.00	7.40	2.33	3.53	1.05	.92	.28	.50	32.54
48-49	.00	2.68	1.56	5.25	7.03	1.07	.59	1.56	.05	.12	.11	.44	20.47
49-50	.25	1.01	.27	.69	.69	1.56	3.39	.98	.36	.09	.00	.18	9.46
50-51	.27	3.51	.57	1.56	2.20	3.96	.39	1.14	.18	.07	.07	.64	14.56
51-52	18.76	5.38	2.98	5.66	3.60	2.66	.80	.43	.12	.11	.05	.37	40.93
52-53	.12	.48	4.60	3.27	5.15	6.98	1.38	3.00	6.39	.36	.20	.14	32.06
53-54	.44	.85	1.03	1.63	4.03	2.40	.75	2.20	.23	.04	.00	.00	13.60
54-55	.07	.09	.37	4.49	2.63	2.95	1.37	.23	.05	.04	.05	.39	12.73
55-56	.25	1.65	2.91	.91	12.78	5.56	2.13	1.46	.12	.05	.07	.05	27.94
56-57	.12	.36	.83	5.06	3.67	.78	.53	1.08	.00	.11	.00	.05	12.60
57-58	2.18	2.95	9.66	6.73	3.20	7.14	4.01	.48	1.10	.00	.00	.44	37.88
58-59	.53	5.64	7.88	6.55	8.08	2.29	2.15	4.62	1.42	.21	.21	.64	40.22
59-60	2.34	4.58	5.02	3.92	5.98	6.48	3.18	.00	.39	.16	.12	.05	32.24
60-61	.67	.00	11.43	5.54	4.70	2.06	.64	.36	.69	.00	.11	.34	26.54
61-62	2.29	8.80	4.79	4.74	4.54	9.87	1.49	.00	.34	.00	.00	.53	37.40
62-63	1.19	5.36	4.72	2.31	13.37	5.06	3.67	.94	.05	1.81	.89	.55	39.92
63-64	.36	.46	6.80	6.89	4.90	7.79	3.41	.00	.09	.44	.25	.04	31.42
64-65	2.57	3.14	6.46	11.79	6.16	11.96	.78	.36	.62	.34	.00	.21	44.40
65-66	.43	.12	3.71	1.60	4.49	1.01	1.26	2.11	.57	.00	.16	.20	15.66
66-67	4.06	9.92	5.36	5.95	11.56	.41	.48	1.54	.20	.48	.05	.60	40.61
67-68	.00	.00	2.68	7.35	3.28	2.59	2.29	1.65	1.42	.11	.14	.46	21.98
68-69	.46	3.62	16.37	3.89	13.51	12.02	2.79	1.67	.14	.80	.39	.39	56.04
69-70	.00	3.83	8.50	12.51	9.94	10.47	2.25	1.47	.59	.20	.09	.69	50.55
70-71	.00	1.62	3.34	3.62	7.31	6.85	5.08	.00	.53	.02	.05	.00	28.42
71-72	.36	11.34	4.85	6.41	14.31	10.33	3.67	6.94	2.25	.25	.05	.46	61.22
72-73	.00	.00	6.60	7.33	3.20	6.05	.00	.00	.20	.00	.12	.23	23.73
73-74	.75	1.51	2.66	1.10	11.24	6.99	12.12	4.19	1.76	.00	.07	.00	42.39
74-75	1.92	.98	.00	.00	8.93	6.83	2.08	.99	.69	.00	.21	.25	22.88

VOLUMI DI DEFLUSSO MENSILI ALLE SEZIONI DI INTERESSE
(milioni di mc)
DATI STORICI 1922-23 :: 1974-75

n.cod.	298 Forada de s'Acqua a S. Miali											Superficie netta (kmq)	2.17
anno	ott	nov	dic	gen	feb	mar	apr	mag	giu	lug	ago	set	TOT
22-23	.00	.00	.07	.09	.10	.06	.04	.01	.03	.00	.00	.01	.41
23-24	.01	.03	.15	.04	.12	.03	.01	.00	.00	.00	.00	.00	.41
24-25	.01	.01	.01	.00	.00	.03	.03	.03	.01	.01	.00	.00	.14
25-26	.01	.02	.03	.02	.01	.01	.02	.02	.01	.00	.00	.00	.16
26-27	.00	.00	.01	.06	.02	.00	.01	.00	.00	.00	.00	.00	.10
27-28	.00	.00	.03	.05	.02	.06	.01	.01	.00	.00	.00	.00	.18
28-29	.01	.01	.01	.07	.04	.01	.01	.00	.00	.00	.00	.00	.16
29-30	.00	.02	.00	.08	.13	.02	.08	.01	.00	.00	.00	.00	.35
30-31	.00	.00	.03	.01	.01	.00	.00	.01	.00	.00	.00	.00	.07
31-32	.00	.02	.03	.02	.03	.01	.01	.01	.00	.00	.00	.00	.13
32-33	.00	.00	.01	.00	.03	.01	.01	.01	.01	.00	.00	.00	.09
33-34	.00	.04	.04	.05	.03	.04	.07	.01	.00	.00	.00	.01	.29
34-35	.00	.01	.03	.04	.01	.09	.00	.01	.01	.01	.00	.00	.21
35-36	.00	.00	.04	.00	.00	.10	.02	.05	.02	.00	.00	.00	.24
36-37	.01	.01	.02	.00	.04	.06	.01	.01	.00	.00	.00	.00	.16
37-38	.00	.00	.01	.01	.00	.00	.00	.00	.00	.00	.00	.00	.04
38-39	.01	.01	.00	.01	.00	.00	.00	.01	.00	.00	.00	.00	.05
39-40	.00	.01	.04	.07	.01	.01	.00	.00	.00	.00	.00	.00	.14
40-41	.01	.01	.04	.05	.13	.06	.00	.01	.00	.00	.00	.00	.32
41-42	.00	.00	.02	.05	.09	.00	.00	.01	.00	.00	.00	.00	.18
42-43	.00	.01	.02	.02	.01	.09	.01	.00	.00	.00	.00	.00	.16
43-44	.00	.00	.00	.00	.00	.01	.00	.00	.00	.00	.00	.01	.03
44-45	.00	.00	.00	.05	.00	.00	.00	.00	.00	.00	.00	.01	.07
45-46	.00	.00	.01	.01	.00	.00	.00	.00	.00	.00	.00	.00	.03
46-47	.02	.02	.15	.02	.03	.01	.00	.00	.00	.00	.01	.01	.28
47-48	.02	.01	.01	.07	.02	.01	.00	.01	.00	.00	.00	.00	.15
48-49	.00	.00	.00	.04	.00	.01	.00	.01	.00	.00	.00	.00	.08
49-50	.00	.00	.03	.02	.00	.00	.01	.00	.00	.00	.00	.00	.07
50-51	.00	.00	.03	.01	.01	.02	.00	.00	.01	.00	.00	.01	.09
51-52	.06	.02	.01	.03	.04	.02	.01	.01	.01	.00	.01	.00	.22
52-53	.00	.00	.02	.01	.06	.03	.00	.01	.01	.00	.00	.00	.14
53-54	.00	.00	.00	.01	.01	.02	.00	.00	.00	.00	.00	.00	.06
54-55	.00	.00	.00	.01	.06	.07	.01	.00	.00	.00	.00	.00	.15
55-56	.00	.00	.00	.00	.05	.07	.03	.01	.00	.00	.00	.00	.17
56-57	.00	.00	.00	.03	.01	.00	.00	.00	.00	.00	.00	.00	.05
57-58	.01	.04	.10	.04	.00	.00	.00	.00	.00	.00	.00	.00	.19
58-59	.00	.04	.07	.02	.13	.03	.01	.01	.00	.00	.00	.00	.32
59-60	.02	.01	.08	.10	.03	.04	.04	.01	.00	.00	.00	.00	.34
60-61	.01	.00	.12	.03	.00	.01	.00	.00	.01	.00	.00	.01	.18
61-62	.00	.03	.03	.03	.02	.07	.00	.00	.00	.00	.00	.00	.18
62-63	.00	.01	.02	.06	.20	.00	.00	.00	.00	.00	.00	.04	.34
63-64	.00	.00	.03	.00	.02	.05	.01	.00	.00	.00	.00	.00	.11
64-65	.02	.00	.08	.07	.03	.05	.00	.01	.00	.00	.00	.01	.27
65-66	.00	.01	.00	.02	.08	.01	.00	.00	.00	.00	.00	.00	.13
66-67	.03	.01	.05	.02	.02	.00	.00	.00	.00	.00	.00	.00	.14
67-68	.00	.00	.03	.00	.02	.01	.00	.01	.00	.00	.00	.00	.09
68-69	.00	.03	.06	.04	.06	.04	.03	.01	.00	.00	.00	.02	.29
69-70	.00	.01	.12	.01	.07	.00	.00	.01	.00	.00	.00	.01	.23
70-71	.00	.00	.00	.04	.06	.09	.03	.02	.00	.00	.00	.01	.26
71-72	.00	.02	.06	.08	.13	.02	.00	.02	.01	.00	.00	.00	.34
72-73	.00	.00	.03	.07	.00	.01	.00	.00	.00	.00	.00	.00	.11
73-74	.00	.00	.01	.04	.10	.07	.08	.02	.01	.00	.00	.00	.33
74-75	.01	.00	.00	.00	.09	.08	.02	.01	.00	.00	.00	.00	.24

VOLUMI DI DEFLUSSO MENSILI ALLE SEZIONI DI INTERESSE
(milioni di mc)
DATI STORICI 1922-23 :: 1974-75

n.cod.	110 Fluminimannu a Is Barrocos												Superficie netta (kmq)	94.79
anno	ott	nov	dic	gen	feb	mar	apr	mag	giu	lug	ago	set	TOT	
22-23	.06	3.79	1.12	10.08	13.96	10.87	6.76	2.22	.62	.72	.36	.11	50.67	
23-24	.24	.43	13.33	6.46	10.27	9.36	2.51	.38	.59	.47	.11	.00	44.13	
24-25	3.00	2.89	5.37	1.91	3.66	5.41	5.94	4.41	1.46	.28	.07	.05	34.47	
25-26	.30	2.98	3.82	6.90	3.89	1.18	4.36	4.14	.83	.64	.21	.16	29.41	
26-27	.12	.63	3.61	9.11	6.31	2.65	.45	.24	.25	.10	.06	.13	23.66	
27-28	1.05	.32	10.18	6.46	3.27	8.62	3.43	1.18	.80	.45	.09	.59	36.43	
28-29	.65	2.06	5.36	4.65	3.83	2.18	.35	.26	.38	.10	.05	.33	20.20	
29-30	1.94	3.27	.62	8.64	11.75	8.12	10.22	4.81	1.49	.50	.05	.33	51.75	
30-31	1.18	1.34	8.42	4.34	5.04	4.26	1.53	1.01	.20	.02	.04	.03	27.39	
31-32	.50	3.95	4.14	1.73	3.62	1.21	.98	.66	.28	.08	.02	.07	17.25	
32-33	.44	.49	2.84	.05	1.73	1.76	1.09	.57	.27	.00	.03	.38	9.66	
33-34	.09	4.34	4.98	6.07	4.75	6.59	5.81	3.15	1.26	.47	.34	.50	38.34	
34-35	.54	.64	3.90	7.23	4.96	24.31	2.85	2.10	1.02	.24	.05	.01	47.85	
35-36	1.67	3.49	10.21	6.73	6.08	11.71	4.22	4.91	2.45	.55	.36	.27	52.63	
36-37	1.06	1.82	1.21	.25	2.50	5.99	2.79	.87	.38	.03	.12	.81	17.83	
37-38	.80	1.42	3.96	1.11	3.04	1.81	.64	1.63	.70	.21	.05	.17	15.55	
38-39	1.85	2.87	3.89	7.94	5.68	5.14	1.84	1.46	.87	.28	.00	.53	32.35	
39-40	1.32	.11	3.85	7.29	3.46	.00	.27	.92	.74	.34	.24	.00	18.53	
40-41	5.53	6.30	3.48	10.40	10.70	9.00	4.03	2.12	.49	.61	.00	.41	53.06	
41-42	.00	.00	1.83	5.21	17.87	3.40	2.73	.01	.17	.00	.01	.36	31.59	
42-43	.00	.00	.26	.68	3.07	1.36	.43	.50	.27	.00	.08	.02	6.66	
43-44	.98	4.52	4.05	4.44	9.73	4.58	.27	.00	.16	.00	.06	.39	29.16	
44-45	.63	.60	5.21	11.03	4.57	2.97	.00	.34	.00	.23	.00	.49	26.07	
45-46	.00	.00	3.75	2.86	.32	1.95	3.05	1.52	.26	.09	.14	.19	14.13	
46-47	.81	1.73	3.74	5.58	8.44	4.68	1.66	.68	.00	.01	.09	.21	27.63	
47-48	1.93	2.95	3.17	8.71	2.23	5.97	1.89	2.03	.63	.59	.17	.39	30.65	
48-49	.00	2.36	.37	2.83	2.96	.00	.11	2.00	.23	.20	.11	.37	11.55	
49-50	.20	8.91	9.40	5.84	2.96	2.47	5.03	1.64	.51	.29	.08	.17	37.51	
50-51	.23	2.92	1.42	1.43	2.58	4.79	.65	1.00	.16	.07	.06	.53	15.84	
51-52	3.99	2.46	.68	4.47	4.12	2.79	.63	.35	.10	.08	.05	.33	20.05	
52-53	.11	.43	6.96	5.19	5.48	5.10	.99	3.39	10.07	.67	.30	.18	38.87	
53-54	.00	.29	.50	.72	3.37	1.25	.46	1.75	.18	.03	.01	.00	8.57	
54-55	.05	.07	.12	2.49	1.22	1.44	.89	.10	.03	.03	.06	.28	6.79	
55-56	.17	1.34	2.99	1.09	10.64	4.41	.90	.88	.02	.03	.04	.02	22.52	
56-57	.18	.37	.57	3.00	2.46	.34	.33	3.01	.46	.13	.01	.05	10.91	
57-58	.63	.42	4.20	3.19	1.37	5.76	4.92	1.00	1.06	.01	.00	.35	22.92	
58-59	.43	1.05	1.87	3.06	2.55	.11	2.01	1.76	.62	.17	.16	.50	14.29	
59-60	2.75	4.55	3.87	2.58	4.09	4.65	2.51	.00	.31	.13	.10	.03	25.57	
60-61	.45	.00	11.35	5.86	4.52	2.03	.18	.09	.51	.00	.09	.27	25.37	
61-62	2.94	6.20	2.74	3.17	2.64	7.11	1.01	.00	.25	.00	.00	.48	26.53	
62-63	1.00	6.00	7.48	4.87	14.43	6.20	3.31	.89	.08	1.51	.74	.43	46.93	
63-64	.27	.35	6.16	6.03	4.77	8.02	3.35	.01	.13	.27	.14	.00	29.51	
64-65	1.46	1.82	4.22	8.67	4.35	10.66	.82	.36	.53	.27	.00	.15	33.33	
65-66	.27	.02	3.84	1.81	2.73	.24	.82	.00	.00	.00	.12	.14	9.99	
66-67	3.80	8.98	6.07	6.49	9.37	.26	.37	1.27	.16	.40	.01	.47	37.64	
67-68	.00	.00	2.21	7.30	3.60	2.09	.52	.84	1.02	.07	.11	.37	18.13	
68-69	.36	1.71	14.26	1.48	6.99	7.51	1.10	.95	.00	.44	.24	.27	35.28	
69-70	.00	.96	6.56	11.81	9.62	9.94	1.68	1.14	.46	.24	.09	.58	43.07	
70-71	.00	1.34	1.22	.84	5.30	5.41	3.00	.00	.33	.00	.02	.00	17.47	
71-72	.26	7.13	2.06	3.64	10.27	7.64	2.35	4.22	1.45	.19	.05	.34	39.58	
72-73	.00	.00	2.80	3.81	.32	2.72	.00	.00	.08	.00	.10	.20	10.03	
73-74	.61	1.26	1.19	.34	8.13	2.84	8.46	2.87	1.30	.00	.05	.00	27.05	
74-75	1.91	1.12	.08	.00	6.48	5.73	1.73	.83	.58	.00	.15	.17	18.80	

VOLUMI DI DEFLUSSO MENSILI ALLE SEZIONI DI INTERESSE
(milioni di mc)
DATI STORICI 1922-23 :: 1974-75

n.cod.	98 Simbirizzi												TOT
	Superficie netta (kmq) 8.41												
anno	ott	nov	dic	gen	feb	mar	apr	mag	giu	lug	ago	set	
22-23	.00	.00	.12	.28	.19	.20	.16	.05	.03	.00	.00	.01	1.05
23-24	.03	.06	.29	.09	.15	.01	.02	.01	.01	.01	.00	.00	.70
24-25	.00	.07	.27	.09	.05	.08	.13	.06	.02	.02	.01	.00	.79
25-26	.00	.00	.02	.00	.07	.04	.10	.10	.02	.01	.01	.00	.37
26-27	.00	.00	.00	.00	.06	.07	.03	.03	.02	.01	.00	.00	.22
27-28	.00	.04	.19	.25	.10	.23	.05	.03	.01	.01	.00	.01	.93
28-29	.00	.01	.01	.17	.11	.04	.03	.01	.01	.00	.00	.01	.40
29-30	.00	.10	.04	.29	.27	.09	.23	.04	.01	.01	.01	.00	1.09
30-31	.00	.00	.19	.08	.00	.00	.01	.01	.01	.01	.00	.00	.32
31-32	.00	.24	.28	.14	.11	.00	.02	.02	.01	.00	.00	.02	.84
32-33	.00	.02	.09	.02	.03	.05	.01	.02	.02	.01	.00	.00	.29
33-34	.01	.15	.11	.25	.20	.26	.33	.04	.01	.01	.00	.02	1.39
34-35	.00	.00	.02	.07	.03	.30	.01	.06	.03	.03	.00	.01	.56
35-36	.01	.01	.04	.00	.00	.27	.07	.15	.09	.01	.00	.00	.66
36-37	.00	.07	.10	.01	.01	.14	.02	.02	.00	.00	.00	.00	.37
37-38	.00	.00	.00	.04	.01	.00	.00	.00	.01	.01	.00	.02	.09
38-39	.00	.00	.00	.04	.00	.00	.01	.04	.01	.00	.02	.00	.11
39-40	.00	.03	.10	.32	.04	.04	.00	.00	.00	.01	.00	.00	.54
40-41	.00	.00	.07	.05	.22	.19	.00	.04	.02	.00	.00	.00	.59
41-42	.00	.00	.10	.07	.33	.04	.01	.03	.00	.00	.00	.01	.59
42-43	.00	.07	.18	.09	.08	.27	.02	.01	.00	.00	.00	.02	.73
43-44	.00	.01	.07	.01	.00	.06	.01	.01	.01	.00	.01	.02	.22
44-45	.01	.00	.10	.15	.00	.01	.01	.01	.00	.00	.01	.02	.32
45-46	.00	.00	.00	.15	.02	.01	.00	.00	.00	.01	.01	.00	.21
46-47	.01	.05	.51	.01	.00	.03	.00	.01	.01	.00	.03	.05	.72
47-48	.03	.00	.03	.22	.18	.06	.00	.04	.00	.00	.00	.00	.57
48-49	.01	.00	.07	.28	.02	.01	.00	.01	.01	.01	.00	.00	.41
49-50	.00	.00	.07	.05	.00	.00	.00	.00	.01	.00	.01	.01	.15
50-51	.00	.00	.02	.00	.01	.02	.00	.01	.04	.00	.00	.03	.13
51-52	.88	.00	.00	.05	.10	.08	.05	.03	.03	.00	.03	.02	1.26
52-53	.02	.00	.00	.02	.11	.26	.02	.03	.06	.00	.00	.01	.52
53-54	.00	.02	.01	.00	.00	.09	.02	.01	.01	.00	.01	.01	.17
54-55	.01	.01	.01	.09	.16	.34	.04	.01	.01	.00	.00	.00	.67
55-56	.00	.00	.01	.04	.35	.33	.16	.05	.00	.00	.00	.00	.95
56-57	.00	.07	.03	.21	.06	.01	.01	.02	.00	.01	.01	.00	.43
57-58	.25	.16	.48	.21	.03	.03	.05	.01	.01	.00	.00	.01	1.23
58-59	.00	.19	.31	.12	.74	.08	.05	.04	.01	.01	.00	.01	1.56
59-60	.00	.05	.34	.35	.11	.16	.15	.06	.02	.01	.01	.02	1.27
60-61	.02	.01	.38	.13	.00	.05	.00	.00	.02	.01	.01	.03	.65
61-62	.00	.07	.05	.07	.14	.33	.04	.01	.01	.01	.01	.01	.74
62-63	.01	.03	.03	.22	.76	.02	.00	.01	.00	.00	.00	.12	1.19
63-64	.01	.00	.22	.00	.00	.03	.00	.00	.00	.01	.00	.00	.27
64-65	.00	.00	.23	.30	.19	.19	.00	.03	.01	.01	.01	.04	1.00
65-66	.00	.02	.00	.08	.20	.04	.01	.00	.01	.01	.01	.01	.37
66-67	.02	.00	.10	.04	.48	.00	.00	.00	.01	.00	.01	.00	.66
67-68	.00	.04	.18	.00	.17	.08	.00	.04	.01	.01	.01	.00	.53
68-69	.00	.10	.18	.15	.09	.11	.11	.02	.01	.01	.00	.06	.86
69-70	.00	.00	.29	.00	.23	.00	.00	.02	.01	.00	.02	.02	.59
70-71	.00	.00	.00	.13	.20	.18	.09	.05	.00	.01	.02	.05	.73
71-72	.00	.06	.22	.29	.43	.14	.00	.10	.04	.01	.00	.01	1.31
72-73	.00	.00	.21	.38	.07	.13	.01	.01	.00	.01	.00	.00	.82
73-74	.00	.00	.05	.07	.29	.29	.27	.05	.02	.01	.01	.00	1.05
74-75	.00	.00	.00	.00	.32	.18	.04	.05	.02	.01	.01	.00	.62

VOLUMI DI DEFLUSSO MENSILI ALLE SEZIONI DI INTERESSE
(milioni di mc)
DATI STORICI 1922-23 :: 1974-75

n.cod. 111 Cixerri a Genna Is Abis Superficie netta (kmq) 375.30

BACINI SOTTRATTI A MONTE

n.cod. 128 Rio de Su Casteddu a Medau Zirimilis Superficie totale (kmq) 29.37
n.cod. 129 Rio sa Schina de sa Stoa Superficie totale (kmq) 11.68
n.cod. 304 S. Giovanni a Monte Cardinali Superficie totale (kmq) 38.32
n.cod. 132 Rio Canonica a Punta Gennarta Superficie totale (kmq) 43.84

anno	ott	nov	dic	gen	feb	mar	apr	mag	giu	lug	ago	set	TOT
22-23	6.07	.40	5.15	15.92	15.55	15.64	9.23	6.51	.45	.03	.01	.44	75.39
23-24	.31	2.89	36.01	20.54	24.70	8.48	13.45	.23	.09	.03	.01	.01	106.75
24-25	3.95	1.10	6.06	.83	3.84	16.78	12.61	6.13	1.81	.04	.04	.04	53.24
25-26	.52	7.35	8.54	14.07	8.40	2.18	1.71	3.60	.19	.03	.04	.01	46.64
26-27	.00	3.45	4.14	24.74	7.10	4.62	5.48	.39	.07	.03	.01	.01	50.03
27-28	.31	4.47	52.31	20.41	7.37	31.85	12.87	1.94	.29	.02	.04	1.21	133.08
28-29	.21	4.16	7.17	19.45	9.39	.99	.56	.36	.09	.01	.01	.03	42.45
29-30	33.75	22.69	3.03	38.62	31.34	5.80	15.64	2.87	.44	.16	.01	.01	154.37
30-31	.30	.09	4.77	7.15	6.77	2.22	.78	.35	.02	.01	.01	.01	22.47
31-32	.00	2.72	8.83	7.48	5.54	2.23	.83	.26	.02	.00	.00	.00	27.91
32-33	.90	1.29	38.46	7.14	16.64	4.33	1.43	.54	.05	.01	.01	.01	70.81
33-34	.00	25.99	24.00	17.38	8.94	19.65	21.29	5.39	.75	.04	.00	.00	123.44
34-35	.01	.33	13.02	26.41	10.20	13.12	1.90	4.71	1.99	.14	.05	1.77	73.63
35-36	.25	8.44	13.07	6.20	6.19	23.61	6.57	7.97	3.23	.50	.01	.00	76.04
36-37	3.08	2.36	4.47	2.20	5.76	40.76	5.26	3.37	.23	.01	.03	.02	67.54
37-38	15.97	.63	17.54	12.33	3.70	.00	2.18	1.74	.16	.07	.03	.03	54.38
38-39	3.02	.56	12.40	24.09	10.82	18.72	13.25	7.12	1.86	.00	.14	.17	92.14
39-40	5.02	4.66	32.25	38.93	.14	.61	.00	.00	1.97	.00	.05	.00	83.63
40-41	45.33	14.14	13.70	37.09	29.65	.67	.29	.12	.03	.00	.01	.06	141.07
41-42	.27	1.18	.08	18.13	55.74	7.49	.05	4.06	1.16	.24	.05	2.23	90.70
42-43	.00	9.93	21.64	15.18	5.94	27.65	6.05	6.24	.19	.01	.01	.01	92.85
43-44	.73	10.38	32.26	6.03	16.54	9.81	9.89	1.43	.44	.00	.00	.22	87.74
44-45	14.28	4.12	.90	39.40	5.92	4.60	1.57	.07	.03	.00	.00	.00	70.89
45-46	.10	.05	3.14	12.36	2.91	6.71	2.17	2.43	.05	.01	.01	.01	29.96
46-47	1.30	4.65	39.98	14.66	24.68	6.27	2.35	1.16	.03	.03	.00	.00	95.11
47-48	.41	1.54	1.81	48.12	33.33	7.18	3.44	3.75	.65	.03	.01	.01	100.29
48-49	.48	.12	.81	30.99	4.29	3.57	.17	.34	.10	.02	.03	.03	40.96
49-50	.08	.45	1.30	1.21	.66	1.34	7.10	.35	3.88	.01	.01	.04	16.43
50-51	.02	.09	19.60	10.99	8.32	12.16	1.45	1.15	.12	.01	.00	.00	53.91
51-52	47.42	6.62	4.19	9.15	9.00	6.63	3.89	1.69	.10	.05	.05	.05	88.84
52-53	.25	.58	3.75	12.16	12.68	32.59	.42	3.89	5.94	.03	.01	.01	72.32
53-54	.00	1.59	.43	2.49	12.29	14.45	2.93	.39	.02	.04	.00	.00	34.63
54-55	.00	.03	.01	1.78	8.41	42.01	2.03	.08	.03	.01	.01	.12	54.52
55-56	.02	.52	1.06	1.06	28.15	8.12	12.45	4.34	.04	.01	.01	.01	55.79
56-57	.19	1.13	9.09	19.49	18.60	.00	.00	3.57	2.02	.00	.13	.39	54.60
57-58	17.85	11.99	17.95	18.68	8.46	2.60	5.50	1.64	.05	.01	.01	.01	84.74
58-59	.13	2.14	16.51	9.31	25.65	5.57	1.87	1.20	.24	.09	.05	.05	62.80
59-60	14.95	13.29	21.74	20.94	4.02	11.22	16.57	3.78	.40	.07	.01	.01	107.00
60-61	1.20	1.94	43.38	42.24	6.06	1.45	.48	.10	.04	.04	.01	.01	96.94
61-62	2.35	19.18	7.45	4.20	3.99	14.71	2.72	.65	.07	.04	.01	.01	55.36
62-63	.61	20.08	17.05	18.44	43.15	8.50	4.27	1.84	.57	2.41	1.25	12.23	130.42
63-64	1.29	1.94	16.37	5.14	3.84	5.82	9.01	1.12	.03	.01	.00	.10	44.67
64-65	6.32	10.06	24.09	23.80	11.03	12.13	2.21	1.62	.29	.04	.01	.08	91.70
65-66	9.24	11.42	6.17	11.30	9.77	1.64	1.20	1.20	.15	.01	.01	.01	52.11
66-67	1.52	6.00	14.21	11.17	14.28	3.18	1.09	.30	.04	.04	.01	.01	51.85
67-68	.00	.46	11.55	5.81	16.03	3.65	4.12	.31	.03	.02	.01	.01	42.00
68-69	.00	8.41	37.28	9.49	14.68	17.71	2.99	2.39	.37	.00	.02	.26	93.61
69-70	.85	1.70	15.32	17.29	8.08	10.25	4.91	.86	.07	.01	.01	.01	59.35
70-71	.00	.08	1.18	6.95	6.88	16.78	13.91	1.04	.20	.03	.01	.04	47.10
71-72	.02	24.42	27.34	21.25	27.59	27.25	6.45	7.94	1.80	.21	.00	.32	144.61
72-73	2.00	5.61	16.09	8.77	1.81	15.00	1.91	.63	2.19	.00	.00	.00	54.01
73-74	.00	2.69	3.92	.00	28.85	31.31	10.33	4.39	1.11	.07	.00	.28	82.95
74-75	.53	.05	.00	.00	7.57	20.05	.97	2.79	.47	.11	.36	.01	32.92

VOLUMI DI DEFLUSSO MENSILI ALLE SEZIONI DI INTERESSE
(milioni di mc)
DATI STORICI 1922-23 :: 1974-75

n.cod.	204 Rio Mannu di Narcao a Bau Pressiu											Superficie netta (kmq)	28.81
anno	ott	nov	dic	gen	feb	mar	apr	mag	giu	lug	ago	set	TOT
22-23	.39	.05	.44	.55	1.35	1.08	1.68	.68	.14	.02	.15	.12	6.66
23-24	.15	.00	1.62	.03	2.39	1.85	.27	.00	.16	.05	.14	.13	6.79
24-25	.00	.04	.15	1.30	.88	1.80	.67	.39	.17	.00	.11	.08	5.58
25-26	.25	.45	.90	.30	.00	.00	.62	.09	.13	.02	.11	.00	2.88
26-27	.00	.38	.79	1.59	1.22	1.07	.52	.17	.00	.19	.00	.11	6.05
27-28	.01	.23	2.54	1.87	.00	1.95	.55	.44	.21	.07	.04	.20	8.12
28-29	.28	.46	1.59	2.10	1.67	.07	.10	.00	.01	.00	.00	.00	6.28
29-30	.42	2.43	.57	3.23	3.98	1.10	2.34	.88	.35	.11	.06	.06	15.53
30-31	.04	.03	1.07	.86	.56	.47	.24	.13	.05	.01	.00	.01	3.48
31-32	.05	.41	1.30	1.09	.34	.12	.13	.07	.05	.01	.00	.00	3.55
32-33	.00	.01	1.53	1.34	1.72	.61	.22	.12	.05	.01	.00	.00	5.62
33-34	.00	3.52	1.67	2.30	1.26	2.22	2.24	.47	.14	.05	.01	.05	13.92
34-35	.03	.10	1.42	1.92	.54	1.33	.32	.10	.14	.03	.00	.00	5.93
35-36	.00	1.14	.80	.40	.63	1.97	.67	.57	.29	.08	.02	.03	6.59
36-37	.37	.87	1.18	.68	.91	1.07	.39	.22	.06	.01	.00	.01	5.79
37-38	.03	.07	.86	1.08	.38	.19	.10	.13	.05	.01	.00	.03	2.93
38-39	.02	.03	.00	.53	.02	.47	.51	.72	.31	.01	.07	.02	2.73
39-40	.20	.31	1.43	3.30	.58	.30	.15	.11	.07	.02	.01	.01	6.46
40-41	.81	.61	.30	1.62	3.04	1.61	.81	.69	.01	.01	.05	.01	9.58
41-42	.16	.00	.03	.64	5.06	1.14	.50	.51	.10	.03	.01	.03	8.21
42-43	.02	.29	.13	.33	.63	2.13	.49	.18	.05	.02	.00	.00	4.27
43-44	.02	.44	.53	.12	.34	.42	.04	.00	.00	.00	.00	.00	1.90
44-45	.83	1.25	1.44	1.08	.00	.02	.13	.05	.02	.01	.00	.00	4.83
45-46	.00	.00	.00	.35	.03	.00	.02	.04	.05	.01	.00	.00	.52
46-47	.41	.88	2.12	.77	2.08	.63	.16	.07	.04	.00	.00	.00	7.15
47-48	.86	.27	.82	3.32	3.26	1.56	.07	.29	.10	.04	.01	.02	10.62
48-49	.00	.00	.07	1.81	.88	.53	.14	.13	.03	.03	.02	.01	3.66
49-50	.05	.00	.00	.01	.12	.50	1.01	.73	.20	.00	.10	.02	2.74
50-51	.00	.00	.60	.32	.26	.73	.01	.05	.18	.00	.00	.01	2.15
51-52	2.79	.92	.41	.81	.56	.12	.03	.04	.05	.00	.00	.00	5.74
52-53	.00	.00	.86	.50	.07	2.56	.24	.38	.50	.03	.00	.00	5.14
53-54	.05	.03	.42	.00	.10	.89	.12	.06	.06	.00	.00	.00	1.73
54-55	.01	.00	.00	.44	1.31	2.59	.30	.10	.03	.00	.00	.00	4.79
55-56	.01	.01	.00	.16	.50	1.16	.57	.29	.05	.01	.00	.01	2.77
56-57	.02	.02	.03	2.32	.36	.07	.13	.10	.03	.00	.00	.01	3.09
57-58	.34	1.15	2.71	1.62	.21	.13	.52	.00	.00	.00	.01	.05	6.74
58-59	.00	.73	2.76	1.22	4.83	1.01	.28	.14	.08	.00	.05	.05	11.16
59-60	.66	1.04	2.41	2.43	.51	1.78	1.24	.37	.10	.05	.08	.07	10.73
60-61	.05	.03	3.86	4.66	.20	.18	.07	.12	.14	.09	.13	.14	9.68
61-62	.04	1.28	.95	.10	.16	1.24	.18	.19	.17	.15	.19	.18	4.84
62-63	.04	1.67	.94	2.49	8.31	1.47	.61	.24	.23	.22	.11	.38	16.70
63-64	.02	.02	2.06	.03	.64	.02	.54	.15	.05	.04	.07	.00	3.64
64-65	.35	.54	2.60	4.92	1.78	2.75	.37	.16	.15	.08	.07	.18	13.96
65-66	.61	.46	.58	2.41	.54	.24	.10	.20	.09	.07	.08	.08	5.46
66-67	.19	.19	.47	.55	3.44	.58	.50	.29	.18	.07	.14	.10	6.70
67-68	.05	.02	.98	.66	1.24	.29	.20	.07	.02	.03	.07	.10	3.73
68-69	.16	.17	2.10	1.12	2.08	2.21	.57	.49	.10	.09	.04	.16	9.29
69-70	.46	.65	1.72	3.77	.45	.52	.12	.09	.04	.04	.03	.09	7.99
70-71	.14	.15	.31	.90	.29	.80	.67	.12	.06	.05	.00	.16	3.65
71-72	.01	2.75	1.40	1.82	4.26	2.74	.33	3.00	.22	.10	.07	.07	16.77
72-73	.06	.06	1.18	3.35	2.45	2.54	.65	.36	.11	.00	.12	.00	10.87
73-74	.03	.55	.06	.23	1.59	2.85	2.13	.67	.23	.17	.17	.10	8.79
74-75	.18	.27	.11	.11	.18	.63	.24	.17	.26	.23	.39	.18	2.95

VOLUMI DI DEFLUSSO MENSILI ALLE SEZIONI DI INTERESSE
(milioni di mc)
DATI STORICI 1922-23 :: 1974-75

n.cod.	96 Rio Corongiu												Superficie netta (kmq)	33.60
anno	ott	nov	dic	gen	feb	mar	apr	mag	giu	lug	ago	set	TOT	
22-23	.44	.78	1.49	2.59	1.92	1.48	2.34	.49	.09	.04	.01	.03	11.71	
23-24	.02	.50	1.36	.93	3.69	.69	.37	.00	.02	.02	.01	.00	7.61	
24-25	.00	.23	3.17	.22	.41	1.33	1.52	.31	.06	.02	.01	.00	7.26	
25-26	1.09	1.09	.44	.14	.42	.00	.92	2.28	.26	.08	.04	.01	6.77	
26-27	.00	.00	.00	1.69	.73	.19	.08	.00	.03	.05	.01	.01	2.79	
27-28	.30	1.02	4.12	3.83	1.09	3.11	1.37	.14	.04	.02	.00	.01	15.06	
28-29	.19	.00	1.39	.68	.88	.00	.73	.14	.02	.02	.04	.00	4.10	
29-30	2.39	3.46	.40	3.71	2.15	.98	2.76	.61	.19	.07	.04	.03	16.79	
30-31	.28	.13	2.21	.96	.89	.62	.29	.27	.09	.03	.01	.05	5.83	
31-32	.89	5.59	3.78	1.24	1.39	.35	.00	.01	.02	.02	.01	.18	13.47	
32-33	.31	.00	3.25	1.24	1.22	.72	.24	.08	.05	.03	.02	.06	7.21	
33-34	.03	4.19	2.16	3.49	3.87	5.02	2.27	.39	.22	.07	.00	.16	21.87	
34-35	.03	.00	1.67	1.54	.39	6.48	.20	.89	.15	.03	.02	.50	11.90	
35-36	.17	.99	1.86	.45	.67	3.65	1.10	1.35	.49	.08	.03	.02	10.86	
36-37	.67	1.87	2.54	.35	1.45	2.63	.82	.12	.03	.02	.01	.00	10.51	
37-38	.06	.02	1.55	.00	.38	.13	1.15	1.13	.06	.00	.00	.44	4.93	
38-39	.33	.20	2.24	.89	.89	.09	.43	.97	.19	.09	.00	.51	6.81	
39-40	.48	.00	1.82	3.94	.30	.20	.09	.20	.10	.05	.02	.01	7.21	
40-41	3.55	.81	.82	4.00	4.35	1.08	2.03	.61	.02	.04	.00	.01	17.30	
41-42	.03	.37	.64	3.05	1.96	1.43	.87	.40	.12	.08	.05	.07	9.07	
42-43	.07	.00	.07	.00	.00	2.65	.00	.52	.10	.06	.01	.03	3.52	
43-44	.00	.00	2.00	.00	.09	.00	.00	.05	.09	.06	.04	.08	2.42	
44-45	.47	.10	2.24	.64	.07	.00	.00	.03	.03	.02	.01	.01	3.62	
45-46	.01	.02	.28	1.11	1.18	.00	.74	.65	.00	.01	.00	.23	4.22	
46-47	1.53	.60	2.74	.00	.00	.33	.00	.00	.02	.02	.04	.09	5.38	
47-48	1.25	.42	.31	3.22	3.57	.39	1.36	2.41	.14	.05	.00	.00	13.12	
48-49	.00	.16	.77	1.92	2.15	1.10	.08	.22	.10	.03	.02	.00	6.54	
49-50	.00	.40	.54	.46	.68	1.16	1.29	.43	.08	.03	.02	.03	5.13	
50-51	.07	.07	1.80	.37	.11	.91	.08	.56	.08	.02	.01	.00	4.09	
51-52	9.60	.45	.59	.46	1.43	.31	.14	.12	.07	.04	.00	.14	13.35	
52-53	.07	.09	1.42	.34	.53	3.02	.00	1.06	.81	.06	.03	.01	7.44	
53-54	1.25	.79	1.37	.57	1.65	2.10	.29	.09	.03	.02	.01	.01	8.17	
54-55	.01	.00	.06	1.16	2.30	4.02	.25	.11	.05	.02	.02	.32	8.31	
55-56	.16	.00	.09	.35	4.58	2.42	1.32	.73	.18	.05	.02	.28	10.19	
56-57	.20	2.05	.43	3.85	.55	.17	.22	1.48	.15	.06	.01	.01	9.19	
57-58	5.95	2.57	4.89	1.40	.12	.52	1.78	.30	.08	.04	.01	.00	17.67	
58-59	.25	4.09	3.43	1.10	4.66	.82	.42	.47	.10	.03	.02	.10	15.50	
59-60	1.88	4.26	3.58	1.98	.59	1.81	1.12	.36	.09	.03	.02	.00	15.70	
60-61	.02	.37	3.55	4.55	.00	.19	.28	.14	.04	.01	.01	.20	9.36	
61-62	.42	2.72	.86	.32	.84	2.56	.75	.35	.05	.01	.00	.00	8.89	
62-63	.03	1.40	.96	1.17	3.02	.94	.31	.44	.10	.02	.03	.32	8.75	
63-64	.51	.67	2.22	1.15	.92	1.07	.08	.38	.03	.05	.25	.35	7.67	
64-65	1.57	1.96	2.15	4.03	1.22	3.00	.34	.11	.04	.02	.01	.00	14.44	
65-66	.00	.00	.08	2.23	.87	.71	.17	.04	.00	.00	.00	.00	4.10	
66-67	.84	1.40	1.05	.68	4.56	1.02	1.07	1.04	.19	.05	.00	.08	11.98	
67-68	.45	1.52	2.86	.76	.69	.24	.25	.06	.03	.01	.01	.01	6.89	
68-69	.00	2.57	4.07	.41	2.30	2.51	.83	.72	.06	.05	.00	.36	13.88	
69-70	1.70	1.15	3.37	1.64	.93	.34	.23	.00	.00	.00	.00	.00	9.36	
70-71	.61	.13	.90	1.49	.61	2.86	.82	.06	.00	.04	.03	1.59	9.14	
71-72	.00	3.04	.24	2.61	3.45	2.42	.35	1.88	.27	.05	.01	.00	14.32	
72-73	.00	.00	2.69	5.18	.20	2.78	.78	.00	.00	.02	.04	.00	11.70	
73-74	.58	.77	.03	.00	5.03	4.69	3.57	.34	.12	.00	.00	.00	15.14	
74-75	1.46	.55	.14	.08	1.60	1.29	.38	.32	.05	.04	.01	.06	5.98	

VOLUMI DI DEFLUSSO MENSILI ALLE SEZIONI DI INTERESSE
(milioni di mc)
DATI STORICI 1922-23 :: 1974-75

n.cod.	304 S. Giovanni a Monte Cardinali											Superficie netta (kmq)	38.32
anno	ott	nov	dic	gen	feb	mar	apr	mag	giu	lug	ago	set	TOT
22-23	.18	.00	.65	3.38	3.27	3.62	2.12	1.33	.12	.01	.00	.00	14.68
23-24	.03	1.05	8.48	5.22	4.13	.46	2.28	.01	.00	.01	.00	.00	21.69
24-25	1.11	.38	2.01	.32	.67	.85	1.53	.85	.27	.03	.00	.00	8.02
25-26	.31	1.79	2.21	3.31	1.80	.34	.51	.97	.10	.02	.01	.01	11.39
26-27	.00	1.19	2.26	6.69	1.30	1.10	1.03	.08	.00	.01	.00	.00	13.69
27-28	.00	.03	7.64	2.62	1.78	5.87	2.92	.49	.08	.02	.01	.21	21.68
28-29	.20	.99	1.74	3.34	1.91	.18	.16	.44	.10	.01	.01	.01	9.09
29-30	6.48	3.72	.33	5.21	5.46	1.78	3.35	.69	.15	.03	.00	.00	27.21
30-31	.20	.06	.49	1.82	1.51	.35	.09	.03	.00	.01	.00	.00	4.58
31-32	.00	.59	1.37	1.30	.95	1.11	.44	.15	.02	.00	.00	.00	5.92
32-33	1.30	.53	8.16	1.70	3.41	.90	.62	.22	.02	.01	.00	.00	16.88
33-34	.00	4.56	4.65	3.13	1.82	4.54	4.23	1.11	.16	.01	.00	.00	24.23
34-35	.00	.72	3.48	5.35	2.12	2.82	.33	.60	.31	.01	.00	.31	16.05
35-36	.38	1.92	2.89	1.95	1.66	6.27	1.97	1.85	.69	.09	.00	.00	19.67
36-37	.00	.11	.56	.41	1.38	7.99	1.23	.70	.07	.01	.01	.02	12.48
37-38	2.89	.23	3.73	2.04	.38	.00	.26	.57	.08	.02	.01	.08	10.28
38-39	.94	.36	3.51	4.51	1.85	3.95	2.45	1.40	.36	.00	.03	.30	19.65
39-40	1.44	1.03	6.77	6.98	.00	.26	.00	.00	.41	.00	.02	.00	16.91
40-41	5.20	3.03	3.28	8.41	6.62	.20	.53	.17	.05	.00	.00	.02	27.53
41-42	.43	.43	.11	5.64	10.97	1.40	.00	.71	.46	.05	.02	.10	20.32
42-43	.00	1.12	3.48	2.93	1.52	5.06	1.10	1.13	.03	.01	.00	.00	16.38
43-44	.05	1.35	4.66	.74	4.01	1.99	1.97	.32	.09	.00	.00	.23	15.41
44-45	3.18	1.00	.24	7.70	1.33	.83	.29	.02	.00	.00	.00	.00	14.60
45-46	.00	.00	1.18	1.13	.95	1.40	.63	.52	.02	.00	.00	.00	5.85
46-47	.69	1.20	7.28	3.08	4.79	1.54	.48	.23	.01	.00	.00	.00	19.29
47-48	.04	.26	.81	9.68	5.56	1.23	.46	.51	.08	.00	.00	.00	18.62
48-49	.00	.00	.44	4.17	.24	.89	.06	.00	.00	.00	.00	.00	5.79
49-50	.00	.22	.72	.37	.45	.27	1.63	.17	.49	.01	.00	.10	4.43
50-51	.03	.01	4.61	3.51	1.94	2.72	.38	.49	.05	.00	.00	.00	13.76
51-52	5.88	.62	.21	1.60	1.80	1.16	.62	.27	.01	.00	.00	.00	12.17
52-53	.12	.20	.34	1.82	2.26	5.77	.03	.61	.85	.01	.00	.00	12.02
53-54	.00	.24	.03	1.06	2.87	2.28	.45	.05	.00	.00	.00	.00	6.98
54-55	.00	.00	.00	.57	1.68	7.37	.26	.00	.00	.01	.00	.02	9.92
55-56	.01	.09	.21	.20	5.42	.95	1.97	.69	.00	.01	.00	.00	9.55
56-57	.40	.25	1.83	4.05	3.50	.00	.00	.86	.41	.00	.03	.07	11.41
57-58	2.23	2.48	2.59	3.67	1.97	1.42	1.37	.43	.02	.01	.00	.00	16.19
58-59	.00	.29	2.87	1.60	4.22	1.67	.57	.24	.05	.00	.00	.00	11.51
59-60	2.66	2.82	4.79	4.69	.87	2.84	3.29	.79	.09	.02	.00	.00	22.84
60-61	.91	.86	8.15	8.00	1.12	.26	.15	.03	.00	.01	.00	.00	19.50
61-62	.41	3.13	.92	.63	.88	1.20	.19	.04	.01	.01	.00	.00	7.44
62-63	.00	2.66	2.91	3.01	6.72	1.46	.55	.26	.08	.27	.14	1.41	19.48
63-64	.01	.14	1.59	.62	.50	1.80	1.73	.24	.01	.01	.00	.02	6.66
64-65	2.02	2.20	4.34	4.34	2.21	3.13	.67	.38	.07	.01	.00	.32	19.71
65-66	1.20	2.21	1.72	2.35	1.94	.36	.26	.16	.02	.00	.00	.00	10.21
66-67	.84	1.79	3.64	2.58	2.08	.45	.19	.05	.00	.01	.00	.00	11.63
67-68	.00	.12	2.62	1.73	3.30	.59	.87	.07	.01	.00	.00	.00	9.31
68-69	.00	1.57	7.62	1.69	2.88	3.41	.67	.46	.08	.00	.00	.04	18.43
69-70	.00	.31	2.61	3.29	1.61	1.85	.94	.16	.02	.01	.00	.00	10.81
70-71	.00	.00	.16	1.77	1.73	3.37	2.61	.22	.04	.02	.01	.01	9.94
71-72	.00	3.80	4.33	3.40	4.84	5.77	1.42	1.02	.23	.04	.00	.06	24.92
72-73	.36	1.01	2.08	1.13	.17	2.35	.22	.07	.48	.00	.00	.00	7.87
73-74	.00	.48	.71	.00	5.79	4.92	1.54	.68	.18	.01	.00	.05	14.36
74-75	.18	.00	.00	.00	1.74	3.77	.24	.49	.08	.02	.05	.00	6.58

VOLUMI DI DEFLUSSO MENSILI ALLE SEZIONI DI INTERESSE
(milioni di mc)
DATI STORICI 1922-23 :: 1974-75

n.cod.	227 Spiritu Santu												Superficie netta (kmq)	5.17
anno	ott	nov	dic	gen	feb	mar	apr	mag	giu	lug	ago	set	TOT	
22-23	.00	.05	.05	.36	.53	.36	.19	.17	.07	.04	.04	.04	1.90	
23-24	.00	.19	.70	.32	.22	.14	.05	.00	.04	.02	.03	.01	1.73	
24-25	.10	.07	.23	.07	.20	.34	.16	.08	.04	.03	.02	.03	1.37	
25-26	.03	.41	.28	.35	.10	.08	.14	.17	.05	.03	.02	.02	1.69	
26-27	.02	.16	.40	.87	.24	.20	.11	.05	.03	.02	.01	.01	2.13	
27-28	.02	.04	.62	.18	.12	.40	.28	.13	.06	.03	.02	.06	1.96	
28-29	.08	.25	.24	.45	.19	.10	.09	.11	.05	.03	.03	.03	1.65	
29-30	.13	.29	.21	.54	.78	.28	.70	.29	.11	.03	.02	.02	3.41	
30-31	.01	.06	.25	.20	.30	.13	.07	.05	.03	.02	.02	.02	1.17	
31-32	.03	.20	.20	.18	.21	.13	.08	.04	.03	.02	.02	.01	1.13	
32-33	.08	.14	.36	.21	.32	.15	.10	.06	.03	.02	.02	.02	1.51	
33-34	.02	.57	.38	.32	.19	.31	.30	.12	.05	.04	.03	.03	2.37	
34-35	.04	.10	.42	.44	.27	.20	.10	.16	.09	.04	.02	.02	1.91	
35-36	.07	.22	.31	.21	.39	.86	.47	.38	.14	.07	.04	.04	3.19	
36-37	.07	.07	.08	.10	.27	.53	.22	.12	.04	.03	.04	.07	1.64	
37-38	.05	.07	.38	.22	.19	.10	.06	.12	.04	.02	.01	.02	1.29	
38-39	.08	.15	.42	.38	.05	.23	.25	.20	.15	.04	.03	.07	2.06	
39-40	.08	.33	.36	.56	.15	.11	.08	.09	.05	.04	.03	.03	1.92	
40-41	.11	.33	.32	.62	.70	.15	.47	.09	.05	.03	.03	.03	2.93	
41-42	.05	.10	.09	.56	1.14	.24	.13	.11	.12	.04	.02	.03	2.63	
42-43	.03	.05	.07	.15	.09	.21	.09	.06	.02	.02	.02	.02	.83	
43-44	.06	.19	.16	.08	.15	.16	.10	.07	.03	.02	.02	.02	1.05	
44-45	.07	.09	.10	.30	.10	.08	.03	.01	.01	.02	.01	.01	.84	
45-46	.02	.02	.15	.15	.12	.15	.12	.11	.05	.03	.03	.03	.98	
46-47	.14	.23	.59	.30	.35	.23	.08	.11	.05	.03	.04	.04	2.19	
47-48	.16	.14	.16	.64	.34	.06	.14	.22	.10	.01	.03	.04	2.04	
48-49	.00	.16	.15	.27	.09	.14	.06	.02	.03	.02	.01	.01	.95	
49-50	.01	.21	.24	.10	.08	.12	.38	.15	.06	.02	.01	.02	1.42	
50-51	.08	.13	.66	.59	.37	.40	.13	.12	.07	.02	.02	.03	2.63	
51-52	.51	.29	.18	.21	.31	.07	.03	.05	.03	.03	.03	.03	1.77	
52-53	.04	.04	.29	.41	.05	.20	.08	.12	.26	.05	.05	.04	1.61	
53-54	.05	.05	.01	.24	.54	.23	.05	.03	.03	.02	.02	.02	1.30	
54-55	.02	.04	.04	.23	.24	.51	.03	.01	.02	.02	.02	.04	1.22	
55-56	.03	.07	.17	.09	.31	.37	.15	.06	.04	.03	.02	.03	1.37	
56-57	.07	.03	.10	.57	.10	.07	.05	.06	.04	.03	.03	.04	1.21	
57-58	.04	.32	.30	.10	.04	.06	.24	.05	.04	.05	.04	.04	1.32	
58-59	.04	.08	.21	.18	.40	.37	.09	.07	.05	.05	.04	.04	1.63	
59-60	.22	.24	.56	.52	.14	.21	.21	.11	.05	.03	.03	.03	2.37	
60-61	.14	.21	.85	.45	.13	.13	.04	.02	.02	.01	.01	.01	2.01	
61-62	.08	.32	.28	.08	.06	.05	.03	.03	.05	.03	.03	.03	1.07	
62-63	.06	.18	.14	.04	.59	.14	.10	.09	.07	.06	.06	.06	1.59	
63-64	.12	.09	.22	.03	.00	.09	.24	.05	.01	.02	.02	.02	.90	
64-65	.30	.25	.47	.27	.26	.34	.11	.06	.04	.03	.03	.04	2.20	
65-66	.05	.17	.26	.31	.14	.06	.03	.04	.02	.01	.02	.02	1.14	
66-67	.07	.26	.24	.21	.16	.08	.05	.04	.02	.02	.02	.02	1.21	
67-68	.02	.02	.21	.16	.16	.09	.14	.03	.03	.02	.03	.04	.95	
68-69	.05	.28	.56	.30	.27	.29	.12	.12	.04	.06	.05	.07	2.21	
69-70	.06	.08	.35	.58	.12	.13	.07	.06	.01	.01	.01	.01	1.49	
70-71	.01	.04	.06	.20	.18	.24	.15	.02	.04	.02	.01	.01	.98	
71-72	.03	.39	.16	.09	.36	.30	.06	.48	.10	.04	.02	.02	2.06	
72-73	.02	.04	.00	.00	.00	.00	.07	.03	.02	.02	.02	.04	.25	
73-74	.04	.05	.05	.04	.49	.15	.26	.19	.01	.01	.00	.09	1.37	
74-75	.15	.21	.01	.09	.21	.38	.00	.12	.03	.03	.03	.05	1.30	

VOLUMI DI DEFLUSSO MENSILI ALLE SEZIONI DI INTERESSE
(milioni di mc)
DATI STORICI 1922-23 :: 1974-75

n.cod.	129 Rio sa Schina de sa Stoia											Superficie netta (kmq)	11.68
anno	ott	nov	dic	gen	feb	mar	apr	mag	giu	lug	ago	set	TOT
22-23	.13	.00	.09	.37	.50	.50	.25	.18	.02	.00	.00	.09	2.13
23-24	.03	.10	.91	.54	.87	.29	.40	.02	.00	.00	.00	.00	3.15
24-25	.07	.05	.12	.01	.10	.33	.34	.24	.06	.00	.00	.00	1.34
25-26	.06	.19	.22	.27	.31	.05	.01	.08	.00	.00	.00	.00	1.21
26-27	.00	.06	.00	.47	.21	.17	.16	.02	.00	.00	.00	.00	1.09
27-28	.00	.11	1.28	.52	.22	.85	.33	.05	.01	.00	.00	.06	3.43
28-29	.33	.21	.46	.49	.44	.28	.09	.07	.02	.00	.00	.01	2.39
29-30	1.18	.82	.30	.99	1.10	.25	.48	.12	.06	.01	.00	.00	5.31
30-31	.00	.00	.22	.25	.18	.14	.07	.02	.00	.00	.00	.00	.90
31-32	.00	.09	.60	.37	.08	.10	.06	.02	.00	.00	.00	.00	1.33
32-33	.00	.00	1.20	.26	.34	.11	.09	.03	.00	.00	.00	.00	2.03
33-34	.00	.58	.59	.63	.31	.64	.59	.15	.02	.00	.00	.00	3.52
34-35	.00	.03	.23	.58	.31	.39	.06	.07	.04	.00	.00	.04	1.74
35-36	.00	.20	.19	.05	.13	.32	.03	.18	.09	.01	.00	.00	1.21
36-37	.09	.26	.31	.16	.18	.83	.07	.07	.00	.00	.00	.00	1.98
37-38	.42	.01	.29	.35	.03	.00	.06	.01	.00	.00	.00	.04	1.21
38-39	.08	.00	.28	.55	.43	.39	.36	.19	.05	.00	.00	.00	2.33
39-40	.10	.15	.67	1.12	.00	.01	.00	.00	.06	.00	.00	.00	2.12
40-41	.89	.33	.31	.77	.60	.05	.00	.00	.00	.00	.00	.00	2.96
41-42	.00	.09	.00	.30	1.13	.25	.00	.11	.05	.01	.00	.01	1.95
42-43	.00	.33	.61	.41	.29	.57	.14	.16	.00	.00	.00	.00	2.51
43-44	.02	.17	.91	.16	.44	.28	.27	.04	.01	.00	.00	.00	2.31
44-45	.27	.07	.18	.93	.23	.13	.06	.01	.00	.00	.00	.00	1.88
45-46	.00	.00	.00	.15	.10	.14	.03	.05	.00	.00	.00	.00	.46
46-47	.00	.12	1.06	.45	.64	.17	.10	.04	.00	.00	.00	.00	2.58
47-48	.26	.11	.02	1.22	1.05	.21	.03	.13	.02	.00	.00	.00	3.04
48-49	.00	.00	.16	1.00	.24	.14	.02	.00	.00	.01	.00	.00	1.58
49-50	.00	.00	.01	.11	.06	.07	.17	.00	.07	.00	.00	.00	.49
50-51	.00	.00	.39	.19	.22	.29	.04	.05	.00	.00	.00	.00	1.19
51-52	1.41	.31	.21	.28	.23	.16	.13	.05	.00	.00	.00	.00	2.79
52-53	.00	.03	.06	.41	.36	1.23	.13	.13	.08	.00	.00	.00	2.43
53-54	.00	.03	.00	.02	.30	.38	.13	.03	.01	.00	.00	.00	.90
54-55	.00	.04	.03	.08	.33	1.19	.12	.02	.00	.00	.00	.00	1.81
55-56	.00	.05	.06	.09	.78	.36	.39	.14	.00	.00	.00	.00	1.87
56-57	.00	.01	.24	.76	.58	.00	.00	.11	.06	.00	.00	.01	1.77
57-58	.66	.51	.75	.67	.30	.15	.19	.06	.00	.00	.00	.00	3.28
58-59	.00	.16	.66	.35	.86	.23	.11	.10	.02	.00	.00	.00	2.50
59-60	.54	.46	.70	.57	.21	.36	.46	.11	.01	.00	.00	.00	3.42
60-61	.00	.11	1.34	1.32	.26	.05	.04	.01	.00	.00	.00	.00	3.14
61-62	.00	.49	.27	.15	.11	.63	.16	.05	.04	.00	.00	.00	1.90
62-63	.00	.71	.56	.73	1.38	.30	.14	.06	.02	.05	.03	.24	4.22
63-64	.01	.05	.78	.25	.23	.14	.27	.04	.00	.00	.00	.00	1.78
64-65	.12	.34	.79	.88	.41	.34	.09	.05	.01	.00	.00	.05	3.10
65-66	.28	.27	.20	.46	.26	.13	.08	.04	.01	.00	.00	.00	1.74
66-67	.16	.15	.37	.40	.68	.11	.10	.03	.00	.00	.00	.00	1.99
67-68	.00	.08	.57	.33	.64	.15	.17	.02	.01	.01	.00	.00	1.98
68-69	.00	.27	1.16	.46	.43	.59	.18	.11	.02	.01	.01	.14	3.37
69-70	.11	.12	.44	.64	.23	.36	.20	.06	.01	.00	.00	.00	2.18
70-71	.00	.02	.21	.39	.20	.47	.40	.04	.01	.00	.00	.00	1.75
71-72	.00	.74	.84	.72	.92	.95	.27	.32	.07	.01	.00	.01	4.83
72-73	.05	.15	.74	.63	.16	.70	.16	.05	.06	.00	.00	.00	2.70
73-74	.00	.07	.10	.00	.87	1.36	.46	.18	.04	.00	.00	.01	3.10
74-75	.00	.00	.00	.00	.18	.62	.07	.09	.02	.00	.01	.00	.98

VOLUMI DI DEFLUSSO MENSILI ALLE SEZIONI DI INTERESSE
(milioni di mc)
DATI STORICI 1922-23 :: 1974-75

n.cod.	310 Bellicai a Lago Montepioni											Superficie netta (kmq)	9.75	
anno	ott	nov	dic	gen	feb	mar	apr	mag	giu	lug	ago	set	TOT	
22-23	.14	.00	.18	.38	.48	.57	.25	.16	.01	.00	.00	.00	2.16	
23-24	.00	.10	1.15	.66	.76	.18	.29	.00	.00	.00	.00	.00	3.15	
24-25	.25	.10	.39	.08	.15	.11	.26	.13	.04	.00	.00	.00	1.52	
25-26	.02	.21	.25	.31	.25	.22	.07	.06	.00	.00	.00	.00	1.40	
26-27	.00	.23	.89	.82	.26	.41	.20	.04	.01	.00	.00	.00	2.84	
27-28	.03	.00	1.07	.40	.25	.76	.35	.08	.02	.00	.00	.07	3.03	
28-29	.03	.25	.22	.46	.35	.03	.01	.03	.01	.00	.00	.00	1.39	
29-30	.80	.48	.13	.77	.76	.15	.26	.03	.00	.00	.00	.00	3.38	
30-31	.00	.00	.10	.14	.22	.08	.03	.03	.00	.00	.00	.00	.61	
31-32	.15	.03	.19	.19	.17	.10	.05	.02	.00	.00	.00	.00	.91	
32-33	.17	.13	.84	.20	.42	.13	.07	.02	.00	.00	.00	.00	1.99	
33-34	.00	.69	.77	.45	.33	.42	.54	.14	.02	.00	.00	.00	3.35	
34-35	.00	.05	.47	.69	.28	.38	.08	.05	.03	.00	.00	.04	2.08	
35-36	.10	.23	.30	.05	.09	.57	.12	.14	.06	.01	.00	.00	1.68	
36-37	.00	.00	.04	.06	.27	.89	.16	.09	.01	.00	.00	.00	1.53	
37-38	.36	.01	.51	.36	.18	.00	.07	.07	.01	.00	.00	.00	1.57	
38-39	.14	.06	.46	.57	.32	.53	.33	.18	.05	.00	.00	.00	2.65	
39-40	.16	.15	.84	1.03	.00	.07	.00	.00	.04	.00	.00	.00	2.29	
40-41	.42	.26	.26	.84	.54	.02	.02	.01	.00	.00	.00	.00	2.36	
41-42	.02	.06	.00	.46	1.34	.22	.00	.09	.11	.01	.00	.01	2.32	
42-43	.00	.17	.58	.30	.22	.59	.13	.14	.00	.00	.00	.00	2.14	
43-44	.13	.11	.46	.08	.30	.26	.27	.05	.01	.00	.00	.00	1.68	
44-45	.40	.13	.00	.90	.23	.17	.07	.01	.00	.00	.00	.00	1.92	
45-46	.00	.00	.03	.40	.16	.21	.10	.07	.00	.00	.00	.00	.96	
46-47	.00	.14	.70	.36	.58	.22	.11	.05	.00	.00	.00	.00	2.16	
47-48	.00	.10	.19	.91	.74	.26	.10	.08	.01	.00	.00	.00	2.39	
48-49	.02	.01	.00	.66	.24	.13	.03	.01	.00	.00	.00	.00	1.09	
49-50	.02	.10	.20	.24	.05	.12	.18	.01	.06	.00	.00	.00	.99	
50-51	.00	.00	.72	.43	.26	.37	.09	.09	.01	.00	.00	.00	1.98	
51-52	.91	.15	.09	.30	.27	.23	.15	.06	.01	.00	.00	.00	2.17	
52-53	.05	.05	.14	.52	.41	.71	.02	.06	.09	.00	.00	.00	2.06	
53-54	.00	.03	.03	.07	.45	.35	.11	.02	.00	.00	.00	.00	1.06	
54-55	.00	.00	.00	.31	.30	.98	.06	.00	.00	.00	.00	.04	1.70	
55-56	.01	.08	.15	.17	.79	.35	.34	.12	.00	.00	.00	.00	2.00	
56-57	.08	.11	.35	.55	.51	.00	.00	.09	.05	.00	.00	.01	1.75	
57-58	.28	.28	.41	.58	.27	.23	.22	.07	.01	.00	.00	.00	2.36	
58-59	.02	.06	.46	.26	.56	.30	.13	.10	.02	.00	.00	.00	1.91	
59-60	.23	.31	.53	.64	.17	.31	.43	.10	.01	.00	.00	.00	2.73	
60-61	.12	.15	1.25	1.37	.24	.04	.04	.01	.00	.00	.00	.00	3.22	
61-62	.16	.47	.32	.18	.20	.31	.08	.02	.00	.00	.00	.00	1.74	
62-63	.20	.56	.60	.61	1.10	.30	.16	.06	.02	.04	.02	.17	3.84	
63-64	.00	.07	.25	.09	.15	.22	.25	.04	.00	.00	.00	.00	1.07	
64-65	.30	.29	.58	.63	.30	.42	.11	.06	.01	.00	.00	.00	2.70	
65-66	.19	.33	.27	.46	.27	.16	.09	.04	.01	.00	.00	.00	1.81	
66-67	.08	.28	.54	.36	.27	.10	.02	.00	.00	.00	.00	.00	1.65	
67-68	.00	.05	.51	.30	.41	.14	.18	.03	.01	.00	.00	.00	1.63	
68-69	.00	.35	1.07	.30	.33	.53	.12	.09	.02	.00	.00	.00	2.81	
69-70	.04	.10	.49	.67	.25	.30	.16	.03	.01	.00	.00	.00	2.05	
70-71	.00	.00	.13	.36	.29	.47	.37	.04	.01	.00	.00	.00	1.68	
71-72	.00	.61	.74	.71	.64	.74	.26	.28	.06	.01	.00	.01	4.05	
72-73	.04	.13	.24	.12	.12	.35	.07	.02	.07	.00	.00	.00	1.16	
73-74	.00	.06	.09	.00	.72	.62	.20	.09	.02	.00	.00	.01	1.80	
74-75	.05	.00	.00	.00	.25	.49	.05	.12	.02	.00	.01	.00	1.00	

VOLUMI DI DEFLUSSO MENSILI ALLE SEZIONI DI INTERESSE
(milioni di mc)
DATI STORICI 1922-23 :: 1974-75

n.cod. 132 Rio Canonica a Punta Gennarta		Superficie netta (kmq)											34.09
BACINI SOTTRATTI A MONTE													
n.cod. 310 Bellicai a Lago Monteponi		Superficie totale (kmq)											9.75
anno	ott	nov	dic	gen	feb	mar	apr	mag	giu	lug	ago	set	TOT
22-23	.46	.00	.56	1.73	2.28	2.51	1.15	.74	.06	.00	.00	.00	9.51
23-24	.02	.33	5.47	2.57	3.05	.75	1.36	.00	.00	.01	.00	.00	13.56
24-25	.77	.19	1.22	.20	.72	.82	1.15	.58	.17	.02	.01	.01	5.84
25-26	.00	.96	1.30	1.63	1.16	.39	.08	.47	.04	.00	.00	.00	6.04
26-27	.00	.89	2.73	4.17	1.10	1.31	.78	.11	.02	.00	.00	.00	11.11
27-28	.00	.00	5.09	1.56	1.15	3.51	1.64	.31	.05	.00	.00	.36	13.68
28-29	.04	.70	.95	1.94	1.29	.13	.12	.15	.03	.00	.00	.00	5.36
29-30	3.61	2.00	.25	3.02	3.29	.80	1.38	.22	.03	.02	.00	.00	14.61
30-31	.00	.00	.25	.65	.92	.56	.17	.11	.02	.00	.00	.00	2.70
31-32	.20	.16	.48	.89	.69	.47	.25	.08	.01	.00	.00	.00	3.23
32-33	.47	.35	3.79	1.09	2.11	.69	.40	.14	.02	.00	.00	.00	9.06
33-34	.00	2.93	2.98	1.82	1.27	2.10	2.46	.64	.09	.00	.00	.00	14.29
34-35	.00	.39	1.93	3.12	1.36	1.19	.19	.19	.14	.00	.00	.18	8.68
35-36	.27	.72	.94	.37	.69	2.77	.71	.78	.32	.05	.00	.00	7.63
36-37	.00	.00	.19	.39	1.13	4.25	.72	.41	.04	.00	.01	.01	7.16
37-38	1.67	.10	2.35	1.60	.90	.00	.29	.35	.05	.01	.01	.00	7.33
38-39	.79	.37	2.47	2.90	1.46	2.29	1.50	.87	.22	.00	.02	.04	12.94
39-40	.83	.78	4.51	4.73	.01	.29	.00	.00	.20	.00	.01	.00	11.36
40-41	1.88	1.35	1.35	4.55	3.16	.25	.15	.05	.02	.00	.00	.01	12.78
41-42	.23	.33	.00	2.37	6.27	1.01	.00	.42	.60	.03	.02	.06	11.32
42-43	.00	.80	2.55	1.60	.94	2.61	.57	.63	.01	.00	.00	.00	9.73
43-44	.62	.84	2.42	.36	1.66	1.36	1.29	.24	.07	.00	.00	.02	8.87
44-45	1.91	.58	.00	4.37	1.05	.57	.24	.03	.01	.00	.00	.00	8.77
45-46	.00	.00	.24	1.30	.66	.98	.52	.36	.02	.01	.00	.00	4.09
46-47	.16	.61	3.43	1.59	2.89	1.08	.44	.19	.01	.02	.00	.00	10.41
47-48	.21	.44	.81	4.72	3.33	.73	.36	.40	.07	.00	.00	.00	11.09
48-49	.25	.07	.14	3.02	.73	.57	.07	.00	.00	.00	.00	.00	4.86
49-50	.00	.23	.71	.64	.13	.64	.98	.11	.28	.00	.00	.00	3.72
50-51	.00	.00	3.52	2.76	1.40	1.94	.46	.40	.06	.00	.00	.00	10.55
51-52	4.51	.84	.52	1.37	1.50	1.17	.66	.25	.03	.00	.00	.00	10.85
52-53	.22	.23	.70	2.64	1.83	3.25	.04	.33	.47	.00	.00	.00	9.72
53-54	.00	.13	.01	.70	2.09	1.83	.47	.10	.01	.01	.00	.00	5.36
54-55	.00	.00	.00	.69	1.17	4.18	.15	.00	.00	.00	.00	.02	6.21
55-56	.00	.25	.52	.62	3.62	1.12	1.37	.48	.00	.00	.00	.00	8.00
56-57	.42	.64	1.56	2.73	2.34	.00	.00	.45	.23	.00	.02	.04	8.44
57-58	1.26	1.40	1.94	2.61	1.27	1.38	1.06	.33	.03	.00	.00	.00	11.30
58-59	.00	.30	2.04	1.21	2.80	1.38	.56	.38	.08	.01	.00	.00	8.77
59-60	1.11	1.49	2.87	3.21	.82	1.47	1.98	.48	.06	.01	.00	.00	13.50
60-61	.76	.78	5.93	6.13	1.06	.20	.14	.03	.00	.00	.00	.00	15.04
61-62	.47	2.02	1.21	.70	.88	1.29	.27	.07	.00	.00	.00	.00	6.93
62-63	.49	2.02	2.21	2.29	4.70	1.25	.61	.24	.07	.21	.11	.94	15.14
63-64	.04	.35	1.32	.45	.53	1.09	1.12	.18	.01	.00	.00	.02	5.10
64-65	.82	1.18	2.65	3.03	1.42	1.97	.50	.26	.05	.00	.00	.10	11.97
65-66	.67	1.56	1.49	2.00	1.13	.52	.29	.14	.02	.00	.00	.00	7.84
66-67	.29	1.36	2.59	1.77	1.25	.43	.06	.01	.00	.00	.00	.00	7.79
67-68	.00	.34	2.28	1.37	1.86	.58	.83	.14	.03	.00	.00	.00	7.43
68-69	.00	1.61	5.03	1.48	1.57	2.59	.55	.35	.07	.00	.00	.08	13.33
69-70	.24	.44	2.29	2.75	1.16	1.41	.70	.15	.02	.00	.00	.00	9.18
70-71	.00	.00	.59	1.74	1.40	2.33	1.69	.19	.04	.00	.00	.00	7.97
71-72	.00	2.75	3.12	2.76	3.02	3.52	1.16	1.12	.26	.02	.00	.04	17.77
72-73	.21	.58	1.10	.42	.46	1.64	.34	.11	.31	.00	.00	.00	5.19
73-74	.00	.28	.41	.00	3.50	2.94	.90	.40	.10	.01	.00	.03	8.57
74-75	.33	.00	.00	.00	1.08	2.17	.21	.43	.08	.01	.03	.00	4.34

VOLUMI DI DEFLUSSO MENSILI ALLE SEZIONI DI INTERESSE
(milioni di mc)
DATI STORICI 1922-23 :: 1974-75

n.cod.	128 Rio de Su Casteddu a Medau Zirimilis Superficie netta (kmq) 29.37												
anno	ott	nov	dic	gen	feb	mar	apr	mag	giu	lug	ago	set	TOT
22-23	.06	.00	.00	.81	1.01	1.05	.56	.41	.03	.00	.00	.00	3.92
23-24	.01	.16	1.91	1.07	1.87	.36	.83	.00	.00	.00	.00	.00	6.23
24-25	.18	.13	.26	.01	.06	.60	.75	.50	.14	.01	.00	.00	2.63
25-26	.14	.41	.49	.43	.65	.11	.05	.24	.01	.00	.00	.00	2.53
26-27	.00	.06	.00	.95	.32	.22	.32	.02	.00	.00	.00	.00	1.89
27-28	.00	.23	3.05	1.14	.40	1.93	.70	.06	.01	.00	.00	.12	7.64
28-29	.53	.32	.72	.94	.83	.38	.10	.05	.01	.00	.00	.00	3.89
29-30	2.48	1.79	.44	2.48	2.27	.44	1.03	.21	.11	.03	.00	.00	11.29
30-31	.00	.00	.59	.40	.36	.23	.15	.05	.01	.00	.00	.00	1.80
31-32	.00	.29	1.44	.79	.19	.12	.07	.02	.00	.00	.00	.00	2.93
32-33	.00	.00	2.74	.53	.62	.17	.13	.05	.00	.00	.00	.00	4.25
33-34	.00	1.30	1.25	1.36	.69	1.40	1.39	.35	.05	.00	.00	.00	7.79
34-35	.00	.03	.42	1.19	.58	1.00	.14	.12	.09	.00	.00	.10	3.67
35-36	.00	.40	.41	.00	.20	.71	.02	.40	.20	.03	.00	.00	2.36
36-37	.17	.61	.66	.27	.30	1.91	.13	.15	.00	.00	.00	.00	4.20
37-38	1.02	.02	.70	.73	.00	.00	.13	.00	.00	.00	.00	.00	2.60
38-39	.16	.00	.66	1.23	.87	.94	.80	.41	.11	.00	.01	.09	5.29
39-40	.28	.26	1.51	2.80	.00	.01	.00	.00	.11	.00	.01	.00	4.98
40-41	2.02	.68	.65	1.79	1.30	.00	.00	.00	.00	.00	.00	.01	6.44
41-42	.00	.12	.00	.70	2.61	.50	.00	.24	.12	.01	.01	.03	4.35
42-43	.00	.81	1.47	.85	.61	1.50	.33	.38	.01	.00	.00	.00	5.95
43-44	.00	.31	2.01	.35	.94	.50	.57	.07	.03	.00	.00	.01	4.78
44-45	.64	.17	.47	2.24	.41	.28	.11	.01	.00	.00	.00	.00	4.34
45-46	.00	.00	.00	.51	.11	.19	.00	.10	.00	.00	.00	.00	.91
46-47	.00	.51	2.73	.96	1.37	.25	.15	.08	.00	.00	.00	.00	6.04
47-48	.38	.20	.00	2.75	2.70	.52	.06	.26	.05	.01	.00	.00	6.93
48-49	.00	.00	.29	2.39	.50	.19	.00	.00	.00	.02	.01	.01	3.40
49-50	.00	.00	.00	.03	.00	.01	.36	.00	.16	.00	.00	.00	.56
50-51	.00	.00	.76	.32	.37	.72	.06	.05	.00	.00	.00	.00	2.28
51-52	3.48	.68	.46	.61	.41	.38	.28	.12	.01	.00	.00	.00	6.41
52-53	.00	.00	.00	.80	.81	2.95	.27	.41	.29	.00	.00	.00	5.52
53-54	.00	.07	.00	.00	.54	.94	.30	.06	.01	.00	.00	.00	1.92
54-55	.00	.04	.03	.06	.58	2.94	.27	.05	.01	.00	.00	.00	3.97
55-56	.00	.00	.00	.01	1.94	.96	.93	.32	.01	.00	.00	.00	4.16
56-57	.00	.00	.55	1.83	1.24	.00	.00	.21	.13	.00	.01	.03	3.98
57-58	1.79	1.19	1.68	1.42	.56	.15	.37	.11	.00	.00	.00	.00	7.27
58-59	.00	.48	1.59	.68	2.11	.37	.20	.18	.04	.00	.00	.00	5.63
59-60	1.10	1.03	1.43	1.21	.35	.61	1.00	.22	.02	.00	.00	.00	6.97
60-61	.00	.15	2.86	2.90	.44	.10	.05	.01	.00	.00	.00	.00	6.51
61-62	.00	1.23	.51	.26	.17	1.64	.42	.12	.08	.00	.00	.00	4.43
62-63	.00	1.64	1.24	1.63	3.42	.59	.30	.13	.04	.10	.05	.46	9.61
63-64	.00	.05	1.68	.48	.44	.19	.58	.08	.00	.00	.00	.01	3.50
64-65	.08	.68	2.04	2.21	.83	.85	.20	.12	.02	.00	.00	.04	7.08
65-66	1.23	.70	.28	.93	.43	.23	.13	.07	.01	.00	.00	.00	4.02
66-67	.11	.23	.58	.71	1.64	.26	.19	.06	.01	.00	.00	.00	3.79
67-68	.00	.09	1.17	.58	1.35	.22	.32	.02	.01	.02	.01	.01	3.79
68-69	.00	.59	2.63	.85	.94	1.29	.44	.23	.04	.03	.01	.13	7.19
69-70	.35	.28	.89	1.28	.38	.69	.38	.07	.01	.00	.00	.00	4.32
70-71	.00	.00	.36	.65	.32	.96	.87	.06	.01	.00	.00	.09	3.32
71-72	.03	1.62	1.77	1.48	2.16	2.10	.51	.73	.17	.01	.00	.02	10.60
72-73	.13	.36	1.84	1.49	.21	1.75	.34	.11	.12	.00	.00	.00	6.34
73-74	.00	.17	.25	.00	1.94	3.07	1.03	.40	.10	.00	.00	.02	6.98
74-75	.00	.00	.00	.00	.44	1.26	.06	.16	.03	.00	.03	.00	1.99

VOLUMI DI DEFLUSSO MENSILI ALLE SEZIONI DI INTERESSE
(milioni di mc)
DATI STORICI 1922-23 :: 1974-75

n.cod.	296 Cannisoni a Punta Cannisoni						Superficie netta (kmq) 14.81						TOT
anno	ott	nov	dic	gen	feb	mar	apr	mag	giu	lug	ago	set	TOT
22-23	.22	.15	.63	1.31	1.30	1.10	.52	.36	.11	.15	.05	.13	6.04
23-24	.11	1.44	2.30	1.18	1.54	.99	.50	.38	.02	.00	.05	.00	8.51
24-25	.01	.38	.67	.15	.87	1.00	.29	.00	.04	.00	.00	.01	3.42
25-26	.08	1.02	1.60	1.43	.50	.45	.53	.67	.11	.13	.09	.07	6.68
26-27	.06	.65	1.35	2.21	.23	.88	.25	.00	.11	.00	.02	.06	5.81
27-28	.14	.07	1.30	.85	.00	2.49	.98	.25	.09	.03	.06	.06	6.30
28-29	.57	.36	1.47	1.52	.82	.92	.08	.25	.03	.09	.00	.01	6.12
29-30	.44	1.29	.49	2.16	.97	1.40	1.01	.60	.16	.00	.04	.00	8.57
30-31	.00	.84	.88	1.15	.95	.55	.05	.00	.09	.00	.01	.00	4.51
31-32	.00	1.01	.26	.31	.72	.55	.50	.00	.14	.13	.05	.00	3.68
32-33	.30	.39	1.02	.72	1.28	.17	.42	.07	.00	.06	.01	.06	4.51
33-34	.00	1.33	2.27	.74	.18	1.32	.66	.82	.18	.12	.01	.09	7.71
34-35	.08	1.21	1.68	2.51	.91	1.25	.43	1.18	.16	.00	.03	.02	9.45
35-36	.33	1.50	1.37	.91	1.17	2.08	1.07	1.33	.32	.18	.09	.03	10.36
36-37	.30	.15	.28	.35	.83	1.78	.69	.20	.05	.07	.00	.04	4.74
37-38	.20	.18	1.42	.50	.39	.56	.00	.54	.12	.03	.11	.17	4.23
38-39	.38	.26	.94	.70	.92	1.42	.62	.73	.15	.05	.10	.30	6.58
39-40	.22	.09	1.87	1.93	.46	.40	.11	.70	.16	.14	.00	.02	6.10
40-41	.77	1.42	.00	3.05	3.06	.75	1.25	.93	.15	.09	.09	.07	11.65
41-42	.09	.30	.00	2.58	3.95	.61	.48	.40	.23	.08	.01	.06	8.79
42-43	.00	.93	.00	1.03	.60	1.05	.42	.46	.11	.03	.05	.00	4.67
43-44	.07	1.23	1.04	.42	1.33	.84	.34	.56	.07	.06	.05	.04	6.07
44-45	.49	.01	.55	1.96	.40	.01	.00	.00	.10	.04	.00	.01	3.57
45-46	.00	.00	1.37	.57	.05	.32	.60	.38	.09	.05	.02	.07	3.52
46-47	.50	1.41	1.27	.91	1.09	.85	.47	.14	.02	.08	.00	.00	6.72
47-48	.16	.41	.97	2.29	1.60	.00	.35	.47	.15	.07	.00	.08	6.55
48-49	.00	.00	.67	.98	.37	.00	.20	.69	.05	.10	.02	.08	3.17
49-50	.00	1.08	.90	.50	.63	.52	1.21	.34	.12	.00	.07	.14	5.49
50-51	.18	.36	2.20	2.13	1.26	1.56	.39	.55	.15	.12	.10	.04	9.03
51-52	1.16	1.43	.72	1.11	.60	.00	.24	.24	.03	.01	.04	.02	5.61
52-53	.22	.14	2.21	1.77	1.00	1.57	.39	1.16	.28	.22	.13	.01	9.11
53-54	.18	.38	.35	2.02	1.93	.80	.37	.34	.05	.00	.01	.00	6.44
54-55	.15	.00	.00	1.30	1.65	.88	.33	.06	.01	.05	.07	.13	4.64
55-56	.12	.25	1.04	.44	2.04	.86	.54	1.00	.03	.00	.02	.00	5.34
56-57	.00	1.21	.47	1.90	.44	.16	.25	.44	.20	.03	.01	.00	5.10
57-58	.49	1.75	2.13	.74	.24	.84	1.08	.46	.15	.06	.03	.04	8.00
58-59	.12	.70	1.21	1.05	1.84	.89	.62	.53	.05	.35	.07	.05	7.47
59-60	.83	1.04	1.30	1.45	.62	.89	1.22	.62	.21	.13	.05	.04	8.39
60-61	.21	.82	2.38	2.69	.17	.18	.29	.00	.07	.03	.03	.01	6.87
61-62	.37	1.38	.93	.34	.62	.78	.26	.08	.11	.02	.01	.00	4.90
62-63	.00	2.84	1.94	1.40	2.91	.56	.46	.18	.06	.01	.01	.38	10.77
63-64	.27	.22	2.35	.20	.36	1.10	.44	.22	.05	.01	.01	.02	5.26
64-65	.99	1.71	2.81	2.17	.75	2.19	.19	.09	.04	.02	.02	.02	11.01
65-66	.05	.41	.83	1.49	.70	.21	.35	.43	.11	.04	.01	.02	4.65
66-67	.30	2.04	1.46	.96	1.24	.19	.21	.16	.07	.02	.01	.01	6.67
67-68	.01	.18	1.31	.87	.79	.15	.35	.10	.05	.01	.01	.01	3.85
68-69	.01	.77	3.30	1.21	2.12	1.41	.54	.73	.05	.03	.01	.07	10.26
69-70	.26	.50	1.44	1.53	.61	.79	.20	.12	.05	.01	.01	.00	5.53
70-71	.01	.03	.33	1.36	.89	1.83	1.31	.13	.06	.01	.00	.01	5.98
71-72	.03	2.39	1.26	1.66	2.02	1.13	.26	1.47	.10	.03	.02	.02	10.39
72-73	.01	.03	.56	2.39	.69	1.05	.34	.11	.08	.04	.16	.16	5.63
73-74	.01	.00	.07	.07	2.13	1.13	1.19	.35	.07	.06	.09	.09	5.25
74-75	.15	.23	.16	.10	.77	1.20	.25	.20	.09	.04	.01	.01	3.21

VOLUMI DI DEFLUSSO MENSILI ALLE SEZIONI DI INTERESSE
(milioni di mc)
DATI STORICI 1922-23 :: 1974-75

n.cod. 104 Rio Leni a Monti Arbus		Superficie netta (kmq) 61.15											
BACINI SOTTRATTI A MONTE													
n.cod. 296 Cannisoni a Punta Cannisoni		Superficie totale (kmq) 14.81											
anno	ott	nov	dic	gen	feb	mar	apr	mag	giu	lug	ago	set	TOT
22-23	1.06	.75	2.96	6.64	6.40	5.44	2.73	1.81	.51	.71	.23	.64	29.88
23-24	.55	6.63	10.27	5.64	7.40	5.38	2.75	1.98	.16	.00	.26	.00	41.03
24-25	.02	1.90	3.61	.79	4.07	4.98	1.81	.00	.24	.00	.00	.07	17.50
25-26	.45	5.76	8.18	6.75	2.62	2.34	3.10	3.19	.55	.60	.44	.31	34.29
26-27	.28	3.52	6.26	10.69	1.52	4.33	1.21	.00	.53	.01	.09	.27	28.70
27-28	.65	.55	6.03	4.18	.01	12.39	5.37	1.62	.51	.20	.29	.31	32.12
28-29	2.43	1.50	6.97	7.23	4.27	4.40	.74	1.42	.20	.43	.00	.10	29.67
29-30	2.27	7.14	3.35	11.01	4.63	6.86	5.21	3.21	.82	.00	.22	.03	44.74
30-31	.07	4.06	4.12	5.61	4.33	2.59	.42	.00	.41	.00	.05	.00	21.65
31-32	.00	5.57	2.27	1.81	3.22	2.42	2.32	.00	.65	.60	.23	.00	19.08
32-33	1.47	2.16	5.49	3.25	6.20	1.13	2.23	.47	.00	.30	.07	.30	23.09
33-34	.00	5.26	10.23	3.69	1.13	6.34	3.09	4.39	.92	.62	.07	.45	36.20
34-35	.38	6.26	8.51	12.20	4.56	5.95	2.20	5.77	.78	.00	.14	.13	46.88
35-36	1.48	7.57	6.74	5.03	5.49	9.72	4.87	5.76	1.41	.78	.40	.10	49.34
36-37	1.37	.71	1.64	1.78	3.75	8.72	3.40	1.03	.23	.31	.00	.22	23.17
37-38	.96	.88	6.76	2.57	2.01	2.84	.00	2.58	.55	.17	.51	.83	20.67
38-39	1.72	1.60	4.40	3.43	3.90	6.50	2.82	3.49	.72	.26	.46	1.31	30.62
39-40	.86	.49	8.72	8.63	2.20	2.02	.55	3.09	.70	.62	.00	.08	27.96
40-41	3.99	7.30	.30	14.11	14.04	3.34	6.00	4.38	.72	.45	.44	.33	55.39
41-42	.44	1.65	.21	11.95	18.24	2.83	2.43	1.93	.97	.34	.01	.31	41.30
42-43	.00	4.52	.00	5.17	2.96	5.50	2.10	2.09	.50	.14	.23	.00	23.21
43-44	.14	5.58	5.54	2.10	6.74	3.93	1.75	2.67	.35	.30	.22	.37	29.69
44-45	2.61	.80	3.37	8.60	1.78	.05	.00	.00	.49	.18	.00	.06	17.95
45-46	.00	.00	6.63	2.47	.22	1.75	2.86	1.71	.39	.26	.07	.31	16.67
46-47	2.45	7.44	7.26	5.12	5.89	4.13	2.40	.76	.11	.38	.02	.00	35.95
47-48	.84	2.00	4.12	10.63	7.56	.00	1.24	1.65	.61	.29	.00	.36	29.30
48-49	.00	.00	3.15	4.66	1.83	.00	.88	3.52	.26	.47	.11	.40	15.29
49-50	.08	4.83	4.02	2.32	2.84	2.37	5.73	1.67	.54	.00	.31	.66	25.36
50-51	.81	1.66	9.58	9.82	6.10	7.49	1.89	2.90	.74	.59	.47	.14	42.20
51-52	5.30	6.50	3.63	5.02	2.59	.00	.88	.98	.11	.07	.19	.07	25.33
52-53	.93	.65	9.82	7.13	4.10	7.39	1.86	5.37	1.28	1.01	.60	.04	40.18
53-54	.82	1.82	1.43	9.16	8.37	3.90	1.69	1.58	.25	.00	.06	.00	29.08
54-55	.70	.00	.00	6.76	7.97	4.06	1.53	.26	.06	.25	.31	.58	22.48
55-56	.52	1.18	4.84	2.22	9.54	3.84	2.64	.06	.13	.00	.11	.00	25.08
56-57	.00	5.68	2.11	8.37	1.98	.73	1.15	2.05	.93	.12	.06	.01	23.18
57-58	2.31	8.80	10.05	3.87	1.58	3.55	4.74	2.03	.68	.29	.12	.16	38.18
58-59	.60	3.34	5.71	5.06	8.53	3.75	2.83	3.21	.37	1.67	.35	.26	35.67
59-60	4.00	5.32	6.53	6.53	2.96	4.59	5.35	2.75	.93	.62	.20	.20	39.98
60-61	1.16	3.99	10.74	11.85	.71	.88	1.72	.00	.40	.16	.15	.06	31.82
61-62	1.72	6.63	4.58	1.61	2.53	3.77	1.52	.54	.57	.13	.06	.04	23.68
62-63	.04	11.66	8.32	6.13	13.64	2.62	1.90	.97	.29	.10	.06	1.57	47.29
63-64	1.06	.80	10.57	.87	1.77	5.12	1.66	.84	.23	.03	.06	.08	23.08
64-65	4.79	8.43	13.17	10.52	3.69	10.55	1.22	.55	.23	.12	.09	.08	53.44
65-66	.20	2.01	4.07	6.99	3.65	.92	1.04	1.57	.43	.14	.05	.09	21.18
66-67	1.11	8.02	6.01	4.37	6.11	.95	.99	.75	.31	.09	.06	.06	28.83
67-68	.06	.50	5.25	4.00	3.84	.91	1.24	.33	.20	.03	.03	.03	16.41
68-69	.03	2.64	14.47	5.43	8.91	6.54	2.68	3.30	.24	.14	.05	.27	44.69
69-70	1.32	2.58	7.22	7.30	2.68	3.35	.86	.52	.23	.05	.03	.03	26.14
70-71	.06	.17	1.25	6.33	4.22	7.96	5.78	.47	.29	.06	.01	.06	26.64
71-72	.15	9.48	5.15	7.23	9.04	5.56	1.13	6.35	.41	.09	.08	.07	44.73
72-73	.05	.13	1.97	11.44	3.47	5.14	1.56	.52	.40	.18	.76	.85	26.48
73-74	.15	.09	.55	.42	10.00	5.18	5.38	1.57	.31	.26	.40	.42	24.74
74-75	.69	1.18	.86	.59	3.89	5.07	1.09	.49	.32	.14	.03	.14	14.48

Tabelle 7

*Serie temporali dei Volumi di deflusso mensile ricostruiti alle
Sezioni di Interesse – periodo 53 anni idrologici*

VOLUMI DI DEFLUSSO MENSILI ALLE SEZIONI DI INTERESSE
(milioni di mc)
DATI RICOSTRUITI PER MEDIA (45%) E SCARTO (80%)

n.cod.	173 Flumentepido a Flumentepido												Superficie netta (kmq)	68.64
anno	ott	nov	dic	gen	feb	mar	apr	mag	giu	lug	ago	set	TOT	
1	.29	.08	.29	.29	.82	.57	.82	.33	.07	.01	.09	.00	3.64	
2	.07	.00	1.66	.15	1.78	1.54	.24	.00	.13	.04	.11	.10	5.81	
3	.00	.04	.10	.75	.64	.62	.31	.18	.09	.00	.06	.05	2.84	
4	.05	.19	.38	.22	.00	.00	.25	.03	.04	.00	.04	.00	1.21	
5	.00	.34	.79	1.33	.96	1.34	.52	.18	.00	.15	.00	.08	5.68	
6	.06	.12	1.50	.68	.00	1.19	.44	.33	.14	.06	.04	.07	4.63	
7	.00	.07	.39	.79	.36	.00	.00	.00	.00	.00	.00	.00	1.62	
8	.19	1.03	.00	1.84	2.70	.53	1.56	.56	.20	.06	.01	.02	8.70	
9	.02	.02	.31	.29	.28	.20	.10	.05	.02	.00	.00	.00	1.30	
10	.07	.21	.63	.56	1.06	.48	.18	.09	.03	.01	.00	.00	3.31	
11	.02	.06	.10	.13	.89	.35	.10	.06	.02	.00	.00	.00	1.73	
12	.00	4.77	2.13	1.58	1.08	2.10	2.56	.58	.21	.07	.02	.05	15.15	
13	.02	.09	1.49	1.78	.51	.60	.15	.02	.07	.01	.00	.00	4.75	
14	.04	.98	.98	.50	.55	1.92	.39	.19	.21	.06	.02	.02	5.86	
15	.19	.25	.45	.10	.57	.93	.39	.20	.05	.01	.00	.00	3.16	
16	.02	.04	.66	.65	.41	.16	.07	.17	.03	.01	.00	.00	2.23	
17	.04	.04	.16	.60	.04	.49	.33	.41	.16	.01	.04	.04	2.34	
18	.19	.26	1.11	2.00	.32	.18	.10	.19	.05	.01	.01	.00	4.41	
19	.62	.74	.49	3.04	4.42	1.92	.80	.68	.00	.00	.05	.01	12.77	
20	.24	.00	.11	1.72	8.32	2.11	.41	.48	.14	.04	.02	.02	13.61	
21	.01	.00	.09	.21	.20	.80	.18	.06	.02	.01	.00	.00	1.59	
22	.00	.12	.01	.00	.63	.43	.08	.02	.00	.00	.00	.00	1.30	
23	.60	.87	.24	1.79	.27	.11	.11	.05	.01	.00	.00	.00	4.03	
24	.00	.00	.06	.04	.00	.00	.01	.01	.01	.00	.00	.00	.13	
25	.44	.81	2.18	.61	2.08	.68	.17	.07	.03	.00	.00	.00	7.08	
26	.43	.05	.69	2.23	.00	.31	.04	.01	.03	.01	.00	.00	3.80	
27	.01	.01	.00	.19	.09	.06	.02	.03	.01	.00	.00	.00	.41	
28	.00	.13	.16	.13	.36	.36	.73	.48	.12	.00	.05	.01	2.55	
29	.01	.01	.99	1.27	.67	.84	.10	.08	.10	.00	.00	.00	4.06	
30	1.23	.45	.14	.60	.50	.12	.03	.03	.02	.00	.00	.00	3.13	
31	.05	.05	.92	.84	.81	.83	.01	.24	.47	.04	.01	.01	4.27	
32	.01	.00	.22	.17	.52	.70	.12	.06	.00	.00	.00	.00	1.80	
33	.00	.00	.00	.07	.60	1.03	.09	.02	.00	.00	.00	.03	1.84	
34	.02	.02	.01	.03	.04	.16	.08	.04	.01	.00	.00	.00	.41	
35	.04	.04	.05	.45	.02	.00	.00	.05	.00	.00	.00	.00	.66	
36	.04	.15	1.11	.71	.04	.25	.76	.15	.01	.00	.00	.03	3.25	
37	.00	.05	1.53	.62	2.33	.57	.16	.09	.06	.00	.03	.04	5.48	
38	.46	.74	2.13	2.32	.50	1.32	.93	.26	.07	.04	.07	.06	8.89	
39	.17	.16	3.37	4.48	.29	.19	.07	.11	.08	.07	.11	.12	9.22	
40	.15	.76	.44	.04	.25	.22	.00	.05	.08	.08	.10	.09	2.25	
41	.16	1.39	1.13	1.93	7.59	1.32	.68	.27	.22	.18	.07	.52	15.44	
42	.03	.03	.78	.00	.28	.16	.27	.07	.02	.02	.03	.00	1.69	
43	.60	.81	2.83	5.18	1.95	3.61	.56	.24	.16	.09	.07	.09	16.20	
44	.30	.48	.59	1.60	.37	.28	.13	.15	.04	.04	.05	.05	4.08	
45	.02	.22	.36	.27	.43	.00	.00	.02	.06	.03	.06	.05	1.51	
46	.02	.01	.24	.21	.24	.12	.21	.08	.00	.00	.02	.03	1.18	
47	.12	.42	1.91	.79	1.62	1.95	.32	.34	.06	.03	.00	.09	7.63	
48	.39	.56	1.62	3.48	.61	.56	.13	.09	.02	.03	.02	.07	7.59	
49	.03	.03	.00	.23	.07	.50	.23	.03	.02	.02	.00	.11	1.28	
50	.05	2.39	1.11	1.70	2.87	1.98	.19	2.80	.17	.09	.06	.06	13.47	
51	.04	.04	.00	.62	.86	.66	.17	.12	.10	.00	.07	.00	2.68	
52	.02	.35	.04	.14	.74	.96	.90	.23	.12	.10	.10	.06	3.76	
53	.07	.11	.04	.05	.03	.33	.12	.08	.10	.10	.14	.06	1.21	

VOLUMI DI DEFLUSSO MENSILI ALLE SEZIONI DI INTERESSE
(milioni di mc)
DATI RICOSTRUITI PER MEDIA (45%) E SCARTO (80%)

n.cod. 133 Rio di Palmas a Monti Pranu Superficie netta (kmq) 409.42

BACINI SOTTRATTI A MONTE

n.cod. 204 Rio Mannu di Narcao a Bau Pressiu Superficie totale (kmq) 28.81

anno	ott	nov	dic	gen	feb	mar	apr	mag	giu	lug	ago	set	TOT
1	1.66	.45	1.27	1.62	3.84	3.73	6.09	2.47	.48	.07	.59	.21	22.48
2	.53	.00	8.06	.70	10.94	9.10	1.40	.04	.79	.24	.67	.60	33.06
3	.02	.28	.65	4.89	3.36	5.77	2.67	1.48	.64	.01	.41	.31	20.50
4	.63	1.89	2.91	1.32	.00	.00	1.54	.19	.32	.04	.30	.00	9.15
5	.00	1.88	3.68	7.78	5.75	6.17	2.65	.89	.00	.88	.02	.50	30.19
6	.26	1.93	13.28	9.44	.08	9.26	2.65	2.17	1.00	.37	.22	.80	41.48
7	.16	.63	3.54	6.50	3.37	.00	.11	.00	.02	.01	.00	.01	14.36
8	1.97	10.16	1.59	15.38	18.32	4.58	11.01	3.96	1.68	.51	.21	.21	69.57
9	.23	.23	3.54	2.92	3.02	1.80	.84	.45	.16	.04	.01	.04	13.26
10	.12	.83	1.91	2.09	1.97	.95	.51	.24	.12	.03	.01	.01	8.80
11	.11	.30	3.60	3.38	7.14	2.63	.77	.42	.24	.04	.02	.00	18.63
12	.08	29.15	13.86	12.83	7.72	13.93	14.73	2.99	1.29	.50	.19	.51	97.79
13	.18	.44	8.05	8.92	2.52	5.17	1.26	2.02	.73	.20	.09	.07	29.65
14	.37	8.80	6.70	3.74	4.77	12.91	4.75	4.11	1.74	.50	.18	.20	48.79
15	1.53	2.19	3.51	1.87	3.27	5.01	1.74	.95	.24	.06	.03	.03	20.43
16	.15	.26	3.73	3.79	1.41	.65	.33	.47	.16	.03	.01	.04	11.03
17	.14	.18	1.35	4.30	.45	2.40	1.88	1.76	.96	.05	.22	.14	13.84
18	.92	1.47	7.43	14.50	2.57	1.30	.66	.60	.31	.10	.05	.03	29.94
19	4.56	3.87	4.45	16.31	25.21	13.93	5.57	4.53	.07	.05	.33	.10	78.97
20	1.29	.19	1.06	6.62	35.11	8.38	2.96	2.93	.65	.22	.11	.17	59.68
21	.10	.60	1.56	3.12	2.84	7.06	1.63	.59	.17	.07	.01	.00	17.74
22	.10	3.20	2.40	.90	3.49	3.53	.76	.25	.01	.00	.00	.11	14.76
23	4.16	6.04	6.26	12.71	1.98	.79	.77	.31	.07	.03	.02	.00	33.14
24	.00	.00	.83	1.99	.40	.57	.39	.26	.11	.02	.01	.00	4.59
25	2.60	6.46	12.59	5.95	13.81	5.54	1.40	.60	.24	.04	.20	.15	49.60
26	4.89	1.33	7.43	23.67	17.07	8.61	1.54	2.87	.96	.25	.09	.11	68.82
27	.14	.15	.56	5.15	2.48	1.29	.33	.71	.15	.04	.03	.02	11.05
28	.12	.64	1.08	.98	1.42	2.04	4.49	2.93	.82	.04	.34	.08	14.97
29	.23	.16	3.13	2.92	2.06	2.56	.12	.19	.48	.01	.01	.01	11.89
30	13.08	3.84	1.76	5.75	5.12	1.31	.33	.29	.23	.04	.04	.02	31.80
31	.20	.20	3.79	3.15	1.94	10.72	1.01	2.01	2.49	.22	.03	.02	25.80
32	.07	.04	1.09	.59	1.84	3.31	.62	.30	.06	.01	.01	.01	7.95
33	.01	.00	.06	.85	2.94	6.58	.61	.17	.08	.01	.01	.11	11.44
34	.08	.08	.23	.44	3.45	2.66	1.48	.75	.13	.02	.01	.04	9.37
35	.10	.12	.24	3.50	.36	.06	.04	.18	.01	.01	.01	.02	4.64
36	.88	2.56	7.88	5.13	.46	.86	3.12	.32	.02	.02	.04	.22	21.50
37	.22	1.92	12.73	5.35	23.10	4.23	1.62	.83	.49	.04	.29	.32	51.14
38	2.50	4.33	12.50	12.07	2.43	8.66	5.33	1.42	.46	.26	.46	.38	50.82
39	.42	.36	21.14	25.78	1.31	1.01	.39	.64	.65	.49	.70	.76	53.64
40	.44	3.51	2.88	.25	.47	3.08	.40	.52	.49	.48	.62	.57	13.70
41	.93	5.42	4.08	13.21	46.85	7.55	3.72	1.48	1.37	1.25	.55	1.96	88.37
42	.02	.02	5.63	.19	1.53	.29	1.31	.33	.12	.12	.24	.02	9.82
43	2.18	3.43	15.09	29.28	11.13	17.53	2.36	.97	.92	.54	.44	.79	84.67
44	2.31	3.47	3.28	10.99	2.81	1.33	.84	1.02	.36	.29	.33	.35	27.38
45	.24	.77	2.06	2.19	8.50	1.05	.66	.49	.56	.26	.48	.36	17.63
46	.13	.05	2.24	1.52	2.02	.80	.46	.15	.06	.03	.13	.22	7.82
47	.72	.45	9.58	3.86	8.69	9.57	1.81	1.94	.39	.29	.06	.46	37.81
48	2.49	3.48	8.52	19.38	3.08	2.93	.66	.51	.17	.23	.17	.47	42.07
49	.23	.24	.31	1.95	.68	2.57	1.44	.17	.13	.16	.01	.45	8.34
50	.23	18.16	8.58	12.70	27.96	17.59	2.06	18.23	1.23	.64	.48	.45	108.31
51	.38	.40	2.04	11.43	10.66	10.43	2.65	1.53	.66	.02	.61	.04	40.87
52	.20	2.41	.33	1.11	6.03	7.33	6.89	1.89	.87	.75	.75	.46	29.02
53	.53	.76	.33	.30	1.01	1.22	.51	.41	.65	.61	.95	.43	7.69

VOLUMI DI DEFLUSSO MENSILI ALLE SEZIONI DI INTERESSE
(milioni di mc)
DATI RICOSTRUITI PER MEDIA (45%) E SCARTO (80%)

n.cod. 140 Tirso a S. Vittoria Superficie netta (kmq) 196.63

BACINI SOTTRATTI A MONTE

n.cod. 141 Tirso a Nuraghe Pranu Antoni Superficie totale (kmq) 2957.69

anno	ott	nov	dic	gen	feb	mar	apr	mag	giu	lug	ago	set	TOT
1	.04	1.05	2.71	5.90	14.13	4.27	6.48	1.22	.51	.07	.09	.50	36.96
2	.37	1.69	12.75	5.69	10.16	8.16	3.83	.89	.08	.17	.06	.08	43.94
3	.63	.46	2.86	.52	2.06	1.91	1.58	.68	.21	.16	.20	.22	11.49
4	.17	1.57	3.06	3.03	1.59	.36	.72	2.01	.43	.32	.24	.09	13.59
5	.26	.96	2.54	5.55	2.50	1.53	.64	.12	.11	.02	.01	.17	14.42
6	.26	.00	4.55	.56	.33	2.73	1.79	.81	.03	.06	.01	.05	11.19
7	.47	.97	2.75	4.41	1.93	.06	.02	.13	.18	.04	.02	.09	11.07
8	.08	1.30	.05	2.53	5.04	2.41	6.82	1.17	.46	.03	.06	.05	20.02
9	.06	.04	.01	.28	1.56	1.28	.88	.60	.22	.04	.02	.02	4.99
10	.08	.90	.78	.46	.98	.74	.19	.15	.05	.04	.01	.02	4.41
11	.42	.45	.98	.75	1.28	.61	.04	.07	.01	.02	.21	.09	4.92
12	.60	6.40	9.75	3.57	3.50	4.97	8.29	.56	.01	.06	.12	.03	37.87
13	.16	1.40	9.17	5.22	2.90	5.43	.08	.83	.27	.30	.27	.06	26.08
14	.46	1.40	5.51	2.18	2.78	6.14	2.98	2.28	.81	.30	.19	.17	25.21
15	.39	.05	.02	.61	1.48	4.58	1.07	.68	.39	.28	.08	.30	9.91
16	.33	.98	3.76	1.50	1.60	.02	.44	.40	.21	.12	.13	.14	9.64
17	.19	.58	2.84	2.95	2.23	2.88	.87	.75	.25	.04	.26	.35	14.18
18	.38	.34	2.65	7.60	4.26	.18	.01	.65	.12	.11	.01	.03	16.34
19	2.70	5.67	4.90	11.97	26.10	4.09	6.07	1.70	.89	.46	.08	.06	64.68
20	.85	.23	1.74	3.10	6.09	3.15	1.55	1.19	.34	.06	.15	.21	18.65
21	.14	.02	.24	1.78	.62	.86	.21	.13	.09	.01	.06	.05	4.23
22	.91	.84	4.54	1.26	1.91	3.68	.68	.52	.20	.18	.13	.09	14.93
23	.26	.21	.45	4.36	3.24	.69	.39	.07	.09	.05	.07	.03	9.91
24	.02	.02	.11	.03	.03	.31	.15	.09	.01	.02	.01	.00	.80
25	1.00	4.89	11.89	3.37	7.79	4.25	1.40	.19	.07	.31	.18	.01	35.34
26	.51	.49	2.31	13.32	2.12	1.84	.58	2.22	.24	.29	.06	.19	24.17
27	.11	.27	.48	.32	.19	.19	.03	.16	.01	.03	.01	.00	1.80
28	.04	1.62	2.48	.89	.73	.70	2.56	.47	.28	.09	.07	.19	10.12
29	.22	.17	3.85	2.44	2.78	3.81	.56	1.23	.08	.10	.02	.06	15.31
30	.16	1.32	.14	1.99	.72	.01	.38	.33	.12	.16	.02	.10	5.45
31	.43	1.26	3.65	2.36	2.79	.41	.45	.71	1.94	.37	.01	.05	14.43
32	.03	.17	.21	.35	.88	.34	.07	.19	.01	.03	.01	.00	2.29
33	.01	.06	.03	.60	2.10	2.19	.68	.09	.09	.01	.01	.06	5.91
34	.08	.00	1.38	.89	2.05	2.01	1.38	.96	.59	.09	.04	.05	9.53
35	.00	.21	.13	.48	.52	.30	.32	.34	.17	.03	.00	.06	2.56
36	.18	.14	.47	2.76	.47	2.75	4.68	.90	.27	.04	.02	.02	12.71
37	.49	.02	5.37	2.26	1.16	2.06	1.28	.69	.48	.07	.16	.60	14.62
38	2.97	4.42	10.58	9.09	5.40	9.54	6.33	2.25	.75	.38	.05	.04	51.80
39	.08	1.16	8.57	5.25	3.48	.29	2.67	1.17	.28	.13	.01	.06	23.14
40	1.09	3.44	2.51	.48	.03	2.04	.92	.23	.03	.24	.02	.06	11.10
41	.78	4.19	3.17	8.30	18.89	6.87	1.79	.63	.03	.46	.22	1.01	46.33
42	.06	.63	7.59	3.23	4.16	3.80	1.08	.59	.46	.36	.31	.11	22.38
43	1.20	1.20	6.13	5.66	1.37	3.19	2.12	.12	.13	.18	.15	.14	21.57
44	.05	.80	.32	.13	2.66	1.20	.69	.22	.09	.04	.01	.24	6.46
45	2.23	2.98	5.00	1.84	.80	.06	1.39	.02	.16	.05	.05	.02	14.61
46	.03	.16	3.11	3.05	1.86	1.30	.13	.21	.04	.04	.06	.03	10.01
47	.36	.85	7.24	1.26	2.30	5.55	1.87	.01	.03	.24	.04	.39	20.13
48	.04	.67	5.71	6.36	2.23	1.60	.84	.05	.08	.07	.06	.02	17.74
49	.43	.68	1.77	3.13	2.72	3.04	.88	.69	.00	.24	.02	.10	13.70
50	.06	2.14	2.72	3.96	8.73	2.63	2.76	1.68	.11	.40	.05	.10	25.34
51	.04	.25	.27	.92	.05	.54	.07	.01	.03	.06	.01	.01	2.25
52	.23	.01	.08	.09	5.15	3.98	4.80	2.05	.61	.11	.01	.30	17.41
53	.58	.23	1.39	.31	.68	4.32	.01	.29	.16	.07	.20	.02	8.26

VOLUMI DI DEFLUSSO MENSILI ALLE SEZIONI DI INTERESSE
(milioni di mc)
DATI RICOSTRUITI PER MEDIA (45%) E SCARTO (80%)

n.cod. 120 Fluminimannu Pabillonis a S. Giovanni Superficie netta (kmq) 406.83

anno	ott	nov	dic	gen	feb	mar	apr	mag	giu	lug	ago	set	TOT
1	.18	.00	3.07	5.71	12.44	8.86	7.61	1.98	.38	.00	.14	.99	41.36
2	.53	2.63	25.32	15.57	21.85	13.55	2.84	.00	.00	.53	.00	.47	83.29
3	.34	1.23	3.86	5.73	3.76	4.76	1.99	1.28	.00	.26	.21	.46	23.90
4	.23	.44	.56	.22	.00	.80	2.03	1.70	.07	.25	.26	.02	6.59
5	.00	.08	5.81	11.88	.02	4.45	1.88	.00	.30	.22	.18	.00	24.83
6	.45	2.19	10.38	8.53	1.27	16.35	5.01	3.12	.41	.06	.60	.45	48.81
7	.54	.07	.91	2.63	1.48	.13	.56	.06	.21	.02	.22	.21	7.05
8	1.17	1.87	.68	11.69	25.94	1.49	14.74	2.75	.26	.09	.02	.05	60.74
9	.01	.09	1.17	.93	3.59	1.54	.62	.32	.03	.01	.01	.01	8.33
10	.00	.23	.80	1.12	3.77	2.96	1.85	.95	.00	.00	.00	.24	11.91
11	.36	.22	1.71	.14	4.88	.00	.00	.03	.00	.00	.10	.11	7.55
12	.65	5.60	9.99	9.74	7.99	6.85	9.92	2.46	.54	.54	.22	.00	54.51
13	.00	.00	12.21	4.18	1.92	5.80	1.88	1.50	.47	.00	.00	.00	27.97
14	.05	.27	3.26	.53	1.12	11.51	3.41	3.18	1.12	.23	.08	.03	24.80
15	.61	.03	.06	4.53	1.42	9.22	1.14	.52	.22	.03	.07	.28	18.14
16	.04	.00	2.94	4.58	2.33	.88	.31	.44	.70	.00	.10	.23	12.54
17	.00	.56	5.11	7.52	3.52	3.21	.84	1.80	.59	.13	.08	.38	23.74
18	.86	.39	6.17	13.39	4.11	1.50	.72	1.00	.41	.16	.11	.00	28.81
19	.42	4.72	.22	23.28	25.19	5.51	7.88	1.80	1.04	.17	.02	.59	70.86
20	.18	.35	1.48	5.21	26.72	6.32	.18	.20	1.26	.18	.06	.02	42.18
21	.01	.06	.07	.53	.30	1.61	.31	.28	.14	.06	.01	.00	3.38
22	.06	.57	1.53	.03	.22	1.67	.88	.28	.07	.01	.01	.03	5.35
23	.01	.03	.19	2.27	.12	.03	.01	.04	.03	.07	.01	.01	2.81
24	.00	.01	.40	.18	.09	.07	.04	.09	.02	.00	.00	.00	.90
25	.01	.19	5.16	.29	2.34	.16	.12	.20	.16	.05	.09	.05	8.82
26	.21	.00	4.60	4.93	4.90	.59	1.21	4.92	.33	.10	.00	.00	21.78
27	.02	.24	.28	1.56	.80	1.37	.26	.53	.06	.04	.04	.03	5.22
28	.03	1.44	1.76	1.72	.56	1.12	4.65	1.29	.26	.01	.01	.03	12.87
29	.97	2.27	8.54	8.00	5.86	10.55	1.24	1.04	.30	.02	.02	.04	38.84
30	.92	2.19	.58	2.30	2.89	.29	.27	.09	.12	.08	.01	.14	9.89
31	.19	.19	2.90	9.01	9.18	1.73	.00	1.52	2.47	.03	.02	.02	27.24
32	.00	.00	.04	.00	.02	.00	.01	.00	.00	.00	.00	.00	.09
33	.00	.00	.03	.61	2.06	4.16	.56	.09	.06	.01	.01	.01	7.60
34	.00	.04	.16	.10	3.96	2.89	.92	.10	.01	.01	.01	.01	8.23
35	.04	.15	.67	6.01	2.43	.54	.65	.29	.06	.01	.01	.01	10.87
36	.15	.32	4.66	4.70	1.18	1.43	2.41	.26	.06	.01	.01	.01	15.20
37	.18	.91	10.83	7.77	8.16	2.74	1.02	.16	.02	.00	.00	.00	31.80
38	1.68	5.32	8.50	17.10	4.38	5.88	11.52	1.68	.45	.02	.02	.05	56.61
39	.00	.05	23.87	25.21	6.65	2.76	.00	.00	.00	.02	.05	.05	58.66
40	.14	1.88	1.48	.77	.44	.74	.00	.00	.00	.03	.02	.02	5.52
41	.00	3.60	14.39	9.53	16.30	6.70	1.26	1.26	.61	1.24	1.99	4.09	60.96
42	.44	.50	8.72	2.03	1.20	5.38	3.16	.11	.16	1.10	.00	.28	23.09
43	1.45	3.08	16.12	19.86	8.84	12.25	1.47	.02	.28	.00	.00	.00	63.38
44	.26	2.77	.11	10.43	4.45	.28	2.31	1.31	1.33	.18	.16	.11	23.71
45	.71	6.85	9.74	7.00	.46	.24	.62	1.03	.02	.10	.00	.26	27.02
46	.05	.72	5.01	4.47	5.00	2.48	3.26	.51	.37	.06	.00	.03	21.95
47	.07	2.97	16.95	5.75	13.40	10.89	.58	.80	.07	.62	.62	.44	53.15
48	.11	.37	10.22	5.86	.85	2.26	.47	.00	.12	.02	.23	.00	20.52
49	.07	.35	2.99	1.36	2.84	7.19	2.34	.03	.07	.00	.34	.31	17.90
50	.12	2.49	4.83	1.85	11.43	1.42	.16	1.62	.10	.02	.03	.10	24.16
51	.33	.70	10.14	9.42	4.98	6.18	3.98	.04	.00	.15	.39	.44	36.74
52	.00	.43	2.12	.00	18.13	14.23	11.50	2.30	.74	.30	.13	.00	49.88
53	.53	.00	1.27	.24	2.61	6.34	1.49	.16	.44	.00	.15	.16	13.38

VOLUMI DI DEFLUSSO MENSILI ALLE SEZIONI DI INTERESSE
(milioni di mc)

DATI RICOSTRUITI PER MEDIA (45%) E SCARTO (80%)

n.cod. 159 Rio Olai a Badu de Calchinarzos

Superficie netta (kmq) 27.59

anno	ott	nov	dic	gen	feb	mar	apr	mag	giu	lug	ago	set	TOT
1	.02	.00	.00	.00	.48	.50	.00	.13	.05	.01	.01	.05	1.24
2	.04	.00	.51	.26	.70	.00	.39	.00	.00	.00	.00	.00	1.91
3	.00	.00	.20	.02	.00	.30	.30	.17	.14	.04	.01	.00	1.18
4	.02	.16	.33	.55	.51	.00	.13	.30	.11	.04	.01	.01	2.15
5	.01	.00	.00	.09	.23	.15	.14	.07	.00	.00	.00	.00	.70
6	.01	.13	1.95	2.64	1.52	1.55	1.21	.33	.15	.04	.01	.04	9.59
7	.09	.09	.07	.36	.75	1.58	.57	.28	.14	.05	.01	.01	3.99
8	.28	.91	.54	4.40	2.58	1.47	2.59	1.17	.03	.10	.01	.00	14.08
9	.02	.12	2.28	1.30	.95	1.89	.52	.13	.02	.01	.01	.02	7.28
10	.00	.00	.00	.35	.40	.51	.15	.16	.09	.04	.02	.07	1.78
11	.03	.03	.17	.00	.00	.28	.01	.04	.00	.00	.00	.02	.58
12	.07	.77	1.13	3.33	2.73	2.89	3.59	1.48	.32	.08	.03	.06	16.46
13	.07	.23	.28	.85	1.49	3.01	.48	.39	.24	.06	.01	.02	7.13
14	.00	.04	1.51	.41	1.18	3.36	.57	.85	.40	.11	.03	.03	8.50
15	.04	.07	.28	.00	.80	1.87	.69	.20	.06	.02	.01	.02	4.07
16	.04	.00	.22	.70	.57	.00	.25	.87	.22	.02	.01	.02	2.93
17	.03	.09	.15	.47	.42	.59	.00	.88	.00	.01	.00	.07	2.72
18	.00	.19	1.08	1.61	.44	.42	.00	.15	.01	.07	.00	.05	4.03
19	.19	.44	1.06	1.58	1.77	.00	.61	.00	.11	.01	.00	.00	5.76
20	.00	.09	.00	.00	2.27	1.14	.15	.14	.00	.00	.01	.03	3.84
21	.01	.00	.01	.14	.00	1.02	.17	.03	.02	.01	.01	.01	1.43
22	.01	.24	.27	.04	.83	.90	.19	.06	.01	.00	.00	.00	2.55
23	.00	.01	.06	2.70	1.14	.27	.16	.05	.01	.00	.00	.00	4.40
24	.01	.01	.00	.79	.26	.15	.09	.10	.08	.03	.01	.01	1.54
25	.16	1.02	8.28	1.91	4.53	1.11	.52	.12	.03	.00	.00	.00	17.68
26	.00	.05	.26	2.19	2.47	2.03	.59	.85	.16	.13	.07	.13	8.93
27	.10	.17	.39	2.75	.91	.45	.40	.78	.25	.03	.02	.01	6.26
28	.03	.00	.56	.45	.49	.55	.96	.44	.07	.01	.00	.04	3.60
29	.02	.08	.18	.00	.00	.40	.18	.42	.11	.01	.00	.01	1.41
30	4.57	1.85	.66	1.79	.92	.20	.36	.10	.01	.02	.01	.08	10.56
31	.03	.01	1.79	.96	1.97	3.50	1.26	1.41	3.23	.26	.14	.05	14.61
32	.07	.23	.20	.00	.65	.96	.34	.16	.07	.02	.01	.01	2.72
33	.01	.03	.08	.93	2.25	4.56	.44	.12	.06	.00	.00	.03	8.52
34	.03	.12	.21	.18	1.80	1.78	1.09	1.27	.16	.00	.01	.00	6.66
35	.01	.16	.13	1.52	.57	.00	.09	.05	.02	.00	.00	.00	2.56
36	.37	3.54	6.95	2.10	.00	.31	1.54	.00	.00	.00	.00	.00	14.82
37	.00	5.23	5.66	.46	4.19	1.36	1.36	1.37	.52	.05	.01	.00	20.20
38	.02	.45	.96	.31	.14	.48	.34	.13	.01	.00	.00	.00	2.84
39	.00	.00	.87	2.24	.10	.00	.00	.00	.55	.08	.00	.01	3.85
40	.07	1.43	.00	1.35	.22	2.49	.89	.16	.45	.04	.00	.02	7.12
41	.00	.31	.97	.10	1.84	.62	.37	.00	.31	.08	.01	.07	4.67
42	.13	.00	2.52	.00	1.16	2.18	.46	1.02	.00	.04	.06	.03	7.61
43	.06	.00	4.54	3.47	3.96	6.79	1.52	.14	.61	.05	.00	.00	21.14
44	.02	.00	.44	.23	1.40	1.11	.34	.31	.37	.05	.02	.00	4.27
45	.32	.00	.00	.37	4.56	1.09	1.40	.58	.38	.07	.01	.00	8.79
46	.06	.54	5.14	3.45	1.60	1.40	1.81	.99	.59	.02	.01	.09	15.70
47	.07	1.13	3.27	1.88	2.02	2.30	.30	.00	.00	.08	.04	.05	11.14
48	.10	.89	2.99	1.57	.94	.73	.47	.01	.02	.03	.00	.00	7.75
49	.12	.03	1.94	.00	.43	1.20	.76	.51	.00	.01	.00	.00	5.00
50	.15	2.55	1.03	1.03	4.59	1.49	1.35	2.33	.38	.08	.01	.00	14.98
51	.00	.00	8.58	6.85	3.04	4.50	2.59	.62	1.26	.10	.07	.15	27.75
52	.14	.13	.00	.45	4.18	2.95	4.66	1.08	.00	.13	.00	.06	13.78
53	.02	.03	.49	.00	1.32	1.24	.37	.26	.02	.00	.03	.00	3.78

VOLUMI DI DEFLUSSO MENSILI ALLE SEZIONI DI INTERESSE
(milioni di mc)
DATI RICOSTRUITI PER MEDIA (45%) E SCARTO (80%)

n.cod.	Superficie netta (kmq) 30.39												
anno	ott	nov	dic	gen	feb	mar	apr	mag	giu	lug	ago	set	TOT
1	.03	.23	.46	.24	1.74	1.55	.74	.50	.22	.04	.02	.09	5.87
2	.06	.34	2.29	1.74	3.45	1.43	1.39	.31	.07	.02	.01	.01	11.13
3	.01	.02	.48	.11	.18	.57	.58	.38	.19	.05	.01	.01	2.59
4	.09	.59	.91	1.09	.92	.60	.83	.77	.23	.07	.02	.03	6.14
5	.03	.05	.45	.62	.65	.64	.30	.23	.13	.02	.01	.01	3.14
6	.04	.33	2.55	2.69	1.93	2.38	1.31	.60	.21	.04	.01	.04	12.13
7	.14	.40	.93	1.13	1.07	2.02	.97	.52	.25	.07	.02	.03	7.54
8	.37	1.45	1.46	4.42	3.40	2.53	3.68	1.79	.71	.20	.05	.04	20.10
9	.04	.15	3.42	2.17	2.04	2.88	1.03	.47	.11	.03	.02	.03	12.38
10	.02	.46	.95	.78	.78	.89	.51	.31	.14	.04	.02	.09	5.00
11	.05	.06	1.14	.47	.45	.89	.38	.21	.08	.02	.01	.04	3.78
12	.07	1.12	2.62	4.33	3.77	3.76	4.04	1.84	.42	.10	.04	.08	22.21
13	.08	.58	1.83	1.81	2.41	4.43	1.00	.76	.33	.07	.01	.03	13.33
14	.06	.66	3.48	2.22	2.75	5.18	1.83	1.54	.84	.18	.07	.07	18.88
15	.11	.43	1.10	.98	2.18	3.32	1.29	.59	.17	.04	.03	.05	10.29
16	.05	.19	1.25	1.68	1.31	.00	.64	1.21	.31	.04	.02	.04	6.73
17	.06	.24	.63	1.02	.86	1.27	.08	1.30	.24	.05	.04	.11	5.91
18	.03	.65	2.20	3.10	1.97	1.49	.62	.63	.64	.17	.04	.09	11.64
19	.21	.64	1.46	2.92	4.09	1.07	1.35	.22	.24	.03	.02	.01	12.25
20	.00	.11	.00	.52	3.53	1.94	.49	.33	.12	.03	.02	.05	7.12
21	.01	.11	.11	.44	.28	.90	.15	.10	.04	.02	.01	.01	2.18
22	.01	.21	.99	.31	.83	1.13	.27	.10	.02	.01	.00	.00	3.89
23	.00	.01	.15	.95	.61	.28	.13	.05	.01	.01	.00	.01	2.20
24	.01	.01	.21	.77	.32	.44	.26	.23	.11	.03	.01	.01	2.43
25	.12	1.07	5.05	1.48	3.92	1.59	.67	.28	.08	.02	.01	.02	14.32
26	.02	.10	.56	2.32	1.83	1.74	.62	.80	.26	.11	.05	.11	8.52
27	.08	.14	.45	1.73	.82	.74	.39	.53	.19	.03	.02	.01	5.14
28	.03	.15	.88	.77	.84	.86	1.16	.62	.32	.05	.02	.05	5.73
29	.03	.17	.71	.55	.47	.86	.36	.50	.13	.02	.01	.02	3.84
30	5.25	1.78	1.17	1.74	1.09	.67	.46	.28	.06	.03	.01	.08	12.61
31	.04	.32	3.25	1.95	3.18	4.00	1.63	1.27	2.78	.24	.14	.07	18.87
32	.09	.33	.35	.52	1.20	1.41	.53	.34	.12	.03	.01	.01	4.93
33	.01	.03	.31	.81	2.43	3.69	.43	.13	.06	.01	.00	.03	7.93
34	.03	.28	.65	.82	2.45	2.23	1.17	1.27	.18	.02	.01	.01	9.14
35	.01	.18	.17	.94	.83	.34	.29	.18	.06	.01	.00	.00	3.02
36	.32	2.70	6.49	2.56	.73	1.15	2.20	.35	.05	.01	.01	.01	16.57
37	.01	2.62	3.99	1.25	3.04	.92	1.08	1.01	.33	.04	.01	.02	14.32
38	.05	.53	1.47	.76	.94	1.07	.75	.29	.06	.01	.00	.01	5.94
39	.01	.18	1.56	2.57	.44	.33	.33	.17	.49	.08	.00	.02	6.17
40	.13	1.43	.56	1.91	1.38	3.33	1.48	.41	.60	.06	.01	.05	11.36
41	.01	.56	1.71	.70	2.14	1.25	.95	.28	.45	.11	.03	.08	8.25
42	.11	.47	2.74	.35	1.34	2.03	.61	.90	.09	.06	.02	.01	8.73
43	.05	.00	2.36	1.88	2.08	3.64	.98	.22	.41	.05	.00	.03	11.70
44	.08	.10	.92	.84	1.42	1.32	.64	.36	.35	.05	.02	.00	6.10
45	.22	.04	.28	.67	3.04	1.06	.93	.45	.28	.04	.01	.01	7.04
46	.05	.60	2.98	2.34	2.04	1.85	1.76	1.06	.48	.03	.02	.08	13.28
47	.05	.89	2.02	1.62	1.79	2.03	.40	.17	.00	.05	.03	.04	9.09
48	.12	1.04	2.32	1.77	1.21	1.10	.67	.18	.06	.05	.01	.00	8.53
49	.10	.12	1.51	.19	.63	1.07	.33	.33	.00	.02	.00	.01	4.30
50	.12	1.27	.48	.61	2.43	1.16	1.07	1.16	.20	.06	.01	.00	8.57
51	.00	.00	2.99	3.01	1.65	2.36	1.53	.44	.60	.05	.04	.09	12.77
52	.10	.10	.08	.92	3.05	1.72	3.25	.87	.01	.10	.00	.06	10.26
53	.05	.16	.48	.01	.91	.98	.35	.27	.04	.01	.01	.00	3.28

VOLUMI DI DEFLUSSO MENSILI ALLE SEZIONI DI INTERESSE
(milioni di mc)
DATI RICOSTRUITI PER MEDIA (45%) E SCARTO (80%)

n.cod. 157 Taloro a Gusana (I Salto) Superficie netta (kmq) 190.76

BACINI SOTTRATTI A MONTE

n.cod. 158 Taloro Govossai Superficie totale (kmq) 30.39

n.cod. 159 Rio Olai a Badu de Calchinarzos Superficie totale (kmq) 27.59

anno	ott	nov	dic	gen	feb	mar	apr	mag	giu	lug	ago	set	TOT
1	.33	.53	.81	3.13	11.41	7.51	5.20	2.85	.85	.17	.08	.64	33.50
2	.45	1.89	18.49	12.34	25.23	10.56	8.49	1.91	.41	.13	.04	.06	80.00
3	.23	.26	3.69	.72	1.13	4.82	5.71	3.57	1.55	.36	.10	.12	22.25
4	.85	4.58	5.87	7.95	3.96	3.51	4.49	4.24	1.27	.38	.13	.16	37.39
5	.19	.50	.99	4.17	4.61	3.71	1.70	.98	.24	.04	.03	.04	17.19
6	.36	1.05	12.57	13.46	6.63	10.04	7.39	2.99	1.02	.19	.04	.19	55.92
7	.87	1.62	3.94	5.59	6.11	9.69	4.18	2.10	1.34	.32	.07	.14	35.97
8	2.16	7.39	5.14	19.45	18.58	13.32	22.18	10.12	2.90	.90	.24	.19	102.57
9	.39	.79	15.56	10.68	10.37	14.63	4.57	2.26	.53	.12	.08	.10	60.07
10	.20	2.36	3.92	3.03	3.09	3.55	1.98	1.29	.61	.20	.11	.40	20.73
11	.33	.31	3.21	1.40	1.37	3.11	1.43	.77	.33	.04	.07	.24	12.61
12	.79	7.40	14.00	21.72	19.83	19.83	22.26	9.69	2.27	.58	.23	.43	119.02
13	.51	2.60	8.24	7.30	9.10	20.66	3.62	3.45	1.57	.39	.08	.11	57.62
14	.49	2.08	13.95	7.05	9.31	21.31	6.55	5.59	2.69	.66	.25	.23	70.14
15	.55	.77	1.73	1.91	6.67	13.26	4.31	1.63	.52	.23	.11	.26	31.97
16	.36	1.11	5.69	6.77	4.98	.01	1.88	5.40	1.42	.21	.08	.21	28.11
17	.44	.62	.97	3.86	1.55	4.39	.13	3.95	.15	.11	.11	.48	16.77
18	.47	1.10	8.08	13.87	6.21	4.24	.81	1.69	.73	.41	.03	.28	37.93
19	1.67	3.68	7.56	12.91	22.77	4.10	7.04	.72	1.17	.18	.07	.01	61.88
20	.16	.63	.39	3.28	20.47	10.40	2.55	1.50	.34	.08	.11	.34	40.24
21	.07	.04	.09	1.60	.32	2.78	.40	.24	.13	.05	.04	.05	5.80
22	.27	.87	3.46	.99	4.59	6.40	1.88	.70	.17	.03	.03	.05	19.43
23	.13	.16	.90	6.45	3.31	.82	.50	.15	.03	.02	.01	.01	12.49
24	.03	.04	.62	2.01	.76	1.37	.62	.74	.39	.12	.05	.04	6.78
25	.98	6.12	31.66	8.86	25.81	9.34	2.60	.82	.22	.14	.07	.12	86.73
26	.27	.47	2.52	13.11	5.67	6.16	1.65	3.44	1.30	.61	.27	.54	36.02
27	.46	.67	1.06	6.30	2.62	2.43	1.49	2.60	.82	.13	.09	.03	18.70
28	.17	1.44	4.57	2.29	2.72	3.04	5.87	2.74	.61	.09	.05	.18	23.75
29	.25	.57	2.89	2.97	3.34	5.11	1.71	2.99	.73	.10	.03	.07	20.76
30	8.91	8.31	3.95	7.41	3.84	1.34	1.45	.93	.23	.14	.04	.33	36.90
31	.59	1.28	18.71	10.49	15.49	17.28	7.10	5.89	15.13	1.34	.75	.32	94.36
32	.55	1.20	.87	1.42	5.03	5.30	1.59	1.14	.41	.12	.04	.04	17.71
33	.06	.13	.29	2.74	12.56	17.86	1.95	.54	.26	.03	.02	.15	36.57
34	.23	1.38	2.74	2.74	9.95	8.73	4.73	5.61	.85	.05	.04	.02	37.05
35	.08	.71	.64	3.73	2.70	.55	.49	.51	.18	.02	.00	.00	9.62
36	1.63	12.67	30.84	12.41	1.77	6.38	12.79	1.57	.21	.03	.01	.02	80.32
37	.18	11.48	20.21	6.05	12.68	5.13	5.27	6.29	2.09	.22	.07	.14	69.81
38	.59	2.21	7.17	3.95	3.86	6.25	4.00	1.40	.26	.07	.00	.02	29.80
39	.12	.48	7.55	12.66	1.39	.22	.50	.22	2.56	.41	.00	.08	26.18
40	.96	5.58	.57	6.35	2.92	9.79	3.99	.80	2.10	.23	.00	.16	33.46
41	.24	3.65	8.52	7.11	18.53	9.04	4.26	1.33	2.23	.67	.18	.50	56.29
42	.50	.98	12.95	.73	5.99	9.99	2.59	4.26	.13	.25	.15	.05	38.59
43	.99	.46	11.27	8.32	7.78	14.88	3.03	.01	1.63	.18	.01	.10	48.66
44	.38	.61	4.79	4.51	10.04	6.38	1.99	1.17	1.67	.22	.10	.06	31.93
45	1.88	1.48	1.97	2.41	12.07	3.19	3.53	1.58	1.20	.18	.04	.00	29.53
46	.21	2.55	17.18	12.74	8.89	7.14	7.00	3.70	3.19	.22	.12	.38	63.31
47	.34	4.90	13.26	6.64	9.65	9.96	1.13	.13	.00	.45	.18	.26	46.90
48	.59	4.68	13.28	10.91	5.31	5.31	2.60	.48	.18	.27	.12	.03	43.75
49	.72	.39	7.25	1.31	4.72	7.19	2.44	1.75	.00	.13	.00	.06	25.96
50	.69	8.80	3.45	4.71	19.25	8.21	6.74	7.43	1.06	.34	.03	.01	60.72
51	.00	.12	17.30	17.80	9.39	12.90	7.56	1.75	4.82	.44	.31	.57	72.97
52	.76	.64	.85	4.25	21.18	10.92	21.34	5.65	.24	.58	.01	.32	66.75
53	.56	.71	2.59	.05	4.02	6.37	1.68	1.39	.22	.05	.12	.00	17.76

VOLUMI DI DEFLUSSO MENSILI ALLE SEZIONI DI INTERESSE
(milioni di mc)
DATI RICOSTRUITI PER MEDIA (45%) E SCARTO (80%)

n.cod. 155 Taloro a Cucchinadorza (II Salto) Superficie netta (kmq) 98.00

BACINI SOTTRATTI A MONTE

n.cod. 236 Torrei Superficie totale (kmq) 10.36

n.cod. 157 Taloro a Gusana (I Salto) Superficie totale (kmq) 248.74

anno	ott	nov	dic	gen	feb	mar	apr	mag	giu	lug	ago	set	TOT
1	.00	.54	.35	1.87	4.83	1.59	2.74	.26	.08	.00	.01	.39	12.67
2	.39	.41	7.25	3.63	6.17	2.71	2.03	.30	.01	.16	.07	.06	23.16
3	.43	.20	1.85	.25	.31	1.18	1.11	1.08	.34	.13	.10	.15	7.12
4	.16	1.28	2.04	2.47	1.31	1.55	1.82	1.64	.33	.29	.16	.13	13.18
5	.11	.17	.25	1.54	.55	.71	.30	.05	.05	.00	.01	.05	3.78
6	.10	.05	3.98	1.03	.56	1.76	1.09	.46	.01	.00	.01	.00	9.04
7	.38	.34	1.50	2.90	1.81	.25	.38	.24	.18	.01	.00	.04	8.03
8	.28	1.34	.00	1.61	3.85	2.39	6.28	1.38	.46	.07	.04	.00	17.72
9	.00	.10	1.39	1.71	2.04	2.14	.30	.37	.11	.04	.02	.00	8.24
10	.05	.60	.61	.30	.57	.30	.00	.06	.04	.00	.00	.00	2.54
11	.07	.02	.10	.16	.14	.22	.15	.06	.02	.01	.06	.01	1.01
12	.32	4.99	6.43	4.41	6.45	6.62	8.74	1.29	.20	.16	.11	.21	39.94
13	.12	.98	4.35	2.42	1.38	4.82	.08	.63	.24	.27	.13	.08	15.50
14	.34	1.32	5.28	3.40	3.04	4.64	1.53	1.97	.74	.20	.19	.21	22.85
15	.47	.48	.40	1.23	2.29	4.65	.80	.52	.32	.26	.12	.28	11.82
16	.25	.98	2.18	1.17	1.20	.06	.37	.60	.28	.15	.02	.06	7.35
17	.59	.85	1.37	1.82	1.57	2.03	.74	.44	.13	.01	.14	.32	10.03
18	.64	.68	2.35	7.61	3.99	.24	.17	.63	.05	.04	.00	.01	16.40
19	1.68	3.93	3.11	6.25	17.44	2.80	4.82	1.37	.69	.34	.10	.09	42.61
20	.75	.62	1.92	1.84	8.23	3.42	1.76	1.21	.36	.03	.22	.36	20.71
21	.10	.25	.29	1.55	.50	.88	.22	.12	.11	.00	.00	.02	4.05
22	.29	.35	3.04	.76	1.09	2.99	.83	.47	.19	.05	.14	.07	10.29
23	.27	.23	.74	2.49	1.95	.46	.13	.02	.00	.01	.00	.00	6.32
24	.02	.02	.17	.00	.06	.29	.01	.02	.00	.00	.00	.00	.60
25	.22	3.29	9.77	2.94	5.76	3.12	1.16	.16	.00	.18	.08	.00	26.70
26	.22	.21	1.99	11.23	2.18	1.45	.02	.62	.00	.32	.01	.09	18.33
27	.01	.11	.25	.29	.21	.09	.00	.00	.00	.00	.00	.00	.96
28	.00	.78	1.17	.34	.45	.53	1.62	.30	.13	.03	.04	.11	5.48
29	.21	.33	2.57	2.17	3.01	3.53	.58	1.45	.20	.07	.01	.04	14.17
30	.98	2.98	1.42	3.01	1.12	.01	.29	.30	.18	.11	.01	.10	10.50
31	.42	1.38	4.90	3.09	4.58	1.20	.81	.53	1.99	.47	.11	.05	19.51
32	.07	.14	.22	.00	.51	.41	.14	.21	.00	.03	.01	.00	1.74
33	.01	.00	.00	.19	2.47	2.27	.61	.13	.08	.00	.00	.01	5.77
34	.09	.40	1.63	.90	2.39	1.21	1.29	.87	.54	.07	.03	.00	9.44
35	.00	.46	.47	.96	.79	.35	.39	.42	.19	.04	.01	.00	4.08
36	.15	.04	2.41	3.89	1.13	3.87	5.59	1.28	.32	.01	.02	.08	18.79
37	.48	.87	7.98	4.04	2.12	3.37	1.96	2.45	1.07	.08	.10	.50	25.01
38	1.37	2.45	5.93	4.19	2.80	6.97	4.34	1.59	.46	.21	.06	.01	30.36
39	.11	1.24	5.89	3.75	2.45	.20	2.09	.91	.17	.09	.00	.08	16.98
40	.97	2.52	1.70	.26	.00	2.12	.67	.14	.00	.16	.02	.04	8.61
41	.45	2.63	1.51	8.37	16.55	6.92	1.44	.63	.00	.43	.26	.60	39.80
42	.01	.44	6.07	2.57	2.29	2.69	.78	.33	.37	.25	.22	.15	16.18
43	1.94	2.35	7.04	6.01	1.91	2.42	1.80	.10	.07	.09	.13	.09	23.97
44	.01	.97	1.20	1.43	5.47	1.74	.80	.22	.15	.00	.01	.32	12.32
45	2.17	2.84	5.07	1.19	1.45	.22	1.33	.01	.18	.04	.11	.00	14.62
46	.00	.45	4.81	4.88	3.68	1.04	.01	.03	.20	.03	.09	.00	15.22
47	.31	.57	8.01	1.69	4.19	4.39	1.14	.00	.00	.27	.00	.30	20.88
48	.05	.47	5.57	6.51	2.47	1.52	.80	.00	.00	.07	.13	.03	17.61
49	.46	.89	2.44	4.06	4.48	4.02	1.52	.93	.00	.23	.00	.19	19.22
50	.01	2.19	2.54	4.50	9.26	3.24	3.42	1.79	.25	.41	.00	.12	27.72
51	.00	.29	2.12	2.76	.00	.89	.00	.00	.02	.06	.12	.10	6.37
52	.23	.01	.01	.01	4.36	2.70	4.52	1.92	.56	.16	.04	.15	14.67
53	.71	.65	1.59	.40	.24	3.44	.00	.19	.11	.06	.16	.00	7.54

VOLUMI DI DEFLUSSO MENSILI ALLE SEZIONI DI INTERESSE
(milioni di mc)
DATI RICOSTRUITI PER MEDIA (45%) E SCARTO (80%)

n.cod. 235 Taloro a Benzene Superficie netta (kmq) 89.03

BACINI SOTTRATTI A MONTE

n.cod. 155 Taloro a Cucchinadorza (II Salto) Superficie totale (kmq) 357.10

anno	ott	nov	dic	gen	feb	mar	apr	mag	giu	lug	ago	set	TOT
1	.01	.19	.06	.56	1.51	.33	1.28	.06	.02	.01	.00	.16	4.19
2	.19	.22	3.58	1.74	2.24	1.14	1.00	.11	.00	.09	.03	.03	10.37
3	.00	.00	.47	.00	.00	.33	.33	.14	.03	.02	.04	.04	1.40
4	.05	.58	.97	.93	.48	.25	.57	.56	.07	.12	.09	.06	4.72
5	.06	.03	.04	.79	.26	.17	.11	.01	.01	.00	.01	.02	1.51
6	.03	.01	1.87	.47	.24	.78	.49	.20	.00	.00	.01	.00	4.11
7	.21	.08	.46	1.12	.36	.00	.08	.08	.08	.01	.00	.00	2.49
8	.00	.44	.00	.56	2.35	.93	3.16	.52	.16	.02	.01	.00	8.16
9	.00	.00	.39	.35	.34	.68	.06	.14	.05	.02	.00	.00	2.03
10	.01	.23	.13	.09	.35	.03	.00	.01	.01	.00	.00	.00	.88
11	.05	.01	.06	.08	.00	.08	.03	.01	.00	.00	.04	.01	.37
12	.09	2.97	3.80	1.76	3.24	4.59	5.39	.64	.09	.09	.08	.06	22.81
13	.05	.67	2.92	1.21	.71	3.41	.08	.46	.19	.18	.08	.04	10.01
14	.12	.68	3.20	1.55	1.59	2.89	.93	1.11	.43	.12	.12	.09	12.84
15	.17	.12	.07	.53	.98	3.12	.59	.36	.21	.18	.07	.22	6.61
16	.18	.63	1.73	.71	.75	.02	.19	.28	.14	.10	.00	.06	4.78
17	.10	.26	.79	1.21	1.03	1.30	.41	.07	.02	.00	.13	.24	5.57
18	.25	.21	1.42	5.33	2.79	.19	.00	.38	.01	.01	.00	.01	10.60
19	1.34	2.77	1.72	5.07	12.95	2.16	2.93	.78	.44	.21	.06	.01	30.43
20	.48	.25	1.13	1.15	5.97	2.24	1.13	.77	.25	.02	.11	.20	13.68
21	.04	.12	.14	.81	.21	.66	.16	.09	.09	.00	.00	.01	2.34
22	.08	.07	1.51	.34	.36	1.44	.33	.22	.09	.04	.08	.05	4.60
23	.09	.08	.22	1.65	1.29	.30	.10	.02	.00	.00	.00	.01	3.76
24	.01	.01	.05	.00	.05	.11	.00	.01	.00	.00	.00	.00	.24
25	.57	3.22	9.38	3.32	5.17	2.19	.79	.12	.01	.25	.05	.02	25.09
26	.08	.00	1.00	7.15	1.28	.92	.18	.36	.01	.15	.01	.01	11.15
27	.01	.07	.17	.16	.12	.05	.00	.00	.00	.00	.00	.00	.60
28	.01	.63	1.04	.31	.30	.12	1.13	.20	.09	.03	.03	.10	3.98
29	.14	.16	1.40	1.46	1.83	2.11	.29	.88	.11	.05	.00	.01	8.46
30	1.19	2.52	1.34	2.15	.51	.01	.21	.21	.14	.06	.00	.04	8.37
31	.27	.68	2.71	1.73	2.55	.70	.55	.36	.99	.25	.05	.02	10.86
32	.05	.09	.14	.05	.37	.11	.04	.12	.00	.01	.01	.00	.98
33	.00	.01	.00	.18	2.17	1.44	.39	.07	.06	.01	.00	.00	4.34
34	.04	.27	1.03	.58	1.37	.61	.64	.49	.32	.04	.02	.02	5.44
35	.01	.24	.25	.42	.38	.19	.18	.13	.08	.02	.00	.00	1.89
36	.07	.07	1.70	3.47	1.21	2.28	3.61	.78	.20	.01	.01	.01	13.43
37	.25	.29	3.98	1.68	.85	1.49	.89	1.27	.59	.05	.07	.30	11.71
38	.70	1.15	2.91	2.16	1.41	4.17	2.40	.85	.25	.14	.00	.01	16.16
39	.00	.35	2.68	2.13	1.42	.10	1.02	.47	.07	.06	.00	.02	8.33
40	.53	1.43	.88	.08	.01	1.12	.29	.05	.00	.10	.01	.00	4.51
41	.22	1.63	.70	5.02	10.50	3.95	.91	.41	.01	.23	.12	.34	24.04
42	.00	.06	2.89	1.22	.99	1.17	.34	.17	.21	.17	.12	.06	7.40
43	1.21	1.39	4.24	4.41	1.36	1.24	1.07	.01	.03	.06	.04	.00	15.07
44	.00	.30	.16	.27	2.24	.81	.40	.11	.08	.00	.00	.17	4.55
45	1.25	1.61	2.61	.35	.43	.07	.78	.01	.10	.01	.05	.00	7.27
46	.01	.33	3.05	3.09	2.81	.76	.01	.00	.01	.01	.06	.00	10.14
47	.21	.40	4.42	.78	1.99	3.03	.77	.00	.00	.21	.00	.12	11.93
48	.00	.07	2.37	2.43	.73	.50	.32	.01	.01	.03	.06	.03	6.56
49	.24	.38	1.02	1.02	1.03	1.49	.49	.37	.00	.08	.00	.06	6.18
50	.01	1.00	1.22	1.62	3.99	1.08	1.75	.89	.09	.20	.01	.03	11.90
51	.00	.19	1.30	1.67	.00	.63	.01	.00	.01	.05	.11	.11	4.08
52	.16	.01	.00	.00	1.66	1.17	2.13	.94	.24	.07	.01	.05	6.46
53	.34	.16	.77	.15	.08	2.41	.00	.13	.08	.04	.10	.01	4.29

VOLUMI DI DEFLUSSO MENSILI ALLE SEZIONI DI INTERESSE
(milioni di mc)
DATI RICOSTRUITI PER MEDIA (45%) E SCARTO (80%)

n.cod.	236 Torrei												Superficie netta (kmq)	10.36
anno	ott	nov	dic	gen	feb	mar	apr	mag	giu	lug	ago	set	TOT	
1	.00	.16	.17	.64	1.54	.44	.61	.08	.03	.00	.00	.09	3.76	
2	.09	.16	1.70	.89	2.16	1.13	.60	.14	.01	.03	.01	.02	6.93	
3	.07	.05	.39	.08	.12	.27	.21	.19	.06	.03	.02	.03	1.51	
4	.09	.38	.56	.65	.35	.26	.26	.29	.06	.06	.03	.02	3.00	
5	.02	.04	.15	.51	.27	.27	.09	.02	.01	.00	.00	.01	1.41	
6	.05	.09	.86	.35	.19	.46	.27	.11	.00	.00	.00	.00	2.38	
7	.07	.09	.25	.42	.35	.03	.08	.04	.03	.00	.00	.01	1.37	
8	.06	.24	.01	.39	.58	.37	.97	.24	.08	.02	.01	.01	2.98	
9	.01	.03	.36	.41	.47	.40	.07	.07	.02	.01	.00	.00	1.86	
10	.02	.10	.09	.05	.05	.04	.00	.01	.01	.00	.00	.00	.37	
11	.01	.00	.05	.04	.09	.06	.02	.01	.00	.00	.01	.00	.31	
12	.03	.65	.72	.66	.79	.79	1.18	.18	.03	.03	.02	.03	5.11	
13	.02	.09	.43	.18	.10	.59	.01	.03	.01	.03	.01	.01	1.52	
14	.07	.20	.76	.46	.47	.63	.26	.33	.12	.03	.03	.04	3.41	
15	.09	.10	.09	.22	.43	.61	.11	.07	.05	.04	.02	.05	1.87	
16	.04	.14	.26	.22	.20	.01	.05	.12	.05	.02	.01	.02	1.16	
17	.09	.12	.18	.20	.19	.30	.13	.14	.05	.00	.02	.04	1.45	
18	.10	.12	.31	.94	.53	.04	.06	.11	.03	.01	.00	.00	2.25	
19	.24	.56	.49	.78	2.09	.34	.71	.21	.10	.04	.02	.02	5.60	
20	.11	.11	.29	.29	1.05	.53	.23	.16	.05	.00	.04	.06	2.92	
21	.02	.05	.06	.30	.11	.17	.04	.02	.02	.00	.00	.00	.80	
22	.05	.05	.46	.12	.29	.47	.15	.08	.03	.01	.02	.02	1.75	
23	.03	.04	.14	.29	.24	.06	.02	.00	.00	.00	.00	.00	.82	
24	.00	.00	.02	.00	.01	.05	.00	.01	.00	.00	.00	.00	.10	
25	.01	.40	1.32	.36	.76	.49	.19	.03	.00	.03	.01	.00	3.61	
26	.07	.08	.31	1.65	.33	.21	.01	.09	.00	.05	.00	.01	2.81	
27	.00	.02	.04	.08	.05	.05	.00	.00	.00	.00	.00	.00	.24	
28	.00	.10	.10	.05	.05	.09	.23	.04	.02	.00	.01	.02	.72	
29	.03	.08	.37	.35	.41	.53	.14	.22	.03	.01	.00	.01	2.18	
30	.18	.46	.23	.41	.22	.00	.04	.04	.03	.01	.00	.02	1.65	
31	.06	.22	.61	.33	.47	.15	.12	.07	.25	.06	.02	.01	2.37	
32	.02	.04	.06	.02	.15	.11	.03	.04	.00	.00	.00	.00	.47	
33	.00	.00	.00	.07	.31	.32	.09	.02	.01	.00	.00	.01	.82	
34	.02	.09	.26	.15	.45	.29	.27	.16	.09	.01	.01	.00	1.80	
35	.00	.08	.08	.23	.18	.07	.08	.10	.04	.01	.00	.00	.88	
36	.07	.09	.49	.59	.18	.58	.81	.18	.04	.00	.00	.01	3.06	
37	.08	.18	1.31	.83	.44	.54	.37	.37	.17	.01	.01	.09	4.41	
38	.28	.47	1.12	.75	.63	1.16	.69	.25	.07	.03	.01	.00	5.45	
39	.08	.26	.91	.70	.45	.04	.34	.15	.03	.02	.00	.01	2.99	
40	.11	.36	.34	.08	.00	.38	.16	.04	.00	.03	.01	.01	1.51	
41	.09	.38	.28	.91	1.46	.83	.16	.07	.00	.09	.03	.09	4.37	
42	.00	.24	1.51	.64	.71	.66	.18	.08	.07	.04	.04	.03	4.20	
43	.24	.33	.96	.86	.36	.42	.33	.04	.02	.02	.02	.02	3.61	
44	.00	.21	.34	.40	.91	.29	.17	.07	.03	.00	.00	.05	2.47	
45	.41	.53	.91	.29	.40	.13	.27	.00	.04	.01	.02	.00	3.00	
46	.01	.04	.80	.82	.54	.20	.00	.02	.04	.01	.01	.00	2.48	
47	.05	.13	1.51	.36	.50	.64	.16	.00	.00	.04	.01	.06	3.45	
48	.01	.10	.95	1.25	.52	.23	.14	.00	.00	.02	.02	.00	3.23	
49	.05	.09	.25	.31	.44	.40	.14	.10	.00	.03	.00	.03	1.85	
50	.00	.31	.36	.59	1.26	.48	.50	.24	.03	.06	.00	.02	3.84	
51	.00	.05	.37	.44	.00	.23	.03	.00	.01	.01	.02	.02	1.17	
52	.04	.00	.04	.02	.77	.61	.81	.34	.10	.03	.01	.03	2.80	
53	.11	.11	.25	.07	.07	.49	.00	.03	.02	.01	.03	.00	1.18	

VOLUMI DI DEFLUSSO MENSILI ALLE SEZIONI DI INTERESSE
(milioni di mc)
DATI RICOSTRUITI PER MEDIA (45%) E SCARTO (80%)

n.cod. 148 Tirso a Cantoniera

Superficie netta (kmq) 1632.35

BACINI SOTTRATTI A MONTE

n.cod. 235 Taloro a Benzone

Superficie totale (kmq) 446.13

n.cod. 164 Alto Tirso a Sos Canales

Superficie totale (kmq) 16.37

anno	ott	nov	dic	gen	feb	mar	apr	mag	giu	lug	ago	set	TOT
1	.10	3.39	5.79	15.77	45.29	17.13	22.92	4.31	.83	.08	.04	2.61	118.26
2	3.22	10.59	77.92	39.17	91.40	53.42	19.03	5.07	.85	1.40	.41	.73	303.22
3	4.89	1.09	21.74	2.97	7.15	15.73	15.07	7.06	1.69	.88	.74	.87	79.88
4	2.45	12.09	17.97	20.76	9.63	4.33	6.47	7.66	.99	1.39	.98	.80	85.51
5	1.03	2.19	6.59	34.34	18.41	6.63	2.92	.57	.38	.01	.02	.38	73.48
6	3.88	3.56	62.43	34.19	14.20	25.16	16.42	6.53	.39	.11	.03	.32	167.22
7	3.00	5.21	16.60	33.18	20.17	7.55	2.66	1.50	1.16	.03	.00	.52	91.57
8	.71	33.81	10.75	47.99	78.49	31.30	59.48	11.58	4.34	.92	.45	.34	280.18
9	.54	.69	9.26	10.14	19.38	18.19	5.38	3.92	1.04	.29	.11	.03	68.98
10	.28	5.51	9.07	6.11	14.56	11.09	2.72	1.61	.64	.09	.04	.20	51.92
11	1.18	1.73	6.78	5.22	10.27	6.66	1.35	.44	.18	.08	1.33	.28	35.49
12	3.40	46.95	69.81	38.50	65.31	60.57	80.10	11.65	1.37	1.16	.79	1.32	380.93
13	.92	8.99	57.22	46.38	23.09	95.25	5.74	8.11	2.70	2.36	1.16	.66	252.58
14	2.32	9.44	38.49	24.20	26.60	47.46	19.38	23.11	6.72	1.40	1.26	1.38	201.77
15	1.73	2.22	3.06	3.53	20.22	33.14	8.66	4.45	2.05	1.54	.75	1.73	83.08
16	1.65	4.32	18.14	11.36	12.67	2.86	2.70	3.94	1.43	.84	.19	.72	60.82
17	1.21	3.29	15.09	23.95	16.32	23.06	11.80	9.50	2.02	.09	1.10	3.73	111.16
18	4.52	3.42	22.71	75.58	33.59	4.30	2.47	4.66	1.02	.44	.01	.01	152.73
19	19.74	46.05	52.95	98.81	160.84	36.66	32.76	8.75	4.20	2.02	.68	.40	463.87
20	4.11	1.91	9.77	17.50	67.69	26.16	8.98	6.46	2.45	.11	1.23	1.52	147.90
21	.42	.97	1.30	16.24	2.50	13.55	2.17	1.03	.83	.01	.09	.31	39.41
22	2.94	9.46	27.33	6.09	14.12	25.62	4.40	2.72	.95	.31	1.08	.69	95.71
23	1.80	1.66	4.12	34.66	18.13	4.72	1.97	.54	.05	.02	.05	.04	67.76
24	.31	.34	3.04	2.99	1.99	3.08	1.33	1.66	.30	.03	.01	.02	15.10
25	15.40	61.96	181.10	52.41	73.18	33.27	11.81	4.27	2.34	3.96	2.11	2.19	444.02
26	2.74	2.64	14.67	73.09	18.35	14.17	5.37	6.77	.85	1.89	.21	1.36	142.10
27	1.35	2.28	3.89	7.46	4.56	3.32	.60	4.76	.43	.23	.00	.05	28.94
28	.14	12.50	21.04	8.41	6.95	9.31	23.54	4.91	1.40	.36	.35	1.50	90.42
29	1.84	2.56	17.43	17.06	25.71	43.46	4.93	13.99	1.48	.47	.03	.33	129.28
30	50.83	23.38	11.69	26.49	18.82	3.39	4.43	3.12	1.70	.84	.01	1.39	146.09
31	3.44	9.25	50.86	38.11	46.77	20.94	7.49	8.67	17.20	3.04	.77	.55	207.09
32	2.85	3.17	3.91	4.36	10.93	5.50	3.87	3.13	.32	.28	.12	.01	38.45
33	.01	.18	1.05	6.17	26.41	20.46	4.69	1.06	.75	.02	.05	.15	60.98
34	.75	3.02	13.26	7.68	30.91	17.90	16.25	11.16	4.00	.52	.21	.18	105.83
35	.12	2.04	2.05	6.99	4.20	2.15	2.32	3.17	1.29	.23	.01	.01	24.57
36	.86	8.84	49.88	53.93	12.92	30.64	50.78	9.76	2.27	.14	.16	.17	220.35
37	3.10	22.34	61.92	28.12	19.00	14.48	13.79	29.17	8.34	.69	1.16	3.66	205.75
38	26.07	31.58	81.28	55.86	30.39	62.04	40.20	14.49	4.22	1.57	.41	.18	348.28
39	1.18	9.26	49.67	66.61	22.80	3.02	16.79	7.32	1.66	.71	.00	.41	179.42
40	5.16	20.77	14.66	3.75	7.00	18.36	6.59	1.56	.14	1.00	.16	.53	79.68
41	2.70	25.52	27.48	67.15	143.95	44.96	20.53	10.71	1.39	3.41	1.79	4.03	353.62
42	.11	1.84	32.71	12.50	17.84	19.22	9.97	2.52	2.18	1.39	1.17	.80	102.25
43	10.08	29.09	61.01	54.28	27.05	37.86	17.05	3.33	2.39	2.17	1.99	1.84	248.15
44	1.32	5.03	4.37	4.92	24.30	9.42	5.12	2.75	1.05	.06	.02	1.66	60.01
45	26.49	32.40	58.84	23.76	20.32	3.80	10.26	1.31	1.37	.26	.50	.07	179.38
46	.06	1.67	26.27	31.96	23.83	9.61	1.24	.94	.48	.07	.66	.01	96.81
47	2.21	6.80	67.42	22.34	38.27	56.27	13.19	1.24	.58	2.03	.02	2.62	212.99
48	1.37	4.13	48.15	46.83	24.02	24.43	5.11	1.18	.02	.35	.40	.01	156.01
49	4.34	5.61	11.47	20.64	21.30	30.23	15.34	6.23	.46	.73	.00	.89	117.24
50	.08	11.83	16.62	32.04	75.88	26.76	19.17	13.04	2.06	2.42	.24	.91	201.05
51	.29	2.43	16.87	38.47	10.58	20.06	7.90	1.60	.74	.62	.95	.73	101.23
52	1.50	.28	.90	.78	23.87	18.16	37.17	12.96	2.99	1.02	.32	.93	100.88
53	2.45	1.30	6.19	1.32	1.98	26.49	2.77	1.74	.97	.58	.82	.04	46.65

VOLUMI DI DEFLUSSO MENSILI ALLE SEZIONI DI INTERESSE
(milioni di mc)
DATI RICOSTRUITI PER MEDIA (45%) E SCARTO (80%)

n.cod. 141 Tirso a Nuraghe Pranu Antoni Superficie netta (kmq) 862.84

BACINI SOTTRATTI A MONTE

n.cod. 148 Tirso a Cantoniera Superficie totale (kmq) 2094.85

anno	ott	nov	dic	gen	feb	mar	apr	mag	giu	lug	ago	set	TOT
1	.03	.28	2.04	27.53	34.80	16.43	14.85	6.89	1.53	.95	.87	1.27	107.48
2	3.25	7.23	52.48	20.31	46.04	44.21	11.10	7.06	2.77	.45	.24	.22	195.36
3	2.78	1.43	10.82	1.31	5.07	6.78	9.87	5.66	1.85	.61	.13	.21	46.51
4	.33	6.84	8.26	11.90	6.22	3.18	5.73	7.22	1.32	.40	.15	.07	51.61
5	.07	1.01	5.56	22.91	8.87	5.69	3.40	.91	.47	.22	.03	.03	49.16
6	.47	1.18	43.07	21.58	14.73	39.78	26.05	9.61	2.36	.65	.20	.43	160.10
7	.52	3.55	13.07	25.62	16.00	2.62	3.85	2.56	1.46	.84	.26	.66	71.02
8	3.21	12.24	7.17	29.31	54.79	30.66	64.78	11.70	2.73	.97	.36	.43	218.35
9	.31	.73	8.69	15.06	18.88	16.41	1.61	3.31	.91	.22	.10	.17	66.41
10	.83	6.58	7.35	4.41	10.97	6.21	3.86	2.18	.77	.26	.01	1.07	44.52
11	.50	.52	1.89	1.56	3.64	3.36	1.42	.83	.39	.11	.08	.51	14.83
12	1.74	23.65	31.44	20.82	20.69	29.85	30.51	12.83	3.48	1.45	.63	1.13	178.22
13	.58	6.84	30.51	21.01	12.25	47.74	6.37	8.03	3.50	1.22	.31	.53	138.88
14	1.43	10.14	37.57	16.50	15.06	63.90	18.55	15.06	8.27	2.09	1.09	.64	190.29
15	1.25	1.74	2.07	5.00	13.34	34.02	7.38	2.94	1.02	.34	.15	.47	69.71
16	.56	1.80	16.39	5.88	4.97	1.44	3.02	2.57	.73	.28	.04	.79	38.46
17	1.77	.76	8.26	21.21	7.11	11.47	2.35	3.37	.83	.23	.30	1.49	59.12
18	1.82	.86	12.29	39.26	19.49	5.57	3.46	3.57	1.37	.46	.04	.06	88.23
19	7.82	13.87	27.16	51.71	110.58	33.43	31.94	5.30	1.90	.41	.20	.23	284.56
20	1.13	4.33	2.38	33.09	59.58	13.90	10.93	5.66	1.65	.70	.51	.60	134.46
21	.25	1.17	.44	14.87	5.04	10.18	2.58	3.14	.18	.05	.08	.47	38.43
22	1.89	6.81	22.59	1.08	18.63	12.98	6.01	2.64	3.23	.32	.38	.29	76.84
23	1.56	4.49	12.39	38.70	8.21	4.62	2.60	.13	1.34	.73	.61	.49	75.87
24	.07	.85	1.58	4.11	.58	3.01	1.93	.98	.24	.38	.03	.02	13.80
25	1.84	10.81	34.81	22.62	39.68	6.00	8.93	4.65	1.02	.46	.47	.32	131.59
26	1.42	5.31	3.02	59.59	20.70	9.89	3.31	8.98	2.69	.65	.14	.22	115.94
27	.14	.42	.57	1.06	.99	.95	.33	.52	1.03	.14	.02	.02	6.21
28	.32	10.92	13.86	9.08	13.17	4.61	37.85	7.40	6.16	.97	.80	1.08	106.22
29	.69	2.56	22.76	12.68	17.43	46.25	3.71	9.20	2.17	.77	.18	.38	118.79
30	5.84	12.62	5.58	13.90	12.87	1.90	2.89	.58	.40	.42	.34	.18	57.51
31	.74	3.01	19.47	20.26	12.04	7.86	4.06	6.71	24.43	1.35	.55	.38	100.86
32	.28	.41	.38	1.11	3.05	2.14	.73	.68	.13	.03	.01	.01	8.96
33	.02	.21	.36	3.61	11.67	14.67	2.77	.91	.21	.02	.02	.12	34.61
34	.14	1.28	6.32	5.03	17.26	12.95	9.48	2.44	1.85	.79	.33	.51	58.38
35	.97	1.86	2.93	7.96	6.34	2.66	1.71	2.46	.99	.24	.08	.08	28.26
36	.08	1.54	28.15	19.38	4.69	14.16	17.54	5.27	1.85	.57	.20	.11	93.53
37	2.61	5.82	42.57	39.50	10.58	11.56	8.85	10.23	5.18	2.25	1.49	1.69	142.34
38	7.87	15.52	39.82	31.14	18.03	29.72	25.67	7.24	1.80	.32	.19	.26	177.57
39	1.57	6.36	33.20	25.53	12.86	2.05	3.96	2.92	1.62	.24	.12	.13	90.57
40	1.35	13.52	10.85	4.39	4.56	14.72	4.88	1.89	.87	.25	.09	.12	57.48
41	1.89	15.94	23.34	50.69	96.17	14.88	9.29	3.51	2.74	1.45	.67	.30	220.88
42	.01	2.06	26.10	3.66	10.45	13.34	14.64	2.07	.81	.44	.28	.24	74.09
43	2.99	2.96	21.59	35.40	18.51	46.14	6.68	2.76	1.55	.34	.17	.12	139.20
44	.64	3.34	8.91	22.13	20.35	4.80	2.55	2.04	1.30	.38	.06	.21	66.71
45	4.58	20.62	23.44	15.29	13.67	5.02	3.87	2.19	.98	.13	.16	.16	90.13
46	.11	.87	8.30	13.86	9.78	4.49	4.61	1.47	1.82	.30	.05	.04	45.70
47	.30	2.83	31.30	10.69	29.92	19.37	1.38	4.64	1.14	.66	.24	.51	102.99
48	.44	3.02	29.80	38.71	12.88	17.17	2.83	1.47	.91	.22	.18	.17	107.79
49	.20	2.11	1.36	6.83	7.63	11.01	7.85	2.79	1.07	.49	.27	.22	41.84
50	.49	12.92	17.05	20.90	70.78	36.22	8.57	22.33	5.34	2.73	.48	.37	198.20
51	.32	.51	1.77	18.68	9.81	16.85	3.14	3.01	.70	.45	.49	.39	56.14
52	.45	1.01	1.00	8.72	43.02	25.77	54.67	14.75	8.13	1.87	1.78	1.02	162.19
53	2.27	1.39	3.75	.77	3.45	19.27	3.01	1.25	.63	.15	.10	.20	36.24

VOLUMI DI DEFLUSSO MENSILI ALLE SEZIONI DI INTERESSE
(milioni di mc)
DATI RICOSTRUITI PER MEDIA (45%) E SCARTO (80%)

n.cod.	268 Mannu a la Crucca	Superficie netta (kmq)	338.49
BACINI SOTTRATTI A MONTE			
	Sezione di Interesse	Superficie totale del bacino (kmq)	
n.cod.	27 Rio Bidighinzu a Monte Ozzastru	Superficie totale (kmq)	51.46
n.cod.	24 Rio Mascari	Superficie totale (kmq)	86.17
n.cod.	25 Rio Bunnari	Superficie totale (kmq)	17.57

anno	ott	nov	dic	gen	feb	mar	apr	mag	giu	lug	ago	set	TOT
1	.46	.08	.81	1.72	5.59	2.27	3.09	1.16	.62	.31	.22	.50	16.83
2	.74	7.13	16.26	11.42	26.36	11.37	4.32	2.47	.93	.63	.22	.20	82.05
3	.35	1.00	4.54	.82	3.00	4.17	2.39	1.61	.42	.41	.34	.35	19.40
4	.67	3.29	2.14	4.88	1.50	1.80	1.80	1.33	.56	.31	.27	.29	18.82
5	.26	.56	1.96	3.74	2.95	.89	.41	.35	.22	.11	.09	.12	11.67
6	.58	.63	4.84	1.93	1.10	1.76	.82	.54	.17	.13	.08	.20	12.78
7	.18	1.06	2.54	4.73	1.97	1.19	.53	.39	.21	.06	.13	.26	13.24
8	.94	8.54	4.06	3.79	11.58	4.42	6.61	2.23	.59	.37	.30	.39	43.83
9	.26	.44	.86	.84	2.08	2.08	1.00	.95	.27	.09	.08	.13	9.08
10	.17	.67	1.29	.54	1.31	1.09	.91	.67	.36	.39	.24	.26	7.89
11	.35	.48	1.47	1.10	2.97	1.16	.61	.49	.17	.08	.06	.05	8.99
12	.12	3.05	8.24	3.73	4.27	6.66	7.25	1.65	.58	.27	.22	.34	36.35
13	.35	2.62	10.11	7.18	2.93	9.08	1.62	1.50	.81	.43	.29	.38	37.31
14	.54	1.51	3.04	2.01	1.73	7.70	1.94	1.94	.73	.31	.26	.25	21.96
15	.31	.35	.43	.55	1.33	3.91	.78	.56	.23	.10	.06	.09	8.72
16	.17	.70	6.54	1.72	1.83	.85	.43	.65	.24	.09	.07	.22	13.52
17	.53	.87	6.95	1.29	.00	1.94	.32	.74	.07	.10	.04	.40	13.25
18	.81	.71	7.00	10.44	3.97	1.23	.85	.70	.40	.39	.20	.21	26.91
19	1.20	6.88	7.36	23.69	34.97	7.92	5.37	2.22	.91	.34	.20	.46	91.51
20	.16	1.37	.10	5.89	12.91	3.75	2.63	.98	.55	.39	.24	.45	29.41
21	.29	.36	.45	1.14	.23	1.53	.46	.28	.10	.02	.02	.02	4.91
22	.30	2.35	3.19	1.04	3.76	.22	.00	.44	.24	.07	.04	.07	11.72
23	.30	1.12	1.30	5.02	4.72	1.74	.13	.23	.26	.03	.07	.22	15.15
24	.20	1.22	1.76	1.16	.27	2.10	1.07	.72	.25	.14	.08	.22	9.19
25	.97	1.55	11.07	6.90	12.45	2.09	.94	.61	.55	.31	.34	.85	38.63
26	.67	.92	2.92	4.79	3.31	1.16	.70	1.00	.33	.15	.12	.29	16.37
27	.18	.17	.26	.26	2.29	.01	.51	.31	.18	.10	.11	.12	4.51
28	.37	4.75	3.81	1.16	3.41	.00	3.86	1.02	.48	.22	.13	.06	19.28
29	.51	.03	5.29	4.82	5.08	6.56	.21	1.77	.58	.24	.05	.05	25.21
30	.37	.29	.73	1.11	1.34	.47	.00	.48	.13	.06	.08	.11	5.16
31	.60	2.34	6.72	10.37	9.19	1.65	2.58	1.09	.56	.45	.19	.10	35.85
32	.65	1.04	2.56	1.45	5.78	2.26	1.32	.68	.29	.35	.17	.17	16.72
33	.16	.22	.37	.70	2.35	2.07	.55	.44	.34	.05	.04	.22	7.52
34	.52	.93	1.38	.03	4.61	1.52	1.44	.83	.40	.20	.01	.09	11.96
35	.19	1.09	.00	1.54	.77	.58	.40	.54	.24	.04	.01	.01	5.41
36	.31	2.46	7.10	3.84	3.88	3.47	3.58	1.22	.47	.22	.13	.19	26.88
37	.13	1.30	4.03	.80	.02	1.54	1.56	.78	.45	.25	.23	.17	11.26
38	1.04	3.41	7.66	3.88	1.30	3.61	3.75	.81	.49	.09	.03	.08	26.14
39	.66	2.62	9.26	9.59	4.60	4.80	1.21	.54	.25	.23	.02	.09	33.88
40	.48	3.64	2.33	2.55	1.66	.00	.22	.57	.31	.18	.04	.17	12.16
41	.32	5.47	8.34	6.09	10.80	2.08	.02	1.09	.64	1.88	1.45	1.61	39.78
42	.93	1.95	4.16	1.04	2.07	2.34	.54	.30	.22	.15	.04	.06	13.80
43	.75	1.74	5.76	5.30	1.61	1.93	.37	.81	.23	.15	.09	.54	19.28
44	.13	2.28	1.82	1.59	.00	.96	.27	.46	.15	.11	.09	.09	7.95
45	.28	.46	2.34	.61	.09	.03	.75	.27	.13	.05	.07	.00	5.09
46	.18	.81	2.64	1.53	.60	.20	.65	.37	.21	.04	.07	.23	7.52
47	.00	.27	3.93	4.09	4.20	3.40	1.62	.72	.51	.16	.08	.26	19.25
48	.52	.46	3.20	2.21	.05	1.42	.56	.54	.23	.13	.04	.07	9.44
49	.19	1.28	1.35	6.26	1.87	2.98	1.20	1.05	.45	.16	.13	.19	17.10
50	.14	1.62	.70	.01	4.96	2.73	2.50	.73	.30	.20	.14	.11	14.14
51	.14	.67	.00	2.04	1.31	.04	.44	.25	.07	.10	.10	.07	5.25
52	.22	.00	.00	1.55	3.37	1.72	2.57	.60	.46	.05	.09	.02	10.64
53	.15	2.16	1.30	1.39	1.11	2.44	.42	.37	.48	.06	.04	.00	9.92

VOLUMI DI DEFLUSSO MENSILI ALLE SEZIONI DI INTERESSE
(milioni di mc)
DATI RICOSTRUITI PER MEDIA (45%) E SCARTO (80%)

n.cod.	24 Rio Mascari												Superficie netta (kmq)	86.17
anno	ott	nov	dic	gen	feb	mar	apr	mag	giu	lug	ago	set	TOT	
1	.09	.08	.30	.45	1.51	.68	.72	.31	.17	.08	.06	.11	4.56	
2	.14	1.74	3.83	4.27	9.24	3.89	1.51	.78	.29	.20	.07	.07	26.04	
3	.07	.32	1.16	.22	.71	.99	.51	.35	.09	.15	.12	.12	4.81	
4	.17	.88	1.59	1.39	.48	.54	.49	.34	.14	.08	.07	.08	5.25	
5	.06	.14	.55	.88	.70	.21	.10	.09	.06	.03	.02	.03	2.87	
6	.13	.24	1.50	.71	.41	.62	.33	.18	.06	.04	.03	.05	4.28	
7	.01	.25	.65	1.17	.49	.29	.17	.10	.06	.02	.03	.06	3.30	
8	.16	2.08	1.10	1.13	2.99	1.20	1.55	.53	.14	.09	.07	.09	11.13	
9	.06	.17	.33	.33	.67	.58	.28	.25	.07	.03	.02	.04	2.83	
10	.04	.16	.47	.21	.56	.40	.36	.23	.12	.32	.23	.22	3.31	
11	.25	.41	.79	.58	1.35	.52	.34	.21	.07	.03	.02	.02	4.61	
12	.01	.53	1.39	.62	1.27	1.70	1.75	.41	.14	.07	.06	.08	8.03	
13	.07	.51	2.09	1.44	.61	2.07	.41	.34	.18	.10	.07	.09	8.00	
14	.08	.29	.67	.39	.47	1.55	.32	.38	.15	.06	.06	.06	4.48	
15	.06	.13	.14	.14	.35	.78	.16	.13	.06	.02	.02	.03	2.02	
16	.03	.26	1.62	.42	.65	.28	.19	.20	.07	.03	.02	.06	3.81	
17	.11	.29	1.56	.21	.00	.47	.18	.21	.03	.03	.01	.10	3.19	
18	.18	.26	1.74	2.64	1.02	.32	.27	.19	.10	.10	.05	.06	6.93	
19	.25	1.65	2.13	5.62	7.74	2.02	1.35	.57	.23	.09	.05	.13	21.82	
20	.05	.46	.35	1.44	2.74	.90	.70	.27	.14	.10	.06	.11	7.31	
21	.08	.20	.25	.40	.12	.47	.14	.09	.03	.01	.01	.00	1.81	
22	.05	.66	1.03	.36	1.27	.26	.00	.17	.09	.03	.02	.03	3.97	
23	.05	.34	.43	1.31	1.21	.45	.04	.07	.07	.01	.02	.06	4.06	
24	.05	.41	.73	.44	.15	.57	.32	.21	.07	.04	.02	.06	3.08	
25	.19	.22	2.64	1.75	2.80	.45	.23	.16	.13	.08	.09	.19	8.94	
26	.15	.32	1.02	1.33	.93	.32	.23	.26	.08	.04	.03	.07	4.80	
27	.03	.06	.08	.09	.72	.00	.15	.09	.05	.03	.03	.03	1.37	
28	.07	1.01	.92	.28	.92	.00	.86	.24	.12	.05	.03	.01	4.52	
29	.08	.03	.96	.88	.96	1.31	.02	.39	.13	.06	.01	.01	4.83	
30	.08	.13	.32	.50	.69	.25	.00	.16	.04	.07	.06	.07	2.37	
31	.15	.63	1.91	2.68	2.71	.71	.83	.31	.14	.11	.05	.03	10.26	
32	.12	.33	.69	.37	1.26	.54	.36	.19	.08	.09	.04	.04	4.11	
33	.04	.15	.20	.23	.62	.52	.15	.13	.09	.02	.01	.06	2.19	
34	.13	.33	.48	.00	1.16	.47	.43	.24	.11	.06	.01	.02	3.44	
35	.03	.31	.00	.51	.27	.18	.13	.15	.07	.01	.00	.00	1.67	
36	.05	.56	1.34	.74	.80	.85	.77	.27	.11	.05	.03	.05	5.62	
37	.01	.35	.89	.14	.00	.31	.36	.17	.10	.06	.05	.04	2.49	
38	.18	.72	1.48	.77	.23	.69	.72	.16	.11	.02	.00	.02	5.11	
39	.10	.58	1.83	2.07	.97	1.06	.36	.17	.09	.07	.02	.03	7.35	
40	.08	.70	.50	.56	.41	.01	.07	.14	.08	.04	.01	.04	2.65	
41	.04	1.12	2.00	1.46	2.07	.43	.00	.25	.14	.22	.17	.23	8.14	
42	.12	.42	1.00	.25	.50	.60	.24	.11	.06	.04	.02	.02	3.40	
43	2.88	.75	2.59	2.54	1.01	.76	.23	.32	.09	.06	.03	.18	11.45	
44	.03	.56	.47	.47	.00	.28	.14	.14	.04	.03	.02	.03	2.21	
45	.04	.11	.62	.11	.00	.00	.15	.06	.03	.01	.02	.00	1.15	
46	.04	.16	.50	.28	.06	.02	.16	.08	.05	.01	.02	.05	1.41	
47	.00	.04	.97	.98	.87	.74	.41	.17	.12	.04	.02	.05	4.42	
48	.12	.18	.92	.61	.11	.55	.21	.16	.06	.04	.01	.02	3.00	
49	.05	.42	.47	1.84	.61	.85	.37	.29	.12	.05	.04	.05	5.17	
50	.03	.35	.13	.00	1.05	.69	.72	.21	.08	.05	.04	.04	3.40	
51	.04	.23	.03	.67	.53	.19	.24	.11	.03	.03	.03	.01	2.13	
52	.05	.00	.00	.52	.86	.55	.59	.15	.12	.01	.02	.01	2.88	
53	.02	.58	.37	.36	.28	.48	.09	.08	.12	.01	.01	.00	2.41	

VOLUMI DI DEFLUSSO MENSILI ALLE SEZIONI DI INTERESSE
(milioni di mc)
DATI RICOSTRUITI PER MEDIA (45%) E SCARTO (80%)

n.cod.	41 Rio Mannu di Mores												Superficie netta (kmq)	162.59
anno	ott	nov	dic	gen	feb	mar	apr	mag	giu	lug	ago	set	TOT	
1	.04	.03	.32	1.87	6.22	1.51	2.80	.48	.16	.01	.00	.59	14.03	
2	.73	3.34	11.06	3.43	10.64	4.53	1.21	1.55	.00	.03	.02	.00	36.53	
3	.00	.00	.71	.09	.40	.92	1.19	.65	.28	.05	.00	.03	4.32	
4	.24	1.47	1.66	2.23	.77	.44	.94	.53	.10	.03	.01	.03	8.44	
5	.01	.10	.47	1.62	1.09	.22	.17	.07	.02	.01	.00	.01	3.79	
6	.29	.12	2.79	1.70	.69	1.43	1.60	.79	.09	.03	.01	.49	10.01	
7	.10	1.61	2.76	4.84	2.03	1.02	.18	.14	.05	.00	.01	.04	12.79	
8	.72	5.40	1.74	3.30	9.18	3.64	4.42	.81	.38	.04	.02	.02	29.66	
9	.03	.12	.05	.60	3.42	2.22	.48	.21	.04	.01	.01	.01	7.18	
10	.02	.45	.91	.74	1.03	.52	.39	.19	.05	.01	.00	.05	4.35	
11	.04	.06	.83	.45	1.13	.82	.18	.05	.02	.01	.00	.19	3.78	
12	.73	6.93	9.00	2.73	4.40	8.64	6.04	.80	.07	.06	.05	.06	39.50	
13	.23	2.45	7.74	5.12	1.60	8.85	.03	.46	.13	.07	.04	.08	26.80	
14	.18	1.47	4.58	3.66	2.63	10.65	2.81	5.28	.52	.09	.05	.06	31.98	
15	.09	.08	.09	1.91	4.07	8.16	1.20	.64	.15	.01	.00	.25	16.65	
16	.27	.87	4.90	2.37	1.15	.34	.13	.45	.03	.01	.01	.04	10.58	
17	.37	.76	4.00	4.31	.00	3.36	.10	.26	.01	.00	.01	.33	13.50	
18	.92	3.09	3.28	10.43	2.52	.37	.31	.30	.07	.02	.02	.02	21.34	
19	.86	3.44	5.48	12.50	14.39	.52	2.06	.03	.00	.04	.02	.00	39.34	
20	.75	1.15	.50	5.55	15.53	1.89	.24	.16	.41	.03	.06	2.96	29.25	
21	.18	.28	.49	3.53	.29	2.58	.25	.09	.01	.00	.00	.06	7.76	
22	.22	1.03	2.22	.29	2.58	3.49	.41	.15	.21	.00	.00	.28	10.89	
23	.01	.18	.58	9.29	1.10	.19	.11	.04	.01	.00	.00	.01	11.51	
24	.00	.01	.31	.15	.04	.53	.03	.07	.00	.00	.00	.00	1.14	
25	.08	8.54	12.34	2.16	10.81	1.11	.38	.06	.03	.00	.01	.54	36.06	
26	.17	.33	1.85	5.94	1.20	.35	.89	1.80	.48	.08	.03	.18	13.30	
27	.17	.17	.02	.32	.13	.24	.06	.59	.09	.01	.00	.00	1.81	
28	.01	4.97	4.20	1.06	.87	1.26	7.65	1.72	.19	.08	.01	.41	22.41	
29	.65	.71	4.66	3.62	4.58	6.01	.64	2.32	.16	.02	.02	.10	23.49	
30	1.92	1.81	.69	2.35	.81	.16	.00	.00	.00	.00	.01	.55	8.29	
31	.59	1.88	6.73	6.11	5.79	1.24	.32	.47	9.11	.22	.16	.05	32.65	
32	.23	.22	.13	.64	1.74	.37	.14	.10	.05	.02	.02	.01	3.68	
33	.01	.03	.03	1.14	1.77	1.60	.20	.18	.03	.00	.00	.12	5.11	
34	.09	.08	.62	.75	3.75	1.09	1.01	.47	.06	.01	.00	.02	7.94	
35	.02	.25	.61	.48	.21	.11	.16	.14	.01	.00	.00	.00	1.99	
36	.14	.38	3.27	2.12	.11	1.20	3.47	.16	.03	.00	.00	.01	10.88	
37	.08	.67	5.48	2.60	.50	.56	1.41	4.18	.74	.03	.00	.01	16.26	
38	1.78	3.18	8.89	3.10	1.04	7.28	6.55	1.24	.30	.06	.02	.02	33.45	
39	.10	2.51	12.42	4.68	.00	.31	.19	.31	.05	.02	.00	.01	20.59	
40	.55	2.17	1.62	1.30	1.12	1.98	.98	.34	.35	.00	.00	.06	10.49	
41	.66	7.63	4.42	6.99	14.47	4.73	3.21	.83	.41	.07	.06	.20	43.68	
42	.43	1.32	7.15	2.73	2.41	6.69	2.15	.30	.00	.04	.04	.57	23.82	
43	1.74	.93	4.62	4.29	1.59	6.40	.00	.00	.00	.02	.01	.13	19.73	
44	.13	.99	.26	1.50	3.33	.05	.36	.15	.15	.02	.02	.37	7.31	
45	2.33	3.60	6.61	3.45	.24	1.34	.74	.00	.00	.02	.00	.09	18.41	
46	.00	1.68	2.14	2.15	2.78	.90	.01	.19	.14	.05	.01	.00	10.03	
47	.00	2.93	2.54	1.54	2.25	3.64	1.64	.01	.00	.11	.07	.00	14.73	
48	.22	1.56	3.47	1.09	.78	3.18	.01	.32	.00	.00	.04	.00	10.67	
49	.72	.24	.04	.96	2.11	4.98	.52	.57	.18	.02	.00	.49	10.85	
50	.00	4.80	2.94	3.58	15.04	7.90	.22	1.91	.22	.02	.06	.29	36.98	
51	.00	.00	.10	2.21	2.10	.00	1.20	.14	.00	.02	.00	.14	5.92	
52	.65	.36	.00	1.09	1.99	2.07	2.48	1.12	.41	.05	.03	.00	10.25	
53	.08	.03	.00	.05	.56	3.46	1.04	.00	.24	.02	.01	.03	5.50	

VOLUMI DI DEFLUSSO MENSILI ALLE SEZIONI DI INTERESSE
(milioni di mc)
DATI RICOSTRUITI PER MEDIA (45%) E SCARTO (80%)

n.cod.	18 Rio Sette Ortas a Scala Manna												Superficie netta (kmq)	27.86
anno	ott	nov	dic	gen	feb	mar	apr	mag	giu	lug	ago	set	TOT	
1	.09	.05	.50	.43	.44	.18	.33	.12	.09	.05	.03	.07	2.39	
2	.09	1.17	2.94	1.95	4.11	1.81	.76	.48	.19	.13	.04	.04	13.71	
3	.10	.27	.87	.12	.46	.99	.53	.36	.10	.07	.05	.05	3.97	
4	.10	.60	.36	.81	.19	.30	.46	.30	.12	.07	.06	.07	3.44	
5	.07	.25	.90	.83	.66	.20	.09	.09	.06	.03	.02	.03	3.23	
6	.19	.23	1.03	.53	.30	.69	.38	.20	.06	.13	.09	.10	3.95	
7	.10	.53	.61	1.40	.63	.35	.13	.12	.06	.02	.03	.06	4.04	
8	.27	2.05	1.25	1.25	3.61	1.18	1.63	.56	.16	.10	.07	.10	12.22	
9	.06	.09	.07	.13	.50	.61	.27	.22	.06	.02	.02	.03	2.10	
10	.05	.11	.19	.08	.23	.25	.21	.16	.08	.07	.04	.06	1.54	
11	.09	.10	.49	.34	.82	.32	.13	.12	.05	.02	.02	.01	2.51	
12	.04	.69	2.21	1.00	.87	1.19	1.44	.31	.11	.05	.05	.07	8.04	
13	.08	.63	2.33	1.50	.57	2.24	.42	.36	.20	.42	.32	.31	9.38	
14	.34	.68	.97	.45	.44	2.28	.82	.62	.23	.10	.08	.08	7.08	
15	.08	.13	.15	.14	.35	.80	.17	.12	.05	.02	.01	.02	2.07	
16	.04	.17	1.56	.48	.47	.21	.11	.16	.06	.02	.02	.04	3.34	
17	.11	.24	1.65	.05	.00	.47	.08	.16	.02	.02	.01	.07	2.88	
18	.18	.25	1.85	2.60	1.08	.35	.22	.19	.11	.10	.05	.06	7.05	
19	.33	1.68	1.63	5.77	8.83	2.38	1.59	.63	.25	.10	.06	.11	23.35	
20	.03	.33	.10	.84	2.52	.70	.45	.19	.12	.08	.05	.08	5.51	
21	.08	.14	.23	.49	.16	.66	.21	.11	.04	.01	.01	.01	2.16	
22	.08	.61	1.05	.39	.77	.00	.00	.11	.06	.02	.01	.01	3.12	
23	.03	.20	.24	1.28	1.16	.43	.04	.07	.07	.01	.02	.05	3.59	
24	.07	.43	.67	.41	.13	.73	.36	.23	.08	.04	.03	.06	3.23	
25	.18	.11	1.07	.97	2.66	.66	.27	.19	.13	.07	.15	.23	6.68	
26	.25	.38	.93	1.96	1.54	.55	.26	.35	.11	.05	.04	.09	6.50	
27	.05	.05	.07	.09	.48	.00	.11	.07	.04	.02	.02	.03	1.04	
28	.11	1.13	1.11	.38	.88	.00	1.18	.33	.15	.07	.04	.02	5.39	
29	.14	.05	1.67	1.32	1.79	1.47	.00	.40	.14	.06	.01	.01	7.07	
30	.09	.07	.19	.38	.55	.20	.00	.13	.04	.02	.02	.03	1.72	
31	.07	.31	1.28	2.20	1.73	.27	.62	.25	.12	.09	.04	.03	7.01	
32	.19	.29	.72	.91	2.17	.93	.42	.22	.09	.15	.09	.08	6.26	
33	.06	.11	.13	.15	.50	.48	.13	.11	.08	.01	.01	.06	1.83	
34	.13	.25	.38	.00	1.14	.35	.30	.18	.09	.05	.00	.03	2.90	
35	.05	.32	.00	.35	.17	.13	.14	.14	.06	.01	.00	.00	1.39	
36	.07	.59	1.79	.93	.92	.95	.82	.29	.12	.05	.03	.05	6.61	
37	.02	.24	.96	.13	.00	.28	.36	.17	.10	.05	.05	.04	2.41	
38	.18	.58	1.16	.63	.19	.22	.48	.10	.08	.01	.00	.01	3.63	
39	.19	.82	2.88	2.70	1.34	1.25	.25	.14	.06	.05	.00	.02	9.71	
40	.14	1.04	.78	.73	.51	.14	.12	.17	.09	.05	.01	.05	3.84	
41	.09	1.72	3.00	2.08	3.99	.97	.22	.34	.18	.19	.15	.23	13.17	
42	.11	.31	.79	.17	.71	.68	.21	.10	.06	.04	.01	.02	3.21	
43	.13	.30	1.54	1.42	.65	.78	.19	.23	.07	.04	.02	.13	5.51	
44	.05	.62	.52	.31	.00	.19	.05	.10	.03	.02	.02	.02	1.93	
45	.09	.22	.76	.27	.08	.03	.22	.09	.04	.01	.02	.00	1.84	
46	.03	.16	.25	.13	.00	.00	.11	.06	.04	.01	.01	.04	.83	
47	.00	.01	.85	.99	.94	.72	.34	.18	.13	.04	.02	.06	4.27	
48	.11	.10	.63	.41	.00	.34	.13	.12	.05	.03	.01	.02	1.94	
49	.05	.27	.41	1.51	.47	.50	.18	.21	.10	.04	.03	.05	3.82	
50	.04	.52	.29	.00	1.53	.83	.68	.19	.08	.05	.04	.03	4.27	
51	.03	.16	.00	.52	.34	.03	.13	.07	.02	.02	.02	.01	1.37	
52	.04	.00	.00	.50	1.17	.54	.71	.17	.12	.02	.03	.00	3.32	
53	.03	.44	.25	.29	.24	.58	.15	.09	.11	.02	.01	.00	2.21	

VOLUMI DI DEFLUSSO MENSILI ALLE SEZIONI DI INTERESSE
(milioni di mc)
DATI RICOSTRUITI PER MEDIA (45%) E SCARTO (80%)

n.cod.	19 Rio Badde de Jana												Superficie netta (kmq)	23.71
anno	ott	nov	dic	gen	feb	mar	apr	mag	giu	lug	ago	set	TOT	
1	.05	.02	.29	.26	.26	.13	.30	.10	.06	.03	.02	.04	1.56	
2	.06	.87	1.90	1.12	3.94	2.15	1.01	.45	.15	.14	.07	.06	11.92	
3	.08	.22	.73	.17	.46	.89	.47	.24	.07	.04	.03	.03	3.43	
4	.06	.55	.42	.51	.14	.19	.25	.16	.07	.04	.03	.04	2.47	
5	.04	.13	.67	.60	.45	.14	.06	.05	.03	.02	.01	.02	2.22	
6	.06	.10	.42	.22	.13	.25	.09	.07	.02	.05	.04	.06	1.51	
7	.08	.36	.57	1.07	.53	.26	.10	.08	.04	.01	.02	.04	3.16	
8	.12	1.14	.75	.94	2.31	.54	1.01	.35	.10	.06	.04	.05	7.39	
9	.03	.05	.24	.17	.49	.47	.20	.15	.04	.02	.01	.02	1.89	
10	.04	.12	.26	.12	.49	.28	.30	.15	.07	.16	.11	.11	2.20	
11	.11	.16	.44	.37	.76	.29	.12	.09	.03	.01	.01	.01	2.39	
12	.01	.47	1.22	.56	.46	.61	.68	.14	.05	.02	.02	.03	4.28	
13	.02	.20	.94	.62	.23	.90	.16	.14	.08	.06	.04	.05	3.45	
14	.05	.16	.26	.06	.07	.67	.18	.20	.07	.03	.03	.03	1.80	
15	.03	.02	.03	.04	.16	.35	.06	.05	.02	.01	.00	.00	.79	
16	.00	.05	.45	.09	.11	.06	.03	.05	.02	.01	.01	.02	.89	
17	.04	.08	.65	.05	.00	.15	.00	.06	.00	.01	.00	.03	1.07	
18	.05	.05	.42	.68	.20	.05	.04	.05	.03	.03	.02	.02	1.64	
19	.10	.57	.52	2.04	3.14	.67	.43	.19	.08	.03	.02	.04	7.81	
20	.01	.11	.00	.32	.87	.22	.17	.08	.05	.04	.02	.04	1.94	
21	.03	.04	.10	.15	.03	.34	.11	.05	.02	.00	.00	.01	.90	
22	.03	.42	.62	.24	.60	.10	.00	.07	.04	.01	.01	.01	2.15	
23	.04	.16	.19	.84	.72	.27	.03	.04	.04	.01	.01	.03	2.37	
24	.02	.22	.29	.19	.06	.42	.18	.12	.04	.02	.01	.03	1.59	
25	.07	.05	.73	.46	.91	.11	.05	.05	.05	.03	.03	.07	2.62	
26	.06	.08	.26	.49	.40	.14	.09	.13	.04	.02	.01	.03	1.75	
27	.01	.01	.02	.03	.21	.00	.05	.02	.02	.01	.01	.01	.41	
28	.03	.36	.36	.10	.33	.00	.42	.11	.05	.02	.01	.00	1.83	
29	.04	.00	.45	.49	.49	.44	.00	.14	.05	.02	.00	.00	2.12	
30	.04	.07	.13	.18	.26	.09	.00	.08	.02	.01	.01	.01	.90	
31	.03	.11	.37	.78	.38	.00	.23	.09	.04	.03	.01	.00	2.07	
32	.08	.13	.31	.33	.87	.37	.15	.08	.04	.09	.06	.05	2.54	
33	.03	.03	.04	.00	.15	.11	.02	.04	.03	.00	.00	.02	.47	
34	.05	.10	.13	.00	.54	.12	.10	.07	.04	.02	.00	.01	1.16	
35	.01	.13	.00	.17	.09	.07	.04	.05	.02	.00	.00	.00	.59	
36	.01	.13	.43	.30	.32	.29	.27	.09	.04	.02	.01	.01	1.93	
37	.00	.11	.39	.02	.00	.14	.16	.06	.04	.02	.02	.01	.98	
38	.05	.20	.40	.21	.04	.14	.27	.06	.04	.01	.00	.01	1.44	
39	.08	.34	1.11	1.13	.55	.54	.11	.06	.03	.02	.00	.01	3.98	
40	.04	.31	.17	.23	.10	.10	.06	.07	.04	.02	.01	.02	1.15	
41	.01	.40	.68	.44	.56	.04	.00	.07	.05	.04	.03	.05	2.38	
42	.02	.08	.21	.02	.13	.13	.02	.02	.02	.01	.00	.00	.66	
43	.62	.14	.71	.62	.19	.29	.06	.10	.03	.02	.01	.06	2.85	
44	.00	.22	.18	.09	.00	.06	.00	.03	.01	.01	.01	.01	.62	
45	.03	.13	.49	.12	.03	.01	.12	.04	.02	.01	.01	.00	1.01	
46	.01	.05	.10	.07	.00	.01	.05	.03	.02	.00	.01	.02	.38	
47	.00	.00	.31	.37	.37	.18	.11	.06	.05	.01	.01	.02	1.49	
48	.06	.04	.53	.36	.04	.26	.10	.08	.03	.02	.01	.01	1.54	
49	.02	.11	.18	.80	.27	.22	.08	.10	.04	.02	.01	.02	1.87	
50	.02	.22	.12	.00	.53	.29	.27	.07	.03	.02	.02	.01	1.58	
51	.01	.07	.00	.21	.14	.03	.06	.03	.01	.01	.01	.00	.58	
52	.02	.00	.00	.21	.38	.17	.21	.05	.04	.00	.01	.00	1.09	
53	.00	.19	.10	.12	.11	.20	.03	.03	.05	.01	.00	.00	.83	

VOLUMI DI DEFLUSSO MENSILI ALLE SEZIONI DI INTERESSE
(milioni di mc)
DATI RICOSTRUITI PER MEDIA (45%) E SCARTO (80%)

n.cod. 33 Coghinas a Muzzone Superficie netta (kmq) 1566.77

BACINI SOTTRATTI A MONTE

n.cod. 37 Rio Mannu di Pattada a Monte Lerno Superficie totale (kmq) 158.08

n.cod. 41 Rio Mannu di Mores Superficie totale (kmq) 162.59

anno	ott	nov	dic	gen	feb	mar	apr	mag	giu	lug	ago	set	TOT
1	1.03	.09	3.85	10.48	32.70	16.89	14.79	5.62	1.43	.21	.18	1.36	88.63
2	3.45	41.95	80.53	46.93	119.36	35.44	14.15	2.08	2.18	.16	.60	.01	346.84
3	1.48	3.38	18.52	11.05	12.84	14.84	14.57	11.09	3.78	2.91	.67	1.19	96.32
4	3.90	27.07	19.49	28.72	6.19	2.96	8.19	4.20	.80	.84	1.08	2.66	106.09
5	.08	4.33	5.96	48.77	25.17	5.17	3.13	1.35	.71	.53	.43	1.11	96.74
6	2.63	7.00	118.94	57.38	25.62	42.48	35.24	6.92	1.36	1.63	1.06	2.44	302.70
7	1.24	8.25	30.51	34.91	18.35	12.11	4.38	2.92	1.05	.40	.32	.27	114.69
8	4.60	73.75	26.19	48.84	89.68	48.33	43.32	11.36	6.11	1.38	.49	.53	354.58
9	1.61	2.87	38.15	18.66	52.22	22.96	7.44	4.78	.84	.35	.21	.20	150.29
10	.65	2.47	14.09	11.50	18.38	13.57	6.53	4.02	.89	1.11	.15	3.28	76.63
11	1.64	1.53	7.47	8.12	10.49	8.07	3.91	.86	.22	.01	.08	1.19	43.60
12	1.72	31.22	65.39	51.78	105.15	113.51	72.13	10.23	4.02	1.92	1.17	1.08	459.33
13	2.28	12.56	52.40	62.41	30.38	131.96	8.18	7.51	3.02	1.28	1.06	1.42	314.45
14	1.91	6.43	37.60	25.18	29.77	57.37	28.48	37.34	5.85	2.12	2.15	1.45	235.65
15	1.37	4.49	9.01	4.10	12.92	24.48	6.08	3.51	1.16	.80	.43	1.03	69.38
16	1.42	2.23	30.79	12.54	17.82	6.11	3.41	7.20	1.51	.98	1.17	2.03	87.23
17	2.39	16.00	25.43	29.45	8.38	21.50	14.70	13.08	5.34	1.57	.95	4.10	142.90
18	7.36	10.79	26.89	108.19	38.69	4.03	18.80	9.93	5.86	1.16	1.20	.06	232.98
19	40.55	31.57	56.43	93.95	140.73	53.61	27.16	12.33	3.84	.43	.14	.35	461.10
20	4.20	7.60	13.33	74.80	123.42	37.11	17.45	6.96	4.17	1.14	.21	8.75	299.14
21	1.67	5.11	6.94	17.82	6.72	26.82	5.94	1.74	.58	.22	.09	.10	73.75
22	1.89	17.79	19.69	5.01	10.09	20.07	6.17	2.50	.83	.10	.20	1.37	85.72
23	2.26	4.25	5.74	45.78	9.14	2.59	1.71	2.18	.17	.06	.04	.05	73.95
24	.37	1.33	11.61	25.32	3.62	6.66	10.11	6.30	.72	1.11	.21	.04	67.41
25	18.39	84.33	206.01	68.06	89.31	8.11	3.80	1.24	.45	.46	.83	3.32	484.29
26	9.59	10.92	12.39	16.24	14.79	8.27	3.06	3.63	2.52	1.34	.09	1.04	83.87
27	1.05	3.79	2.56	10.19	11.68	7.82	1.88	13.32	2.07	.21	.19	.14	54.90
28	2.31	14.26	19.30	17.67	11.79	14.84	30.17	6.59	1.60	.37	.51	1.31	120.70
29	3.52	3.14	11.30	20.65	34.13	51.70	6.42	17.86	3.50	1.50	.86	1.19	155.77
30	53.54	22.50	11.90	23.07	29.51	10.13	3.02	2.26	.50	.23	.14	1.29	158.07
31	2.60	7.78	73.23	59.82	68.93	34.31	7.91	10.92	29.31	3.49	2.46	1.37	302.13
32	15.13	10.02	7.97	15.29	28.99	13.15	6.99	5.04	2.14	.36	.15	.11	105.34
33	.16	.61	2.01	40.58	53.78	30.16	3.38	2.96	.15	.14	.18	3.13	137.24
34	5.69	19.04	12.45	11.41	92.32	36.77	42.29	14.96	2.51	1.79	.64	.87	240.73
35	.83	6.10	18.51	28.57	8.97	5.00	15.55	18.28	4.38	3.49	1.44	.02	111.16
36	17.73	45.80	95.36	64.68	13.10	30.07	52.81	10.09	4.78	1.15	.28	.38	336.23
37	7.96	93.10	89.02	51.22	18.29	34.01	21.48	31.92	10.29	2.86	.68	2.58	363.40
38	12.62	18.92	53.02	40.37	20.85	38.49	24.80	12.43	2.05	.87	.72	.42	225.56
39	1.77	9.59	39.80	44.41	14.00	7.64	6.06	1.95	1.24	.15	.06	.06	126.74
40	2.63	19.99	16.53	7.96	15.28	26.33	10.06	4.13	.71	.16	.00	.90	104.68
41	5.31	48.01	55.99	69.23	109.71	37.54	28.48	10.01	4.38	.58	2.22	6.86	378.32
42	3.15	1.72	23.96	5.42	10.78	27.81	19.06	2.31	.48	.20	.02	.89	95.81
43	26.64	86.70	53.00	69.05	37.42	51.58	9.37	1.58	1.62	.16	.08	2.71	339.91
44	5.24	11.54	3.45	25.84	38.21	17.12	8.48	6.01	1.72	1.22	.14	2.64	121.61
45	18.37	26.47	17.44	16.68	19.58	15.12	11.17	4.30	1.26	.29	.42	.06	131.14
46	.02	13.58	43.37	26.47	20.66	9.69	4.50	1.86	2.14	2.15	.69	1.53	126.67
47	.95	22.41	52.27	26.33	38.45	64.01	17.39	4.15	1.62	3.87	.25	.82	232.52
48	7.81	6.44	72.37	40.20	22.64	24.43	3.63	1.74	.45	.22	.99	.95	181.87
49	2.20	1.05	17.12	21.30	10.83	59.80	20.09	5.04	1.03	1.12	.07	1.28	140.92
50	.01	28.11	11.70	49.18	110.80	35.88	12.21	24.70	3.13	1.91	.95	3.33	281.92
51	2.30	1.84	36.63	47.25	34.19	29.85	9.79	1.60	1.17	1.69	.58	2.84	169.74
52	2.32	.98	3.53	10.54	35.57	12.67	54.00	10.53	2.58	3.30	.52	1.85	138.40
53	1.56	8.03	1.66	1.49	6.84	22.50	5.82	3.51	1.36	.11	.40	.18	53.47

VOLUMI DI DEFLUSSO MENSILI ALLE SEZIONI DI INTERESSE
(milioni di mc)
DATI RICOSTRUITI PER MEDIA (45%) E SCARTO (80%)

n.cod. 30 Coghinas a Casteldoria Superficie netta (kmq) 489.93

BACINI SOTTRATTI A MONTE

n.cod. 33 Coghinas a Muzzone Superficie totale (kmq) 1887.44

anno	ott	nov	dic	gen	feb	mar	apr	mag	giu	lug	ago	set	TOT
1	.72	.01	.01	.00	4.94	.91	1.90	.62	.46	.01	.02	.14	9.76
2	.78	25.45	20.79	37.68	51.99	4.54	.07	.08	.07	.06	.47	.00	141.97
3	1.59	.03	5.68	14.63	8.55	.03	1.17	.78	.72	3.42	.46	.48	37.54
4	.08	6.44	5.47	.05	.01	.03	.00	.05	.03	.37	.85	2.31	15.68
5	.03	4.21	.01	12.14	6.88	2.06	1.89	1.13	.57	.64	.69	1.54	31.78
6	.09	1.45	49.19	17.14	7.03	33.04	30.06	.09	.13	1.51	1.19	.26	141.17
7	.18	.01	2.90	2.46	.12	1.42	.90	1.16	.68	.28	.22	.11	10.44
8	3.01	10.30	10.49	5.14	6.75	11.64	8.44	4.02	.57	.96	.43	.45	62.21
9	.33	.52	5.48	1.95	13.97	.01	.05	.17	.49	.22	.19	.34	23.73
10	.53	.00	.08	.54	.16	1.14	.08	.87	.24	.54	.15	1.25	5.59
11	1.53	.00	.02	1.78	1.30	.11	1.02	.03	.03	.01	.03	.65	6.50
12	.08	4.10	8.97	4.54	32.74	68.81	13.11	.00	2.69	1.96	1.32	.47	138.78
13	1.61	.02	7.34	17.54	5.62	29.96	2.52	.49	1.26	1.09	1.02	1.56	70.02
14	3.30	2.02	8.00	11.12	10.14	13.70	14.02	5.70	2.08	1.66	2.41	2.00	76.15
15	1.43	.40	2.24	2.00	.34	7.00	.04	.67	1.14	.94	.51	1.36	18.08
16	1.62	.14	10.25	.36	3.77	1.17	.03	.01	.33	1.10	1.50	1.44	21.72
17	1.25	10.04	10.23	16.72	.05	.00	4.47	5.45	3.95	1.74	1.03	4.27	59.20
18	5.39	9.78	5.90	32.72	21.20	.08	12.51	4.94	.02	.01	1.71	.03	94.29
19	8.70	11.33	3.52	27.83	57.08	.93	5.83	.02	1.71	.02	.06	.05	117.09
20	4.15	.04	.05	32.96	44.73	7.98	.41	.03	.06	.71	.08	6.47	97.68
21	1.27	3.00	.68	.00	.44	2.73	2.60	.00	.20	.00	.02	.03	10.99
22	.01	2.95	.07	.88	.02	5.90	4.98	.36	.21	.01	.00	1.04	16.43
23	2.71	.05	.18	13.63	5.90	.05	.03	2.10	.00	.09	.02	.06	24.82
24	.61	.01	2.98	8.25	.02	1.03	1.53	.98	.10	1.26	.25	.08	17.10
25	8.86	26.41	65.54	22.03	31.91	.12	.40	.02	.00	.03	.05	1.95	157.32
26	3.66	5.72	.66	.30	.65	4.80	.64	.00	.02	1.42	.03	1.16	19.05
27	.35	.02	.45	.01	.22	.01	.47	.82	.37	.00	.09	.09	2.92
28	1.94	13.09	20.12	.04	10.50	.04	8.41	4.90	2.81	.52	1.14	1.63	65.15
29	2.41	2.15	3.12	4.03	5.49	4.79	.14	.71	.79	1.03	.72	.36	25.73
30	11.41	9.53	.01	.34	5.06	4.16	.74	.87	.22	.22	.12	.63	33.32
31	1.68	2.71	8.12	4.64	28.88	1.33	.56	2.12	2.37	3.06	2.67	1.15	59.30
32	7.27	.93	1.14	2.84	8.23	2.14	1.79	2.21	1.93	.35	.21	.11	29.15
33	.14	.01	.02	5.45	21.67	.43	.05	2.13	.01	.03	.03	3.91	33.87
34	8.61	12.30	3.37	.41	35.07	19.90	20.09	2.83	.65	2.62	1.12	1.18	108.14
35	.01	.04	.22	.03	2.64	2.18	3.04	2.28	.81	3.16	1.36	.00	15.77
36	3.20	9.48	16.53	15.51	1.00	3.67	9.57	4.66	4.73	1.40	.40	.31	70.48
37	3.53	45.92	37.22	24.23	6.17	8.27	4.91	.04	4.86	2.20	.24	1.94	139.53
38	7.51	3.91	15.02	21.34	2.42	8.19	2.97	.02	.07	.69	.73	.34	63.20
39	1.23	1.62	3.41	.33	.00	2.79	.57	.01	.14	.09	.06	.01	10.25
40	2.63	6.66	2.67	.00	.27	1.16	4.53	1.34	.01	.04	.00	.70	20.01
41	3.76	10.94	6.47	25.07	30.05	2.39	.03	1.09	2.29	.25	.09	5.14	87.58
42	2.93	.13	5.07	.38	5.90	9.45	5.37	.02	.00	.00	.02	.05	29.34
43	13.68	30.24	1.55	25.61	14.32	31.88	.01	.06	.01	.19	.03	4.46	122.04
44	.03	7.17	.02	6.07	12.72	2.61	.01	.24	.16	1.75	.22	2.54	33.54
45	9.47	9.40	.58	.05	.65	9.36	.00	.04	.78	.33	.26	.03	30.95
46	.00	1.19	2.97	.85	.38	.03	.89	.01	.02	1.32	.46	.63	8.74
47	.90	9.72	.92	1.46	10.63	15.44	3.75	2.98	1.32	4.01	.02	1.12	52.26
48	8.48	.26	12.66	28.36	4.56	8.36	.02	.04	.06	.04	1.26	1.13	65.23
49	2.39	.01	8.15	8.56	7.29	39.99	6.89	4.80	.16	1.90	.02	1.07	81.23
50	.00	13.74	.05	17.21	27.80	.01	3.34	3.93	.01	1.75	.92	2.88	71.64
51	3.15	2.50	6.13	15.43	14.00	13.14	.01	.03	.95	1.94	.09	3.03	60.40
52	1.43	.01	.01	.05	9.65	.43	16.01	1.82	.37	3.40	.31	2.09	35.57
53	1.13	5.34	1.19	1.56	3.26	7.89	1.02	.02	.00	.03	.00	.00	21.45

VOLUMI DI DEFLUSSO MENSILI ALLE SEZIONI DI INTERESSE
(milioni di mc)
DATI RICOSTRUITI PER MEDIA (45%) E SCARTO (80%)

n.cod.	17 Rio Cuga a Nuraghe Attentu												Superficie netta (kmq)	59.04
anno	ott	nov	dic	gen	feb	mar	apr	mag	giu	lug	ago	set	TOT	
1	.14	.03	.59	.72	1.07	.36	.97	.33	.19	.09	.07	.15	4.71	
2	.21	2.74	6.40	3.59	10.22	5.20	2.05	1.03	.37	.50	.28	.25	32.82	
3	.26	.53	2.51	.67	1.68	2.29	1.44	.78	.21	.17	.13	.14	10.82	
4	.21	1.42	1.04	1.57	.47	.49	.65	.47	.20	.11	.10	.10	6.83	
5	.10	.30	1.57	2.02	1.50	.48	.20	.16	.10	.05	.04	.05	6.56	
6	.15	.14	1.13	.41	.22	.47	.12	.13	.04	.04	.03	.07	2.95	
7	.11	.73	1.28	2.63	1.32	.67	.29	.22	.10	.04	.05	.09	7.53	
8	.30	2.82	1.56	1.86	5.24	1.43	2.44	.84	.24	.15	.11	.15	17.14	
9	.07	.12	.47	.37	.85	.90	.40	.36	.10	.04	.03	.05	3.76	
10	.06	.39	.71	.31	.92	.63	.57	.33	.16	.19	.12	.13	4.53	
11	.12	.20	.73	.58	1.56	.61	.23	.18	.07	.03	.02	.01	4.33	
12	.01	1.29	3.52	1.60	1.29	2.03	2.15	.47	.17	.08	.07	.09	12.77	
13	.07	.71	2.85	2.01	.78	2.79	.50	.48	.25	.13	.09	.11	10.78	
14	.11	.44	.65	.24	.16	2.02	.49	.56	.21	.09	.08	.07	5.11	
15	.07	.02	.05	.11	.51	1.26	.25	.17	.07	.03	.02	.02	2.56	
16	.01	.15	1.72	.42	.44	.21	.10	.17	.06	.02	.02	.06	3.37	
17	.11	.19	2.34	.44	.00	.53	.00	.20	.01	.03	.01	.10	3.97	
18	.16	.11	1.46	2.39	.79	.23	.15	.18	.11	.10	.06	.05	5.79	
19	.28	1.78	1.69	6.11	9.41	1.92	1.28	.56	.24	.09	.05	.11	23.51	
20	.03	.34	.00	1.40	3.58	1.00	.70	.28	.17	.12	.07	.13	7.80	
21	.10	.11	.18	.35	.05	.80	.25	.12	.04	.01	.01	.01	2.04	
22	.07	.90	1.16	.40	1.23	.03	.00	.14	.08	.02	.01	.02	4.06	
23	.08	.36	.42	2.11	1.86	.69	.08	.09	.09	.01	.02	.07	5.89	
24	.05	.37	.40	.28	.04	.72	.28	.22	.08	.04	.02	.06	2.57	
25	.18	.15	1.89	1.21	1.88	.08	.08	.12	.12	.07	.08	.19	6.05	
26	.14	.16	.52	1.25	.90	.31	.12	.30	.09	.05	.03	.08	3.95	
27	.03	.02	.05	.05	.57	.00	.13	.07	.05	.03	.03	.03	1.06	
28	.08	1.20	.93	.25	.92	.00	1.07	.28	.14	.06	.04	.01	4.97	
29	.10	.00	1.14	1.12	1.04	1.20	.00	.39	.14	.06	.01	.00	5.19	
30	.06	.06	.18	.20	.27	.09	.00	.13	.04	.02	.02	.02	1.09	
31	.07	.29	1.13	2.17	1.31	.05	.55	.24	.11	.09	.04	.01	6.06	
32	.20	.30	.81	.65	2.13	.82	.39	.20	.09	.31	.20	.18	6.28	
33	.11	.09	.12	.00	.43	.37	.08	.10	.09	.01	.01	.05	1.47	
34	.12	.21	.27	.00	1.02	.16	.22	.16	.09	.04	.00	.01	2.30	
35	.03	.28	.00	.34	.16	.14	.10	.15	.07	.01	.00	.00	1.27	
36	.03	.47	1.61	.92	.97	.63	.59	.22	.10	.05	.02	.03	5.63	
37	.00	.31	1.14	.07	.00	.60	.52	.26	.15	.08	.07	.05	3.24	
38	.24	.85	1.89	1.04	.32	.82	1.10	.24	.15	.03	.01	.02	6.72	
39	.22	.95	3.17	3.20	1.55	1.56	.25	.15	.06	.06	.00	.02	11.19	
40	.13	1.09	.68	.77	.39	.08	.12	.19	.10	.06	.01	.05	3.68	
41	.05	1.44	2.14	1.38	2.35	.32	.00	.25	.16	.25	.20	.26	8.79	
42	.13	.41	.86	.16	.47	.49	.07	.06	.06	.04	.01	.01	2.78	
43	1.62	.42	1.74	1.50	.38	.59	.10	.25	.07	.05	.03	.16	6.92	
44	.01	.76	.62	.40	.00	.21	.01	.11	.04	.03	.02	.02	2.23	
45	.07	.26	.96	.25	.04	.01	.27	.09	.04	.01	.03	.00	2.05	
46	.05	.21	.51	.29	.04	.01	.13	.08	.05	.01	.02	.05	1.45	
47	.00	.08	1.28	1.41	1.62	1.04	.50	.24	.17	.06	.03	.08	6.53	
48	.17	.14	1.31	.88	.09	.60	.23	.20	.09	.05	.02	.02	3.79	
49	.06	.32	.52	2.17	.68	.79	.29	.29	.13	.05	.04	.05	5.40	
50	.05	.76	.42	.09	2.55	1.27	1.02	.31	.12	.08	.06	.04	6.76	
51	.03	.19	.00	.51	.33	.01	.12	.08	.02	.03	.03	.03	1.37	
52	.09	.00	.00	.66	1.41	.63	.80	.20	.15	.02	.03	.00	3.98	
53	.02	.75	.46	.48	.39	1.01	.28	.17	.18	.03	.10	.06	3.94	

VOLUMI DI DEFLUSSO MENSILI ALLE SEZIONI DI INTERESSE
(milioni di mc)
DATI RICOSTRUITI PER MEDIA (45%) E SCARTO (80%)

n.cod. 13 Temo a Monteleone Roccadoria

Superficie netta (kmq) 143.47

anno	ott	nov	dic	gen	feb	mar	apr	mag	giu	lug	ago	set	TOT
1	.30	1.11	9.04	4.90	7.06	.79	4.79	.00	.00	.04	.00	1.82	29.85
2	2.35	15.23	21.86	6.82	14.23	7.77	4.76	.10	.04	.02	.02	.03	73.23
3	.10	.23	4.54	.06	1.29	1.83	1.83	.39	.03	.01	.00	.01	10.33
4	.16	1.92	1.15	2.68	.77	.57	2.52	.70	.04	.02	.01	.01	10.55
5	.14	1.11	4.23	7.39	.94	.27	.09	.07	.02	.01	.01	.02	14.31
6	2.37	.70	11.32	1.55	.59	4.01	.98	.69	.05	.01	.01	.01	22.28
7	.02	5.36	3.12	6.23	1.82	.55	.15	.20	.03	.00	.00	.04	17.52
8	2.52	10.43	3.91	3.29	9.97	4.19	6.10	.75	.05	.02	.00	.01	41.24
9	.07	.16	.85	1.05	2.69	1.85	.37	.23	.09	.00	.00	.00	7.36
10	.03	.76	1.16	.46	1.18	.68	.29	.06	.01	.00	.00	.14	4.77
11	.55	.93	2.33	1.91	5.53	.69	.06	.05	.02	.00	.00	.00	12.06
12	.05	7.74	19.82	2.80	4.54	6.47	4.59	.26	.02	.02	.02	.01	46.33
13	.06	4.80	12.07	8.82	2.24	8.54	.24	.19	.05	.03	.01	.02	37.06
14	.46	5.50	6.89	4.85	4.31	11.62	3.33	5.08	.17	.02	.02	.02	42.27
15	.02	.13	.19	.36	1.99	4.76	.58	.11	.01	.01	.01	.01	8.19
16	.09	.75	6.02	2.19	1.63	.29	.07	.40	.03	.01	.00	.00	11.48
17	.72	.87	11.84	4.07	.00	2.64	1.24	.92	.21	.00	.16	2.26	24.93
18	3.94	1.39	11.43	13.88	3.62	.38	.25	.78	.47	.01	.00	.01	36.16
19	1.93	4.93	7.81	17.09	20.52	2.93	3.60	.17	.05	.02	.03	.02	59.09
20	.02	.22	.71	9.35	11.80	1.97	.45	.08	.05	.01	.00	.07	24.75
21	.04	.05	.44	2.08	.42	3.22	.09	.02	.00	.00	.00	.00	6.36
22	.30	2.42	3.85	.21	3.26	3.21	.17	.05	.01	.00	.00	.02	13.50
23	.00	.37	1.65	10.03	1.38	.24	.04	.00	.00	.00	.00	.01	13.72
24	.00	.06	2.69	.72	.13	1.77	.19	.27	.03	.00	.00	.00	5.85
25	.68	24.46	11.24	5.03	12.03	2.11	.45	.15	.03	.00	.09	1.51	57.77
26	.78	1.62	3.56	7.27	2.91	.42	.31	1.79	.08	.02	.02	.03	18.80
27	.17	.09	.37	.90	.34	.53	.03	.03	.00	.00	.00	.00	2.48
28	.09	11.01	8.14	1.31	1.52	.90	9.07	.21	.09	.02	.02	.07	32.46
29	.24	.50	7.36	5.18	7.53	5.42	.31	1.52	.05	.04	.03	.04	28.23
30	1.27	1.41	.87	4.86	3.44	.35	.11	.07	.01	.01	.02	.20	12.62
31	1.58	.65	9.82	9.98	9.32	.93	.34	.54	9.06	.07	.08	.02	42.40
32	1.42	1.22	1.34	4.49	6.86	2.19	.41	.23	.08	.02	.00	.01	18.26
33	.02	.02	.24	2.32	4.01	2.84	.18	.03	.02	.01	.03	.26	9.98
34	.27	1.54	2.70	2.65	8.57	1.93	1.23	.47	.04	.02	.01	.02	19.45
35	.03	1.00	1.53	1.88	.47	.20	.17	.11	.02	.00	.00	.00	5.41
36	.02	1.91	7.11	3.42	1.30	4.21	6.14	.32	.04	.04	.01	.02	24.53
37	.07	.80	6.06	3.09	1.27	1.73	1.25	1.59	.21	.05	.04	.02	16.17
38	4.40	8.30	13.84	6.23	2.34	7.20	3.71	.36	.05	.02	.02	.02	46.50
39	.60	5.71	17.95	14.27	4.76	.18	.22	.07	.02	.02	.00	.02	43.83
40	1.45	13.13	3.90	1.34	2.54	2.84	.57	.09	.02	.02	.02	.02	25.94
41	.13	14.02	10.64	8.94	23.03	2.08	1.44	.65	.46	.10	.10	.89	62.47
42	.47	1.20	6.40	.36	1.96	2.43	1.18	.08	.02	.02	.01	.01	14.15
43	4.00	.66	11.10	6.35	3.08	8.22	.37	.15	.03	.00	.00	.15	34.10
44	.97	9.74	5.72	5.09	7.29	.59	.71	.10	.04	.02	.02	.03	30.32
45	4.43	9.23	4.01	4.37	1.46	.53	.83	.18	.04	.02	.01	.02	25.13
46	.03	.67	3.40	4.23	2.37	1.02	.64	.07	.06	.01	.01	.02	12.53
47	1.01	5.51	12.62	5.65	8.80	7.18	.65	1.35	.57	1.21	1.10	1.58	47.25
48	.57	1.92	9.92	3.83	3.60	4.80	.24	.10	.04	.02	.01	.01	25.06
49	.01	.07	1.18	4.16	3.98	5.22	2.43	.07	.02	.01	.02	.01	17.18
50	.02	8.46	3.73	5.45	14.30	4.43	1.48	2.77	.21	.04	.01	.01	40.91
51	.01	.00	.04	.64	.91	.57	.33	.02	.01	.00	.00	.03	2.55
52	.07	.06	1.73	1.59	10.08	.66	3.86	.81	.01	.02	.00	.00	18.88
53	.00	.12	.01	.45	.78	3.96	.73	.05	.00	.00	.00	.00	6.10

VOLUMI DI DEFLUSSO MENSILI ALLE SEZIONI DI INTERESSE
(milioni di mc)
DATI RICOSTRUITI PER MEDIA (45%) E SCARTO (80%)

n.cod.	27 Rio Bidighinzu a Monte Ozzastru												Superficie netta (kmq)	51.46
anno	ott	nov	dic	gen	feb	mar	apr	mag	giu	lug	ago	set	TOT	
1	.08	.01	.08	.24	.93	.29	.48	.16	.10	.05	.03	.10	2.55	
2	.14	1.07	2.21	1.32	3.18	1.12	.36	.32	.13	.10	.02	.04	10.01	
3	.06	.16	.43	.01	.40	.57	.24	.24	.06	.04	.03	.04	2.29	
4	.11	.71	.46	1.18	.40	.27	.30	.25	.11	.06	.06	.06	3.94	
5	.05	.12	.17	.35	.32	.09	.05	.05	.04	.02	.01	.02	1.28	
6	.11	.09	.65	.29	.16	.20	.18	.13	.04	.05	.04	.06	1.99	
7	.06	.31	.86	1.18	.54	.31	.11	.10	.05	.02	.03	.07	3.63	
8	.22	1.52	.59	.56	2.30	.62	1.34	.46	.13	.08	.06	.08	7.96	
9	.06	.10	.20	.20	.71	.60	.31	.25	.07	.03	.02	.03	2.58	
10	.04	.16	.23	.09	.20	.29	.20	.14	.08	.03	.01	.02	1.48	
11	.04	.09	.35	.22	.59	.23	.11	.10	.04	.05	.04	.04	1.90	
12	.11	.98	2.27	1.15	1.22	1.85	1.87	.43	.15	.07	.06	.09	10.25	
13	.12	.70	2.87	2.35	1.06	2.81	.57	.44	.23	.12	.08	.10	11.45	
14	.18	.57	1.32	1.10	1.11	2.54	.90	.69	.25	.11	.09	.09	8.95	
15	.09	.10	.13	.36	.60	1.33	.30	.18	.07	.03	.02	.04	3.25	
16	.06	.18	1.59	.44	.42	.19	.09	.15	.06	.02	.02	.05	3.25	
17	.09	.14	1.08	.09	.00	.39	.05	.14	.01	.02	.01	.07	2.10	
18	.18	.16	1.44	2.22	.96	.30	.21	.13	.08	.08	.04	.04	5.85	
19	.23	1.53	1.40	5.60	8.41	1.89	1.10	.46	.20	.07	.04	.09	21.03	
20	.02	.28	.01	.71	2.13	.57	.33	.14	.09	.07	.04	.08	4.48	
21	.06	.07	.09	.26	.06	.26	.08	.06	.02	.00	.00	.01	.97	
22	.06	.49	.66	.21	.64	.13	.00	.11	.06	.02	.01	.02	2.41	
23	.10	.36	.40	1.42	1.28	.47	.05	.06	.07	.01	.02	.05	4.29	
24	.06	.31	.61	.37	.12	.61	.29	.19	.07	.04	.02	.06	2.73	
25	.24	.50	3.13	1.89	4.35	.96	.38	.21	.16	.09	.10	.24	12.24	
26	.17	.21	.72	1.31	.89	.31	.23	.29	.10	.05	.04	.08	4.39	
27	.04	.04	.06	.05	.44	.00	.10	.07	.04	.02	.02	.02	.91	
28	.10	1.27	1.19	.41	.90	.00	1.15	.32	.14	.07	.04	.04	5.63	
29	.15	.07	1.50	1.42	1.58	2.28	.29	.54	.18	.08	.02	.02	8.11	
30	.14	.17	.29	.47	.44	.16	.00	.13	.04	.02	.02	.03	1.90	
31	.14	.59	1.56	2.20	1.49	.17	.50	.24	.13	.10	.04	.02	7.20	
32	.12	.20	.52	.41	1.23	.40	.17	.11	.06	.02	.00	.00	3.23	
33	.01	.06	.16	.28	.84	.71	.20	.14	.10	.02	.01	.06	2.59	
34	.11	.15	.25	.00	.64	.18	.17	.14	.07	.04	.00	.02	1.75	
35	.06	.30	.00	.29	.14	.12	.14	.14	.06	.01	.00	.00	1.28	
36	.06	.55	1.60	.93	.92	.80	1.10	.36	.14	.07	.04	.05	6.63	
37	.05	.37	1.42	.54	.15	.31	.37	.20	.12	.07	.06	.05	3.71	
38	.26	.78	1.85	.71	.20	.80	.93	.22	.13	.03	.01	.02	5.93	
39	.15	.60	2.45	1.88	.86	1.01	.37	.16	.07	.06	.01	.02	7.64	
40	.11	.84	.54	.58	.41	.00	.07	.14	.07	.05	.01	.04	2.85	
41	.07	1.09	1.77	1.65	2.93	.61	.01	.31	.16	.62	.47	.51	10.21	
42	.31	.57	1.20	.35	.56	.53	.09	.06	.05	.03	.01	.01	3.78	
43	.08	.34	.81	.80	.15	.75	.19	.19	.05	.04	.02	.11	3.54	
44	.04	.45	.35	.33	.00	.28	.05	.10	.03	.02	.02	.02	1.68	
45	.07	.15	.93	.37	.13	.05	.27	.10	.05	.02	.02	.00	2.16	
46	.05	.27	.88	.58	.27	.09	.16	.12	.06	.01	.02	.06	2.57	
47	.00	.05	1.10	1.05	1.04	.92	.42	.16	.12	.04	.02	.04	4.97	
48	.11	.19	.97	.77	.04	.34	.14	.14	.06	.03	.01	.02	2.84	
49	.04	.32	.30	1.34	.50	.76	.30	.26	.11	.04	.03	.05	4.05	
50	.03	.46	.25	.00	1.07	.59	.54	.16	.06	.04	.03	.02	3.26	
51	.03	.14	.00	.47	.30	.00	.09	.05	.02	.02	.02	.01	1.16	
52	.04	.00	.00	.35	.91	.43	.68	.16	.12	.02	.02	.00	2.73	
53	.04	.46	.27	.30	.24	.64	.12	.08	.11	.01	.01	.00	2.28	

VOLUMI DI DEFLUSSO MENSILI ALLE SEZIONI DI INTERESSE
(milioni di mc)
DATI RICOSTRUITI PER MEDIA (45%) E SCARTO (80%)

n.cod.	37 Rio Mannu di Pattada a Monte Lerno												Superficie netta (kmq)	158.08
anno	ott	nov	dic	gen	feb	mar	apr	mag	giu	lug	ago	set	TOT	
1	.03	.27	.26	1.27	6.39	5.26	2.20	1.34	.14	.02	.01	.10	17.29	
2	.12	2.33	15.51	9.20	18.99	6.82	8.14	.76	.12	.03	.01	.01	62.04	
3	.09	.42	6.37	.87	.91	4.78	4.68	3.73	.92	.09	.01	.16	23.04	
4	.32	3.16	2.91	4.66	1.42	.84	1.51	1.13	.19	.03	.02	.03	16.22	
5	.03	.12	.50	3.52	2.86	.98	.45	.25	.11	.01	.00	.00	8.84	
6	.00	.44	10.45	8.39	3.86	5.31	3.57	1.54	.34	.00	.01	.08	33.97	
7	.08	1.28	4.28	5.43	4.69	2.71	.91	.37	.04	.00	.00	.04	19.82	
8	.00	8.41	1.80	11.29	17.79	10.68	9.57	2.19	.89	.16	.02	.08	62.87	
9	.00	.66	6.76	4.11	8.11	4.38	2.04	.88	.09	.01	.01	.01	27.04	
10	.01	.30	1.59	1.89	3.24	2.80	1.25	.53	.08	.12	.02	.02	11.86	
11	.04	.17	1.03	1.16	1.28	1.73	.61	.31	.08	.03	.01	.02	6.46	
12	.09	5.68	10.25	10.55	19.28	10.00	14.61	4.92	.94	.12	.06	.14	76.64	
13	.18	1.77	6.63	8.17	4.64	19.55	1.83	1.86	.43	.05	.00	.00	45.11	
14	.08	.44	5.08	4.16	5.89	12.96	3.89	8.30	.79	.22	.03	.01	41.85	
15	.04	.50	1.51	.47	2.19	3.85	2.02	.89	.10	.01	.00	.00	11.60	
16	.01	.15	2.34	1.71	1.81	1.10	.85	1.53	.33	.03	.02	.02	9.89	
17	.08	.54	2.72	5.29	2.39	3.83	2.90	2.76	.70	.10	.05	.24	21.61	
18	1.00	.82	4.44	16.76	3.29	1.83	2.87	1.34	.44	.15	.02	.01	32.97	
19	11.04	3.09	12.06	11.70	19.10	9.66	3.20	.00	.01	.00	.07	.00	69.93	
20	.38	.00	2.81	13.50	24.27	6.51	3.60	1.91	.45	.11	.03	.13	53.71	
21	.07	.75	.86	3.44	.92	5.02	.67	.36	.15	.06	.02	.01	12.34	
22	.00	1.98	3.81	2.44	5.60	7.83	2.25	.90	.31	.17	.13	.22	25.64	
23	.23	.54	2.38	4.31	.00	1.14	.00	.49	.10	.00	.01	.00	9.21	
24	.00	1.54	2.12	3.11	.93	.90	.19	.89	.18	.02	.01	.00	9.88	
25	1.20	15.96	24.42	7.22	12.61	2.55	1.30	.35	.10	.02	.10	.12	65.97	
26	.00	.91	2.24	3.84	2.87	1.35	.34	.05	.04	.01	.00	.00	11.66	
27	.05	.73	.73	4.44	2.36	1.58	.26	1.59	.27	.03	.01	.00	12.05	
28	.00	1.29	1.88	1.42	1.51	2.37	4.37	1.13	.28	.17	.03	.08	14.52	
29	.26	.45	1.07	2.51	4.55	9.69	1.89	4.71	.94	.14	.03	.09	26.34	
30	10.57	.71	.92	5.37	3.57	1.74	.62	.47	.11	.00	.00	.08	24.17	
31	.31	1.54	12.24	11.13	9.24	7.22	2.11	1.80	5.23	.36	.15	.06	51.38	
32	1.84	1.43	1.29	2.43	3.33	2.81	.79	.66	.36	.06	.01	.00	14.99	
33	.03	.06	.09	2.61	4.81	5.40	1.17	.32	.08	.00	.03	.00	14.60	
34	.67	.94	5.44	.86	8.27	2.84	1.81	1.38	.00	.00	.07	.01	22.28	
35	.48	2.07	2.74	7.68	.21	2.12	1.23	3.15	.38	.07	.01	.01	20.16	
36	.44	5.10	15.41	8.16	1.17	4.92	9.61	1.63	.50	.18	.02	.02	47.16	
37	.00	12.76	10.19	6.84	4.04	3.03	3.38	5.57	2.47	.37	.16	.26	49.08	
38	.65	4.02	10.31	2.99	3.86	5.91	6.58	3.61	.98	.14	.05	.09	39.19	
39	.19	1.10	6.44	14.06	6.52	.62	.05	.27	.30	.05	.01	.01	29.63	
40	.00	1.95	2.64	1.88	4.21	6.19	1.81	.40	.19	.03	.00	.00	19.31	
41	.01	5.89	7.98	10.48	13.41	5.88	5.79	1.75	.50	.41	.19	.16	52.46	
42	.08	.00	1.28	.42	.73	2.34	3.54	.23	.11	.07	.01	.03	8.85	
43	.54	4.54	8.47	10.11	5.37	9.62	2.00	1.11	.32	.02	.01	.02	42.11	
44	.16	.79	2.15	2.11	5.35	4.82	1.02	1.76	1.05	.05	.05	.00	19.31	
45	1.46	2.65	6.10	3.75	4.06	2.06	1.61	1.42	.31	.04	.01	.01	23.49	
46	.02	.02	9.09	6.45	7.58	.00	2.01	1.47	1.04	.19	.00	.00	27.86	
47	.43	4.04	12.22	6.55	9.78	11.44	3.48	1.21	.28	.08	.03	.18	49.73	
48	.49	.52	14.12	7.46	6.50	5.81	1.23	.50	.13	.02	.01	.01	36.81	
49	.01	.07	1.30	2.57	1.73	6.35	5.00	.69	.28	.02	.01	.01	18.02	
50	.01	1.23	2.50	7.77	12.97	5.66	2.28	3.27	.84	.25	.05	.04	36.88	
51	.03	.03	.21	7.12	5.08	2.11	.21	.00	.00	.00	.09	.01	14.90	
52	.00	.00	.00	.35	4.79	2.09	8.06	2.49	.20	.03	.02	.02	18.06	
53	.03	.99	.41	.13	.46	2.70	1.29	.20	.08	.01	.07	.04	6.42	

VOLUMI DI DEFLUSSO MENSILI ALLE SEZIONI DI INTERESSE
(milioni di mc)
DATI RICOSTRUITI PER MEDIA (45%) E SCARTO (80%)

n.cod. 164 Alto Tirso a Sos Canales

Superficie netta (kmq) 16.37

anno	ott	nov	dic	gen	feb	mar	apr	mag	giu	lug	ago	set	TOT
1	.00	.01	.03	.00	.19	.14	.05	.05	.00	.00	.00	.00	.47
2	.01	.03	.66	.55	1.64	1.19	.26	.14	.05	.01	.00	.01	4.55
3	.16	.04	.52	.08	.01	.28	.32	.17	.03	.00	.00	.00	1.61
4	.00	.11	.15	.30	.12	.05	.04	.05	.00	.00	.00	.00	.83
5	.00	.03	.20	.78	.66	.11	.04	.04	.01	.00	.00	.00	1.87
6	.01	.24	1.78	1.71	.59	.69	.29	.09	.02	.01	.00	.00	5.43
7	.01	.12	.24	.38	.48	.31	.07	.02	.01	.00	.00	.00	1.62
8	.00	1.22	.43	2.18	2.73	.78	.83	.21	.03	.03	.00	.01	8.44
9	.01	.02	.75	.64	.91	.64	.22	.10	.01	.00	.00	.00	3.30
10	.01	.00	.13	.18	.42	.31	.09	.04	.01	.01	.00	.01	1.21
11	.01	.03	.22	.16	.05	.25	.12	.03	.01	.00	.05	.01	.93
12	.05	.67	1.04	1.37	2.27	1.23	1.63	.38	.06	.01	.00	.02	8.73
13	.01	.19	.85	1.36	.69	3.78	.42	.19	.05	.00	.00	.00	7.54
14	.01	.14	.37	.31	.47	.76	.17	.61	.11	.01	.00	.00	2.95
15	.01	.16	.30	.10	.79	.30	.22	.03	.00	.00	.00	.00	1.91
16	.01	.01	.01	.17	.20	.10	.08	.12	.02	.00	.00	.00	.73
17	.01	.06	.04	.37	.23	.26	.33	.26	.04	.00	.00	.07	1.66
18	.16	.12	.39	2.26	.80	.25	.37	.14	.07	.00	.00	.00	4.55
19	1.20	.29	1.29	1.64	1.30	.55	.38	.10	.02	.01	.00	.00	6.78
20	.00	.01	.22	.46	1.63	.57	.17	.07	.00	.00	.00	.00	3.13
21	.00	.20	.20	.61	.06	.63	.06	.05	.01	.00	.01	.02	1.85
22	.00	.42	1.11	.34	1.04	.92	.43	.13	.03	.00	.00	.00	4.42
23	.00	.00	.05	.35	.05	.06	.11	.03	.01	.00	.00	.00	.66
24	.01	.01	.08	.43	.17	.00	.00	.01	.00	.00	.00	.00	.71
25	.52	1.75	6.20	1.61	1.31	.57	.26	.26	.16	.13	.09	.13	12.99
26	.03	.05	.32	.60	.85	.39	.06	.00	.02	.03	.01	.04	2.40
27	.00	.15	.31	1.11	.67	.41	.09	.34	.04	.01	.00	.01	3.16
28	.01	.23	.42	.30	.34	.68	.69	.21	.03	.01	.00	.02	2.95
29	.02	.02	.00	.21	.53	1.39	.12	.37	.05	.01	.00	.01	2.72
30	4.87	.12	.09	.44	.80	.07	.05	.06	.02	.00	.00	.01	6.54
31	.01	.07	1.16	.93	.91	1.37	.31	.30	.33	.02	.02	.02	5.45
32	.19	.21	.42	.26	.57	.37	.16	.09	.05	.00	.00	.00	2.32
33	.00	.00	.03	.23	.47	.54	.12	.04	.02	.00	.00	.01	1.47
34	.01	.33	.26	.27	1.38	.49	.45	.41	.03	.00	.00	.00	3.65
35	.01	.33	.37	1.08	.36	.16	.09	.00	.00	.00	.00	.00	2.39
36	.24	1.02	2.71	2.02	.34	.43	.96	.20	.04	.00	.00	.01	7.96
37	.02	1.68	1.81	.80	1.00	.29	.21	1.05	.18	.02	.00	.01	7.07
38	.07	.15	.62	.29	.20	.36	.24	.06	.02	.01	.00	.01	2.01
39	.01	.01	.45	1.75	.17	.05	.00	.01	.01	.00	.00	.00	2.47
40	.00	.20	.08	.10	.38	.51	.16	.04	.01	.00	.00	.02	1.50
41	.01	.41	.70	1.23	2.46	.33	.53	.30	.07	.00	.04	.01	6.09
42	.00	.00	.15	.02	.04	.07	.16	.01	.00	.00	.00	.00	.47
43	.00	.68	.95	.81	.49	1.12	.31	.17	.11	.08	.08	.08	4.87
44	.00	.03	.07	.22	.33	.18	.08	.09	.03	.00	.00	.00	1.04
45	.03	.12	.60	.28	.65	.17	.13	.10	.02	.00	.00	.00	2.12
46	.00	.06	.41	.57	.32	.23	.11	.04	.02	.00	.00	.00	1.75
47	.00	.00	.62	.40	.47	.81	.14	.05	.02	.01	.00	.01	2.55
48	.03	.09	1.00	.56	.73	.63	.00	.06	.00	.00	.00	.00	3.10
49	.11	.12	.12	.30	.21	.53	.61	.13	.03	.00	.00	.00	2.17
50	.00	.21	.30	.73	1.66	.57	.09	.09	.02	.02	.02	.02	3.74
51	.02	.02	1.07	1.94	.94	.93	.48	.11	.04	.01	.02	.01	5.60
52	.01	.01	.08	.12	.38	.27	1.01	.25	.03	.02	.00	.01	2.19
53	.01	.07	.06	.04	.14	.28	.12	.04	.02	.01	.00	.00	.80

VOLUMI DI DEFLUSSO MENSILI ALLE SEZIONI DI INTERESSE
(milioni di mc)
DATI RICOSTRUITI PER MEDIA (45%) E SCARTO (80%)

n.cod.	25 Rio Bunnari												Superficie netta (kmq)	17.57
anno	ott	nov	dic	gen	feb	mar	apr	mag	giu	lug	ago	set	TOT	
1	.02	.00	.05	.07	.19	.07	.13	.05	.03	.01	.01	.02	.65	
2	.03	.28	.68	.48	1.00	.39	.15	.10	.04	.03	.01	.01	3.19	
3	.02	.06	.19	.03	.12	.17	.09	.07	.02	.03	.02	.02	.83	
4	.04	.18	.12	.25	.08	.13	.10	.07	.03	.02	.01	.02	1.04	
5	.02	.04	.13	.22	.19	.06	.03	.02	.01	.01	.01	.01	.75	
6	.03	.06	.40	.17	.10	.17	.08	.04	.01	.01	.01	.01	1.08	
7	.01	.06	.14	.24	.10	.06	.02	.02	.01	.00	.01	.01	.69	
8	.04	.45	.28	.27	.63	.27	.30	.11	.03	.02	.01	.02	2.43	
9	.02	.04	.07	.07	.16	.15	.05	.05	.01	.01	.00	.01	.65	
10	.02	.03	.10	.04	.12	.09	.07	.05	.02	.09	.07	.06	.76	
11	.08	.12	.21	.14	.32	.12	.06	.04	.02	.01	.01	.00	1.13	
12	.01	.12	.31	.13	.34	.38	.41	.10	.03	.02	.01	.02	1.87	
13	.02	.11	.42	.27	.13	.41	.07	.07	.04	.02	.01	.02	1.59	
14	.02	.05	.06	.02	.06	.25	.07	.07	.03	.01	.01	.01	.66	
15	.02	.02	.02	.02	.07	.14	.03	.02	.01	.00	.00	.00	.37	
16	.01	.04	.33	.09	.10	.05	.03	.04	.01	.01	.00	.01	.73	
17	.02	.05	.28	.02	.00	.06	.03	.04	.01	.01	.00	.02	.54	
18	.04	.04	.34	.56	.22	.07	.04	.04	.02	.02	.01	.01	1.42	
19	.07	.30	.38	1.12	1.60	.42	.28	.12	.05	.02	.01	.03	4.38	
20	.02	.10	.08	.36	.73	.26	.17	.07	.03	.02	.01	.02	1.87	
21	.01	.03	.04	.07	.02	.07	.02	.01	.01	.00	.00	.00	.29	
22	.02	.13	.20	.07	.21	.04	.00	.03	.01	.01	.00	.01	.73	
23	.02	.06	.07	.27	.25	.09	.01	.02	.01	.00	.00	.01	.81	
24	.01	.07	.16	.09	.03	.10	.06	.04	.02	.01	.01	.01	.62	
25	.05	.07	.58	.38	.57	.09	.05	.03	.03	.02	.02	.04	1.92	
26	.04	.07	.23	.27	.19	.07	.06	.06	.02	.01	.01	.02	1.03	
27	.01	.01	.02	.02	.16	.00	.03	.02	.01	.01	.01	.01	.31	
28	.02	.26	.22	.07	.20	.00	.25	.07	.03	.01	.01	.00	1.16	
29	.02	.01	.18	.18	.17	.24	.00	.08	.03	.01	.00	.00	.93	
30	.02	.01	.04	.07	.11	.04	.00	.03	.01	.03	.02	.02	.40	
31	.05	.13	.31	.48	.55	.13	.16	.06	.03	.02	.01	.00	1.93	
32	.03	.05	.11	.04	.20	.08	.04	.03	.01	.02	.01	.01	.65	
33	.01	.03	.04	.06	.16	.11	.03	.03	.02	.00	.00	.02	.50	
34	.03	.06	.07	.00	.17	.07	.07	.04	.02	.01	.00	.01	.54	
35	.01	.06	.00	.09	.05	.03	.02	.03	.01	.00	.00	.00	.31	
36	.03	.16	.38	.26	.24	.32	.25	.09	.03	.02	.01	.01	1.80	
37	.01	.08	.20	.04	.00	.10	.08	.04	.02	.01	.01	.01	.60	
38	.06	.20	.46	.27	.13	.27	.22	.05	.03	.01	.00	.00	1.70	
39	.03	.13	.45	.54	.27	.25	.11	.05	.02	.02	.00	.01	1.88	
40	.03	.17	.12	.13	.08	.00	.02	.03	.02	.01	.00	.01	.62	
41	.02	.35	.56	.43	.64	.15	.02	.06	.04	.01	.01	.03	2.32	
42	.01	.07	.21	.06	.13	.15	.07	.03	.02	.01	.00	.00	.78	
43	.04	.12	.42	.41	.18	.12	.03	.05	.02	.01	.01	.03	1.44	
44	.02	.15	.14	.15	.00	.09	.06	.04	.01	.01	.01	.01	.68	
45	.02	.04	.17	.05	.01	.00	.04	.02	.01	.00	.00	.00	.36	
46	.01	.04	.10	.07	.02	.01	.04	.02	.01	.00	.00	.01	.34	
47	.00	.02	.22	.21	.20	.18	.09	.04	.03	.01	.00	.01	1.01	
48	.03	.04	.20	.15	.03	.11	.04	.03	.01	.01	.00	.00	.65	
49	.01	.07	.10	.35	.11	.12	.04	.05	.02	.01	.01	.01	.90	
50	.01	.09	.04	.01	.28	.22	.19	.06	.02	.01	.01	.01	.94	
51	.01	.03	.00	.08	.06	.01	.03	.01	.01	.00	.00	.00	.24	
52	.01	.00	.00	.08	.15	.08	.12	.03	.02	.00	.00	.00	.50	
53	.01	.11	.07	.07	.06	.16	.03	.02	.03	.00	.00	.00	.58	

VOLUMI DI DEFLUSSO MENSILI ALLE SEZIONI DI INTERESSE
(milioni di mc)
DATI RICOSTRUITI PER MEDIA (45%) E SCARTO (80%)

n.cod. 44 Liscia a Punta Calamaiu

Superficie netta (kmq) 281.99

anno	ott	nov	dic	gen	feb	mar	apr	mag	giu	lug	ago	set	TOT
1	.00	.74	.00	6.96	7.53	2.86	5.29	.65	.75	.12	.14	.04	25.08
2	.00	11.49	17.51	4.88	17.25	7.52	6.79	.62	.38	.05	.03	.00	66.52
3	.48	1.26	4.73	2.65	2.25	1.86	1.13	.19	.47	.10	.09	.12	15.32
4	1.43	.21	2.44	6.32	1.80	.71	1.27	.66	.17	.10	.04	.02	15.18
5	.03	.11	2.01	14.35	13.58	2.93	1.08	.53	.21	.01	.00	.00	34.84
6	.06	1.06	26.64	11.98	8.75	8.47	6.06	3.78	.61	.03	.01	.32	67.76
7	.16	.79	4.00	4.97	6.65	.66	1.78	1.08	.15	.03	.02	.01	20.29
8	1.40	15.10	7.66	16.25	30.77	16.96	10.93	5.03	1.68	.26	.10	.08	106.22
9	.49	.50	9.11	4.87	9.40	7.17	3.45	1.38	.41	.02	.00	.00	36.81
10	.57	1.73	5.83	3.59	6.11	7.27	2.89	1.59	.64	.51	.05	.13	30.90
11	.19	.39	1.10	2.23	1.89	1.56	.90	.47	.04	.01	.00	.00	8.76
12	.08	2.38	6.25	15.10	33.02	12.63	16.32	4.27	1.13	.34	.14	.31	91.98
13	.45	2.81	9.74	14.33	8.55	38.71	4.98	2.94	.64	.04	.00	.00	83.19
14	.61	1.95	7.85	6.66	9.45	14.94	5.15	11.12	1.98	.32	.08	.12	60.23
15	.49	.78	2.58	.84	2.02	3.65	1.91	.95	.14	.03	.03	.06	13.47
16	.07	.30	2.37	2.02	1.44	.95	.37	.64	.15	.01	.04	.27	8.64
17	.85	1.74	7.39	6.74	3.85	4.56	6.05	4.02	1.68	.15	.29	.49	37.81
18	2.91	.21	7.81	26.96	10.58	4.74	3.11	.41	4.10	.48	.43	.24	61.98
19	17.97	20.24	23.66	35.98	32.25	22.59	10.54	4.25	2.21	.38	.10	.10	170.26
20	.32	.98	4.35	20.33	26.47	11.74	7.39	4.16	.17	.12	.03	.36	76.43
21	.13	1.74	2.03	7.13	3.95	11.00	1.49	.49	.04	.27	.00	.00	28.27
22	5.53	10.81	11.14	5.41	8.74	15.65	3.43	1.64	.34	.07	.70	.00	63.45
23	.31	.54	3.42	8.24	3.35	.97	1.02	.23	.03	.01	.01	.01	18.13
24	.10	.52	12.11	9.91	3.37	4.94	1.57	2.04	1.29	.23	.06	.05	36.19
25	3.09	30.43	72.63	25.79	23.47	9.08	4.04	1.90	.50	.18	.24	.57	171.91
26	2.07	3.10	3.52	3.63	2.21	1.58	.83	.85	.41	.07	.04	.03	18.33
27	.20	1.96	1.21	3.62	3.29	2.30	.82	1.92	.40	.02	.01	.01	15.76
28	.30	3.35	3.61	6.20	3.41	2.65	6.22	2.61	1.29	.14	.01	.07	29.86
29	.40	.72	1.63	1.40	3.07	7.51	1.28	2.46	.37	.11	.03	.08	19.06
30	10.89	4.40	3.45	7.91	8.26	.10	1.04	.70	.20	.08	.15	.27	37.45
31	.57	1.18	12.50	11.54	19.57	17.16	3.76	5.12	5.76	.37	.78	.41	78.72
32	2.68	2.03	3.05	4.75	8.78	5.29	3.48	2.56	.66	.24	.00	.01	33.54
33	.21	.74	1.44	4.79	7.10	9.09	2.69	.65	.18	.03	.03	.82	27.77
34	4.09	9.78	5.01	7.52	15.02	13.83	4.62	3.97	1.11	.11	.03	.00	65.09
35	.02	.00	.00	7.20	3.28	1.44	2.43	3.93	1.43	.06	.01	.03	19.82
36	5.05	9.94	20.62	11.99	5.93	8.81	15.04	4.66	1.29	.27	.06	.12	83.78
37	.83	19.73	14.61	8.93	4.83	5.25	5.61	6.68	2.39	.27	1.15	.52	70.79
38	2.55	7.11	10.70	11.54	7.17	7.58	7.91	5.64	.54	.05	.01	.04	60.85
39	.31	1.14	6.09	17.01	4.65	1.20	1.27	.91	.36	.14	.05	.02	33.14
40	.07	1.22	1.50	.78	1.94	6.48	2.79	.38	.63	.02	.02	.02	15.85
41	.25	1.72	5.23	9.16	16.69	2.76	7.24	2.78	.13	.34	.59	.46	47.34
42	1.16	4.65	11.54	2.60	.74	7.72	5.76	1.38	.55	.10	.00	.19	36.38
43	4.77	19.63	19.94	18.76	8.75	7.28	1.71	.00	.68	.01	.00	.00	81.54
44	3.81	5.90	4.00	3.86	6.16	2.75	1.30	1.54	.84	.10	.00	.00	30.27
45	5.87	6.20	4.23	6.13	2.87	3.20	1.77	.37	.21	.00	.00	.22	31.08
46	.21	1.43	1.85	1.44	1.17	.00	.89	.06	.00	.01	.00	.10	7.16
47	.55	1.89	13.71	7.07	11.36	24.39	8.82	3.05	.69	.10	.01	.21	71.87
48	.03	.00	14.45	7.40	5.20	6.13	1.14	.00	.29	.14	.00	.00	34.78
49	.00	1.60	2.87	2.11	3.47	2.96	2.19	2.39	.32	.12	.09	.03	18.14
50	.85	12.35	5.96	9.10	24.22	12.16	3.36	.13	.56	.36	.20	.47	69.71
51	.00	.00	14.27	15.46	13.60	7.99	4.51	3.38	1.76	.07	.04	.55	61.61
52	.00	.00	2.76	.00	6.46	3.02	6.12	2.69	.94	.11	.00	.11	22.21
53	.68	.02	.00	.00	2.42	5.44	3.96	2.12	.35	.09	.26	.51	15.85

VOLUMI DI DEFLUSSO MENSILI ALLE SEZIONI DI INTERESSE
(milioni di mc)
DATI RICOSTRUITI PER MEDIA (45%) E SCARTO (80%)

n.cod. 49 Rio Padrongianu (foce)

Superficie netta (kmq) 439.57

anno	ott	nov	dic	gen	feb	mar	apr	mag	giu	lug	ago	set	TOT
1	.00	.83	.00	6.49	6.73	3.90	5.63	.70	.79	.15	.16	.12	25.50
2	.00	7.43	11.58	4.91	23.55	11.76	7.75	.88	.50	.04	.06	.02	68.48
3	.34	1.10	2.81	2.18	1.77	2.43	1.63	.06	.54	.09	.08	.06	13.08
4	.35	.00	1.55	5.05	1.32	1.83	1.32	.68	.17	.07	.03	.02	12.40
5	.03	.10	3.52	11.52	10.93	2.97	1.54	1.32	.43	.06	.03	.03	32.49
6	.06	1.37	20.22	9.55	7.81	8.21	5.36	2.65	.33	.00	.00	.30	55.85
7	.00	.42	2.94	3.41	6.39	2.36	2.48	1.45	.23	.05	.05	.05	19.83
8	.00	14.53	7.10	17.41	22.84	12.25	7.12	3.11	1.45	.31	.11	.09	86.33
9	.28	.29	3.94	3.88	5.20	5.55	2.94	1.16	.34	.03	.00	.00	23.61
10	.62	1.43	5.99	6.28	9.84	10.45	3.30	1.82	.87	.34	.00	.07	41.00
11	.14	.51	2.26	2.61	2.74	3.88	1.73	.89	.24	.03	.02	.03	15.10
12	.06	.94	3.44	11.64	23.64	7.10	13.17	3.01	.98	.29	.04	.18	64.49
13	.34	3.19	5.98	14.73	9.21	36.66	5.51	3.43	.77	.09	.04	.04	79.99
14	.08	.91	4.38	1.75	4.60	9.32	3.25	8.60	1.48	.26	.05	.11	34.78
15	.19	4.45	7.08	2.98	1.86	2.06	1.84	.70	.05	.00	.05	.08	21.33
16	.09	.59	1.04	2.32	2.24	1.57	.91	.96	.25	.02	.00	.01	9.99
17	.05	2.37	12.10	8.42	5.66	5.75	6.45	4.87	2.05	.21	.30	.44	48.68
18	2.59	.00	8.38	32.32	13.35	7.00	5.89	1.86	3.74	.46	.46	.25	76.29
19	13.13	14.44	19.22	29.30	19.53	20.88	9.30	3.64	1.58	.34	.13	.13	131.62
20	.37	1.08	7.04	19.71	26.81	13.93	9.01	5.00	.15	.15	.06	.37	83.68
21	.14	4.40	6.12	8.50	4.88	18.28	3.34	1.32	.21	.36	.02	.02	47.59
22	2.98	9.46	11.11	6.49	8.76	14.43	4.05	1.93	.42	.10	.76	.00	60.47
23	.00	.02	2.74	7.68	3.09	1.49	1.81	.57	.11	.04	.05	.05	17.64
24	.16	.60	12.96	12.08	4.27	3.63	1.23	.50	.96	.19	.09	.06	36.74
25	7.06	30.64	70.82	29.04	24.79	10.85	8.45	4.12	1.10	.27	.03	.33	187.50
26	1.95	3.20	4.15	2.97	6.18	3.62	1.13	1.40	.45	.05	.03	.03	25.14
27	.31	4.77	4.85	7.18	8.58	7.57	2.78	3.24	.76	.10	.03	.03	40.20
28	.43	.00	.02	4.52	2.24	3.15	3.28	1.24	.84	.11	.09	.13	16.06
29	.40	.68	.25	1.91	2.68	2.94	.54	1.68	.23	.09	.03	.09	11.52
30	32.70	2.32	2.91	10.95	11.62	.67	2.06	1.24	.33	.14	.00	.10	65.04
31	.33	1.00	10.93	10.52	22.51	18.82	5.17	7.78	5.93	.39	.70	.33	84.39
32	5.31	4.39	8.73	13.18	15.09	11.82	6.49	4.33	1.53	.35	.00	.02	71.23
33	.26	.89	1.73	6.70	9.20	13.13	4.47	1.39	.39	.08	.08	1.36	39.69
34	6.41	22.73	15.22	15.56	34.82	23.21	9.54	7.60	2.08	.24	.08	.03	137.51
35	.00	2.03	2.62	20.53	9.41	4.21	5.42	8.26	2.73	.15	.04	.06	55.46
36	9.80	25.86	47.53	26.23	13.90	14.10	21.78	6.89	2.14	.40	.11	.20	168.92
37	3.27	39.68	32.74	18.72	11.97	11.08	11.51	12.22	5.55	.60	1.93	1.12	150.40
38	2.99	9.48	14.28	12.94	16.15	10.53	10.73	11.11	1.70	.18	.09	.11	90.27
39	.17	.98	5.67	13.80	3.36	.94	1.53	1.02	.51	.16	.07	.04	28.26
40	.00	3.22	3.37	2.18	5.64	10.65	4.86	.97	1.30	.07	.06	.06	32.39
41	.71	.29	3.73	10.03	13.54	2.64	8.10	3.69	.27	.29	.63	.66	44.58
42	1.43	5.18	9.96	2.84	2.17	7.40	6.14	1.45	1.05	.16	.03	.30	38.11
43	5.48	31.09	36.08	25.87	16.33	11.19	3.90	.41	1.21	.08	.00	.05	131.70
44	6.71	7.55	5.26	4.82	5.35	4.89	2.88	2.52	1.17	.15	.02	.02	41.32
45	6.42	6.85	5.66	7.11	9.46	6.37	4.68	1.85	.62	.04	.02	.41	49.48
46	.44	2.32	6.92	3.62	3.32	.00	2.73	.69	.24	.06	.09	.26	20.69
47	.78	3.74	16.83	10.58	10.69	22.75	8.91	2.98	.68	.08	.00	.44	78.46
48	.43	.00	15.90	7.12	6.01	8.09	2.41	.25	.44	.18	.00	.00	40.81
49	.00	2.21	9.34	5.14	6.20	3.30	3.50	3.53	.53	.17	.12	.06	34.10
50	.99	13.86	6.65	10.93	29.72	14.45	3.37	1.06	.91	.48	.17	.50	83.08
51	.00	.00	29.84	22.55	19.49	16.53	7.29	5.08	1.79	.02	.05	.71	103.34
52	.00	.00	4.76	.00	8.99	6.87	7.10	3.00	1.07	.13	.01	.16	32.10
53	.73	.00	.00	.19	4.37	3.67	4.20	2.47	.43	.13	.17	.44	16.79

VOLUMI DI DEFLUSSO MENSILI ALLE SEZIONI DI INTERESSE
(milioni di mc)
DATI RICOSTRUITI PER MEDIA (45%) E SCARTO (80%)

n.cod.	52 Posada a Maccheronis												Superficie netta (kmq)	612.33
anno	ott	nov	dic	gen	feb	mar	apr	mag	giu	lug	ago	set	TOT	
1	.00	1.24	.00	7.72	5.83	3.50	8.12	.70	1.24	.20	.25	.10	28.90	
2	.00	9.57	11.78	4.03	27.08	13.24	11.49	1.00	.66	.02	.02	.00	78.89	
3	.68	2.32	6.14	4.26	2.47	7.06	4.43	1.76	1.48	.17	.15	.22	31.16	
4	1.19	.00	3.47	8.42	1.93	2.29	1.65	.90	.23	.15	.10	.06	20.39	
5	.07	.21	1.53	13.09	13.05	2.97	1.60	.86	.35	.02	.02	.02	33.79	
6	.32	2.65	34.16	18.58	15.15	17.05	8.95	4.29	.43	.08	.03	.56	102.25	
7	.09	.93	2.39	2.65	8.17	3.52	3.21	1.91	.26	.05	.12	.11	23.40	
8	.00	14.22	3.56	30.14	36.89	16.92	10.77	4.62	1.94	.54	.20	.14	119.94	
9	1.03	1.05	10.35	5.82	6.57	6.59	4.46	1.69	.53	.02	.00	.00	38.12	
10	.91	1.31	5.11	5.79	11.72	10.72	2.55	1.58	1.18	.46	.00	.06	41.38	
11	.23	.73	5.97	3.12	5.18	5.70	2.08	1.10	.03	.02	.08	.08	24.32	
12	.13	.00	1.24	18.71	31.81	8.17	21.14	4.53	1.24	.43	.03	.25	87.66	
13	.65	3.87	3.28	17.87	11.48	63.29	9.07	6.30	1.41	.20	.06	.03	117.51	
14	.02	1.45	3.22	1.65	3.72	12.17	3.37	14.61	2.67	.43	.10	.17	43.58	
15	.31	7.04	12.51	4.49	2.30	1.87	2.54	.24	.09	.00	.05	.12	31.54	
16	.09	.39	.15	1.74	1.12	1.36	.80	.37	.09	.01	.00	.00	6.12	
17	.00	1.19	6.23	6.93	5.30	5.19	7.26	3.69	2.04	.20	.41	.31	38.74	
18	3.90	.00	10.34	42.07	16.09	8.43	7.64	1.60	4.27	.58	.68	.34	95.92	
19	25.19	21.00	21.85	30.77	20.90	22.11	11.13	4.00	1.49	.41	.10	.10	159.04	
20	.54	1.80	10.82	23.92	35.37	18.80	15.56	8.62	.00	.17	.23	.73	116.55	
21	.31	6.31	5.34	9.61	2.98	22.59	3.11	1.04	.06	.52	.00	.00	51.87	
22	3.59	17.43	39.23	17.16	22.32	31.28	9.74	4.67	.99	.19	1.76	.28	148.63	
23	.02	.25	10.89	16.32	6.56	2.14	3.59	1.08	.19	.08	.06	.06	41.23	
24	.24	1.03	18.96	22.88	8.19	3.49	.45	.34	1.57	.30	.09	.04	57.60	
25	9.40	52.46	121.69	51.63	41.24	21.16	13.58	6.46	1.66	.46	.00	.54	320.27	
26	1.92	4.20	3.41	6.86	20.05	8.23	.97	1.51	.89	.20	.10	.10	48.43	
27	.74	10.06	19.01	24.53	23.08	18.02	5.55	5.39	.88	.25	.11	.11	107.72	
28	.43	.00	.00	4.50	.81	5.94	5.41	2.05	1.42	.19	.06	.13	20.93	
29	.64	1.12	.00	2.02	3.09	5.62	.70	2.74	.31	.12	.03	.09	16.49	
30	65.63	3.01	2.84	17.69	19.99	.96	2.95	1.88	.53	.20	.00	.22	115.91	
31	.61	1.81	15.96	14.89	27.62	32.40	8.22	13.37	9.85	.58	1.28	.61	127.19	
32	6.22	5.19	12.37	17.53	19.41	19.09	9.25	6.54	1.82	.45	.00	.00	97.87	
33	.42	1.72	3.47	17.57	21.95	25.40	8.92	2.72	.70	.17	.17	1.85	85.10	
34	9.83	26.79	16.33	25.08	60.97	38.11	11.57	10.18	2.85	.24	.03	.00	201.99	
35	.00	7.45	2.63	37.53	16.89	6.25	8.86	12.69	2.55	.05	.00	.00	94.91	
36	18.65	55.04	114.69	59.31	27.95	20.05	35.97	10.20	3.07	.85	.21	.55	346.54	
37	3.31	84.94	67.58	35.79	32.64	19.53	20.92	27.54	10.70	1.06	3.51	1.72	309.25	
38	3.51	18.72	24.61	18.75	21.28	19.88	17.59	16.47	2.16	.15	.09	.15	143.37	
39	.33	1.90	8.74	27.88	6.86	1.76	1.84	1.45	.54	.23	.08	.02	51.63	
40	.00	6.48	6.59	4.00	9.28	17.47	8.70	1.63	2.03	.11	.09	.09	56.45	
41	.50	1.63	7.87	15.51	19.82	.23	13.17	5.03	.18	.52	.79	.59	65.85	
42	1.98	8.65	15.14	3.39	2.60	11.75	9.75	2.02	.77	.19	.17	.67	57.08	
43	7.25	43.21	56.40	35.79	20.57	23.60	7.14	.03	1.96	.07	.00	.00	196.02	
44	7.10	8.42	5.31	4.50	6.20	5.93	2.40	3.92	2.24	.22	.00	.00	46.24	
45	6.23	6.92	3.45	7.57	17.52	10.98	7.12	2.44	.87	.04	.00	.63	63.77	
46	.74	1.90	13.16	5.14	5.36	.00	4.03	.81	.00	.05	.03	.33	31.54	
47	1.09	7.81	23.93	15.71	16.15	27.24	10.90	3.01	.63	.14	.00	.85	107.45	
48	2.46	.54	25.08	11.33	10.32	10.28	2.75	.07	.60	.27	.00	.00	63.70	
49	.00	4.73	22.44	11.15	12.95	5.70	8.32	7.63	1.16	.19	.19	.05	74.51	
50	1.79	26.19	12.43	22.63	54.71	28.30	6.20	.13	1.13	1.04	.35	.98	155.88	
51	.00	.00	57.66	52.59	41.17	29.32	11.04	8.35	3.74	.07	.00	1.19	205.14	
52	.00	.00	7.64	.00	20.91	18.47	22.92	10.13	3.26	.30	.10	.40	84.13	
53	1.40	.00	.00	.00	7.03	5.48	7.03	3.43	.51	.16	.25	.78	26.07	

VOLUMI DI DEFLUSSO MENSILI ALLE SEZIONI DI INTERESSE
(milioni di mc)
DATI RICOSTRUITI PER MEDIA (45%) E SCARTO (80%)

n.cod. 62 Cedrino a Pedra e Othoni

Superficie netta (kmq) 631.67

anno	ott	nov	dic	gen	feb	mar	apr	mag	giu	lug	ago	set	TOT
1	.00	.00	4.00	14.17	10.78	1.74	.76	2.92	.12	1.02	.26	.72	36.50
2	.75	1.13	6.55	10.33	18.31	4.17	3.42	.00	.65	.44	.44	.00	46.18
3	.42	.21	13.92	2.46	1.75	1.22	1.69	4.02	1.85	.48	.80	.03	28.85
4	2.39	6.37	4.15	11.19	8.78	3.53	15.55	7.98	1.18	.52	.43	.41	62.47
5	.24	.35	.81	3.87	4.90	1.82	.53	.29	.17	.14	.13	.18	13.43
6	1.08	2.42	19.62	24.11	16.45	18.46	8.37	2.45	.98	.55	.30	.43	95.25
7	4.04	1.02	3.85	3.21	4.98	18.35	4.04	2.50	.51	.32	.47	.41	43.71
8	3.36	25.78	3.80	42.69	66.04	26.50	28.21	9.62	3.70	2.46	1.03	.82	214.01
9	1.08	1.54	48.45	14.34	18.66	16.66	7.43	3.32	.86	.51	.62	.68	114.17
10	1.39	9.19	25.95	5.89	10.31	9.28	3.66	2.09	1.10	.54	.29	.38	70.07
11	.78	1.12	13.36	3.57	1.65	2.83	2.61	1.17	.61	.29	.27	.26	28.52
12	1.46	12.61	15.64	57.99	77.65	38.58	30.51	13.74	2.67	1.32	1.10	1.06	254.31
13	1.21	4.54	7.26	18.58	12.30	84.54	5.96	4.60	2.24	1.27	1.00	.71	144.22
14	1.23	3.11	8.86	3.43	4.58	12.86	4.08	9.08	2.99	.92	.52	.42	52.08
15	.74	2.01	7.45	1.43	3.73	6.12	2.73	1.44	.58	.30	.24	.28	27.04
16	.31	.39	1.76	2.54	2.12	1.89	3.02	3.80	1.78	.52	.22	.20	18.56
17	.89	.92	2.74	2.41	6.21	5.52	7.15	6.04	2.05	.45	.33	.66	35.38
18	2.05	1.62	2.94	28.30	7.89	3.53	2.49	1.64	1.62	.71	.28	.30	53.38
19	34.63	5.20	11.64	11.39	33.95	9.77	6.63	3.44	1.73	.77	.36	.36	119.86
20	.55	1.14	2.57	4.65	29.37	14.81	12.21	4.60	1.44	.66	.34	.41	72.76
21	.32	3.32	2.65	2.37	2.25	33.44	2.79	1.57	.88	.48	.44	.36	50.86
22	1.27	12.69	38.42	7.35	10.38	10.50	10.63	3.41	1.20	.58	.41	.48	97.32
23	.53	.48	4.27	13.34	5.07	2.23	2.10	1.07	.62	.30	.28	.26	30.55
24	.81	1.09	3.77	52.87	21.31	2.52	1.87	3.67	1.48	.20	.05	.07	89.72
25	42.52	29.98	112.69	25.16	43.37	35.18	5.48	2.25	.70	1.40	.04	.04	298.80
26	5.17	.00	5.80	11.57	38.53	14.59	12.52	11.21	2.13	1.71	1.26	1.34	105.83
27	2.93	5.67	34.07	58.17	14.47	10.63	6.49	17.16	4.66	1.43	.76	.73	157.17
28	.58	4.23	5.50	15.98	1.40	11.14	10.58	3.25	1.19	.69	.75	2.06	57.34
29	1.26	1.08	2.08	4.30	16.10	5.47	1.17	12.12	.40	.06	.04	.09	44.17
30	231.31	18.06	26.11	25.70	18.43	27.44	.08	.87	.21	2.02	.54	1.53	352.30
31	1.69	10.98	27.68	5.78	19.96	44.53	5.60	24.66	14.95	1.85	2.55	.83	161.06
32	10.15	8.43	19.98	1.17	3.61	12.93	1.91	.74	.38	.34	.34	.34	60.31
33	.43	.43	.96	20.94	32.49	40.31	4.28	1.57	.90	.32	.37	6.73	109.73
34	5.90	26.12	25.46	8.08	36.19	25.24	26.34	13.34	2.18	1.23	1.10	1.14	172.31
35	1.37	16.24	2.83	20.03	2.37	.54	5.96	.58	.46	.20	.22	.20	50.99
36	20.53	56.13	84.32	17.53	15.36	15.94	27.07	3.43	2.35	1.88	1.27	1.27	247.07
37	3.47	117.03	79.70	15.71	61.88	26.25	15.50	16.45	8.60	2.60	2.52	2.98	352.70
38	3.06	11.11	13.20	4.25	4.80	5.83	4.80	1.96	1.19	1.01	.97	.99	53.18
39	1.26	1.11	2.79	7.25	1.18	.23	.97	.62	.62	.63	.63	.60	17.89
40	.97	1.70	3.07	1.37	3.90	6.20	2.30	.86	.67	.53	.45	.44	22.46
41	.83	2.42	1.51	3.82	15.29	2.98	3.34	1.40	1.00	.78	.80	.90	35.07
42	.83	.80	8.53	2.61	3.12	2.18	2.98	.89	.78	.71	1.32	.78	25.52
43	3.21	29.37	36.27	18.88	26.39	54.64	4.11	1.96	1.48	1.38	1.38	1.38	180.44
44	7.83	1.44	2.19	6.96	8.90	1.72	1.37	2.73	1.35	.47	.21	.21	35.38
45	33.90	9.38	17.26	13.99	79.30	10.46	12.42	7.45	2.58	.98	.88	.69	189.28
46	.48	1.36	31.38	14.08	7.17	4.52	2.74	1.78	1.12	.44	.35	.31	65.72
47	.61	5.93	44.21	7.65	11.12	25.00	5.83	4.87	1.19	.58	.48	.93	108.41
48	5.81	5.63	42.00	16.94	9.85	9.45	6.86	5.39	1.94	.52	.37	.42	105.20
49	18.18	3.99	20.49	18.12	10.29	16.85	24.54	8.23	4.44	.99	.54	2.18	128.82
50	5.68	26.29	17.76	30.78	68.25	29.98	7.80	26.50	5.26	2.26	1.88	1.43	223.88
51	2.78	2.74	87.26	97.28	31.51	30.48	16.19	6.40	3.73	2.40	1.91	1.52	284.22
52	3.59	3.35	7.24	21.35	19.18	77.71	45.78	19.45	6.63	2.00	.91	.20	207.39
53	1.76	9.88	.05	10.22	19.01	15.69	2.83	7.60	1.99	.63	1.20	.38	71.23

VOLUMI DI DEFLUSSO MENSILI ALLE SEZIONI DI INTERESSE
(milioni di mc)

DATI RICOSTRUITI PER MEDIA (45%) E SCARTO (80%)

n.cod.	91 Bau 'e Mela												Superficie netta (kmq)	94.02
anno	ott	nov	dic	gen	feb	mar	apr	mag	giu	lug	ago	set	TOT	
1	.24	.00	1.56	2.27	2.77	1.75	1.55	.84	.26	.00	.06	.19	11.49	
2	.03	1.34	5.73	3.66	5.30	2.11	1.47	1.11	.41	.00	.05	.03	21.24	
3	.23	.78	4.30	1.03	2.31	2.57	1.54	1.07	.53	.15	.12	.10	14.74	
4	.49	1.65	.88	.00	.55	1.41	2.33	2.24	.43	.17	.08	.07	10.30	
5	.10	.21	.89	1.77	1.71	.10	.54	.31	.15	.03	.01	.02	5.84	
6	.08	2.67	15.23	12.76	3.43	11.84	3.83	1.93	.74	.28	.10	.20	53.10	
7	.90	1.24	2.47	3.40	2.64	1.72	1.85	1.02	.25	.07	.05	.08	15.71	
8	2.08	6.35	2.98	15.95	10.70	5.84	3.71	2.56	.88	.27	.10	.00	51.44	
9	.43	1.69	12.03	4.58	4.53	4.83	1.77	1.25	.51	.12	.08	.10	31.92	
10	.61	2.04	4.22	2.03	2.07	2.88	1.06	.55	.19	.09	.05	.12	15.92	
11	.09	.10	7.28	1.75	2.08	2.37	1.31	.50	.18	.07	.05	.06	15.85	
12	.22	3.53	5.95	10.86	9.44	8.64	7.92	2.38	.87	.25	.16	.22	50.44	
13	.21	.86	2.89	3.77	4.46	20.62	1.75	1.75	.83	.25	.11	.08	37.59	
14	.31	1.57	5.27	3.48	2.37	6.78	2.28	2.75	1.03	.22	.12	.09	26.25	
15	.46	.00	2.50	1.86	3.97	6.46	1.68	.87	.29	.09	.06	.09	18.33	
16	.07	.15	1.60	2.27	1.06	.84	.91	1.87	.49	.12	.11	.19	9.71	
17	.26	1.42	3.56	1.84	2.40	3.50	1.90	3.11	.78	.13	.10	.44	19.44	
18	.48	1.59	1.12	4.03	1.70	.00	.19	.45	.57	.20	.14	.02	10.51	
19	6.97	7.28	2.97	7.67	11.62	.82	3.57	1.91	.93	.15	.18	.22	44.31	
20	.32	.00	1.01	1.28	5.41	1.95	1.46	.56	.25	.02	.06	.20	12.52	
21	.03	.12	.00	1.02	1.79	5.03	.99	.40	.15	.00	.06	.07	9.67	
22	.23	1.80	2.86	.92	1.82	.00	.94	.53	.00	.03	.01	.05	9.20	
23	.00	.54	4.19	2.64	.46	.69	.81	.00	.02	.00	.00	.03	9.37	
24	.13	.00	5.04	9.02	.82	3.65	2.43	1.23	.44	.29	.05	.23	23.33	
25	4.28	6.73	11.73	4.73	9.64	3.89	3.46	1.04	.00	.38	.12	.21	46.20	
26	1.27	.72	1.33	5.71	6.72	.76	1.33	1.41	.70	.36	.21	.15	20.67	
27	.48	.67	6.96	13.26	5.33	.65	.79	2.15	.50	.31	.31	.25	31.65	
28	.20	1.28	1.24	1.19	1.39	1.21	2.97	1.28	.49	.13	.26	.23	11.87	
29	.18	.16	.84	.77	1.16	2.75	.57	.95	.29	.15	.10	.17	8.10	
30	63.55	8.12	3.66	5.79	5.61	1.71	1.35	.85	.31	.22	.27	.89	92.33	
31	.07	.25	3.07	1.47	2.40	4.94	1.90	2.52	2.34	.42	.30	.20	19.86	
32	1.12	1.11	3.09	.54	1.93	2.68	1.00	.62	.30	.12	.11	.12	12.76	
33	.20	.10	.65	1.82	5.81	6.92	1.13	.46	.22	.16	.11	.28	17.85	
34	.33	.91	3.47	1.64	3.84	5.11	2.58	1.80	.54	.25	.09	.15	20.72	
35	.23	.83	.77	5.08	2.10	.88	1.30	1.19	.52	.16	.13	.14	13.32	
36	6.39	15.76	17.67	11.74	4.50	4.81	5.41	1.82	.38	.04	.18	.39	69.10	
37	.46	18.29	10.50	4.31	9.84	4.05	3.18	4.73	1.59	.53	.44	.54	58.47	
38	3.32	6.01	6.19	2.63	2.81	4.35	2.56	1.67	.85	.00	.10	.18	30.67	
39	.88	1.14	3.31	6.69	1.19	.39	.92	.41	.21	.02	.03	.02	15.21	
40	.62	3.71	1.99	1.02	2.50	6.07	1.87	.65	.32	.15	.06	.13	19.08	
41	.23	2.52	3.16	6.21	9.44	3.55	3.01	1.30	.78	.50	.10	.28	31.08	
42	.09	.09	6.67	2.68	2.99	3.28	2.39	.55	.20	.01	.12	.00	19.08	
43	1.84	4.06	9.98	8.51	4.06	11.21	1.90	1.00	.27	.02	.00	.22	43.06	
44	.28	.30	1.45	2.86	3.03	.91	.41	.93	.18	.01	.01	.01	10.37	
45	4.53	2.85	3.54	2.74	12.87	2.38	1.15	.79	.09	.01	.01	.11	31.08	
46	.01	.03	6.52	5.57	4.02	.00	1.71	.24	.00	.18	.01	.12	18.40	
47	.21	.74	4.99	.51	2.31	2.27	2.35	.80	.48	.25	.16	.18	15.26	
48	1.67	3.26	7.66	4.44	1.77	2.69	.59	.72	.17	.21	.09	.00	23.28	
49	3.37	3.78	6.07	2.52	2.43	4.86	3.60	.26	.48	.14	.15	.32	27.97	
50	.19	3.76	2.75	3.31	5.21	1.66	.15	2.24	.90	.28	.13	.10	20.68	
51	.12	.00	9.18	7.46	4.88	2.42	.47	.65	.00	.09	.07	.05	25.39	
52	.06	.00	3.04	.90	5.45	9.05	5.06	.94	.47	.09	.09	.09	25.24	
53	.31	.98	.00	.14	2.29	4.46	.71	.55	.14	.02	.10	.00	9.71	

VOLUMI DI DEFLUSSO MENSILI ALLE SEZIONI DI INTERESSE
(milioni di mc)
DATI RICOSTRUITI PER MEDIA (45%) E SCARTO (80%)

n.cod.	74 Bau 'e Mandara												Superficie netta (kmq)	23.87
anno	ott	nov	dic	gen	feb	mar	apr	mag	giu	lug	ago	set	TOT	
1	.05	.04	.29	.31	.31	.50	.27	.17	.05	.00	.01	.03	2.03	
2	.00	.14	.74	.56	.61	.12	.27	.21	.08	.00	.01	.01	2.76	
3	.03	.15	.79	.17	.37	.34	.28	.14	.08	.02	.02	.02	2.38	
4	.01	.14	.10	.02	.10	.19	.40	.43	.07	.03	.01	.01	1.52	
5	.02	.05	.17	.32	.47	.02	.15	.08	.04	.01	.00	.00	1.33	
6	.02	.46	2.95	2.88	.85	2.93	.87	.38	.14	.05	.02	.04	11.59	
7	.14	.23	.49	.72	.61	.37	.44	.24	.06	.02	.01	.02	3.36	
8	.02	1.11	.59	3.43	2.15	1.04	.60	.44	.17	.05	.01	.00	9.60	
9	.10	.40	2.65	.94	.84	.91	.42	.24	.10	.03	.02	.03	6.67	
10	.07	.58	1.14	.55	.37	.52	.20	.12	.04	.02	.01	.02	3.64	
11	.02	.02	1.68	.70	.32	.58	.25	.11	.04	.02	.01	.01	3.76	
12	.04	.85	1.26	2.24	2.06	1.72	1.61	.30	.11	.03	.02	.04	10.28	
13	.05	.23	.49	.66	.84	5.29	.51	.42	.19	.06	.03	.02	8.78	
14	.03	.11	.75	.20	.40	1.02	.33	.51	.20	.04	.02	.01	3.63	
15	.03	.04	.53	.21	.51	.72	.28	.10	.03	.01	.01	.01	2.48	
16	.01	.03	.16	.32	.18	.15	.24	.33	.08	.02	.02	.04	1.58	
17	.06	.33	.80	.28	.66	.75	.44	.60	.13	.02	.01	.09	4.18	
18	.08	.34	.17	1.08	.32	.00	.00	.07	.08	.03	.02	.00	2.19	
19	2.29	1.39	.54	1.44	1.82	.03	.68	.34	.17	.03	.04	.05	8.81	
20	.08	.02	.27	.30	1.16	.51	.37	.14	.07	.01	.02	.03	2.96	
21	.01	.07	.04	.12	.59	1.55	.29	.13	.05	.00	.02	.02	2.88	
22	.00	.60	1.19	.41	.62	.01	.34	.23	.00	.02	.01	.03	3.44	
23	.01	.19	.95	.65	.14	.16	.22	.00	.01	.00	.00	.01	2.35	
24	.02	.01	.78	1.88	.24	.33	.45	.20	.07	.06	.01	.04	4.08	
25	1.07	1.57	2.97	1.11	2.04	.59	.76	.25	.00	.08	.02	.04	10.51	
26	.13	.02	.26	1.00	2.52	.24	.34	.23	.16	.08	.04	.03	5.05	
27	.10	.14	2.18	3.06	1.57	.17	.25	.52	.11	.07	.08	.07	8.32	
28	.05	.13	.22	.48	.31	.43	.56	.27	.09	.02	.06	.03	2.66	
29	.04	.05	.10	.25	.26	.83	.15	.22	.06	.04	.02	.05	2.07	
30	18.46	1.43	.94	1.78	1.37	1.01	.48	.29	.11	.06	.08	.22	26.23	
31	.02	.07	.58	.37	.61	2.42	.55	.98	.72	.12	.08	.05	6.56	
32	.18	.33	1.55	.38	.50	.95	.33	.17	.08	.03	.03	.03	4.59	
33	.05	.03	.11	.54	1.08	1.32	.28	.12	.06	.04	.02	.06	3.71	
34	.09	.32	.84	.41	1.07	1.70	.65	.48	.14	.07	.02	.04	5.83	
35	.06	.27	.18	1.24	.45	.19	.36	.25	.12	.04	.03	.04	3.24	
36	1.27	4.54	4.34	2.84	1.08	.92	1.15	.37	.07	.01	.04	.08	16.70	
37	.11	4.45	2.11	.71	2.27	.46	.60	.84	.27	.10	.09	.12	12.13	
38	.48	1.45	1.12	.52	.56	.86	.54	.42	.21	.01	.03	.04	6.23	
39	.06	.12	.63	1.48	.35	.10	.04	.06	.04	.00	.01	.01	2.90	
40	.04	1.13	.41	.23	.48	1.39	.50	.18	.11	.04	.02	.02	4.55	
41	.05	.51	.65	1.23	2.09	.64	.80	.31	.20	.10	.01	.05	6.63	
42	.02	.01	1.20	.65	.65	.44	.50	.11	.04	.00	.03	.00	3.65	
43	.08	1.06	3.18	2.52	1.12	4.51	.63	.33	.09	.01	.01	.06	13.61	
44	.00	.00	.20	.35	.36	.12	.05	.14	.02	.00	.00	.00	1.25	
45	.63	.30	.61	.58	3.02	.41	.16	.16	.01	.00	.00	.02	5.90	
46	.01	.06	1.39	1.00	.79	.02	.35	.04	.00	.04	.00	.03	3.73	
47	.05	.18	1.02	.06	.52	.80	.72	.28	.15	.06	.04	.05	3.94	
48	.38	.81	1.77	.89	.53	.70	.13	.20	.05	.05	.02	.00	5.53	
49	.81	.94	1.48	.78	.72	1.32	.93	.06	.11	.04	.04	.08	7.31	
50	.05	1.03	.73	1.04	1.67	.42	.02	.47	.20	.06	.03	.02	5.75	
51	.03	.00	2.81	2.26	1.22	1.06	.16	.20	.01	.03	.01	.00	7.80	
52	.01	.00	.70	.26	1.29	2.46	1.17	.21	.11	.02	.02	.02	6.29	
53	.00	.16	.00	.05	.71	.93	.16	.14	.04	.01	.02	.00	2.23	

VOLUMI DI DEFLUSSO MENSILI ALLE SEZIONI DI INTERESSE
(milioni di mc)
DATI RICOSTRUITI PER MEDIA (45%) E SCARTO (80%)

n.cod.	73 Sicca d'Erba												Superficie netta (kmq)	61.78
anno	ott	nov	dic	gen	feb	mar	apr	mag	giu	lug	ago	set	TOT	
1	.14	.00	.77	.08	.26	.69	.48	.39	.11	.00	.03	.04	2.99	
2	.00	.00	1.42	1.46	.57	.00	.66	.61	.23	.00	.03	.02	4.99	
3	.09	.54	2.08	.31	1.03	1.32	.78	.46	.29	.06	.06	.05	7.06	
4	.00	.39	.02	.00	.06	.29	1.23	1.28	.19	.08	.03	.02	3.59	
5	.07	.15	.17	.34	1.04	.00	.29	.12	.08	.02	.00	.00	2.28	
6	.04	.29	9.20	8.74	2.12	7.57	2.40	.91	.37	.17	.04	.11	31.96	
7	.49	.78	1.19	1.91	1.55	.62	1.25	.65	.13	.04	.02	.04	8.70	
8	.00	2.63	1.35	11.59	7.91	3.02	1.90	1.42	.52	.15	.03	.00	30.53	
9	.38	1.62	12.14	3.68	3.04	2.57	1.45	.79	.35	.08	.05	.08	26.23	
10	.25	1.95	3.86	1.88	1.34	1.71	.50	.37	.13	.06	.03	.03	12.12	
11	.04	.05	6.72	1.75	.61	2.22	.95	.39	.14	.05	.04	.02	12.99	
12	.18	2.70	4.24	9.16	8.31	7.17	5.95	.97	.37	.10	.04	.10	39.29	
13	.14	.62	.95	.74	2.26	18.44	1.42	1.13	.59	.19	.09	.08	26.66	
14	.09	.06	1.96	.00	1.07	3.66	1.21	2.20	.82	.18	.08	.05	11.37	
15	.09	.00	1.64	.38	.99	1.42	.72	.11	.03	.02	.00	.00	5.39	
16	.02	.08	.08	.26	.13	.22	.65	.86	.19	.05	.05	.11	2.70	
17	.24	1.40	2.89	.04	3.26	2.75	1.83	2.61	.60	.09	.04	.35	16.11	
18	.27	.76	.17	5.14	.57	.00	.00	.10	.21	.07	.05	.00	7.35	
19	11.76	5.82	.00	4.30	4.83	.00	2.10	.95	.56	.07	.12	.14	30.65	
20	.27	.00	.43	.00	3.37	1.35	1.48	.47	.20	.01	.05	.05	7.68	
21	.00	.07	.55	.00	2.38	6.95	1.08	.43	.16	.00	.07	.06	11.75	
22	.00	1.34	5.53	1.88	2.62	.00	2.17	1.03	.00	.07	.05	.13	14.83	
23	.00	.61	4.52	2.50	.09	.59	.82	.00	.02	.00	.00	.02	9.17	
24	.06	.00	1.45	7.52	.35	.30	1.18	.32	.12	.17	.00	.11	11.58	
25	5.63	6.09	13.72	5.87	5.08	3.00	2.99	.87	.00	.33	.08	.18	43.83	
26	1.18	.45	1.15	5.72	20.71	1.21	2.02	1.65	.88	.43	.25	.19	35.84	
27	.44	.65	11.07	13.07	6.88	.52	.96	2.60	.63	.31	.32	.27	37.71	
28	.17	.00	.27	2.22	.66	.94	1.51	.60	.15	.04	.18	.06	6.79	
29	.09	.07	.00	.30	.30	1.86	.23	.43	.12	.10	.06	.14	3.68	
30	52.58	6.06	3.72	6.44	3.80	5.00	2.00	1.35	.49	.28	.33	.86	82.92	
31	.07	.30	1.82	.69	1.81	14.64	2.42	4.96	3.37	.63	.43	.24	31.38	
32	.27	.26	7.11	1.90	1.45	4.19	1.20	.56	.30	.12	.13	.13	17.62	
33	.20	.10	.00	2.94	4.49	6.08	1.11	.46	.22	.17	.09	.33	16.19	
34	.43	1.59	4.21	1.97	5.12	7.32	3.00	1.89	.55	.26	.09	.19	26.62	
35	.25	.00	.00	7.19	1.40	.68	1.85	1.12	.50	.16	.13	.14	13.41	
36	5.96	22.78	18.47	10.65	3.28	2.39	4.10	1.00	.06	.00	.13	.26	69.09	
37	.39	20.50	7.48	2.25	10.20	1.08	2.16	3.45	1.13	.43	.36	.53	49.94	
38	2.32	6.97	3.56	1.63	1.50	2.86	1.69	1.56	.81	.00	.09	.14	23.12	
39	.22	.46	2.04	5.70	.56	.34	.00	.03	.07	.00	.01	.01	9.43	
40	.12	3.00	.88	.58	.93	5.08	1.57	.56	.28	.13	.05	.04	13.20	
41	.14	.68	1.46	2.59	5.79	1.59	2.42	.79	.54	.38	.05	.17	16.60	
42	.05	.03	4.84	2.05	2.05	1.43	1.78	.38	.14	.00	.13	.01	12.90	
43	.23	1.48	5.82	4.90	1.51	8.13	1.16	.46	.09	.00	.00	.16	23.93	
44	.28	.30	.36	.73	.69	.31	.12	.48	.07	.00	.00	.00	3.34	
45	2.04	.57	1.28	.77	11.54	1.21	.80	.55	.03	.00	.00	.07	18.87	
46	.00	.00	3.93	2.12	2.20	.00	1.07	.00	.00	.11	.00	.09	9.52	
47	.19	1.85	2.29	.00	.94	2.04	2.28	.64	.42	.21	.12	.11	11.09	
48	.14	1.17	4.36	1.86	.91	1.15	.22	.50	.11	.16	.06	.00	10.64	
49	1.33	1.71	4.60	2.24	1.72	3.74	2.80	.00	.32	.10	.11	.39	19.05	
50	.26	4.11	2.50	4.11	5.52	1.41	.00	1.74	.73	.25	.12	.10	20.86	
51	.13	.00	12.51	10.44	4.58	4.85	.29	.69	.00	.10	.04	.00	33.63	
52	.03	.00	2.66	.75	5.81	8.10	4.06	.52	.33	.05	.06	.05	22.42	
53	.00	.60	.00	.06	2.53	2.76	.50	.33	.07	.00	.07	.00	6.93	

VOLUMI DI DEFLUSSO MENSILI ALLE SEZIONI DI INTERESSE
(milioni di mc)
DATI RICOSTRUITI PER MEDIA (45%) E SCARTO (80%)

n.cod. 68 Rio Sa Teula a S. Lucia

Superficie netta (kmq) 49.32

anno	ott	nov	dic	gen	feb	mar	apr	mag	giu	lug	ago	set	TOT
1	.11	.00	.29	.00	.33	.64	.64	.50	.21	.12	.09	.06	2.99
2	.19	.00	.28	.21	1.49	.40	.12	.36	.12	.04	.02	.02	3.23
3	.09	.11	.42	.16	.15	.29	.21	.17	.15	.08	.04	.04	1.91
4	.25	.28	.21	.20	.34	.25	.49	.72	.13	.06	.03	.02	2.99
5	.07	.24	.21	.32	.29	.26	.09	.02	.04	.01	.00	.00	1.53
6	.02	.79	6.13	3.39	2.43	5.65	1.30	.50	.17	.06	.03	.22	20.70
7	.32	.29	.36	.28	.29	.55	.52	.31	.09	.06	.04	.06	3.17
8	.46	.79	.53	5.48	4.06	1.17	.63	.18	.16	.17	.17	.14	13.94
9	.09	.12	4.16	.70	.43	.20	.32	.23	.16	.13	.11	.14	6.80
10	.40	2.12	3.92	.61	.72	.75	.44	.19	.11	.06	.05	.08	9.44
11	.09	.11	.29	.35	.36	.23	.09	.02	.01	.00	.00	.01	1.56
12	.05	.50	.79	.79	1.95	.81	1.81	.36	.17	.08	.05	.09	7.46
13	.16	1.54	.92	.96	.52	8.24	1.16	.74	.25	.12	.08	.10	14.78
14	.08	.21	.42	.18	.07	.09	.16	.32	.08	.03	.01	.01	1.67
15	.06	.12	.58	.10	.11	.14	.10	.06	.02	.01	.01	.00	1.29
16	.01	.04	.19	.00	.00	.19	.27	.32	.00	.09	.06	.10	1.27
17	.12	.00	.61	.27	.62	.38	.18	.08	.03	.01	.03	.18	2.51
18	.03	.44	.32	4.43	1.36	.39	.06	.00	.07	.04	.00	.00	7.13
19	6.11	4.62	1.29	1.93	1.83	.08	.25	.31	.23	.21	.00	.20	17.08
20	.38	.00	.78	.06	2.31	1.97	.82	.49	.20	.13	.08	.25	7.48
21	.14	.20	.11	.00	.33	2.45	.25	.35	.04	.05	.13	.04	4.09
22	.00	1.02	.91	.00	.45	.40	.05	.00	.07	.12	.06	.26	3.34
23	.14	.00	1.54	1.58	.37	.39	.00	.00	.00	.04	.01	.02	4.09
24	.00	.00	.00	1.70	1.11	.19	.84	.45	.13	.43	.40	.17	5.41
25	2.56	4.28	9.02	2.28	1.65	.79	.90	.23	.36	.15	.12	.10	22.45
26	.32	.17	.68	.00	12.60	3.48	1.08	.73	.49	.23	.09	.26	20.13
27	1.20	.56	1.68	3.73	1.89	.84	.00	.35	.16	.14	.04	.04	10.63
28	.08	.11	.20	.48	.24	.09	.28	.14	.06	.01	.01	.03	1.73
29	.06	.10	.12	.08	.05	.50	.14	.07	.03	.01	.00	.03	1.18
30	32.55	4.81	1.42	1.71	1.65	2.28	1.16	.75	.26	.16	.11	.35	47.22
31	.19	.23	.87	.34	.37	6.22	1.39	3.37	1.36	.45	.34	.12	15.25
32	1.09	1.25	4.11	.98	.61	1.50	.95	.40	.15	.09	.05	.04	11.21
33	.04	.10	.13	.00	.15	.48	.25	.19	.07	.02	.01	.05	1.48
34	.17	.34	.32	.68	2.70	3.83	1.71	.62	.47	.17	.07	.11	11.19
35	.11	.36	.24	1.75	.44	.28	.41	.46	.12	.03	.02	.04	4.26
36	2.72	14.00	12.55	3.03	.80	1.05	.58	.32	.19	.08	.03	.05	35.41
37	.54	10.14	6.86	2.01	1.75	1.28	.74	.94	.48	.22	.29	.40	25.66
38	.50	2.13	1.29	.63	.49	.15	1.10	.63	.24	.07	.06	.08	7.38
39	.09	.14	.55	.83	.42	.27	.05	.04	.01	.01	.00	.00	2.41
40	.02	1.11	.00	.00	.02	.84	.31	.18	.11	.04	.03	.03	2.69
41	.07	1.05	.40	.17	.00	.05	.59	.26	.12	.03	.04	.09	2.88
42	.05	.04	.09	.20	.18	.26	.31	.16	.11	.03	.04	.06	1.52
43	.30	1.04	5.32	4.31	1.50	4.83	.36	.00	.28	.07	.12	.11	18.24
44	2.49	1.74	.51	.92	.02	.33	.09	.05	.04	.02	.01	.01	6.24
45	1.73	1.08	.80	1.50	7.50	3.26	1.45	.43	.28	.17	.13	.00	18.31
46	.00	.58	3.03	.65	.46	.40	.19	.12	.12	.08	.09	.07	5.80
47	.15	3.89	10.94	3.62	1.61	5.75	1.67	.04	.37	.09	.11	.35	28.58
48	1.79	1.21	1.83	1.44	.55	.49	.23	.15	.13	.08	.08	.07	8.06
49	1.41	1.07	.40	.69	.49	1.59	1.18	.51	.22	.11	.07	.33	8.07
50	2.12	2.21	1.70	4.23	7.69	2.51	.64	1.76	.26	.17	.09	.09	23.46
51	.15	.20	6.79	8.24	1.26	1.43	1.25	.43	.26	.17	.17	.16	20.51
52	.16	.16	.19	.20	1.37	3.95	2.74	.53	.27	.20	.15	.25	10.17
53	.24	.22	.19	.16	.89	.52	.21	.19	.14	.09	.09	.11	3.05

VOLUMI DI DEFLUSSO MENSILI ALLE SEZIONI DI INTERESSE
(milioni di mc)
DATI RICOSTRUITI PER MEDIA (45%) E SCARTO (80%)

n.cod. 192 Flumendosa a Villanovatulo Superficie netta (kmq) 371.25

BACINI SOTTRATTI A MONTE

n.cod. 91 Bau 'e Mela Superficie totale (kmq) 94.02
n.cod. 74 Bau 'e Mandara Superficie totale (kmq) 23.87
n.cod. 73 Sicca d'Erba Superficie totale (kmq) 61.78

anno	ott	nov	dic	gen	feb	mar	apr	mag	giu	lug	ago	set	TOT
1	.52	9.10	1.23	12.06	14.37	7.18	6.19	2.02	.14	.88	.30	.62	54.61
2	.17	.01	16.59	4.29	20.25	10.14	1.75	.14	1.01	.50	.23	.00	55.08
3	1.09	.76	5.25	.94	3.61	9.56	6.68	3.79	1.00	.22	.16	.22	33.28
4	1.49	7.01	4.35	8.55	5.83	2.65	8.24	7.40	1.03	.76	.33	.29	47.94
5	.15	.61	3.84	12.74	8.00	5.04	2.31	.79	.29	.08	.05	.16	34.07
6	.53	2.58	26.46	17.41	7.56	22.49	11.12	3.63	.76	.35	.06	.54	93.49
7	.43	3.43	7.03	9.30	8.06	5.46	2.71	1.46	.59	.11	.12	.42	39.12
8	4.76	16.06	6.07	36.95	39.39	26.71	25.53	7.08	4.18	1.46	.28	.67	169.13
9	1.43	2.56	30.39	13.85	13.96	14.08	4.23	1.42	.27	.19	.07	.20	82.67
10	1.16	4.93	7.64	3.97	6.20	5.37	2.89	1.65	.66	.17	.04	.51	35.19
11	.30	.46	4.80	1.64	1.84	4.59	.52	.47	.38	.10	.15	.38	15.64
12	.24	15.31	17.29	23.83	21.61	26.84	25.03	6.92	1.54	.84	.56	1.30	141.31
13	1.35	2.75	14.86	7.46	11.17	55.96	9.22	8.30	2.07	.33	.04	.14	113.64
14	1.30	9.21	27.43	7.57	9.14	20.48	7.56	8.88	5.13	1.26	.63	.54	99.12
15	.84	6.95	2.92	3.90	10.68	16.91	4.19	2.02	.77	.25	.25	.88	50.56
16	.71	1.60	7.39	9.38	2.89	5.01	1.82	3.94	.92	.42	.08	.56	34.72
17	1.14	1.97	2.94	21.27	11.36	13.30	6.08	4.84	1.69	.35	.22	1.20	66.36
18	3.77	3.47	8.59	15.46	12.31	.27	.76	4.98	4.53	.77	.28	.20	55.38
19	24.95	21.50	12.24	27.76	44.31	15.97	19.80	9.02	1.23	1.08	.61	1.34	179.81
20	.01	3.91	5.21	19.01	32.75	13.85	7.45	2.49	1.28	.73	.05	.86	87.60
21	1.20	4.27	.44	10.34	6.79	13.58	.28	2.85	1.22	.25	.09	.01	41.32
22	1.04	10.47	11.25	5.38	10.97	6.46	.30	2.33	.13	.10	.29	.59	49.30
23	1.53	8.64	10.19	21.18	6.48	5.49	.01	.23	.28	.35	.27	.42	55.06
24	.79	.56	13.65	23.61	5.41	10.98	12.43	7.35	1.33	.44	.16	.20	76.92
25	5.20	8.78	22.98	15.68	32.08	12.46	5.21	3.28	.05	.58	.55	.37	107.24
26	8.08	11.10	13.88	47.46	31.92	8.76	6.70	4.63	4.80	1.65	.71	1.29	140.98
27	1.16	1.93	5.86	20.50	13.50	4.36	1.65	7.68	1.10	.34	.24	.57	58.89
28	.90	7.63	12.19	17.78	15.24	15.19	22.41	9.72	2.79	.88	.72	1.41	106.85
29	1.90	9.58	14.23	12.72	14.73	23.80	4.49	10.95	1.71	.45	.24	.95	95.76
30	76.14	15.43	10.35	25.21	21.29	10.24	4.65	2.35	.83	.40	.34	1.19	168.41
31	1.26	3.19	34.91	20.30	21.88	26.60	6.69	9.54	28.82	1.97	.90	.68	156.73
32	1.50	2.11	2.83	3.67	9.33	8.29	2.95	2.76	.67	.24	.13	.14	34.62
33	.28	.57	2.57	19.46	21.44	24.44	2.75	1.05	.55	.23	.16	.97	74.46
34	.83	6.80	11.91	7.11	20.19	15.84	9.29	7.44	1.41	.54	.17	.21	81.74
35	.67	1.86	2.19	13.93	8.21	3.32	2.95	5.40	1.45	.37	.16	.16	40.66
36	7.95	30.19	63.04	25.77	11.41	17.78	18.38	3.82	3.04	.30	.36	.50	182.56
37	1.63	25.27	44.31	22.26	31.39	9.46	9.22	14.05	4.11	1.11	.72	1.41	164.95
38	6.96	15.30	23.93	13.16	15.03	23.53	12.30	3.94	1.64	.80	.54	.46	117.58
39	2.60	2.48	28.60	32.48	21.01	4.32	4.90	2.43	1.45	.19	.20	.49	101.15
40	6.28	18.99	13.10	8.83	10.26	20.74	6.70	1.76	1.66	.30	.12	.63	89.38
41	2.44	13.54	20.16	30.52	54.79	18.80	17.84	5.20	4.05	2.75	1.61	1.21	172.91
42	.70	1.44	35.02	12.23	15.04	18.89	12.84	1.37	.82	.80	.55	.31	100.00
43	4.85	9.40	26.03	26.28	18.84	35.17	6.19	3.73	1.25	.34	.19	.29	132.56
44	2.12	4.61	13.63	21.29	19.52	5.24	3.03	3.68	.25	.18	.31	.18	74.05
45	16.73	22.00	14.21	25.68	43.40	8.89	5.48	5.15	.71	.98	.50	.85	144.57
46	1.12	5.73	23.19	12.53	13.68	6.00	2.50	4.85	4.53	.49	.62	.48	75.73
47	.47	22.48	59.61	21.82	22.33	32.16	9.04	5.46	.42	1.00	.86	1.03	176.68
48	.26	1.27	31.90	31.81	24.11	27.23	3.28	4.85	1.31	.44	.26	.84	127.56
49	1.38	5.78	11.52	4.91	15.62	16.61	12.72	2.85	.66	.43	.19	.52	73.19
50	1.38	38.56	18.52	31.35	53.73	39.38	12.98	14.45	5.37	1.05	.41	.56	217.73
51	.39	.00	39.91	24.37	16.12	13.86	.93	2.30	.98	.29	.50	.48	100.12
52	.69	1.46	3.34	10.41	28.05	31.27	33.69	9.04	3.85	.50	.32	.01	122.63
53	2.25	.73	.05	1.56	11.76	16.51	1.56	1.38	1.01	.08	.23	.16	37.29

VOLUMI DI DEFLUSSO MENSILI ALLE SEZIONI DI INTERESSE
(milioni di mc)
DATI RICOSTRUITI PER MEDIA (45%) E SCARTO (80%)

n.cod. 107 Fluminimannu a Casa Fiume Superficie netta (kmq) 420.00

BACINI SOTTRATTI A MONTE

n.cod. 110 Fluminimannu a Is Barrocos Superficie totale (kmq) 94.79

anno	ott	nov	dic	gen	feb	mar	apr	mag	giu	lug	ago	set	TOT
1	.00	.01	4.22	9.70	12.53	9.75	8.34	2.19	1.04	.11	.00	.84	48.73
2	1.37	3.50	18.76	6.30	10.87	1.29	1.09	.62	.53	.24	.01	.00	44.57
3	.55	1.13	3.53	1.09	2.81	3.58	4.50	2.28	.99	.51	.24	.08	21.31
4	1.05	2.50	3.13	1.72	1.06	.97	.06	1.51	.20	.39	.22	.12	12.91
5	.01	.16	.70	.95	.78	.46	.40	.30	.21	.10	.03	.05	4.14
6	.01	.00	1.91	2.83	1.56	2.29	.35	.62	.21	.29	.15	.12	10.34
7	.12	.27	2.32	6.30	5.51	1.45	.68	.29	.15	.12	.00	.57	17.78
8	3.37	6.67	3.88	17.63	21.94	7.24	17.85	2.83	.86	.59	.31	.33	83.51
9	.27	.20	2.59	1.45	.83	1.05	.47	.37	.21	.09	.03	.01	7.58
10	.09	1.66	.78	.81	1.91	.75	.64	.55	.25	.05	.01	.37	7.87
11	.11	.18	.89	.03	.55	.38	.29	.35	.29	.15	.08	.24	3.54
12	.25	7.34	7.00	9.24	5.46	8.34	15.15	2.65	.73	.29	.19	.84	57.48
13	.15	1.02	4.63	5.03	1.70	12.39	.85	1.73	.89	.90	.17	.04	29.49
14	.39	1.15	5.49	2.56	2.28	14.91	5.07	6.71	2.72	.30	.13	.08	41.78
15	.17	.72	1.50	.44	2.83	6.78	1.14	.89	.21	.08	.03	.22	15.01
16	.00	.02	.23	.44	.09	.00	.00	.00	.12	.08	.04	.14	1.17
17	.07	.09	.00	.62	.00	.00	.02	.37	.09	.00	.17	.00	1.44
18	.01	.74	3.61	7.52	.87	1.12	.09	.00	.55	.28	.06	.00	14.85
19	4.97	2.96	7.00	6.33	23.73	10.03	.01	1.97	.76	.19	.18	.00	58.13
20	.00	.00	2.38	3.52	10.77	1.46	.36	1.11	.01	.00	.00	.49	20.10
21	.00	.79	1.43	2.68	.72	6.68	.38	.25	.10	.09	.04	.29	13.45
22	.07	.24	.78	.05	.74	1.12	.27	.17	.10	.07	.13	.41	4.16
23	.20	.13	.48	3.77	.17	.15	.13	.08	.05	.02	.26	.42	5.87
24	.02	.02	.00	.61	.02	.04	.00	.04	.06	.08	.06	.00	.96
25	2.01	2.37	16.29	1.80	5.37	2.10	.29	.14	.07	.00	.98	1.85	33.28
26	1.50	.44	1.52	8.05	1.61	1.14	.01	.98	.09	.03	.05	.05	15.45
27	.10	.00	.10	1.67	.00	.01	.01	.24	.15	.08	.00	.00	2.38
28	.00	.13	1.58	1.47	.01	.00	.30	.00	.25	.03	.19	.18	4.14
29	.01	.00	2.50	.98	1.44	1.80	.31	.29	.87	.00	.03	.73	8.97
30	4.00	.51	.12	2.63	4.87	2.74	1.48	.97	.78	.01	.88	.53	19.50
31	.42	.11	1.88	1.62	3.43	2.20	.00	.39	1.89	.07	.07	.11	12.19
32	.01	.34	.17	.75	2.51	1.12	.22	.22	.12	.07	.09	.15	5.76
33	.31	.01	.01	1.42	5.72	6.48	.52	.14	.12	.06	.02	.01	14.83
34	.01	.02	.20	.34	3.98	5.79	2.83	1.00	.03	.06	.00	.01	14.25
35	.00	.08	.00	1.30	.37	.10	.09	.21	.02	.13	.06	.00	2.37
36	.14	3.11	8.50	4.28	.49	1.62	1.04	.31	.15	.08	.04	.15	19.89
37	.02	4.69	8.12	4.17	15.77	2.84	1.59	1.74	.68	.17	.08	.16	40.05
38	2.30	.55	11.73	13.51	4.21	6.43	6.11	2.34	.59	.35	.22	.58	48.92
39	1.47	.63	16.08	5.00	.21	1.55	.01	.00	.61	.38	.16	.92	27.04
40	.00	2.16	2.65	2.41	2.13	6.97	.41	.21	.12	.19	.23	.30	17.79
41	.32	1.38	2.99	10.02	37.98	.99	.01	.01	.01	.23	.26	5.63	59.84
42	.22	.13	5.97	.00	2.04	4.36	.53	.28	.01	.35	.04	.04	13.97
43	2.77	.71	11.52	11.70	7.29	9.13	.00	1.58	.27	.27	.28	1.61	47.12
44	.00	1.85	.56	3.89	8.87	1.77	.41	.14	.18	.14	.17	.36	18.33
45	4.06	3.51	9.56	3.14	5.06	.00	.00	.01	.20	.14	.24	.06	25.97
46	.00	.52	2.94	.36	3.30	1.28	.00	1.01	.21	.26	.12	.00	10.01
47	.11	4.06	9.57	6.23	11.15	5.89	4.08	1.23	.72	.60	.43	2.57	46.64
48	.00	.25	11.05	1.64	9.30	.22	.23	.86	.51	.05	.47	.63	25.20
49	.14	.00	.01	4.73	8.41	8.08	3.47	1.80	.08	.18	.48	1.06	28.43
50	.00	2.74	10.49	11.99	24.84	7.57	.01	3.34	1.60	.20	.16	.32	63.27
51	.00	.00	2.35	4.69	.00	.57	.00	.10	.31	.23	.00	.06	8.33
52	.01	.01	2.08	3.88	12.80	10.16	12.58	2.78	1.12	.19	.22	.00	45.84
53	2.46	.51	.94	.00	10.06	11.72	2.66	1.98	.59	.21	.26	.01	31.40

VOLUMI DI DEFLUSSO MENSILI ALLE SEZIONI DI INTERESSE
(milioni di mc)
DATI RICOSTRUITI PER MEDIA (45%) E SCARTO (80%)

n.cod. 100 Rio Mannu a Monastir

Superficie netta (kmq) 472.45

anno	ott	nov	dic	gen	feb	mar	apr	mag	giu	lug	ago	set	TOT
1	.00	.00	3.55	8.20	8.51	6.42	3.84	1.16	.33	.16	.00	.76	32.93
2	1.30	1.59	13.66	3.61	9.44	2.75	1.43	.55	.48	.20	.00	.00	35.01
3	.26	.20	1.06	.32	.59	1.05	1.15	1.23	.43	.34	.16	.04	6.82
4	.11	.34	.71	.53	.67	.56	.85	1.46	.29	.25	.14	.02	5.92
5	.01	.04	.05	.49	.40	.25	.28	.21	.15	.06	.02	.02	1.97
6	.08	.25	6.74	7.11	3.08	5.18	2.22	1.21	.43	.25	.10	.06	26.70
7	.03	.27	.81	5.31	3.63	1.10	1.18	.43	.19	.10	.06	.40	13.51
8	.51	3.99	1.40	14.34	15.58	5.50	15.66	2.67	.81	.53	.31	.11	61.41
9	.04	.08	3.63	1.34	.85	.97	.47	.37	.22	.09	.01	.03	8.11
10	.03	3.24	3.46	1.94	3.17	1.27	.91	.71	.34	.08	.02	.64	15.81
11	.06	.18	2.02	.22	1.60	.70	.39	.42	.36	.23	.12	.21	6.51
12	.27	9.34	9.43	13.32	10.66	12.51	15.11	2.18	.48	.30	.18	.97	74.74
13	.15	.17	3.28	4.36	1.55	13.63	1.11	2.04	1.02	1.30	.36	.34	29.31
14	.40	1.31	5.71	1.47	2.86	16.00	6.29	7.23	4.50	.38	.18	.13	46.46
15	.17	.90	1.72	.28	2.79	7.11	1.20	.83	.20	.08	.03	.02	15.33
16	.01	.02	.51	.54	.12	.00	.00	.01	.16	.09	.04	.22	1.72
17	.00	.01	.00	1.18	.00	.08	.12	.65	.18	.00	.21	.00	2.44
18	.00	1.04	5.01	11.19	1.64	1.43	.13	.00	.38	.30	.08	.00	21.19
19	4.58	2.74	7.41	6.12	23.10	10.53	.05	2.11	.82	.14	.16	.00	57.77
20	.00	.00	2.75	4.67	17.17	1.02	.25	1.21	.00	.00	.00	.69	27.76
21	.00	.84	1.64	2.13	.79	6.71	.36	.25	.11	.08	.05	.22	13.18
22	.19	.18	1.60	.29	.99	1.46	.40	.20	.12	.07	.16	.39	6.05
23	.10	.07	.93	4.42	.26	.16	.12	.09	.06	.04	.29	.42	6.96
24	.03	.03	.11	1.47	.14	.30	.29	.23	.15	.13	.10	.00	2.98
25	2.18	2.97	22.73	3.05	9.96	2.87	.46	.26	.13	.08	1.18	2.18	48.01
26	1.19	.25	1.32	7.68	4.24	1.75	.25	1.19	.14	.11	.11	.05	18.28
27	.16	.00	.88	3.86	.50	.33	.10	.31	.21	.13	.01	.01	6.49
28	.00	.13	1.47	.89	.00	.00	.13	.00	.21	.03	.18	.20	3.24
29	.00	.00	1.37	.44	.56	1.41	.23	.22	.74	.00	.02	.69	5.68
30	19.06	2.27	1.14	4.08	5.29	3.26	1.91	1.14	1.01	.05	1.28	.68	41.16
31	.48	.12	.85	1.09	3.85	6.83	.52	.69	2.14	.07	.07	.14	16.85
32	.01	.30	.15	.32	1.08	1.30	.27	.15	.09	.05	.08	.13	3.94
33	.36	.04	.04	4.01	5.92	9.78	1.11	.29	.19	.08	.04	.13	21.98
34	.00	.02	.24	.13	7.01	7.94	4.18	1.20	.07	.06	.00	.04	20.89
35	.00	1.11	.22	3.44	.95	.22	.14	.56	.12	.19	.09	.01	7.06
36	3.12	8.89	21.07	8.76	1.42	1.78	1.27	.33	.15	.08	.05	.08	46.99
37	.03	7.90	12.50	5.19	21.80	2.20	1.61	2.10	.81	.19	.11	.30	54.73
38	.33	.38	11.95	14.14	4.38	5.66	6.19	2.52	.64	.33	.25	.69	47.48
39	.67	.41	12.78	3.63	.06	1.40	.00	.00	.58	.34	.15	.86	20.89
40	.17	3.73	3.46	2.91	2.68	7.66	.44	.19	.11	.19	.25	.25	22.04
41	.33	1.08	1.47	9.58	38.37	.75	.83	.30	.17	.22	.25	5.87	59.22
42	.19	.09	4.52	.26	.43	1.79	.03	.04	.08	.26	.01	.00	7.69
43	1.73	.31	9.23	10.82	7.07	6.57	.00	1.23	.14	.24	.26	1.64	39.25
44	.20	1.34	.14	2.69	6.86	.56	.12	.17	.17	.11	.14	.20	12.70
45	3.37	1.35	5.31	2.28	10.42	.00	.00	.00	.18	.12	.20	.06	23.27
46	.00	.28	2.44	.00	1.73	.88	.00	.74	.12	.22	.08	.00	6.49
47	.11	3.86	7.97	5.92	5.97	4.02	3.47	.92	.62	.41	.30	2.39	35.96
48	.29	.27	12.59	1.20	6.62	.22	.16	.79	.47	.06	.47	.55	23.68
49	.15	.00	.00	4.93	8.66	6.73	3.17	1.51	.00	.21	.50	1.47	27.33
50	.00	4.45	11.69	13.53	20.29	6.37	.00	3.49	1.66	.17	.14	.28	62.08
51	.00	.00	3.29	6.67	.25	1.73	.06	.12	.09	.26	.00	.00	12.48
52	.00	.00	2.51	3.06	10.74	10.18	11.03	2.27	.89	.17	.19	.00	41.05
53	1.00	.05	.25	.00	6.74	6.04	1.32	1.46	.44	.16	.23	.00	17.69

VOLUMI DI DEFLUSSO MENSILI ALLE SEZIONI DI INTERESSE
(milioni di mc)
DATI RICOSTRUITI PER MEDIA (45%) E SCARTO (80%)

n.cod. 168 Fanaris

Superficie netta (kmq) 62.42

anno	ott	nov	dic	gen	feb	mar	apr	mag	giu	lug	ago	set	TOT
1	.22	.00	.33	1.34	2.05	2.04	1.11	.63	.07	.00	.00	.07	7.87
2	.04	.93	4.53	2.46	3.04	.83	1.45	.07	.02	.00	.00	.00	13.37
3	.35	.29	.90	.16	.29	.72	.71	.40	.12	.01	.00	.00	3.97
4	.21	.66	.76	1.19	.86	.50	.32	.55	.15	.01	.01	.01	5.23
5	.00	.53	.71	2.06	1.15	.56	.47	.06	.01	.00	.00	.00	5.57
6	.21	.66	5.67	2.52	.96	3.81	1.80	.33	.06	.01	.00	.11	16.15
7	.05	.17	.42	.96	.50	.09	.08	.08	.02	.00	.00	.00	2.37
8	4.35	3.22	1.13	5.58	3.26	1.21	1.42	.22	.02	.01	.00	.00	20.42
9	.09	.03	.00	.20	.16	.09	.05	.02	.00	.00	.00	.00	.64
10	.00	.02	.27	.34	.12	.08	.05	.02	.00	.00	.00	.00	.90
11	.02	.03	1.92	.31	.73	.30	.11	.04	.00	.00	.00	.00	3.46
12	.00	1.51	1.27	1.34	.88	1.62	1.63	.45	.06	.00	.00	.00	8.76
13	.00	.00	.29	1.24	.59	.93	.21	.20	.10	.02	.01	.11	3.70
14	.06	.32	.62	.43	.21	.94	.07	.33	.16	.03	.00	.00	3.17
15	.00	.02	.14	.16	.28	1.45	.14	.13	.00	.00	.00	.00	2.34
16	.80	.07	.78	.60	.20	.00	.20	.08	.00	.00	.00	.00	2.73
17	.18	.13	.90	1.67	.85	1.23	.94	.56	.14	.00	.01	.00	6.61
18	.25	.24	1.66	2.55	.00	.11	.00	.00	.11	.00	.00	.00	4.93
19	6.61	1.27	1.26	3.37	2.29	.16	.00	.00	.00	.00	.00	.01	14.97
20	.00	.06	.00	.99	2.91	.57	.00	.26	.01	.02	.00	.03	4.85
21	.00	.76	1.70	1.02	.53	2.02	.44	.45	.01	.00	.00	.00	6.93
22	.00	.23	1.80	.30	1.02	.50	.48	.05	.02	.00	.00	.01	4.41
23	.75	.24	.00	2.17	.52	.28	.12	.01	.00	.00	.00	.00	4.09
24	.40	.11	.27	.57	.26	.64	.21	.15	.01	.00	.00	.00	2.63
25	.02	.52	3.30	1.13	1.86	.54	.23	.10	.00	.00	.00	.00	7.70
26	.00	.00	.02	3.12	2.32	.49	.15	.11	.08	.00	.00	.00	6.30
27	.00	.00	.00	1.27	.27	.17	.03	.05	.01	.00	.00	.00	1.80
28	.00	.03	.06	.10	.04	.06	.14	.00	.09	.00	.00	.00	.52
29	.00	.00	.56	.48	.44	.85	.16	.12	.01	.00	.00	.00	2.63
30	2.65	.48	.44	.73	.68	.42	.32	.13	.01	.00	.00	.00	5.87
31	.00	.06	.00	.65	.72	1.51	.00	.18	.30	.00	.00	.00	3.43
32	.00	.13	.08	.11	.43	.52	.18	.04	.00	.00	.00	.00	1.48
33	.00	.00	.00	.09	.42	2.00	.11	.00	.00	.00	.00	.12	2.75
34	.04	.05	.17	.10	1.71	.57	.75	.26	.00	.00	.00	.00	3.66
35	.00	.07	.53	1.12	1.22	.00	.00	.29	.13	.00	.01	.02	3.39
36	1.29	.95	1.47	1.64	.97	.36	.49	.15	.00	.00	.00	.00	7.33
37	.00	.27	1.53	1.01	1.77	.46	.19	.35	.08	.00	.00	.00	5.65
38	1.95	1.63	2.61	2.41	.66	.98	1.61	.38	.04	.01	.00	.00	12.29
39	.07	.32	3.38	3.09	.69	.13	.10	.02	.00	.00	.00	.00	7.81
40	.01	1.13	.65	.32	.30	.83	.26	.07	.01	.00	.00	.00	3.59
41	.00	1.74	1.47	1.79	4.37	1.18	.54	.21	.06	.18	.09	1.24	12.88
42	.08	.09	.93	.29	.33	.37	.50	.07	.00	.00	.00	.01	2.66
43	.54	1.13	2.73	2.12	.93	1.35	.33	.18	.03	.00	.00	.00	9.36
44	.70	.77	.60	.82	.81	.34	.19	.17	.03	.00	.00	.00	4.44
45	.46	.53	1.20	1.35	1.31	.30	.12	.03	.00	.00	.00	.00	5.31
46	.00	.13	.97	.79	1.15	.27	.38	.06	.01	.00	.00	.00	3.76
47	.00	1.12	4.40	1.35	1.70	1.94	.53	.30	.05	.00	.00	.00	11.39
48	.10	.40	2.22	1.88	.87	1.04	.53	.12	.02	.00	.00	.00	7.18
49	.00	.09	.36	.87	.77	1.35	1.05	.13	.03	.00	.00	.00	4.64
50	.00	1.76	2.15	1.98	2.85	2.89	.70	.59	.14	.02	.00	.03	13.10
51	.12	.33	1.60	.67	.03	.96	.16	.05	.13	.00	.00	.00	4.05
52	.00	.18	.28	.00	2.21	2.41	.88	.36	.09	.01	.00	.02	6.44
53	.00	.00	.00	.00	.53	.90	.09	.13	.02	.00	.01	.00	1.68

VOLUMI DI DEFLUSSO MENSILI ALLE SEZIONI DI INTERESSE
(milioni di mc)
DATI RICOSTRUITI PER MEDIA (45%) E SCARTO (80%)

n.cod.	112 Rio di S. Lucia												Superficie netta (kmq)	81.50
anno	ott	nov	dic	gen	feb	mar	apr	mag	giu	lug	ago	set	TOT	
1	.05	.00	.02	.91	.81	1.05	.51	.37	.03	.00	.00	.00	3.75	
2	.01	.19	1.91	1.22	1.87	.18	.85	.00	.00	.00	.00	.00	6.23	
3	.12	.19	.41	.08	.02	.30	.51	.30	.08	.00	.00	.00	2.02	
4	.28	.35	.40	.33	.56	.11	.08	.28	.03	.00	.00	.00	2.43	
5	.00	.09	.00	.55	.21	.11	.18	.01	.00	.00	.00	.00	1.15	
6	.00	.33	4.35	1.75	.77	2.57	.90	.07	.00	.00	.00	.30	11.05	
7	.09	.16	.31	.57	.45	.13	.03	.00	.00	.00	.00	.00	1.75	
8	2.71	2.07	.34	3.67	2.45	.56	1.15	.21	.12	.01	.00	.00	13.29	
9	.00	.00	.49	.24	.28	.20	.13	.04	.01	.00	.00	.00	1.39	
10	.00	.27	.95	.65	.26	.16	.08	.03	.00	.00	.00	.00	2.41	
11	.02	.07	2.70	.66	.51	.26	.11	.04	.00	.00	.00	.00	4.39	
12	.00	1.59	1.45	1.70	1.15	1.57	1.81	.48	.07	.00	.00	.01	9.84	
13	.00	.05	.34	.80	.49	1.05	.22	.12	.08	.00	.00	.09	3.23	
14	.05	.30	.38	.06	.16	.49	.00	.24	.13	.02	.00	.00	1.84	
15	.18	.58	.76	.38	.32	1.65	.13	.14	.00	.00	.00	.00	4.14	
16	.73	.02	.68	.59	.02	.00	.14	.03	.00	.00	.00	.00	2.21	
17	.18	.21	1.23	1.59	1.01	1.25	.96	.47	.13	.00	.01	.41	7.44	
18	.39	.37	1.81	3.20	.00	.13	.00	.00	.04	.00	.01	.00	5.95	
19	1.67	.64	.88	2.21	1.31	.06	.00	.00	.00	.00	.00	.01	6.79	
20	.00	.10	.00	.87	2.38	.55	.00	.24	.12	.02	.01	.03	4.31	
21	.00	1.07	2.08	1.17	.90	2.23	.52	.50	.02	.00	.00	.00	8.50	
22	.00	.27	1.75	.29	.99	.55	.56	.07	.02	.00	.00	.01	4.53	
23	.74	.22	.84	2.65	.52	.30	.15	.02	.01	.00	.00	.00	5.45	
24	.00	.01	.05	.70	.17	.15	.04	.07	.00	.00	.00	.00	1.20	
25	.15	1.10	3.59	1.18	1.63	.37	.21	.10	.00	.00	.00	.00	8.35	
26	.05	.19	.16	3.20	4.17	.73	.10	.24	.05	.00	.00	.00	8.90	
27	.00	.00	.43	2.00	.54	.16	.05	.03	.01	.02	.01	.01	3.26	
28	.00	.03	.02	.06	.03	.05	.15	.00	.06	.00	.00	.00	.40	
29	.00	.02	.46	.28	.28	.59	.10	.06	.00	.00	.00	.00	1.79	
30	5.58	.71	.57	1.01	.64	.58	.42	.17	.01	.00	.00	.00	9.68	
31	.00	.00	.00	.96	1.10	3.53	.35	.61	.49	.01	.00	.00	7.05	
32	.11	.09	.03	.00	.33	.71	.24	.06	.02	.00	.00	.00	1.59	
33	.00	.10	.08	.20	.26	2.64	.28	.05	.01	.00	.00	.08	3.71	
34	.03	.02	.04	.11	2.18	1.14	.96	.33	.01	.00	.00	.00	4.82	
35	.00	.05	.52	1.63	1.16	.00	.00	.18	.11	.00	.01	.02	3.69	
36	2.59	1.43	1.97	1.82	.80	.19	.44	.13	.00	.00	.00	.00	9.38	
37	.17	.79	1.92	.81	2.54	.37	.27	.14	.03	.00	.00	.00	7.05	
38	.77	1.10	1.43	1.38	.45	.58	1.07	.23	.02	.01	.00	.00	7.04	
39	.00	.11	2.50	2.72	.51	.11	.03	.00	.00	.00	.00	.00	5.98	
40	.00	1.35	.63	.32	.31	1.94	.55	.17	.08	.00	.00	.00	5.36	
41	.00	2.19	2.13	2.67	5.63	1.08	.56	.22	.06	.10	.05	.46	15.15	
42	.00	.04	1.15	.47	.38	.15	.45	.06	.00	.00	.00	.00	2.71	
43	.00	.83	3.01	3.19	1.07	1.32	.35	.19	.04	.00	.00	.04	10.04	
44	2.30	.99	.43	.96	.41	.39	.19	.10	.01	.00	.00	.00	5.79	
45	.00	.18	.48	.59	1.51	.24	.16	.05	.01	.00	.00	.00	3.21	
46	.00	.07	.93	.47	1.00	.27	.27	.02	.02	.00	.00	.00	3.06	
47	.00	.73	2.99	.83	1.10	1.55	.66	.32	.06	.01	.01	.01	8.28	
48	.61	.41	.87	1.12	.38	.71	.35	.07	.01	.00	.00	.00	4.53	
49	.00	.00	.30	.39	.26	.67	.61	.04	.01	.00	.00	.18	2.45	
50	.22	2.14	2.66	2.17	3.42	3.17	.71	1.10	.25	.02	.00	.03	15.89	
51	.15	.42	2.33	1.81	.29	2.39	.46	.15	.14	.00	.00	.00	8.15	
52	.00	.18	.28	.00	1.92	2.73	.94	.38	.09	.01	.00	.02	6.56	
53	.00	.00	.00	.00	.40	.53	.02	.08	.01	.00	.01	.00	1.06	

VOLUMI DI DEFLUSSO MENSILI ALLE SEZIONI DI INTERESSE
(milioni di mc)
DATI RICOSTRUITI PER MEDIA (45%) E SCARTO (80%)

n.cod. 510 Rio di Monti Nieddu a Villa S.Pietro Superficie netta (kmq) 109.37

anno	ott	nov	dic	gen	feb	mar	apr	mag	giu	lug	ago	set	TOT
1	.65	.00	.99	1.98	2.13	2.78	4.12	1.70	.28	.04	.34	.00	15.02
2	.21	.00	4.65	1.13	4.23	2.77	.26	.00	.34	.11	.32	.29	14.30
3	.00	.09	.75	2.63	1.11	2.20	.82	.51	.29	.00	.20	.15	8.74
4	.65	1.64	2.09	.85	.00	.00	2.64	1.04	.32	.04	.22	.00	9.49
5	.00	1.09	2.58	4.33	3.08	3.16	1.39	.46	.00	.47	.00	.26	16.81
6	.03	1.13	7.75	7.17	1.03	6.91	1.81	1.39	.61	.24	.15	.34	28.57
7	.00	.16	3.42	3.99	2.00	.00	.00	.00	.03	.01	.00	.00	9.61
8	.31	3.60	.46	6.31	8.35	3.32	4.52	1.56	.82	.23	.09	.09	29.64
9	.00	.00	2.56	1.97	2.76	1.33	.61	.32	.11	.03	.01	.02	9.71
10	.12	1.55	2.49	2.06	.90	.58	.33	.16	.06	.01	.00	.00	8.25
11	.00	.00	2.05	2.78	4.32	2.04	.58	.30	.17	.03	.01	.01	12.30
12	.01	12.15	3.71	7.21	4.13	7.39	7.05	1.35	.50	.21	.05	.17	43.93
13	.07	.31	3.32	3.02	.82	3.70	.91	.00	.21	.06	.01	.00	12.43
14	.00	4.16	2.95	1.79	1.84	5.33	1.20	.45	.67	.21	.06	.07	18.73
15	.62	2.55	3.17	1.49	1.58	1.20	.56	.34	.08	.02	.00	.01	11.63
16	.02	.08	2.17	2.37	.81	.37	.21	.23	.09	.02	.01	.00	6.37
17	.01	.03	.02	2.55	.65	1.67	1.15	2.04	.65	.04	.15	.06	9.02
18	.25	.48	3.59	7.53	1.34	.68	.34	.24	.04	.04	.01	.00	14.53
19	1.30	.74	1.03	4.69	8.86	4.61	2.32	1.95	.04	.03	.15	.04	25.76
20	1.30	.81	1.43	4.69	20.81	5.30	3.67	2.58	.60	.16	.10	.05	41.51
21	.05	2.02	1.20	1.88	2.68	5.99	1.41	.54	.14	.05	.02	.00	15.97
22	.00	1.66	.87	.22	.83	.91	.12	.03	.02	.00	.00	.00	4.65
23	2.10	3.12	5.70	5.90	.77	.34	.39	.16	.06	.02	.01	.00	18.58
24	.00	.00	.11	1.77	.41	.00	.49	.26	.08	.02	.01	.01	3.17
25	.79	4.05	6.11	2.99	5.08	1.47	.37	.15	.11	.00	.31	.25	21.69
26	2.18	.08	4.01	13.95	23.80	9.16	1.09	.00	.24	.06	.00	.00	54.57
27	.00	.00	.24	2.53	2.59	.98	.25	.23	.06	.01	.00	.00	6.89
28	.04	.68	.19	.20	.45	.82	1.28	.99	.29	.00	.14	.02	5.10
29	.20	.17	.60	.64	.38	1.25	.09	.10	.23	.00	.00	.01	3.68
30	10.60	1.67	1.95	3.09	2.48	.61	.16	.15	.14	.00	.00	.00	20.85
31	.00	.00	1.09	.36	.00	4.60	.38	1.71	1.29	.13	.03	.01	9.60
32	.12	.10	.57	.00	.32	1.44	.44	.21	.03	.00	.00	.01	3.25
33	.01	.02	.09	.40	.73	3.33	.31	.08	.05	.00	.00	.45	5.46
34	.19	.19	.14	.17	1.86	2.51	.72	.37	.06	.01	.00	.02	6.24
35	.02	.04	.02	1.69	.09	.00	.02	.83	.11	.02	.02	.02	2.89
36	.94	2.50	6.30	3.75	.47	.31	1.65	.06	.01	.00	.03	.13	16.14
37	.00	3.76	8.29	3.63	15.25	1.62	.71	.38	.24	.00	.09	.13	34.10
38	1.09	2.10	5.21	5.47	1.03	4.28	2.64	.70	.34	.15	.25	.21	23.44
39	.04	.02	6.39	7.99	.00	.16	.10	.24	.24	.20	.29	.32	16.01
40	.00	2.18	1.68	.12	.28	3.07	.64	.49	.37	.30	.38	.35	9.86
41	.14	.00	.30	4.12	17.70	2.38	1.11	.41	.62	.50	.19	1.14	28.61
42	.04	.04	2.21	.00	.78	.12	.68	.17	.07	.06	.09	.00	4.28
43	.63	1.33	8.73	20.03	5.75	11.53	1.74	.74	.56	.31	.26	.32	51.93
44	6.34	2.04	1.44	6.20	1.39	1.16	.36	.54	.18	.17	.20	.20	20.23
45	.00	.30	1.33	1.46	9.05	1.63	1.30	.74	.42	.18	.33	.26	17.00
46	.05	.02	.45	.45	.43	.14	.08	.02	.01	.01	.05	.08	1.79
47	.39	.28	4.96	2.51	4.42	5.77	2.22	1.63	.29	.11	.00	.00	22.58
48	.73	1.19	3.36	8.02	.82	1.23	.28	.22	.08	.11	.08	.22	16.33
49	.12	.12	.16	1.02	.38	.74	.67	.06	.07	.07	.00	.37	3.77
50	.20	5.42	3.13	4.05	13.90	8.62	.52	7.29	.44	.29	.21	.19	44.27
51	.14	.15	2.09	7.51	4.29	6.38	1.62	.91	.23	.00	.31	.00	23.65
52	.08	1.09	.13	.43	1.35	2.21	2.88	.74	.40	.34	.34	.21	10.20
53	.16	.26	.11	.11	.42	.10	.11	.12	.25	.24	.12	.00	1.99

VOLUMI DI DEFLUSSO MENSILI ALLE SEZIONI DI INTERESSE
(milioni di mc)

DATI RICOSTRUITI PER MEDIA (45%) E SCARTO (80%)

n.cod.	83 Flumineddu a Capanna Silicheri												Superficie netta (kmq)	252.93
anno	ott	nov	dic	gen	feb	mar	apr	mag	giu	lug	ago	set	TOT	
1	1.06	.00	1.29	3.93	2.71	6.85	5.39	1.87	.55	.24	.10	1.25	25.24	
2	.24	.71	6.21	.00	6.00	3.21	.17	.00	.00	.00	.06	.00	16.59	
3	.00	.00	.77	.26	.20	.72	1.14	.80	.29	.11	.02	.01	4.33	
4	.39	4.94	3.95	4.34	6.57	1.42	2.64	7.49	.65	.51	.16	.12	33.18	
5	.12	.47	1.00	2.60	1.84	.73	.31	.27	.15	.03	.01	.01	7.55	
6	.40	3.68	21.77	20.94	6.75	21.80	5.57	2.82	.79	.23	.04	.20	84.99	
7	.60	1.67	2.42	3.28	3.98	4.86	2.68	1.56	.76	.14	.11	.15	22.23	
8	5.36	20.09	4.94	43.24	40.12	14.28	14.20	3.20	1.63	.33	.33	.33	148.05	
9	.19	.24	20.22	5.72	6.23	4.92	1.54	.71	.22	.09	.07	.11	40.27	
10	.44	5.06	8.49	3.33	4.26	3.41	1.43	.63	.40	.23	.17	.33	28.18	
11	.34	.34	7.77	2.61	2.48	2.99	.77	.37	.21	.10	.19	.19	18.36	
12	.26	10.63	13.31	24.31	24.19	19.33	16.87	3.44	1.43	.53	.26	.75	115.30	
13	1.72	3.07	5.00	8.55	5.89	30.89	3.29	3.34	1.02	.61	.22	.40	64.00	
14	.40	3.62	8.63	3.17	5.17	12.53	4.36	6.62	2.40	.74	.36	.22	48.19	
15	.21	.27	2.02	.72	1.33	2.38	1.02	.40	.16	.00	.01	.02	8.55	
16	.04	.11	.79	.99	.68	.48	.43	.79	.21	.04	.00	.09	4.67	
17	.20	.40	1.80	2.15	5.10	2.58	1.45	1.67	.53	.11	.15	.55	16.70	
18	.69	2.43	2.15	8.97	4.60	1.58	.70	.58	.79	.29	.11	.30	23.18	
19	17.49	7.00	2.88	8.83	11.95	.00	7.14	3.45	.16	.26	.27	.47	59.90	
20	.26	.00	.44	3.66	18.68	10.40	5.85	2.26	.75	.48	.13	.32	43.23	
21	.19	1.26	1.61	.00	.00	2.70	.16	.66	.13	.12	.09	.06	6.99	
22	1.29	1.33	5.61	2.35	4.30	3.01	2.32	3.23	.16	.00	.08	.42	24.10	
23	.10	1.43	4.06	3.06	.28	.02	.41	.14	.08	.10	.03	.05	9.75	
24	.00	.85	.00	8.29	7.04	1.76	1.43	.59	.27	.15	.08	.27	20.73	
25	5.04	8.34	12.49	5.13	11.86	8.36	.22	2.34	.62	.14	.21	.74	55.49	
26	.61	6.31	4.50	11.78	33.07	10.49	4.67	2.63	.90	.71	.35	.39	76.40	
27	.03	.28	7.49	14.28	11.05	.00	4.86	4.06	.73	.37	.08	.12	43.35	
28	.35	.00	.44	6.02	1.99	.59	1.10	.73	.40	.23	.09	.46	12.40	
29	.45	.41	1.21	1.23	.33	3.95	.33	2.35	.07	.22	.02	.60	11.17	
30	101.20	16.99	6.07	16.22	16.69	10.12	8.09	1.71	.37	.04	.32	.04	177.85	
31	1.26	.33	5.75	.00	.56	16.03	5.15	6.00	2.71	.74	.25	.19	38.97	
32	1.58	1.56	5.04	4.55	4.69	4.65	3.05	.92	.22	.14	.03	.30	26.75	
33	.96	.00	.00	14.06	12.76	12.85	4.08	.40	.72	.34	.00	.23	46.41	
34	.18	4.08	5.01	2.46	15.33	4.43	4.63	2.01	.44	.48	.19	.00	39.23	
35	.21	2.50	2.04	16.10	5.74	.00	3.50	2.94	1.62	.59	.13	.33	35.69	
36	7.14	21.98	40.17	7.70	4.38	9.01	7.38	3.79	.00	.00	.26	.81	102.64	
37	.95	24.41	22.12	4.40	30.50	10.11	2.64	5.93	2.46	.85	.23	.83	105.43	
38	2.37	8.61	7.97	2.53	.84	11.05	2.44	.00	.69	.20	.01	.59	37.29	
39	.00	.00	7.77	15.01	7.87	1.92	.14	.00	.43	.16	.19	.12	33.62	
40	.80	11.13	11.57	5.93	2.18	17.17	6.87	3.53	.90	.41	.22	.00	60.72	
41	.00	2.70	4.99	4.96	13.27	6.87	3.15	2.01	1.06	.57	.21	.38	40.19	
42	1.64	.00	15.47	3.69	9.98	5.33	.79	.00	.19	.27	.40	.61	38.36	
43	2.19	4.44	22.19	24.66	8.66	20.95	4.22	.26	.27	.39	.00	.00	88.25	
44	4.32	2.71	1.65	7.99	9.66	1.46	1.49	1.90	.71	.00	.05	.10	32.04	
45	5.71	5.69	4.24	10.50	27.01	1.76	5.41	3.27	.41	.16	.17	.06	64.39	
46	.00	.00	11.13	8.10	2.20	.95	3.65	1.29	.85	.16	.13	.00	28.47	
47	.89	9.62	16.86	5.44	5.19	10.16	2.50	2.00	.73	.84	.22	.71	55.16	
48	2.50	2.25	7.10	4.91	2.46	2.69	.18	1.39	.17	.07	.05	.44	24.21	
49	.62	1.24	7.10	5.77	4.95	7.10	2.70	.95	.59	.17	.14	.60	31.92	
50	.88	15.12	10.75	21.36	42.85	16.41	4.37	3.96	1.10	.35	.15	.93	118.22	
51	1.06	.00	31.06	25.51	14.21	12.42	2.48	.00	1.17	.20	.15	.30	88.58	
52	.00	.00	1.12	.00	13.42	12.44	12.07	2.66	.86	.47	.07	.00	43.11	
53	1.10	2.61	.00	.00	4.04	5.86	.73	2.76	.22	.15	.10	.03	17.60	

VOLUMI DI DEFLUSSO MENSILI ALLE SEZIONI DI INTERESSE
(milioni di mc)
DATI RICOSTRUITI PER MEDIA (45%) E SCARTO (80%)

n.cod. 82 Flumendosa a Nuraghe Arrubiu Superficie netta (kmq) 201.68

BACINI SOTTRATTI A MONTE

n.cod. 192 Flumendosa a Villanovatulo Superficie totale (kmq) 550.92

anno	ott	nov	dic	gen	feb	mar	apr	mag	giu	lug	ago	set	TOT
1	.00	4.47	.64	8.60	8.78	7.74	4.60	1.36	.40	.98	.45	.07	38.09
2	.18	.04	6.82	2.44	4.10	4.10	.58	.01	.36	.42	.09	.01	19.14
3	.15	.16	.82	.17	.55	1.73	1.99	.56	.26	.07	.01	.02	6.49
4	.02	.82	1.96	3.90	2.33	.64	1.89	2.29	.40	.37	.10	.08	14.80
5	.06	.55	1.74	4.45	3.40	.71	.06	.07	.17	.08	.05	.09	11.43
6	.27	1.82	12.46	8.89	4.49	9.92	3.75	1.29	.95	.49	.08	.67	45.09
7	.83	2.23	3.71	2.89	2.88	2.19	.92	.43	.40	.04	.03	.27	16.82
8	2.04	5.73	2.11	15.30	16.04	9.59	9.75	5.11	1.65	.75	.08	.43	68.58
9	.32	.57	8.78	4.06	4.35	3.27	1.29	.94	.15	.02	.04	.02	23.78
10	.06	1.35	1.69	.57	1.51	.57	.62	.41	.18	.02	.02	.05	7.04
11	.08	.12	3.44	.91	1.46	1.37	.47	.26	.15	.01	.02	.22	8.50
12	.04	3.85	3.74	8.15	7.20	8.84	5.59	2.06	1.09	.44	.37	.60	41.96
13	.75	1.39	4.23	8.69	7.41	32.21	3.47	2.15	1.22	.05	.01	.01	61.60
14	.41	1.74	6.85	3.49	4.08	8.73	2.11	3.61	1.66	.54	.35	.29	33.85
15	.40	.84	1.01	.41	1.57	2.55	1.61	1.02	.37	.03	.07	.56	10.45
16	.48	.90	1.69	.47	1.71	1.05	.85	1.03	.45	.13	.02	.12	8.90
17	.41	1.57	2.25	5.49	5.52	4.50	1.72	2.24	1.09	.28	.01	.52	25.58
18	.30	.00	.72	4.21	1.70	.08	.12	.52	1.63	.30	.19	.02	9.77
19	6.00	6.98	2.77	8.71	4.81	6.50	2.85	1.80	.40	.52	.01	.44	41.78
20	.00	.01	1.83	1.04	9.35	.87	2.20	.07	.14	.00	.02	.23	15.76
21	.01	.00	.46	.20	1.41	.70	.22	.25	.13	.00	.03	.01	3.41
22	.34	5.01	5.19	5.35	11.08	5.60	1.40	.02	.30	.01	.07	.45	34.80
23	.21	.18	4.20	7.21	2.76	1.98	.00	.23	.00	.05	.01	.40	17.24
24	.01	.00	2.51	4.06	1.15	1.47	2.64	1.27	.21	.06	.11	.17	13.65
25	1.43	2.88	6.83	8.85	11.63	6.59	2.21	.92	.02	.29	.21	.32	42.17
26	1.22	2.46	2.43	8.78	4.96	8.08	2.36	2.08	.64	.97	.30	.50	34.77
27	.01	2.13	1.33	6.46	6.24	1.62	.66	2.43	.36	.15	.12	.37	21.86
28	.11	.80	.41	1.17	.56	.78	1.93	.58	.19	.04	.01	.07	6.67
29	.12	1.76	.14	.22	.53	1.97	.19	1.16	.26	.04	.06	.33	6.78
30	29.85	6.19	3.18	7.43	5.22	3.62	1.37	.67	.18	.05	.06	.43	58.24
31	.11	.51	6.32	4.33	5.11	8.67	1.87	3.57	7.40	.44	.24	.16	38.73
32	.29	.47	.69	.47	1.79	1.70	.74	1.29	.15	.03	.00	.00	7.62
33	.04	.03	.08	2.16	1.45	1.99	.79	.15	.06	.03	.03	.20	7.01
34	.20	2.01	3.48	1.37	12.16	4.95	2.60	1.55	.17	.06	.04	.02	28.61
35	.08	.24	.39	5.38	3.50	1.01	1.35	4.06	.80	.14	.04	.05	17.04
36	3.98	8.18	18.64	12.81	6.23	9.58	5.95	.97	1.43	.00	.02	.51	68.29
37	.67	13.35	13.92	9.65	13.09	4.80	3.21	7.24	2.19	.33	.29	.80	69.55
38	2.90	5.45	5.66	3.55	6.28	7.39	3.42	.04	.39	.15	.13	.05	35.41
39	.22	.01	8.84	5.40	4.29	1.94	1.49	.65	.67	.01	.09	.29	23.89
40	2.64	12.66	7.86	6.78	6.30	12.94	2.99	.00	.52	.02	.00	.62	53.32
41	1.34	6.18	5.88	4.20	16.63	6.86	5.91	1.76	.29	2.04	.98	.59	52.66
42	.32	.41	8.05	7.45	5.31	7.41	3.08	.02	.06	.35	.22	.02	32.68
43	1.58	2.66	6.90	12.73	5.40	14.68	1.25	.53	.69	.36	.00	.22	47.01
44	.33	.25	1.86	1.30	2.33	.60	.70	.98	.27	.01	.10	.11	8.84
45	4.60	9.93	4.75	5.17	15.73	2.11	2.70	2.53	.42	.63	.07	.62	49.27
46	.00	.01	2.85	6.36	2.81	2.25	1.06	1.00	1.77	.14	.13	.34	18.73
47	.54	4.37	20.84	3.37	8.96	10.48	2.27	2.00	.17	.91	.43	.43	54.77
48	.06	2.48	8.97	14.17	11.09	12.52	2.24	1.56	.61	.27	.11	.81	54.88
49	.01	1.66	3.22	2.78	5.75	5.64	5.03	.26	.54	.04	.02	.01	24.95
50	.45	20.75	10.96	13.87	24.36	17.17	5.38	4.92	1.88	.37	.12	.61	100.84
51	.01	.00	13.96	13.18	5.87	6.92	.03	.00	.20	.01	.13	.25	40.57
52	.77	1.60	1.93	.65	12.23	7.30	12.69	4.39	1.82	.00	.08	.00	43.46
53	1.16	.52	.00	.01	6.36	4.98	1.50	.71	.49	.00	.15	.14	16.02

VOLUMI DI DEFLUSSO MENSILI ALLE SEZIONI DI INTERESSE
(milioni di mc)
DATI RICOSTRUITI PER MEDIA (45%) E SCARTO (80%)

n.cod. 81 Rio Mulargia a Monte Su Rei

Superficie netta (kmq) 177.51

anno	ott	nov	dic	gen	feb	mar	apr	mag	giu	lug	ago	set	TOT
1	.44	3.49	3.09	10.88	10.73	8.58	5.64	1.87	.51	.65	.32	.09	46.28
2	.14	1.47	7.85	3.65	4.01	3.96	.59	.00	.26	.27	.06	.00	22.25
3	.70	.81	2.67	.91	1.82	3.52	2.98	2.50	.82	.20	.05	.06	17.06
4	1.39	4.22	5.26	5.96	4.10	1.84	2.70	3.96	.88	.36	.11	.10	30.87
5	.05	1.05	1.86	3.54	2.60	1.25	.22	.11	.11	.05	.03	.06	10.92
6	.75	2.23	11.38	9.15	4.69	8.64	4.60	1.64	.81	.75	.20	.49	45.32
7	.60	1.26	2.48	3.00	2.73	1.68	.62	.34	.25	.03	.03	.17	13.20
8	2.23	4.81	3.07	10.74	10.49	7.14	8.96	4.16	1.28	.42	.04	.27	53.60
9	.25	.34	3.39	1.64	1.86	1.41	.62	.42	.08	.01	.02	.02	10.08
10	.06	1.68	2.11	.96	2.04	.96	.53	.32	.13	.06	.02	.05	8.91
11	.06	.09	2.19	1.00	1.69	1.63	1.05	.46	.18	.04	.04	.16	8.59
12	.07	3.50	4.48	5.57	4.60	6.40	4.27	1.90	.78	.27	.22	.36	32.41
13	.39	.86	2.78	5.57	4.17	16.07	2.05	1.21	.64	.25	.06	.03	34.09
14	.22	.97	4.34	2.54	2.89	5.36	1.95	1.85	1.58	.34	.21	.16	22.43
15	.40	.68	.78	.32	1.07	2.06	1.01	.31	.14	.01	.05	.31	7.13
16	.33	.52	.85	.13	.80	.49	.39	.60	.24	.07	.02	.06	4.49
17	.21	.79	1.75	3.48	3.42	2.81	.99	1.44	.63	.16	.02	.29	15.99
18	.10	.00	.78	2.73	1.27	.00	.10	.27	.38	.11	.08	.00	5.83
19	3.19	3.68	1.59	4.93	3.37	3.80	1.86	1.07	.24	.24	.00	.22	24.20
20	.00	.00	1.14	1.23	5.36	.54	1.03	.00	.06	.00	.01	.11	9.50
21	.00	.00	.30	.06	.91	.51	.14	.14	.07	.00	.02	.00	2.15
22	.54	2.22	2.31	2.42	5.75	3.03	1.10	.00	.18	.00	.04	.22	17.81
23	.35	.33	2.06	4.06	1.62	1.10	.00	.13	.00	.10	.00	.21	9.96
24	.00	.00	1.15	1.57	.39	.73	1.18	.57	.10	.03	.05	.07	5.83
25	.47	.90	2.44	3.20	4.10	2.27	.81	.33	.00	.03	.05	.12	14.71
26	.10	.63	1.17	3.36	1.17	2.88	.90	1.37	.41	.36	.11	.19	12.65
27	.00	.78	.45	1.53	2.04	.31	.17	.45	.02	.04	.03	.13	5.94
28	.04	.18	.05	.12	.12	.28	.61	.17	.06	.02	.00	.03	1.69
29	.06	.82	.13	.37	.52	.93	.09	.27	.04	.02	.02	.15	3.41
30	8.43	2.42	1.34	2.54	1.62	1.20	.36	.19	.06	.05	.02	.17	18.39
31	.05	.18	1.77	1.26	1.98	2.69	.53	1.16	2.46	.14	.08	.05	12.35
32	.10	.19	.23	.37	.90	.54	.17	.49	.05	.01	.00	.00	3.05
33	.02	.02	.08	.97	.57	.63	.29	.05	.01	.01	.01	.08	2.74
34	.09	.58	1.03	.32	4.52	1.96	.75	.51	.04	.02	.03	.02	9.87
35	.03	.08	.18	1.08	.79	.17	.11	.23	.00	.02	.00	.01	2.70
36	.93	1.26	4.13	2.88	1.37	3.05	1.72	.21	.47	.00	.00	.19	16.21
37	.24	2.51	3.50	2.91	3.59	1.02	.95	2.05	.63	.09	.09	.28	17.87
38	.91	1.77	1.94	1.52	2.31	2.50	1.23	.00	.15	.06	.05	.02	12.46
39	.23	.00	3.91	1.89	1.61	.70	.22	.12	.24	.00	.04	.12	9.08
40	.97	3.74	2.03	2.01	1.93	4.19	.63	.00	.14	.00	.00	.23	15.88
41	.53	2.37	2.09	1.02	5.91	2.24	1.63	.42	.02	.80	.39	.24	17.66
42	.14	.18	2.59	2.62	1.86	2.96	1.30	.00	.03	.17	.09	.01	11.95
43	1.22	1.49	3.06	5.57	2.91	5.66	.37	.17	.29	.16	.00	.10	20.99
44	.10	.03	.91	.39	1.10	.25	.31	.52	.14	.00	.04	.05	3.84
45	1.82	4.44	2.40	2.66	5.17	.18	.21	.69	.09	.21	.02	.27	18.16
46	.00	.00	.81	2.23	1.00	.79	.70	.50	.43	.03	.04	.14	6.67
47	.25	1.98	8.96	2.13	7.40	6.58	1.53	.91	.08	.44	.21	.21	30.68
48	.00	1.97	4.36	6.42	5.10	5.37	1.16	.76	.30	.10	.05	.36	25.94
49	.00	.58	1.19	1.29	2.61	2.45	1.81	.00	.19	.01	.02	.00	10.15
50	.21	6.57	2.81	3.71	8.28	5.98	2.13	4.02	1.30	.14	.03	.27	35.44
51	.00	.00	2.11	2.34	1.02	1.93	.00	.00	.06	.00	.04	.07	7.57
52	.34	.69	1.22	.51	5.16	3.21	5.57	1.92	.81	.00	.03	.00	19.47
53	.60	.30	.00	.00	2.78	2.13	.65	.31	.22	.00	.07	.08	7.13

VOLUMI DI DEFLUSSO MENSILI ALLE SEZIONI DI INTERESSE
(milioni di mc)
DATI RICOSTRUITI PER MEDIA (45%) E SCARTO (80%)

n.cod. 298 Forada de s'Acqua a S. Miali

Superficie netta (kmq) 2.17

anno	ott	nov	dic	gen	feb	mar	apr	mag	giu	lug	ago	set	TOT
1	.00	.00	.05	.05	.07	.04	.02	.01	.02	.00	.00	.00	.26
2	.01	.02	.10	.02	.08	.02	.01	.00	.00	.00	.00	.00	.26
3	.00	.00	.00	.00	.00	.01	.01	.01	.00	.00	.00	.00	.05
4	.00	.01	.01	.01	.00	.00	.01	.01	.00	.00	.00	.00	.06
5	.00	.00	.00	.02	.01	.00	.00	.00	.00	.00	.00	.00	.03
6	.00	.00	.01	.02	.01	.02	.00	.00	.00	.00	.00	.00	.07
7	.00	.00	.00	.02	.01	.00	.00	.00	.00	.00	.00	.00	.06
8	.00	.01	.00	.05	.07	.01	.05	.01	.00	.00	.00	.00	.21
9	.00	.00	.01	.00	.00	.00	.00	.00	.00	.00	.00	.00	.02
10	.00	.01	.01	.01	.01	.00	.00	.00	.00	.00	.00	.00	.04
11	.00	.00	.00	.00	.01	.00	.00	.00	.00	.00	.00	.00	.03
12	.00	.02	.02	.03	.01	.02	.04	.00	.00	.00	.00	.00	.15
13	.00	.00	.01	.02	.01	.04	.00	.01	.00	.00	.00	.00	.09
14	.00	.00	.02	.00	.00	.05	.01	.02	.01	.00	.00	.00	.11
15	.00	.00	.01	.00	.01	.02	.00	.00	.00	.00	.00	.00	.06
16	.00	.00	.00	.00	.00	.00	.00	.00	.00	.00	.00	.00	.01
17	.00	.00	.00	.00	.00	.00	.00	.00	.00	.00	.00	.00	.01
18	.00	.00	.01	.02	.00	.00	.00	.00	.00	.00	.00	.00	.05
19	.01	.00	.02	.03	.07	.03	.00	.01	.00	.00	.00	.00	.17
20	.00	.00	.01	.02	.04	.00	.00	.00	.00	.00	.00	.00	.07
21	.00	.00	.01	.01	.00	.03	.00	.00	.00	.00	.00	.00	.06
22	.00	.00	.00	.00	.00	.00	.00	.00	.00	.00	.00	.00	.00
23	.00	.00	.00	.01	.00	.00	.00	.00	.00	.00	.00	.00	.02
24	.00	.00	.00	.00	.00	.00	.00	.00	.00	.00	.00	.00	.00
25	.01	.01	.07	.01	.02	.01	.00	.00	.00	.00	.00	.01	.14
26	.01	.00	.00	.03	.01	.00	.00	.00	.00	.00	.00	.00	.06
27	.00	.00	.00	.01	.00	.00	.00	.00	.00	.00	.00	.00	.02
28	.00	.00	.01	.00	.00	.00	.00	.00	.00	.00	.00	.00	.02
29	.00	.00	.01	.00	.00	.01	.00	.00	.00	.00	.00	.00	.03
30	.03	.01	.00	.01	.02	.01	.01	.00	.00	.00	.00	.00	.10
31	.00	.00	.01	.00	.02	.01	.00	.00	.00	.00	.00	.00	.05
32	.00	.00	.00	.00	.00	.00	.00	.00	.00	.00	.00	.00	.01
33	.00	.00	.00	.01	.02	.02	.00	.00	.00	.00	.00	.00	.05
34	.00	.00	.00	.00	.02	.03	.01	.00	.00	.00	.00	.00	.06
35	.00	.00	.00	.00	.00	.00	.00	.00	.00	.00	.00	.00	.01
36	.00	.01	.04	.02	.00	.00	.00	.00	.00	.00	.00	.00	.07
37	.00	.02	.04	.01	.07	.01	.01	.01	.00	.00	.00	.00	.17
38	.01	.00	.05	.06	.02	.02	.02	.01	.00	.00	.00	.00	.20
39	.00	.00	.05	.01	.00	.01	.00	.00	.00	.00	.00	.00	.07
40	.00	.01	.01	.01	.01	.03	.00	.00	.00	.00	.00	.00	.07
41	.00	.01	.01	.03	.12	.00	.00	.00	.00	.00	.00	.02	.19
42	.00	.00	.01	.00	.00	.01	.00	.00	.00	.00	.00	.00	.03
43	.01	.00	.04	.03	.02	.02	.00	.00	.00	.00	.00	.01	.14
44	.00	.00	.00	.01	.03	.00	.00	.00	.00	.00	.00	.00	.04
45	.01	.00	.02	.01	.01	.00	.00	.00	.00	.00	.00	.00	.05
46	.00	.00	.01	.00	.01	.00	.00	.00	.00	.00	.00	.00	.02
47	.00	.02	.03	.02	.03	.02	.01	.00	.00	.00	.00	.01	.15
48	.00	.00	.06	.01	.03	.00	.00	.00	.00	.00	.00	.00	.11
49	.00	.00	.00	.02	.03	.04	.02	.01	.00	.00	.00	.00	.12
50	.00	.01	.03	.05	.07	.01	.00	.01	.00	.00	.00	.00	.19
51	.00	.00	.01	.02	.00	.00	.00	.00	.00	.00	.00	.00	.03
52	.00	.00	.01	.02	.06	.04	.04	.01	.00	.00	.00	.00	.18
53	.01	.00	.00	.00	.04	.04	.01	.01	.00	.00	.00	.00	.11

VOLUMI DI DEFLUSSO MENSILI ALLE SEZIONI DI INTERESSE
(milioni di mc)
DATI RICOSTRUITI PER MEDIA (45%) E SCARTO (80%)

n.cod. 110 Fluminimannu a Is Barrocos

Superficie netta (kmq) 94.79

anno	ott	nov	dic	gen	feb	mar	apr	mag	giu	lug	ago	set	TOT
1	.03	2.27	.67	6.04	8.37	6.52	4.05	1.33	.37	.43	.22	.07	30.38
2	.13	.23	7.33	3.55	5.64	5.14	1.38	.21	.32	.26	.06	.00	24.27
3	1.41	1.36	2.53	.90	1.72	2.55	2.80	2.08	.69	.13	.03	.02	16.23
4	.13	1.27	1.63	2.94	1.66	.50	1.86	1.77	.36	.27	.09	.07	12.54
5	.05	.23	1.34	3.39	2.35	.99	.17	.09	.09	.04	.02	.05	8.80
6	.51	.16	4.96	3.15	1.59	4.20	1.67	.58	.39	.22	.04	.29	17.76
7	.22	.69	1.80	1.57	1.29	.73	.12	.09	.13	.04	.02	.11	6.80
8	1.18	1.99	.37	5.25	7.14	4.94	6.21	2.92	.90	.31	.03	.20	31.44
9	.48	.54	3.43	1.77	2.06	1.74	.62	.41	.08	.01	.02	.01	11.17
10	.15	1.21	1.26	.53	1.10	.37	.30	.20	.09	.02	.01	.02	5.26
11	.09	.10	.60	.01	.37	.37	.23	.12	.06	.00	.01	.08	2.05
12	.04	2.19	2.51	3.05	2.39	3.32	2.93	1.58	.63	.24	.17	.25	19.30
13	.31	.37	2.25	4.18	2.87	14.06	1.65	1.22	.59	.14	.03	.01	27.68
14	1.02	2.14	6.27	4.13	3.73	7.19	2.59	3.01	1.50	.34	.22	.16	32.31
15	.33	.57	.38	.08	.78	1.87	.87	.27	.12	.01	.04	.25	5.55
16	.23	.41	1.13	.32	.87	.52	.18	.47	.20	.06	.01	.05	4.44
17	.84	1.30	1.76	3.59	2.57	2.32	.83	.66	.39	.13	.00	.24	14.64
18	.42	.04	1.23	2.33	1.10	.00	.08	.29	.24	.11	.08	.00	5.91
19	3.41	3.89	2.15	6.42	6.60	5.55	2.49	1.31	.30	.37	.00	.25	32.75
20	.00	.00	.82	2.32	7.97	1.52	1.22	.00	.08	.00	.00	.16	14.09
21	.00	.00	.04	.11	.52	.23	.07	.08	.05	.00	.01	.00	1.12
22	.41	1.92	1.72	1.88	4.12	1.94	.11	.00	.07	.00	.02	.16	12.36
23	.25	.24	2.06	4.36	1.81	1.17	.00	.13	.00	.09	.00	.19	10.30
24	.00	.00	1.01	.77	.09	.53	.82	.41	.07	.02	.04	.05	3.80
25	.33	.71	1.53	2.29	3.46	1.92	.68	.28	.00	.00	.03	.09	11.33
26	.85	1.29	1.38	3.81	.97	2.61	.83	.89	.27	.26	.07	.17	13.40
27	.00	.56	.09	.67	.70	.00	.03	.47	.05	.05	.03	.09	2.74
28	.10	4.42	4.67	2.90	1.47	1.23	2.50	.81	.25	.15	.04	.08	18.62
29	.07	.84	.41	.41	.75	1.38	.19	.29	.05	.02	.02	.15	4.58
30	1.34	.82	.23	1.50	1.38	.93	.21	.12	.03	.03	.02	.11	6.72
31	.06	.22	3.53	2.64	2.78	2.59	.50	1.72	5.11	.34	.15	.09	19.74
32	.00	.06	.10	.14	.66	.25	.09	.34	.04	.01	.00	.00	1.69
33	.01	.01	.02	.42	.21	.24	.15	.02	.00	.00	.01	.05	1.15
34	.06	.48	1.08	.39	3.84	1.59	.32	.32	.01	.01	.01	.01	8.12
35	.04	.08	.13	.69	.56	.08	.08	.69	.11	.03	.00	.01	2.50
36	.23	.15	1.53	1.16	.50	2.10	1.79	.37	.39	.00	.00	.13	8.36
37	.12	.29	.51	.83	.69	.03	.54	.48	.17	.05	.04	.14	3.88
38	1.07	1.78	1.51	1.01	1.60	1.82	.98	.00	.12	.05	.04	.01	9.99
39	.18	.00	4.41	2.28	1.76	.79	.07	.04	.20	.00	.04	.11	9.85
40	1.17	2.48	1.09	1.27	1.05	2.84	.41	.00	.10	.00	.00	.19	10.60
41	.57	3.43	4.27	2.78	8.24	3.54	1.89	.51	.04	.86	.42	.24	26.82
42	.12	.15	2.63	2.58	2.04	3.43	1.43	.00	.06	.12	.06	.00	12.60
43	.67	.84	1.94	4.00	2.01	4.92	.38	.17	.24	.13	.00	.07	15.37
44	.06	.00	.83	.39	.59	.05	.18	.00	.00	.00	.03	.03	2.16
45	1.89	4.47	3.02	3.23	4.66	.13	.18	.63	.08	.20	.00	.24	18.73
46	.00	.00	.70	2.30	1.13	.66	.16	.27	.32	.02	.04	.12	5.71
47	.17	.82	6.81	.71	3.34	3.59	.53	.45	.00	.21	.11	.13	16.86
48	.00	.52	3.55	6.40	5.21	5.38	.91	.62	.25	.13	.05	.31	23.32
49	.00	.41	.38	.26	1.63	1.66	.92	.00	.10	.00	.01	.00	5.37
50	.13	3.66	1.06	1.87	5.27	3.92	1.21	2.17	.74	.10	.02	.18	20.33
51	.00	.00	.61	.83	.07	.59	.00	.00	.02	.00	.02	.04	2.18
52	.25	.51	.48	.14	3.29	1.15	3.42	1.16	.53	.00	.02	.00	10.94
53	.62	.36	.02	.00	2.09	1.85	.56	.27	.19	.00	.05	.05	6.05

VOLUMI DI DEFLUSSO MENSILI ALLE SEZIONI DI INTERESSE
(milioni di mc)
DATI RICOSTRUITI PER MEDIA (45%) E SCARTO (80%)

n.cod.	98 Simbirizzi												Superficie netta (kmq)	8.41
anno	ott	nov	dic	gen	feb	mar	apr	mag	giu	lug	ago	set	TOT	
1	.00	.00	.06	.15	.10	.11	.08	.03	.01	.00	.00	.01	.55	
2	.01	.03	.12	.04	.06	.00	.01	.01	.00	.00	.00	.00	.29	
3	.00	.03	.12	.04	.02	.04	.06	.03	.01	.01	.00	.00	.35	
4	.00	.00	.00	.00	.02	.01	.03	.03	.01	.00	.00	.00	.10	
5	.00	.00	.00	.00	.01	.01	.01	.01	.00	.00	.00	.00	.05	
6	.00	.02	.09	.12	.05	.11	.02	.02	.01	.00	.00	.01	.45	
7	.00	.00	.00	.05	.03	.01	.01	.00	.00	.00	.00	.00	.12	
8	.00	.05	.02	.15	.14	.05	.12	.02	.00	.01	.00	.00	.58	
9	.00	.00	.05	.02	.00	.00	.00	.00	.00	.00	.00	.00	.08	
10	.00	.11	.13	.06	.05	.00	.01	.01	.01	.00	.00	.01	.39	
11	.00	.01	.02	.01	.01	.01	.00	.01	.00	.00	.00	.00	.07	
12	.00	.09	.07	.16	.12	.16	.20	.02	.00	.00	.00	.01	.85	
13	.00	.00	.01	.02	.01	.11	.00	.02	.01	.01	.00	.00	.20	
14	.00	.01	.02	.00	.00	.11	.03	.06	.04	.00	.00	.00	.26	
15	.00	.02	.03	.00	.00	.04	.00	.01	.00	.00	.00	.00	.11	
16	.00	.00	.00	.00	.00	.00	.00	.00	.00	.00	.00	.00	.01	
17	.00	.00	.00	.00	.00	.00	.00	.00	.00	.00	.00	.00	.01	
18	.00	.01	.04	.11	.01	.02	.00	.00	.00	.00	.00	.00	.19	
19	.00	.00	.03	.02	.08	.07	.00	.02	.01	.00	.00	.00	.22	
20	.00	.00	.04	.03	.12	.01	.00	.01	.00	.00	.00	.00	.22	
21	.00	.03	.07	.04	.03	.12	.01	.00	.00	.00	.00	.01	.31	
22	.00	.00	.02	.00	.00	.01	.00	.00	.00	.00	.00	.00	.05	
23	.00	.00	.03	.04	.00	.00	.00	.00	.00	.00	.00	.01	.08	
24	.00	.00	.00	.03	.00	.00	.00	.00	.00	.00	.00	.00	.04	
25	.01	.02	.21	.01	.00	.01	.00	.01	.00	.00	.01	.02	.30	
26	.01	.00	.01	.08	.07	.02	.00	.01	.00	.00	.00	.00	.21	
27	.00	.00	.02	.08	.01	.00	.00	.00	.00	.00	.00	.00	.12	
28	.00	.00	.01	.01	.00	.00	.00	.00	.00	.00	.00	.00	.02	
29	.00	.00	.00	.00	.00	.00	.00	.00	.01	.00	.00	.01	.02	
30	.51	.00	.00	.03	.06	.04	.03	.02	.01	.00	.02	.01	.73	
31	.01	.00	.00	.01	.04	.09	.01	.01	.02	.00	.00	.00	.18	
32	.00	.00	.00	.00	.00	.02	.00	.00	.00	.00	.00	.00	.03	
33	.00	.00	.00	.04	.06	.14	.02	.01	.00	.00	.00	.00	.27	
34	.00	.00	.00	.02	.17	.16	.08	.02	.00	.00	.00	.00	.47	
35	.00	.02	.01	.07	.02	.00	.00	.01	.00	.00	.00	.00	.13	
36	.14	.09	.27	.12	.02	.02	.03	.01	.00	.00	.00	.00	.71	
37	.00	.13	.21	.08	.48	.06	.03	.02	.01	.00	.00	.00	1.03	
38	.00	.03	.20	.20	.06	.09	.09	.04	.01	.00	.00	.01	.74	
39	.01	.00	.15	.05	.00	.02	.00	.00	.01	.00	.00	.01	.25	
40	.00	.03	.02	.03	.06	.14	.01	.00	.01	.00	.00	.00	.31	
41	.00	.02	.02	.12	.43	.01	.00	.00	.00	.00	.00	.07	.67	
42	.00	.00	.05	.00	.00	.01	.00	.00	.00	.00	.00	.00	.06	
43	.00	.00	.11	.15	.10	.10	.00	.02	.00	.00	.00	.02	.51	
44	.00	.01	.00	.02	.06	.01	.00	.00	.00	.00	.00	.00	.11	
45	.01	.00	.04	.01	.19	.00	.00	.00	.00	.00	.00	.00	.26	
46	.00	.01	.06	.00	.06	.03	.00	.01	.00	.00	.00	.00	.18	
47	.00	.05	.09	.07	.04	.05	.05	.01	.01	.00	.00	.03	.40	
48	.00	.00	.11	.00	.09	.00	.00	.01	.01	.00	.01	.01	.22	
49	.00	.00	.00	.06	.09	.07	.04	.02	.00	.00	.01	.02	.30	
50	.00	.04	.13	.17	.25	.09	.00	.06	.03	.00	.00	.00	.78	
51	.00	.00	.09	.17	.03	.06	.00	.00	.00	.01	.00	.00	.37	
52	.00	.00	.03	.04	.15	.15	.14	.03	.01	.00	.00	.00	.55	
53	.00	.00	.00	.00	.12	.07	.01	.02	.01	.00	.00	.00	.24	

VOLUMI DI DEFLUSSO MENSILI ALLE SEZIONI DI INTERESSE
(milioni di mc)
DATI RICOSTRUITI PER MEDIA (45%) E SCARTO (80%)

n.cod. 111 Cixerri a Genna Is Abis Superficie netta (kmq) 375.30

BACINI SOTTRATTI A MONTE

n.cod. 128 Rio de Su Casteddu a Medau Zirimilis Superficie totale (kmq) 29.37
n.cod. 129 Rio sa Schina de sa Stoa Superficie totale (kmq) 11.68
n.cod. 304 S. Giovanni a Monte Cardinali Superficie totale (kmq) 38.32
n.cod. 132 Rio Canonica a Punta Gennarta Superficie totale (kmq) 43.84

anno	ott	nov	dic	gen	feb	mar	apr	mag	giu	lug	ago	set	TOT
1	2.53	.17	2.15	6.65	6.50	6.53	3.86	2.72	.19	.01	.00	.19	31.50
2	.16	1.51	18.80	10.72	12.89	4.42	7.02	.12	.05	.02	.00	.00	55.72
3	1.32	.37	2.03	.28	1.29	5.61	4.22	2.05	.61	.01	.01	.01	17.80
4	.16	2.26	2.62	4.32	2.58	.67	.53	1.11	.06	.01	.01	.00	14.33
5	.00	1.11	1.33	7.95	2.28	1.48	1.76	.12	.02	.01	.00	.00	16.07
6	.19	2.68	31.44	12.27	4.43	19.14	7.73	1.17	.17	.01	.02	.73	79.99
7	.06	1.20	2.07	5.63	2.72	.29	.16	.10	.03	.00	.00	.01	12.28
8	22.31	15.00	2.01	25.53	20.72	3.83	10.34	1.90	.29	.10	.00	.00	102.04
9	.06	.02	.92	1.38	1.30	.43	.15	.07	.00	.00	.00	.00	4.33
10	.00	.60	1.95	1.65	1.23	.49	.18	.06	.00	.00	.00	.00	6.17
11	.36	.52	15.44	2.87	6.68	1.74	.57	.22	.02	.01	.00	.00	28.42
12	.00	14.89	13.75	9.96	5.12	11.26	12.19	3.09	.43	.02	.00	.00	70.71
13	.00	.13	5.36	10.87	4.20	5.40	.78	1.94	.82	.06	.02	.73	30.30
14	.10	3.55	5.49	2.60	2.60	9.92	2.76	3.35	1.36	.21	.00	.00	31.94
15	1.20	.92	1.74	.86	2.24	15.87	2.05	1.31	.09	.00	.01	.01	26.30
16	5.41	.21	5.95	4.18	1.25	.00	.74	.59	.05	.02	.01	.01	18.43
17	1.44	.26	5.89	11.44	5.14	8.89	6.30	3.38	.88	.00	.07	.08	43.77
18	2.24	2.08	14.40	17.38	.06	.27	.00	.00	.88	.00	.02	.00	37.34
19	28.28	8.82	8.55	23.14	18.50	.42	.18	.08	.02	.00	.01	.04	88.02
20	.13	.56	.04	8.53	26.22	3.52	.02	1.91	.55	.11	.03	1.05	42.66
21	.00	4.74	10.33	7.25	2.83	13.20	2.89	2.98	.09	.01	.00	.00	44.33
22	.34	4.78	14.85	2.77	7.61	4.52	4.56	.66	.20	.00	.00	.10	40.39
23	5.74	1.66	.36	15.83	2.38	1.85	.63	.03	.01	.00	.00	.00	28.47
24	.02	.01	.73	2.86	.67	1.55	.50	.56	.01	.00	.00	.00	6.93
25	.63	2.26	19.38	7.11	11.97	3.04	1.14	.56	.01	.02	.00	.00	46.11
26	.20	.77	.91	24.13	16.72	3.60	1.72	1.88	.33	.02	.00	.00	50.30
27	.14	.04	.23	8.76	1.21	1.01	.05	.10	.03	.01	.01	.01	11.58
28	.01	.07	.21	.19	.10	.21	1.12	.06	.61	.00	.00	.01	2.59
29	.01	.03	6.61	3.71	2.81	4.10	.49	.39	.04	.00	.00	.00	18.17
30	22.00	3.07	1.94	4.25	4.18	3.08	1.81	.78	.05	.02	.02	.02	41.23
31	.10	.24	1.53	4.95	5.16	13.26	.17	1.58	2.42	.01	.00	.00	29.42
32	.00	.40	.11	.63	3.12	3.67	.74	.10	.01	.01	.00	.00	8.79
33	.00	.01	.00	.61	2.85	14.26	.69	.03	.01	.00	.00	.04	18.51
34	.01	.18	.37	.36	9.70	2.80	4.29	1.49	.01	.00	.00	.00	19.22
35	.06	.39	3.09	6.62	6.32	.00	.00	1.21	.69	.00	.04	.13	18.56
36	8.04	5.40	8.08	8.41	3.81	1.17	2.48	.74	.02	.01	.00	.00	38.15
37	.05	.79	6.13	3.46	9.53	2.07	.69	.45	.09	.03	.02	.02	23.34
38	7.82	6.95	11.36	10.95	2.10	5.86	8.66	1.98	.21	.04	.00	.00	55.93
39	.59	.95	21.29	20.73	2.97	.71	.23	.05	.02	.02	.00	.00	47.57
40	.81	6.58	2.55	1.44	1.37	5.04	.93	.22	.02	.01	.00	.00	18.98
41	.36	11.92	10.12	10.94	25.61	5.04	2.53	1.09	.34	1.43	.74	7.26	77.39
42	.39	.58	4.89	1.54	1.15	1.74	2.69	.34	.01	.00	.00	.03	13.35
43	2.99	4.76	11.41	11.27	5.22	5.74	1.05	.77	.14	.02	.00	.04	43.43
44	3.05	3.77	2.03	3.73	3.22	.54	.39	.40	.05	.00	.00	.00	17.19
45	.50	1.97	4.67	3.67	4.70	1.05	.36	.10	.01	.01	.00	.00	17.05
46	.00	.13	3.32	1.67	4.60	1.05	1.18	.09	.01	.01	.00	.00	12.06
47	.00	4.04	17.89	4.55	7.05	8.50	1.43	1.15	.18	.00	.01	.12	44.92
48	.30	.61	5.49	6.20	2.90	3.67	1.76	.31	.03	.00	.00	.00	21.28
49	.00	.02	.36	2.15	2.13	5.19	4.30	.32	.06	.01	.00	.01	14.56
50	.01	15.48	17.33	13.47	17.49	17.27	4.09	5.04	1.14	.13	.00	.20	91.66
51	.67	1.89	5.43	2.96	.61	5.06	.65	.21	.74	.00	.00	.00	18.23
52	.00	1.19	1.74	.00	12.81	13.91	4.59	1.95	.49	.03	.00	.12	36.84
53	.13	.01	.00	.00	1.86	4.93	.24	.69	.12	.03	.09	.00	8.09

VOLUMI DI DEFLUSSO MENSILI ALLE SEZIONI DI INTERESSE
(milioni di mc)

DATI RICOSTRUITI PER MEDIA (45%) E SCARTO (80%)

n.cod.	204 Rio Mannu di Narcao a Bau Pressiu												Superficie netta (kmq)	28.81
anno	ott	nov	dic	gen	feb	mar	apr	mag	giu	lug	ago	set	TOT	
1	.15	.02	.17	.22	.54	.43	.66	.27	.06	.01	.06	.05	2.64	
2	.06	.00	.65	.01	.96	.74	.11	.00	.06	.02	.06	.05	2.72	
3	.00	.01	.05	.46	.31	.64	.24	.14	.06	.00	.04	.03	2.00	
4	.06	.11	.22	.07	.00	.00	.15	.02	.03	.00	.03	.00	.70	
5	.00	.14	.29	.60	.46	.40	.20	.06	.00	.07	.00	.04	2.27	
6	.00	.10	1.13	.83	.00	.87	.24	.20	.09	.03	.02	.09	3.61	
7	.11	.18	.61	.81	.64	.03	.04	.00	.00	.00	.00	.00	2.41	
8	.27	1.57	.37	2.09	2.57	.71	1.51	.57	.23	.07	.04	.04	10.03	
9	.01	.01	.29	.24	.15	.13	.07	.04	.01	.00	.00	.00	.95	
10	.01	.11	.36	.30	.09	.03	.04	.02	.01	.00	.00	.00	.98	
11	.00	.00	.55	.48	.62	.22	.08	.04	.02	.00	.00	.00	2.02	
12	.00	2.13	1.01	1.39	.77	1.35	1.36	.28	.08	.03	.00	.03	8.44	
13	.01	.04	.53	.71	.20	.49	.12	.04	.05	.01	.00	.00	2.20	
14	.00	.45	.31	.16	.25	.78	.26	.22	.11	.03	.01	.01	2.60	
15	.14	.32	.43	.25	.33	.39	.14	.08	.02	.01	.00	.00	2.12	
16	.01	.02	.21	.27	.09	.05	.03	.03	.01	.00	.00	.01	.73	
17	.00	.01	.00	.13	.00	.11	.12	.17	.07	.00	.02	.01	.65	
18	.08	.12	.56	1.28	.22	.12	.06	.04	.03	.01	.00	.00	2.52	
19	.40	.30	.15	.79	1.49	.79	.40	.34	.01	.00	.02	.01	4.68	
20	.07	.00	.02	.29	2.26	.51	.22	.23	.04	.02	.01	.01	3.67	
21	.01	.09	.04	.10	.19	.65	.15	.05	.02	.01	.00	.00	1.31	
22	.00	.08	.10	.02	.06	.08	.01	.00	.00	.00	.00	.00	.37	
23	.27	.41	.47	.35	.00	.01	.04	.02	.01	.00	.00	.00	1.59	
24	.00	.00	.00	.03	.00	.00	.00	.00	.00	.00	.00	.00	.05	
25	.17	.36	.88	.32	.86	.26	.07	.03	.02	.00	.00	.00	2.96	
26	.45	.14	.42	1.72	1.69	.81	.04	.15	.05	.02	.01	.01	5.51	
27	.00	.00	.02	.51	.25	.15	.04	.04	.01	.01	.00	.00	1.03	
28	.01	.00	.00	.00	.03	.12	.24	.17	.05	.00	.02	.00	.65	
29	.00	.00	.12	.07	.05	.15	.00	.01	.04	.00	.00	.00	.45	
30	1.01	.34	.15	.29	.20	.04	.01	.02	.02	.00	.00	.00	2.09	
31	.00	.00	.29	.17	.02	.87	.08	.13	.17	.01	.00	.00	1.76	
32	.01	.01	.08	.00	.02	.16	.02	.01	.01	.00	.00	.00	.32	
33	.00	.00	.00	.14	.43	.85	.10	.03	.01	.00	.00	.00	1.57	
34	.00	.00	.00	.04	.12	.28	.14	.07	.01	.00	.00	.00	.66	
35	.00	.01	.01	.59	.09	.02	.03	.02	.01	.00	.00	.00	.79	
36	.13	.46	1.08	.65	.08	.05	.21	.00	.00	.00	.00	.02	2.69	
37	.00	.39	1.47	.65	2.58	.54	.15	.08	.04	.00	.02	.03	5.96	
38	.34	.54	1.26	1.27	.26	.93	.65	.20	.05	.02	.04	.04	5.60	
39	.02	.02	1.90	2.29	.10	.09	.03	.06	.07	.05	.06	.07	4.76	
40	.01	.42	.31	.03	.05	.41	.06	.06	.06	.05	.06	.06	1.60	
41	.03	1.12	.63	1.68	5.59	.99	.41	.16	.16	.15	.08	.25	11.25	
42	.01	.01	.58	.01	.18	.00	.15	.04	.01	.01	.02	.00	1.02	
43	.22	.33	1.58	2.99	1.08	1.67	.23	.09	.09	.05	.04	.11	8.47	
44	.22	.16	.20	.85	.19	.08	.04	.07	.03	.02	.03	.03	1.93	
45	.08	.08	.19	.22	1.37	.23	.20	.12	.07	.03	.05	.04	2.66	
46	.01	.01	.28	.19	.35	.08	.06	.02	.01	.01	.02	.03	1.06	
47	.07	.08	1.01	.54	1.00	1.06	.27	.24	.05	.04	.02	.08	4.46	
48	.20	.29	.76	1.66	.20	.23	.05	.04	.02	.02	.01	.04	3.52	
49	.04	.04	.09	.25	.08	.23	.19	.03	.02	.01	.00	.05	1.02	
50	.01	1.86	.95	1.23	2.88	1.85	.23	2.02	.15	.06	.05	.04	11.32	
51	.03	.03	.62	1.76	1.29	1.34	.34	.19	.06	.00	.06	.00	5.71	
52	.01	.25	.03	.11	.74	1.32	.99	.31	.11	.08	.08	.05	4.09	
53	.04	.07	.03	.03	.04	.16	.06	.04	.06	.06	.10	.04	.73	

VOLUMI DI DEFLUSSO MENSILI ALLE SEZIONI DI INTERESSE
(milioni di mc)
DATI RICOSTRUITI PER MEDIA (45%) E SCARTO (80%)

n.cod.	96 Rio Corongiu												Superficie netta (kmq)	33.60
anno	ott	nov	dic	gen	feb	mar	apr	mag	giu	lug	ago	set	TOT	
1	.20	.36	.69	1.20	.89	.69	1.08	.23	.04	.02	.01	.01	5.42	
2	.01	.18	.48	.33	1.30	.24	.13	.00	.01	.01	.00	.00	2.69	
3	.00	.08	1.09	.07	.14	.46	.52	.10	.02	.01	.00	.00	2.49	
4	.36	.36	.14	.05	.14	.00	.30	.75	.08	.03	.01	.00	2.22	
5	.00	.00	.00	.32	.14	.04	.02	.00	.01	.01	.00	.00	.52	
6	.16	.55	2.24	2.08	.59	1.69	.74	.07	.02	.01	.00	.01	8.17	
7	.04	.00	.33	.16	.21	.00	.17	.03	.00	.00	.01	.00	.98	
8	1.39	2.01	.23	2.16	1.25	.57	1.60	.36	.11	.04	.03	.02	9.76	
9	.08	.04	.66	.29	.26	.18	.09	.08	.03	.01	.00	.01	1.74	
10	.45	2.83	1.91	.63	.71	.18	.00	.01	.01	.01	.01	.09	6.82	
11	.10	.00	1.11	.42	.42	.25	.08	.03	.02	.01	.01	.02	2.46	
12	.02	2.87	1.48	2.40	2.65	3.45	1.56	.27	.15	.05	.00	.11	15.01	
13	.02	.00	.78	.72	.18	3.03	.10	.42	.07	.01	.01	.23	5.57	
14	.08	.44	.82	.20	.29	1.61	.49	.60	.22	.04	.01	.01	4.80	
15	.29	.81	1.10	.15	.63	1.14	.35	.05	.01	.01	.00	.00	4.55	
16	.02	.01	.42	.00	.10	.04	.31	.30	.02	.00	.00	.12	1.32	
17	.11	.07	.74	.29	.29	.03	.14	.32	.06	.03	.00	.17	2.24	
18	.16	.00	.62	1.34	.10	.07	.03	.07	.03	.02	.01	.00	2.46	
19	2.10	.48	.48	2.37	2.58	.64	1.20	.36	.01	.02	.00	.01	10.25	
20	.01	.15	.25	1.20	.77	.56	.34	.16	.05	.03	.02	.03	3.58	
21	.02	.00	.01	.00	.00	.58	.00	.11	.02	.01	.00	.01	.76	
22	.00	.00	.34	.00	.02	.00	.00	.01	.02	.01	.01	.01	.41	
23	.10	.02	.49	.14	.02	.00	.00	.01	.01	.00	.00	.00	.80	
24	.00	.00	.07	.27	.29	.00	.18	.16	.00	.00	.00	.06	1.03	
25	.43	.17	.78	.00	.00	.09	.00	.00	.01	.01	.01	.03	1.53	
26	.62	.21	.15	1.60	1.78	.19	.68	1.20	.07	.03	.00	.00	6.53	
27	.00	.05	.25	.61	.69	.35	.03	.07	.03	.01	.01	.00	2.10	
28	.00	.11	.15	.13	.19	.32	.36	.12	.02	.01	.01	.01	1.42	
29	.02	.02	.43	.09	.03	.22	.02	.13	.02	.00	.00	.00	.98	
30	4.83	.23	.30	.23	.72	.16	.07	.06	.03	.02	.00	.07	6.72	
31	.02	.03	.49	.12	.18	1.05	.00	.37	.28	.02	.01	.00	2.59	
32	.46	.29	.51	.21	.61	.78	.11	.03	.01	.01	.00	.00	3.02	
33	.00	.00	.02	.43	.86	1.50	.09	.04	.02	.01	.01	.12	3.10	
34	.07	.00	.04	.15	1.94	1.03	.56	.31	.08	.02	.01	.12	4.32	
35	.08	.82	.17	1.53	.22	.07	.09	.59	.06	.02	.01	.01	3.65	
36	3.57	1.54	2.93	.84	.07	.31	1.07	.18	.05	.02	.01	.00	10.61	
37	.14	2.26	1.90	.61	2.57	.46	.23	.26	.05	.02	.01	.06	8.57	
38	1.05	2.37	1.99	1.10	.33	1.01	.62	.20	.05	.02	.01	.00	8.75	
39	.01	.15	1.43	1.83	.00	.08	.11	.06	.01	.00	.00	.08	3.76	
40	.16	1.06	.33	.12	.33	1.00	.29	.14	.02	.00	.00	.00	3.46	
41	.01	.54	.37	.45	1.16	.36	.12	.17	.04	.01	.01	.12	3.37	
42	.18	.24	.79	.41	.33	.38	.03	.13	.01	.02	.09	.13	2.72	
43	.83	1.03	1.14	2.13	.64	1.58	.18	.06	.02	.01	.01	.00	7.63	
44	.00	.00	.02	.53	.21	.17	.04	.01	.00	.00	.00	.00	.98	
45	.39	.66	.49	.32	2.14	.48	.50	.49	.09	.02	.00	.04	5.63	
46	.15	.50	.95	.25	.23	.08	.08	.02	.01	.00	.00	.00	2.29	
47	.00	1.32	2.10	.21	1.19	1.30	.43	.37	.03	.02	.00	.19	7.16	
48	.68	.46	1.35	.66	.37	.14	.09	.00	.00	.00	.00	.00	3.76	
49	.24	.05	.36	.59	.24	1.13	.32	.02	.00	.01	.01	.63	3.62	
50	.00	1.60	.13	1.37	1.81	1.27	.18	.99	.14	.03	.01	.00	7.53	
51	.00	.00	1.24	2.40	.09	1.29	.36	.00	.00	.01	.02	.00	5.42	
52	.31	.42	.02	.00	2.74	2.56	1.95	.19	.07	.00	.00	.00	8.25	
53	.44	.17	.04	.02	.49	.39	.12	.10	.01	.01	.00	.02	1.81	

VOLUMI DI DEFLUSSO MENSILI ALLE SEZIONI DI INTERESSE
(milioni di mc)
DATI RICOSTRUITI PER MEDIA (45%) E SCARTO (80%)

n.cod. 304 S. Giovanni a Monte Cardinali

Superficie netta (kmq) 38.32

anno	ott	nov	dic	gen	feb	mar	apr	mag	giu	lug	ago	set	TOT
1	.07	.00	.28	1.43	1.38	1.53	.90	.56	.05	.00	.00	.00	6.20
2	.01	.57	4.62	2.84	2.25	.25	1.24	.00	.00	.01	.00	.00	11.80
3	.32	.11	.58	.09	.19	.24	.44	.24	.08	.01	.00	.00	2.29
4	.11	.64	.79	1.19	.64	.12	.18	.35	.04	.01	.00	.00	4.08
5	.00	.48	.91	2.70	.52	.45	.41	.03	.00	.00	.00	.00	5.53
6	.00	.01	4.16	1.43	.97	3.19	1.59	.26	.04	.01	.01	.12	11.79
7	.06	.31	.54	1.03	.59	.06	.05	.14	.03	.00	.00	.00	2.82
8	4.08	2.34	.21	3.28	3.44	1.12	2.11	.43	.10	.02	.00	.00	17.14
9	.04	.01	.10	.36	.30	.07	.02	.01	.00	.00	.00	.00	.91
10	.00	.14	.32	.31	.22	.26	.10	.03	.00	.00	.00	.00	1.39
11	.60	.24	3.77	.79	1.58	.41	.29	.10	.01	.00	.00	.00	7.80
12	.00	2.66	2.72	1.83	1.06	2.66	2.47	.65	.10	.00	.00	.00	14.16
13	.00	.32	1.56	2.39	.95	1.26	.15	.27	.14	.00	.00	.14	7.18
14	.19	.98	1.47	1.00	.85	3.20	1.01	.94	.35	.05	.00	.00	10.04
15	.00	.04	.21	.15	.52	3.04	.47	.27	.02	.00	.00	.01	4.75
16	.97	.08	1.25	.69	.13	.00	.09	.19	.03	.01	.00	.03	3.45
17	.48	.18	1.79	2.30	.94	2.02	1.25	.72	.18	.00	.01	.15	10.03
18	.67	.48	3.14	3.23	.00	.12	.00	.00	.19	.00	.01	.00	7.83
19	3.30	1.92	2.08	5.34	4.20	.13	.34	.11	.03	.00	.00	.01	17.47
20	.22	.22	.06	2.94	5.72	.73	.00	.37	.24	.03	.01	.05	10.59
21	.00	.51	1.58	1.33	.69	2.30	.50	.51	.02	.00	.00	.00	7.43
22	.02	.59	2.03	.32	1.75	.87	.86	.14	.04	.00	.00	.10	6.72
23	1.34	.42	.10	3.24	.56	.35	.12	.01	.00	.00	.00	.00	6.15
24	.00	.00	.28	.26	.22	.33	.15	.12	.00	.00	.00	.00	1.36
25	.35	.60	3.67	1.55	2.42	.77	.24	.12	.00	.00	.00	.00	9.73
26	.02	.13	.40	4.77	2.74	.61	.22	.25	.04	.00	.00	.00	9.18
27	.00	.00	.10	.97	.06	.20	.01	.00	.00	.00	.00	.00	1.34
28	.00	.04	.14	.07	.09	.05	.32	.03	.10	.00	.00	.02	.86
29	.01	.00	1.87	1.42	.79	1.10	.16	.20	.02	.00	.00	.00	5.57
30	2.20	.23	.08	.60	.67	.43	.23	.10	.00	.00	.00	.00	4.56
31	.05	.08	.13	.68	.84	2.14	.01	.23	.32	.00	.00	.00	4.47
32	.00	.06	.01	.28	.75	.60	.12	.01	.00	.00	.00	.00	1.82
33	.00	.00	.00	.19	.55	2.42	.09	.00	.00	.00	.00	.01	3.25
34	.00	.03	.07	.06	1.73	.31	.63	.22	.00	.00	.00	.00	3.05
35	.14	.09	.66	1.46	1.26	.00	.00	.31	.15	.00	.01	.03	4.10
36	1.01	1.12	1.17	1.65	.89	.64	.62	.19	.01	.00	.00	.00	7.29
37	.00	.11	1.04	.58	1.52	.60	.21	.09	.02	.00	.00	.00	4.16
38	1.49	1.58	2.69	2.64	.49	1.59	1.85	.44	.05	.01	.00	.00	12.85
39	.46	.44	4.14	4.06	.57	.13	.08	.02	.00	.00	.00	.00	9.90
40	.11	.85	.25	.17	.24	.33	.05	.01	.00	.00	.00	.00	2.03
41	.00	1.35	1.48	1.53	3.41	.74	.28	.13	.04	.14	.07	.72	9.88
42	.00	.03	.40	.16	.13	.46	.44	.06	.00	.00	.00	.01	1.69
43	1.03	1.12	2.22	2.22	1.13	1.60	.34	.19	.04	.00	.00	.16	10.08
44	.40	.74	.57	.78	.65	.12	.09	.05	.01	.00	.00	.00	3.41
45	.30	.65	1.32	.94	.76	.16	.07	.02	.00	.00	.00	.00	4.23
46	.00	.04	.82	.55	1.04	.19	.27	.02	.00	.00	.00	.00	2.93
47	.00	.77	3.73	.83	1.41	1.67	.33	.23	.04	.00	.00	.02	9.02
48	.00	.11	.90	1.14	.56	.64	.32	.06	.01	.00	.00	.00	3.75
49	.00	.00	.05	.58	.57	1.11	.86	.07	.01	.01	.00	.00	3.26
50	.00	2.26	2.58	2.02	2.88	3.43	.84	.61	.14	.03	.00	.03	14.83
51	.10	.28	.59	.32	.05	.66	.06	.02	.14	.00	.00	.00	2.22
52	.00	.20	.30	.00	2.41	2.05	.64	.28	.07	.00	.00	.02	5.98
53	.05	.00	.00	.00	.44	.95	.06	.12	.02	.00	.01	.00	1.66

VOLUMI DI DEFLUSSO MENSILI ALLE SEZIONI DI INTERESSE
(milioni di mc)
DATI RICOSTRUITI PER MEDIA (45%) E SCARTO (80%)

n.cod.	227 Spiritu Santu												Superficie netta (kmq)	5.17
anno	ott	nov	dic	gen	feb	mar	apr	mag	giu	lug	ago	set	TOT	
1	.00	.02	.02	.17	.24	.17	.09	.08	.03	.02	.02	.02	.87	
2	.00	.08	.30	.14	.10	.06	.02	.00	.02	.01	.01	.00	.74	
3	.04	.02	.08	.03	.07	.13	.06	.03	.01	.01	.01	.01	.51	
4	.01	.18	.12	.15	.04	.03	.06	.07	.02	.01	.01	.01	.72	
5	.01	.08	.20	.43	.12	.10	.06	.02	.02	.01	.01	.01	1.05	
6	.01	.02	.29	.09	.06	.19	.13	.06	.03	.01	.01	.03	.92	
7	.03	.11	.10	.19	.08	.04	.04	.05	.02	.01	.01	.01	.69	
8	.09	.20	.14	.37	.53	.19	.48	.19	.08	.02	.02	.01	2.32	
9	.00	.02	.08	.07	.10	.04	.02	.02	.01	.01	.01	.01	.39	
10	.01	.06	.06	.06	.07	.04	.03	.01	.01	.01	.01	.00	.37	
11	.03	.06	.14	.08	.13	.06	.04	.02	.01	.01	.01	.01	.59	
12	.01	.30	.20	.17	.10	.17	.16	.06	.03	.02	.02	.02	1.26	
13	.02	.05	.19	.20	.12	.09	.05	.08	.04	.02	.01	.01	.88	
14	.04	.14	.20	.14	.25	.56	.30	.25	.09	.04	.03	.02	2.07	
15	.03	.03	.03	.04	.11	.22	.09	.05	.02	.01	.01	.03	.69	
16	.02	.03	.14	.08	.07	.04	.02	.04	.02	.01	.00	.01	.46	
17	.04	.07	.20	.19	.02	.11	.12	.10	.07	.02	.01	.04	1.00	
18	.04	.15	.17	.26	.07	.05	.04	.04	.02	.02	.02	.01	.89	
19	.06	.20	.20	.38	.43	.09	.29	.05	.03	.02	.02	.02	1.79	
20	.03	.06	.05	.32	.65	.14	.08	.07	.07	.02	.01	.01	1.50	
21	.01	.01	.02	.04	.02	.06	.02	.02	.01	.01	.00	.00	.22	
22	.02	.06	.05	.02	.05	.05	.03	.02	.01	.01	.01	.01	.33	
23	.02	.02	.03	.08	.03	.02	.01	.00	.00	.00	.00	.00	.23	
24	.01	.01	.04	.05	.03	.04	.03	.03	.02	.01	.01	.01	.29	
25	.07	.12	.30	.15	.17	.12	.04	.06	.03	.01	.02	.02	1.11	
26	.08	.07	.08	.31	.16	.03	.07	.11	.05	.01	.02	.02	.99	
27	.00	.05	.04	.08	.03	.04	.02	.01	.01	.01	.00	.00	.28	
28	.00	.08	.09	.04	.03	.05	.14	.06	.02	.01	.00	.01	.53	
29	.04	.08	.37	.34	.21	.23	.07	.07	.04	.01	.01	.02	1.50	
30	.22	.13	.08	.09	.13	.03	.01	.02	.01	.01	.01	.01	.77	
31	.01	.02	.12	.17	.02	.08	.03	.05	.11	.02	.02	.02	.67	
32	.02	.02	.01	.09	.19	.08	.02	.01	.01	.01	.01	.01	.46	
33	.01	.01	.01	.08	.08	.18	.01	.00	.01	.01	.01	.01	.42	
34	.01	.03	.06	.03	.12	.14	.06	.02	.01	.01	.01	.01	.50	
35	.02	.01	.03	.19	.04	.02	.02	.02	.01	.01	.01	.01	.41	
36	.02	.11	.11	.04	.01	.02	.09	.02	.02	.02	.01	.01	.48	
37	.02	.03	.09	.08	.17	.15	.04	.03	.02	.02	.02	.02	.68	
38	.12	.13	.30	.28	.08	.11	.11	.06	.03	.02	.02	.02	1.26	
39	.07	.10	.41	.21	.06	.06	.02	.01	.01	.00	.00	.00	.96	
40	.03	.10	.09	.02	.02	.02	.01	.01	.02	.01	.01	.01	.34	
41	.03	.07	.06	.02	.24	.06	.04	.04	.03	.03	.02	.02	.65	
42	.03	.03	.06	.01	.00	.02	.07	.01	.00	.00	.01	.01	.25	
43	.15	.13	.24	.14	.13	.17	.05	.03	.02	.02	.01	.02	1.11	
44	.02	.06	.09	.10	.04	.02	.01	.01	.01	.00	.01	.01	.37	
45	.02	.09	.08	.07	.05	.03	.02	.01	.01	.01	.01	.01	.41	
46	.01	.01	.06	.05	.05	.02	.04	.01	.01	.01	.01	.01	.28	
47	.03	.14	.29	.15	.14	.15	.06	.06	.02	.03	.03	.03	1.13	
48	.02	.03	.14	.23	.05	.05	.03	.02	.01	.00	.00	.00	.58	
49	.00	.01	.02	.06	.05	.07	.04	.01	.01	.01	.00	.00	.29	
50	.02	.19	.08	.04	.18	.14	.03	.23	.05	.02	.01	.01	1.00	
51	.00	.00	.00	.00	.00	.00	.01	.00	.00	.00	.00	.00	.03	
52	.01	.02	.02	.01	.18	.06	.10	.07	.00	.00	.00	.03	.51	
53	.05	.07	.00	.03	.08	.14	.00	.04	.01	.01	.01	.02	.46	

VOLUMI DI DEFLUSSO MENSILI ALLE SEZIONI DI INTERESSE
(milioni di mc)
DATI RICOSTRUITI PER MEDIA (45%) E SCARTO (80%)

n.cod. 129 Rio sa Schina de sa Stoaia

Superficie netta (kmq) 11.68

anno	ott	nov	dic	gen	feb	mar	apr	mag	giu	lug	ago	set	TOT
1	.05	.00	.04	.15	.20	.20	.10	.07	.01	.00	.00	.04	.84
2	.01	.05	.46	.28	.44	.15	.20	.01	.00	.00	.00	.00	1.60
3	.02	.01	.04	.00	.03	.10	.10	.07	.02	.00	.00	.00	.39
4	.02	.05	.06	.08	.09	.01	.00	.02	.00	.00	.00	.00	.33
5	.00	.01	.00	.12	.05	.04	.04	.00	.00	.00	.00	.00	.28
6	.00	.06	.68	.28	.12	.46	.18	.03	.00	.00	.00	.03	1.84
7	.14	.09	.20	.21	.19	.12	.04	.03	.01	.00	.00	.00	1.01
8	.84	.58	.21	.70	.78	.18	.34	.08	.04	.01	.00	.00	3.76
9	.00	.00	.05	.06	.04	.03	.02	.01	.00	.00	.00	.00	.21
10	.00	.03	.18	.11	.02	.03	.02	.01	.00	.00	.00	.00	.39
11	.00	.00	.46	.10	.13	.04	.03	.01	.00	.00	.00	.00	.78
12	.00	.31	.32	.34	.17	.35	.32	.08	.01	.00	.00	.00	1.91
13	.00	.01	.08	.20	.11	.13	.02	.02	.01	.00	.00	.02	.61
14	.00	.05	.05	.01	.04	.09	.01	.05	.02	.00	.00	.00	.34
15	.03	.10	.12	.06	.07	.31	.03	.03	.00	.00	.00	.00	.74
16	.12	.00	.08	.10	.01	.00	.02	.00	.00	.00	.00	.01	.33
17	.03	.00	.12	.23	.18	.16	.15	.08	.02	.00	.00	.00	.97
18	.04	.06	.26	.44	.00	.00	.00	.00	.03	.00	.00	.00	.83
19	.43	.16	.15	.38	.29	.02	.00	.00	.00	.00	.00	.00	1.44
20	.00	.03	.00	.11	.42	.09	.00	.04	.02	.00	.00	.01	.73
21	.00	.15	.27	.18	.13	.25	.06	.07	.00	.00	.00	.00	1.10
22	.01	.07	.38	.07	.18	.11	.11	.02	.01	.00	.00	.00	.96
23	.10	.03	.07	.34	.08	.05	.02	.00	.00	.00	.00	.00	.68
24	.00	.00	.00	.02	.01	.02	.00	.01	.00	.00	.00	.00	.07
25	.00	.05	.48	.20	.28	.08	.04	.02	.00	.00	.00	.00	1.15
26	.13	.05	.01	.60	.52	.10	.02	.06	.01	.00	.00	.00	1.51
27	.00	.00	.05	.33	.08	.05	.01	.00	.00	.00	.00	.00	.52
28	.00	.00	.00	.02	.01	.01	.03	.00	.01	.00	.00	.00	.08
29	.00	.00	.11	.05	.06	.08	.01	.01	.00	.00	.00	.00	.32
30	.66	.15	.10	.13	.11	.08	.06	.02	.00	.00	.00	.00	1.31
31	.00	.01	.03	.18	.15	.53	.05	.06	.04	.00	.00	.00	1.05
32	.00	.01	.00	.00	.07	.09	.03	.01	.00	.00	.00	.00	.21
33	.00	.01	.01	.03	.12	.43	.04	.01	.00	.00	.00	.00	.65
34	.00	.02	.02	.03	.28	.13	.14	.05	.00	.00	.00	.00	.68
35	.00	.00	.08	.27	.20	.00	.00	.04	.02	.00	.00	.00	.62
36	.34	.27	.39	.35	.15	.08	.10	.03	.00	.00	.00	.00	1.71
37	.00	.07	.29	.15	.38	.10	.05	.05	.01	.00	.00	.00	1.10
38	.29	.25	.37	.30	.11	.19	.25	.06	.01	.00	.00	.00	1.83
39	.00	.06	.68	.67	.13	.02	.02	.01	.00	.00	.00	.00	1.59
40	.00	.18	.10	.06	.04	.23	.06	.02	.01	.00	.00	.00	.70
41	.00	.43	.34	.45	.84	.19	.09	.04	.01	.03	.02	.14	2.58
42	.00	.02	.27	.09	.08	.05	.10	.01	.00	.00	.00	.00	.63
43	.06	.17	.40	.44	.20	.17	.05	.03	.00	.00	.00	.03	1.56
44	.10	.09	.07	.16	.09	.05	.03	.02	.00	.00	.00	.00	.60
45	.06	.06	.14	.15	.26	.04	.04	.01	.00	.00	.00	.00	.75
46	.00	.03	.21	.13	.24	.06	.06	.01	.00	.00	.00	.00	.75
47	.00	.14	.62	.24	.23	.31	.09	.06	.01	.01	.00	.07	1.79
48	.05	.05	.18	.26	.09	.14	.08	.03	.00	.00	.00	.00	.87
49	.00	.01	.07	.14	.07	.16	.14	.01	.00	.00	.00	.00	.61
50	.00	.49	.56	.48	.61	.63	.18	.21	.05	.00	.00	.01	3.22
51	.02	.07	.34	.29	.08	.32	.07	.02	.03	.00	.00	.00	1.24
52	.00	.04	.05	.00	.44	.68	.23	.09	.02	.00	.00	.00	1.55
53	.00	.00	.00	.00	.04	.15	.02	.02	.00	.00	.00	.00	.24

VOLUMI DI DEFLUSSO MENSILI ALLE SEZIONI DI INTERESSE
(milioni di mc)
DATI RICOSTRUITI PER MEDIA (45%) E SCARTO (80%)

n.cod. 310 Bellicai a Lago Montepioni

Superficie netta (kmq) 9.75

anno	ott	nov	dic	gen	feb	mar	apr	mag	giu	lug	ago	set	TOT
1	.06	.00	.08	.16	.21	.25	.11	.07	.01	.00	.00	.00	.94
2	.00	.06	.65	.37	.43	.10	.16	.00	.00	.00	.00	.00	1.76
3	.09	.03	.13	.03	.05	.04	.09	.04	.01	.00	.00	.00	.52
4	.01	.07	.08	.10	.08	.07	.02	.02	.00	.00	.00	.00	.45
5	.00	.12	.46	.43	.13	.21	.11	.02	.00	.00	.00	.00	1.49
6	.02	.00	.58	.22	.14	.42	.19	.05	.01	.00	.00	.04	1.66
7	.01	.08	.07	.15	.11	.01	.00	.01	.00	.00	.00	.00	.45
8	.47	.28	.08	.45	.44	.09	.15	.02	.00	.00	.00	.00	1.99
9	.00	.00	.02	.03	.04	.02	.01	.00	.00	.00	.00	.00	.11
10	.04	.01	.05	.05	.04	.03	.01	.00	.00	.00	.00	.00	.22
11	.07	.05	.34	.08	.17	.06	.03	.01	.00	.00	.00	.00	.82
12	.00	.40	.45	.26	.19	.25	.31	.08	.01	.00	.00	.00	1.96
13	.00	.02	.20	.29	.12	.16	.03	.02	.01	.00	.00	.02	.88
14	.04	.08	.11	.02	.03	.21	.04	.05	.02	.00	.00	.00	.62
15	.00	.00	.02	.02	.09	.31	.06	.03	.00	.00	.00	.00	.53
16	.13	.00	.18	.13	.06	.00	.03	.03	.00	.00	.00	.00	.55
17	.07	.03	.23	.29	.16	.27	.16	.09	.02	.00	.00	.00	1.33
18	.07	.07	.38	.47	.00	.03	.00	.00	.02	.00	.00	.00	1.04
19	.19	.12	.12	.39	.25	.01	.01	.00	.00	.00	.00	.00	1.09
20	.01	.03	.00	.21	.61	.10	.00	.04	.05	.00	.00	.01	1.06
21	.00	.07	.25	.13	.10	.26	.06	.06	.00	.00	.00	.00	.93
22	.05	.04	.17	.03	.11	.10	.10	.02	.01	.00	.00	.00	.62
23	.16	.05	.00	.36	.09	.07	.03	.01	.00	.00	.00	.00	.78
24	.00	.00	.01	.10	.04	.05	.02	.02	.00	.00	.00	.00	.24
25	.00	.06	.31	.16	.25	.09	.05	.02	.00	.00	.00	.00	.94
26	.00	.04	.09	.42	.35	.12	.05	.04	.01	.00	.00	.00	1.12
27	.01	.00	.00	.18	.07	.04	.01	.00	.00	.00	.00	.00	.30
28	.00	.03	.05	.06	.01	.03	.05	.00	.02	.00	.00	.00	.25
29	.00	.00	.30	.18	.11	.15	.04	.04	.01	.00	.00	.00	.81
30	.40	.07	.04	.13	.12	.10	.06	.02	.00	.00	.00	.00	.95
31	.02	.02	.06	.22	.17	.30	.01	.02	.04	.00	.00	.00	.87
32	.00	.01	.01	.02	.12	.10	.03	.01	.00	.00	.00	.00	.29
33	.00	.00	.00	.12	.11	.36	.02	.00	.00	.00	.00	.01	.63
34	.01	.04	.06	.07	.33	.14	.14	.05	.00	.00	.00	.00	.83
35	.03	.04	.13	.21	.19	.00	.00	.03	.02	.00	.00	.00	.66
36	.13	.13	.19	.27	.13	.11	.10	.03	.00	.00	.00	.00	1.09
37	.01	.03	.19	.10	.23	.12	.05	.04	.01	.00	.00	.00	.77
38	.12	.16	.27	.33	.09	.16	.22	.05	.01	.00	.00	.00	1.39
39	.07	.08	.71	.78	.14	.02	.02	.01	.00	.00	.00	.00	1.83
40	.06	.18	.12	.07	.08	.12	.03	.01	.00	.00	.00	.00	.66
41	.13	.36	.38	.39	.71	.19	.10	.04	.01	.03	.01	.11	2.46
42	.00	.02	.07	.02	.04	.06	.07	.01	.00	.00	.00	.00	.29
43	.15	.15	.30	.32	.15	.21	.05	.03	.00	.00	.00	.00	1.37
44	.07	.13	.10	.18	.11	.06	.03	.01	.00	.00	.00	.00	.70
45	.03	.10	.20	.13	.10	.04	.01	.00	.00	.00	.00	.00	.60
46	.00	.02	.18	.11	.15	.05	.07	.01	.00	.00	.00	.00	.59
47	.00	.18	.56	.15	.17	.28	.06	.05	.01	.00	.00	.00	1.46
48	.02	.04	.21	.28	.11	.13	.07	.01	.00	.00	.00	.00	.86
49	.00	.00	.05	.13	.11	.17	.14	.02	.00	.00	.00	.00	.62
50	.00	.41	.49	.47	.43	.49	.17	.19	.04	.00	.00	.01	2.69
51	.01	.04	.07	.03	.04	.10	.02	.01	.02	.00	.00	.00	.33
52	.00	.02	.03	.00	.28	.24	.08	.03	.01	.00	.00	.00	.69
53	.01	.00	.00	.00	.07	.13	.01	.03	.01	.00	.00	.00	.26

VOLUMI DI DEFLUSSO MENSILI ALLE SEZIONI DI INTERESSE
(milioni di mc)
DATI RICOSTRUITI PER MEDIA (45%) E SCARTO (80%)

n.cod. 132 Rio Canonica a Punta Gennarta Superficie netta (kmq) 34.09

BACINI SOTTRATTI A MONTE

n.cod. 310 Bellicai a Lago Montepioni Superficie totale (kmq) 9.75

anno	ott	nov	dic	gen	feb	mar	apr	mag	giu	lug	ago	set	TOT
1	.20	.00	.24	.74	.97	1.07	.49	.32	.03	.00	.00	.00	4.06
2	.01	.18	2.97	1.39	1.66	.41	.74	.00	.00	.00	.00	.00	7.35
3	.24	.06	.38	.06	.22	.25	.36	.18	.05	.01	.00	.00	1.80
4	.00	.30	.41	.52	.37	.12	.03	.15	.01	.00	.00	.00	1.91
5	.00	.42	1.30	1.98	.52	.62	.37	.05	.01	.00	.00	.00	5.28
6	.00	.00	2.78	.85	.63	1.91	.89	.17	.03	.00	.00	.20	7.47
7	.01	.20	.28	.57	.38	.04	.04	.04	.01	.00	.00	.00	1.56
8	2.06	1.14	.14	1.72	1.87	.46	.79	.12	.02	.01	.00	.00	8.33
9	.00	.00	.05	.12	.17	.10	.03	.02	.00	.00	.00	.00	.50
10	.04	.03	.10	.18	.14	.10	.05	.02	.00	.00	.00	.00	.67
11	.19	.14	1.57	.45	.87	.28	.17	.06	.01	.00	.00	.00	3.75
12	.00	1.64	1.68	1.02	.71	1.18	1.38	.36	.05	.00	.00	.00	8.03
13	.00	.16	.77	1.26	.55	.48	.08	.08	.06	.00	.00	.07	3.49
14	.10	.27	.35	.14	.25	1.02	.26	.29	.12	.02	.00	.00	2.81
15	.00	.00	.07	.14	.40	1.50	.25	.14	.01	.00	.00	.00	2.53
16	.60	.04	.84	.57	.32	.00	.11	.13	.02	.00	.00	.00	2.63
17	.41	.20	1.30	1.53	.77	1.20	.79	.46	.12	.00	.01	.02	6.80
18	.40	.37	2.17	2.28	.00	.14	.00	.00	.10	.00	.01	.00	5.47
19	.98	.70	.70	2.37	1.65	.13	.08	.02	.01	.00	.00	.01	6.66
20	.11	.16	.00	1.14	3.01	.49	.00	.20	.29	.01	.01	.03	5.44
21	.00	.35	1.11	.70	.41	1.13	.25	.27	.01	.00	.00	.00	4.22
22	.25	.34	.99	.15	.68	.55	.53	.10	.03	.00	.00	.01	3.62
23	.78	.24	.00	1.77	.42	.23	.10	.01	.00	.00	.00	.00	3.55
24	.00	.00	.06	.32	.16	.24	.13	.09	.01	.00	.00	.00	.99
25	.07	.28	1.56	.72	1.31	.49	.20	.08	.00	.01	.00	.00	4.73
26	.10	.21	.38	2.24	1.58	.35	.17	.19	.03	.00	.00	.00	5.26
27	.07	.02	.04	.82	.20	.16	.02	.00	.00	.00	.00	.00	1.32
28	.00	.05	.16	.15	.03	.15	.22	.02	.06	.00	.00	.00	.85
29	.00	.00	1.62	1.27	.64	.89	.21	.19	.03	.00	.00	.00	4.84
30	2.11	.39	.24	.64	.70	.55	.31	.12	.01	.00	.00	.00	5.07
31	.10	.10	.30	1.15	.79	1.41	.02	.15	.20	.00	.00	.00	4.22
32	.00	.04	.00	.20	.61	.53	.14	.03	.00	.00	.00	.00	1.56
33	.00	.00	.00	.22	.37	1.34	.05	.00	.00	.00	.00	.01	2.00
34	.00	.10	.20	.24	1.38	.43	.52	.18	.00	.00	.00	.00	3.05
35	.17	.25	.62	1.08	.92	.00	.00	.18	.09	.00	.01	.02	3.33
36	.60	.67	.93	1.25	.61	.66	.51	.16	.01	.00	.00	.00	5.42
37	.00	.12	.83	.49	1.13	.56	.23	.15	.03	.00	.00	.00	3.55
38	.60	.80	1.55	1.74	.44	.79	1.07	.26	.03	.00	.00	.00	7.30
39	.44	.45	3.45	3.56	.62	.11	.08	.02	.00	.00	.00	.00	8.74
40	.16	.70	.42	.24	.30	.45	.09	.02	.00	.00	.00	.00	2.40
41	.28	1.18	1.29	1.34	2.74	.73	.35	.14	.04	.12	.06	.55	8.84
42	.01	.10	.37	.13	.15	.31	.32	.05	.00	.00	.00	.00	1.44
43	.41	.59	1.32	1.51	.71	.98	.25	.13	.02	.00	.00	.05	5.97
44	.25	.59	.56	.75	.42	.20	.11	.05	.01	.00	.00	.00	2.94
45	.11	.51	.97	.66	.47	.16	.02	.01	.00	.00	.00	.00	2.91
46	.00	.12	.83	.50	.67	.21	.30	.05	.01	.00	.00	.00	2.69
47	.00	.86	2.69	.79	.84	1.39	.30	.19	.04	.00	.00	.04	7.14
48	.10	.18	.95	1.15	.49	.59	.29	.06	.01	.00	.00	.00	3.84
49	.00	.00	.22	.66	.53	.89	.64	.07	.01	.00	.00	.00	3.03
50	.00	1.79	2.03	1.79	1.97	2.29	.76	.73	.17	.02	.00	.02	11.55
51	.06	.17	.31	.12	.13	.47	.10	.03	.09	.00	.00	.00	1.48
52	.00	.11	.16	.00	1.40	1.17	.36	.16	.04	.00	.00	.01	3.42
53	.08	.00	.00	.00	.27	.55	.05	.11	.02	.00	.01	.00	1.10

VOLUMI DI DEFLUSSO MENSILI ALLE SEZIONI DI INTERESSE
(milioni di mc)
DATI RICOSTRUITI PER MEDIA (45%) E SCARTO (80%)

n.cod. 128 Rio de Su Casteddu a Medau Zirimilis Superficie netta (kmq) 29.37

anno	ott	nov	dic	gen	feb	mar	apr	mag	giu	lug	ago	set	TOT
1	.02	.00	.00	.29	.36	.37	.20	.14	.01	.00	.00	.00	1.40
2	.00	.08	.91	.51	.89	.17	.40	.00	.00	.00	.00	.00	2.96
3	.05	.04	.07	.00	.02	.17	.21	.14	.04	.00	.00	.00	.73
4	.04	.11	.13	.12	.18	.03	.01	.06	.00	.00	.00	.00	.69
5	.00	.01	.00	.22	.07	.05	.07	.00	.00	.00	.00	.00	.43
6	.00	.12	1.65	.62	.21	1.04	.38	.03	.00	.00	.00	.07	4.13
7	.19	.11	.26	.33	.29	.14	.03	.02	.00	.00	.00	.00	1.38
8	1.71	1.24	.31	1.71	1.57	.31	.71	.14	.08	.02	.00	.00	7.80
9	.00	.00	.13	.09	.08	.05	.03	.01	.00	.00	.00	.00	.39
10	.00	.09	.43	.24	.06	.04	.02	.01	.00	.00	.00	.00	.87
11	.00	.00	1.03	.20	.23	.06	.05	.02	.00	.00	.00	.00	1.59
12	.00	.71	.68	.75	.38	.77	.76	.19	.03	.00	.00	.00	4.27
13	.00	.01	.14	.41	.20	.34	.05	.04	.03	.00	.00	.04	1.26
14	.00	.10	.11	.00	.05	.19	.01	.10	.05	.01	.00	.00	.61
15	.06	.23	.25	.10	.11	.71	.05	.05	.00	.00	.00	.00	1.56
16	.28	.00	.19	.20	.00	.00	.04	.00	.00	.00	.00	.00	.72
17	.07	.00	.29	.53	.38	.40	.35	.18	.05	.00	.00	.04	2.28
18	.12	.11	.62	1.16	.00	.00	.00	.00	.04	.00	.00	.00	2.06
19	.98	.33	.32	.87	.63	.00	.00	.00	.00	.00	.00	.00	3.13
20	.00	.04	.00	.27	.99	.19	.00	.09	.04	.01	.00	.01	1.65
21	.00	.37	.68	.40	.28	.69	.15	.18	.00	.00	.00	.00	2.76
22	.00	.12	.81	.14	.38	.20	.23	.03	.01	.00	.00	.00	1.93
23	.24	.07	.18	.85	.16	.11	.04	.00	.00	.00	.00	.00	1.65
24	.00	.00	.00	.07	.02	.03	.00	.01	.00	.00	.00	.00	.13
25	.00	.24	1.28	.45	.64	.12	.07	.04	.00	.00	.00	.00	2.82
26	.19	.10	.00	1.40	1.37	.26	.03	.13	.02	.00	.00	.00	3.52
27	.00	.00	.10	.78	.16	.06	.00	.00	.00	.01	.00	.00	1.11
28	.00	.00	.00	.00	.00	.00	.04	.00	.02	.00	.00	.00	.06
29	.00	.00	.19	.08	.09	.18	.02	.01	.00	.00	.00	.00	.58
30	1.69	.33	.22	.29	.20	.18	.14	.06	.00	.00	.00	.00	3.11
31	.00	.00	.00	.35	.36	1.30	.12	.18	.13	.00	.00	.00	2.44
32	.00	.02	.00	.00	.12	.21	.07	.01	.00	.00	.00	.00	.44
33	.00	.01	.01	.02	.21	1.06	.10	.02	.00	.00	.00	.00	1.43
34	.00	.00	.00	.00	.72	.35	.34	.12	.00	.00	.00	.00	1.54
35	.00	.00	.20	.66	.45	.00	.00	.07	.05	.00	.00	.01	1.43
36	.94	.62	.88	.74	.29	.08	.20	.06	.00	.00	.00	.00	3.81
37	.00	.22	.71	.30	.94	.16	.09	.08	.02	.00	.00	.00	2.51
38	.56	.52	.73	.62	.18	.31	.51	.11	.01	.00	.00	.00	3.56
39	.00	.07	1.40	1.42	.22	.05	.02	.01	.00	.00	.00	.00	3.18
40	.00	.47	.20	.10	.06	.63	.16	.05	.03	.00	.00	.00	1.70
41	.00	1.02	.78	1.02	2.14	.37	.19	.08	.02	.06	.03	.29	6.00
42	.00	.02	.56	.16	.15	.06	.19	.03	.00	.00	.00	.00	1.16
43	.04	.35	1.05	1.14	.43	.44	.10	.06	.01	.00	.00	.02	3.65
44	.45	.26	.10	.33	.16	.09	.05	.03	.00	.00	.00	.00	1.45
45	.04	.08	.20	.25	.57	.09	.07	.02	.00	.00	.00	.00	1.32
46	.00	.03	.41	.20	.47	.08	.11	.01	.01	.01	.00	.00	1.33
47	.00	.31	1.37	.44	.49	.67	.23	.12	.02	.02	.01	.07	3.74
48	.13	.10	.34	.48	.14	.26	.14	.03	.00	.00	.00	.00	1.64
49	.00	.00	.12	.21	.10	.31	.28	.02	.00	.00	.00	.03	1.06
50	.02	1.08	1.17	.98	1.43	1.39	.34	.49	.11	.01	.00	.01	7.04
51	.06	.17	.88	.72	.10	.84	.16	.05	.06	.00	.00	.00	3.05
52	.00	.09	.13	.00	.99	1.57	.53	.20	.05	.00	.00	.01	3.56
53	.00	.00	.00	.00	.10	.29	.01	.04	.01	.00	.01	.00	.46

Allegato 2- A

Ricostruzione dei deflussi tramite bilancio idrico dei laghi artificiali

BAU PRESSIU

◆ *Dati grezzi messi a disposizione*

Curva d'invaso	<input type="checkbox"/>
Curva specchio liquido	<input type="checkbox"/>
Quote d'invaso	<input type="checkbox"/>
Volumi d'invaso	<input checked="" type="checkbox"/>
Erogazioni alle utenze	<input checked="" type="checkbox"/>
Evaporazione	<input type="checkbox"/>
Scarichi	<input type="checkbox"/>
Sfiori	<input type="checkbox"/>

- Quote d'invaso e volumi d'invaso con passo giornaliero per il periodo 1 Lug 97 – 31 Ott 03
- Volumi d'invaso ad inizio mese per il periodo Gen 92 – Dic 03
- Erogazioni giornaliere potabile ESAF dal 1 Gen 92 al 31 Dic 03
- Valutazione delle perdite nei drenaggi e delle infiltrazioni fra i conci
- Assente curva d'invaso e curva specchio liquido
- Assente la stima dell'evaporazione
- Assenti sfiori e scarichi

◆ *Considerazioni*

- A causa dell'assenza degli scarichi e degli sfiori l'analisi di ricostruzione risulta incompleta. Ciò nondimeno la lettura dei volumi d'invaso relativi al periodo con passo giornaliero 1 Lug 97 – 31 Ott 03 evidenzia un possibile sfioro compreso tra i giorni 8 e 18 marzo 2003. Per quanto concerne i dati di volume rimanenti, tutti di inizio mese, si può ipotizzare un probabile episodio di sfioro nel Gen 1997. Complessivamente dunque l'assenza dei due probabili picchi potrebbe non compromettere in modo significativo la media generale mentre altera la stima dei massimi valori di deflusso.
- Sono risultati assenti i dati sui volumi invasati dei mesi di marzo e aprile 1993. In mancanza di altra possibile indicazione sono stati assunti i dati interpolati tra i mesi di febbraio e maggio.
- La mancanza della curva d'invaso non ha consentito la ricostruzione della curva dello specchio liquido per cui la stima dell'evaporazione è proceduta con il dato utilizzato per il Piano Stralcio Direttore di Bacino ovvero:

curva specchio liquido: $S=0.131 V^{0.677}$

altezza annua di evaporazione: portata da 1.5 a 2 m annui

ripartizione mensile:	gen	feb	mar	apr	mag	giu	lug	Ago	set	ott	nov	dic
	0.033	0.038	0.057	0.066	0.103	0.123	0.165	0.152	0.104	0.069	0.055	0.038

- Alcuni bilanci estivi sono risultati negativi. La stima dell'evaporazione è una possibile sottostima dell'erogazione estiva. Ad ogni modo in tali casi il deflusso viene imposto nullo.
- Nonostante i limiti e la verosimile sottostima del deflusso si ritiene di riportare comunque i risultati ottenuti.

◆ *Risultati*

Segue la tabella dei dati ricostruiti mensili espressi in Mmc per il periodo 1992 - 2003, un quadro sintetico delle statistiche significative del periodo analizzato, un quadro sintetico di analisi pluriennale dei deflussi, il confronto con i dati di deflusso dedotti dalla serie adottata per il Piano Stralcio Direttore di Bacino.

	volume iniz m	erogazioni	evap	deflusso
gen-92	5'654'520	522'318	27733	428'071
feb-92	5'532'540	474'993	32'053	690'016
mar-92	5'715'510	432'687	49'945	950'422
apr-92	6'183'300	387'359	58'299	120'178
mag-92	5'857'820	416'304	87'411	137'775
giu-92	5'491'880	419'652	98'557	0
lug-92	4'934'540	457'048	121'577	0
ago-92	4'277'320	543'074	101'814	92'098
set-92	3'724'530	537'518	71'249	1'432'177
ott-92	4'547'940	475'674	49'825	370'859
nov-92	4'393'300	385'495	41'442	1'161'557
dic-92	5'127'920	401'760	30'589	674'329
gen-93	5'369'900	404'136	27'971	1'021'677
feb-93	5'959'470	373'024	34'316	929'190
mar-93	6'481'320	408'320	54'360	984'530
apr-93	7'003'170	388'800	66'201	976'851
mag-93	7'525'020	411'622	103'167	0
giu-93	6'972'740	489'575	115'941	0
lug-93	6'281'198	576'836	144'548	54'046
ago-93	5'613'860	658'381	122'909	121'300
set-93	4'953'870	676'598	76'957	115'665
ott-93	4'315'980	638'769	46'948	243'037
nov-93	3'873'300	599'567	35'623	502'950
dic-93	3'741'060	558'562	24'791	797'293
gen-94	3'955'000	540'011	22'116	660'157
feb-94	4'053'030	478'778	24'721	61'689
mar-94	3'611'220	536'328	34'394	206'302
apr-94	3'246'800	505'177	35'864	0
mag-94	2'628'000	642'811	47'901	102'712
giu-94	2'040'000	564'996	47'373	65'669
lug-94	1'493'300	636'431	47'076	0
ago-94	775'000	526'968	27'955	190'763
set-94	410'840	267'652	97'38	0
ott-94	26'666	108'791	972	83'097
nov-94	0	491'778	3'807	775'585
dic-94	280'000	587'595	4'574	666'169
gen-95	354'000	51'984	4'015	0
feb-95	290'000	84'096	6'642	610'738
mar-95	810'000	92'682	13'590	226'272
apr-95	930'000	0	16'880	86'880
mag-95	1'000'000	0	26'986	26'986
giu-95	1'000'000	9'128	31'458	0
lug-95	930'000	11'450	37'169	0
ago-95	670'000	192'753	25'679	0
set-95	376'000	239'818	13'270	192'088
ott-95	315'000	74'348	7'682	17'030
nov-95	250'000	92'592	7'052	295'644
dic-95	446'000	100'668	10'508	1'385'176
gen-96	1'720'000	31'554	16'656	1'876'210
feb-96	3'548'000	69'580	29'636	3'021'216
mar-96	6'470'000	450'424	52'725	453'149
apr-96	6'420'000	640'998	60'569	601'567
mag-96	6'320'000	707'480	92'626	524'106
giu-96	6'044'000	725'760	105'900	337'660
lug-96	5'550'000	725'558	129'827	0
ago-96	4'600'000	806'485	107'947	438'432
set-96	4'124'000	784'800	70'333	723'133
ott-96	3'992'000	803'023	44'761	495'784
nov-96	3'640'000	782'640	43'299	3'703'939
dic-96	6'518'000	801'960	38'837	2'740'797
gen-97	8'418'000	783'653	35'851	329'504
feb-97	7'928'000	688'791	39'262	50'053
mar-97	7'250'000	750'218	55'261	121'479
apr-97	6'566'000	707'040	59'437	24'477
mag-97	5'824'000	730'608	84'278	0
giu-97	4'930'000	750'064	88'918	0
lug-97	4'026'000	818'081	118'743	106'824
ago-97	3'196'000	816'912	94'367	0
set-97	2'268'000	776'564	53'275	521'839
ott-97	1'960'000	339'580	29'005	1'744'585
nov-97	3'336'000	350'506	27'752	1'134'258
dic-97	4'092'000	780'624	25'302	383'926

gen-98	3'670'000	789'606	21'712	841'318
feb-98	3'700'000	688'534	25'076	209'610
mar-98	3'196'000	736'586	34'832	365'418
apr-98	2'790'000	474'367	36'091	416'458
mag-98	2'696'000	411'028	53'423	0
giu-98	2'196'000	358'897	57'551	200'448
lug-98	1'980'000	161'873	71'101	32'974
ago-98	1'780'000	165'762	60'850	86'612
set-98	1'640'000	106'274	38'821	127'095
ott-98	1'622'000	12'366	25'133	1'499
nov-98	1'586'000	10'278	19'827	204'105
dic-98	1'760'000	0	13'997	233'997
gen-99	1'980'000	3'594	13'324	280'918
feb-99	2'244'000	6'548	16'480	191'028
mar-99	2'412'000	9'172	26'354	155'526
apr-99	2'532'000	5'008	32'359	295'367
mag-99	2'790'000	34'210	53'747	0
giu-99	2'609'000	93'836	63'455	0
lug-99	2'316'000	179'275	79'254	0
ago-99	2'020'000	198'318	67'014	5'332
set-99	1'760'000	224'878	41'745	2'623
ott-99	1'496'000	260'007	25'081	285'088
nov-99	1'496'000	418'818	17'634	2'220'452
dic-99	3'280'000	469'677	19'772	377'449
gen-00	3'168'000	252'396	19'253	187'649
feb-00	3'084'000	189'365	21'564	96'929
mar-00	2'970'000	241'580	31'598	93'178
apr-00	2'790'000	235'100	35'258	0
mag-00	2'436'000	371'268	52'528	159'796
giu-00	2'172'000	255'334	55'863	79'197
lug-00	1'940'000	172'134	70'127	62'261
ago-00	1'760'000	156'595	60'281	24'876
set-00	1'568'000	132'462	38'303	0
ott-00	1'396'000	151'422	23'493	292'915
nov-00	1'514'000	103'626	18'097	1'999'723
dic-00	3'392'000	470'642	14'417	2'207'059
gen-01	5'114'000	598'896	22'390	1'375'286
feb-01	5'868'000	468'610	32'355	544'965
mar-01	5'912'000	220'626	49'696	226'322
apr-01	5'868'000	142'355	57'474	0
mag-01	5'550'000	290'557	88'338	138'895
giu-01	5'310'000	182'251	101'328	15'579
lug-01	5'042'000	205'339	131'337	64'676
ago-01	4'770'000	164'356	116'934	71'290
set-01	4'560'000	175'214	77'280	21'494
ott-01	4'329'000	181'116	49'558	0
nov-01	3'826'000	499'107	37'451	130'558
dic-01	3'420'000	461'409	23'656	35'065
gen-02	2'970'000	505'650	18'818	0
feb-02	2'388'000	564'415	19'145	0
mar-02	1'795'000	588'611	24'358	517'969
apr-02	1'700'000	558'160	26'049	0
mag-02	1'042'000	598'105	33'237	123'342
giu-02	534'000	434'225	25'586	402'811
lug-02	477'000	76'296	27'393	88'689
ago-02	462'000	17'147	24'511	0
set-02	418'000	33'941	15'382	55'323
ott-02	424'000	0	10'064	186'064
nov-02	600'000	0	8'456	366'456
dic-02	958'000	0	8'819	2'246'819
gen-03	3'196'000	0	14'342	3'690'342
feb-03	6'872'000	39'908	26'750	1'068'658
mar-03	7'874'000	671'736	61'160	324'896
apr-03	7'466'000	656'304	69'112	347'416
mag-03	7'088'000	386'765	102'562	219'327
giu-03	6'818'000	258'855	119'981	0
lug-03	6'088'000	594'828	152'360	0
ago-03	5'190'000	770'274	128'225	148'499
set-03	4'440'000	777'600	78'277	115'877
ott-03	3'700'000	791'456	46'199	529'655
nov-03	3'392'000			

	EROGAZ	EVAP.	DEFL.
1992\1993	5.65	0.87	6.41
1993\1994	6.50	0.40	2.83
1994\1995	1.87	0.19	2.67
1995\1996	5.21	0.69	9.67
1996\1997	9.21	0.76	8.09
1997\1998	5.36	0.48	5.54
1998\1999	0.78	0.45	1.37
1999\2000	3.15	0.45	3.59
2000\2001	3.17	0.73	6.96
2001\2002	4.52	0.33	1.35
2002\2003	4.16	0.78	8.71
min	0.78	0.19	1.35
media	4.51	0.56	5.20
max	9.21	0.87	9.67

	anno	biennio	triennio	quadrien	quinquen	sessen
1992\1993	6.41					
1993\1994	2.83	9.24				
1994\1995	2.67	5.50	11.91			
1995\1996	9.67	12.34	15.17	21.58		
1996\1997	8.09	17.77	20.44	23.27	29.68	
1997\1998	5.54	13.64	23.31	25.98	28.81	35.22
1998\1999	1.37	6.91	15.01	24.68	27.35	30.18
1999\2000	3.59	4.96	10.50	18.59	28.27	30.94
2000\2001	6.96	10.55	11.92	17.46	25.55	35.23
2001\2002	1.35	8.31	11.90	13.27	18.81	26.91
2002\2003	8.71	10.07	17.03	20.61	21.98	27.53
min	1.35	4.96	10.50	13.27	18.81	26.91
media	5.20	9.93	15.24	20.68	25.78	31.00
max	9.67	17.77	23.31	25.98	29.68	35.23

	anno	biennio	triennio	quadrien	quinquen	sessen
2.64						
2.72	5.36					
1.98	4.7	7.34				
0.69	2.67	5.39	8.03			
2.26	2.95	4.93	7.65	10.29		
3.6	5.86	6.55	8.53	11.25	13.89	
2.42	6.02	8.28	8.97	10.95	13.67	
10.04	12.46	16.06	18.32	19.01	20.99	
0.95	10.99	13.41	17.01	19.27	19.96	
0.97	1.92	11.96	14.38	17.98	20.24	
2.01	2.98	3.93	13.97	16.39	19.99	
8.43	10.44	11.41	12.36	22.4	24.82	
2.2	10.63	12.64	13.61	14.56	24.6	
2.59	4.79	13.22	15.23	16.2	17.15	
2.11	4.7	6.9	15.33	17.34	18.31	
0.73	2.84	5.43	7.63	16.06	18.07	
0.64	1.37	3.48	6.07	8.27	16.7	
2.52	3.16	3.89	6	8.59	10.79	
4.7	7.22	7.86	8.59	10.7	13.29	
3.68	8.38	10.9	11.54	12.27	14.38	
1.31	4.99	9.69	12.21	12.85	13.58	
0.35	1.66	5.34	10.04	12.56	13.2	
1.58	1.93	3.24	6.92	11.62	14.14	
0.03	1.61	1.96	3.27	6.95	11.65	
2.97	3	4.58	4.93	6.24	9.92	
5.51	8.48	8.51	10.09	10.44	11.75	
1.03	6.54	9.51	9.54	11.12	11.47	
0.64	1.67	7.18	10.15	10.18	11.76	
0.44	1.08	2.11	7.62	10.59	10.62	
2.08	2.52	3.16	4.19	9.7	12.67	
1.74	3.82	4.26	4.9	5.93	11.44	
0.32	2.06	4.14	4.58	5.22	6.25	
1.56	1.88	3.62	5.7	6.14	6.78	
0.66	2.22	2.54	4.28	6.36	6.8	
0.78	1.44	3	3.32	5.06	7.14	
2.68	3.46	4.12	5.68	6	7.74	
5.95	8.63	9.41	10.07	11.63	11.95	
5.6	11.55	14.23	15.01	15.67	17.23	
4.76	10.36	16.31	18.99	19.77	20.43	
1.58	6.34	11.94	17.89	20.57	21.35	
11.25	12.83	17.59	23.19	29.14	31.82	
1.02	12.27	13.85	18.61	24.21	30.16	
8.48	9.5	20.75	22.33	27.09	32.69	
1.92	10.4	11.42	22.67	24.25	29.01	
2.68	4.6	13.08	14.1	25.35	26.93	
1.07	3.75	5.67	14.15	15.17	26.42	
4.46	5.53	8.21	10.13	18.61	19.63	
3.52	7.98	9.05	11.73	13.65	22.13	
1.03	4.55	9.01	10.08	12.76	14.68	
11.33	12.36	15.88	20.34	21.41	24.09	
5.72	17.05	18.08	21.6	26.06	27.13	
4.08	9.8	21.13	22.16	25.68	30.14	
0.73	4.81	10.53	21.86	22.89	26.41	
min	0.03	1.08	1.96	3.27	5.06	6.25
media	2.96	5.96	8.95	11.91	14.74	17.62
max	11.33	17.05	21.13	23.19	29.14	32.69

BIDIGHINZU

◆ *Dati grezzi messi a disposizione*

Curva d'invaso	<input type="checkbox"/>
Curva specchio liquido	<input type="checkbox"/>
Quote d'invaso	<input type="checkbox"/>
Volumi d'invaso	<input checked="" type="checkbox"/>
Erogazioni alle utenze	<input checked="" type="checkbox"/>
Evaporazione	<input type="checkbox"/>
Scarichi	<input checked="" type="checkbox"/>
Sfiori	<input checked="" type="checkbox"/>

- Volumi d'invaso con passo mensile per il periodo GEN 92 – DIC 03
- Erogazioni mensili all'utenza potabile
- Apporti mensili dal Mannu di Porto Torres
- Apporti mensili dal Temo
- Scarichi di fondo,
- Sfiori

◆ *Considerazioni*

- La mancanza della curva d'invaso e dei livelli del lago non ha consentito la verifica puntuale dei valori dei volumi d'invaso
- La mancanza della curva d'invaso non ha consentito la ricostruzione della curva dello specchio liquido per cui la stima dell'evaporazione è proceduta con il dato utilizzato per il Piano Stralcio Direttore di Bacino ovvero:

curva specchio liquido: $S=0.228 V^{0.792}$

altezza annua di evaporazione: portata da 1.5 a 2 m annui

ripartizione mensile: gen feb mar apr mag giu lug Ago set ott nov dic
 0.033 0.038 0.057 0.066 0.103 0.123 0.165 0.152 0.104 0.069 0.055 0.038

- Si registra una grave assenza dell'entità dello sfioro nei mesi di aprile e maggio 1996 a causa della quale consegue una sottostima ignota del deflusso. Tuttavia si osservi come la mancanza di soli due dati completi in undici anni di deflussi possa risultare poco influente ai fini di un condizionamento significativo della media generale. Viene altresì verosimilmente perduto il valore massimo tra i deflussi registrati.

- Alcuni bilanci estivi sono risultati leggermente negativi. Al di là dell'entità dell'evaporazione potrebbe trattarsi anche di una possibile sottostima dell'erogazione estiva. Ad ogni modo in tali casi il deflusso viene imposto nullo.

◆ *Risultati*

- Seguono la tabella dei dati ricostruiti mensili espressi in Mmc per il periodo 1992 - 2003, un quadro sintetico delle statistiche significative del periodo analizzato, un quadro sintetico di analisi pluriennale dei deflussi, il confronto con i dati di deflusso dedotti dalla serie adottata per il Piano Stralcio Direttore di Bacino.

MESE	VOLUMI IN INGRESSO DAL RIO MANNU mc	VOLUMI IN INGRESSO DAL TEMO mc	VOLUMI mc			DESTINAZIONE mc				DEFLUSSO
			Inizio	fine	Medie mensili	Evap.	Tracim.	Sc. Fondo	Potab	
gen-92			10'601'105	12'424'749		104'217		310'776	927'840	3.166
feb-92			12'424'749	11'733'209		124'657		120'960	862'210	0.416
mar-92			11'733'209	11'373'413		180'511			945'140	0.766
apr-92			11'373'413	11'447'853		206'966			926'630	1.208
mag-92	149'330		11'447'853	10'586'827		314'143			954'080	0.258
giu-92			10'586'827	9'682'167		351'128			888'150	0.335
lug-92			9'682'167	8'392'786		430'168			942'770	0.084
ago-92			8'392'786	6'850'844		346'257			1'013'110	0.000
set-92	71'246		6'850'844	5'553'925		201'236			977'750	0.000
ott-92	813'938		5'553'925	7'040'381		135'125			1'012'000	1.820
nov-92	686'100		7'040'381	7'382'543		119'917			964'750	0.741
dic-92	523'876		7'382'543	10'961'586		100'236			1'062'440	4.218
gen-93	517'072		10'961'586	10'773'286		99'562			1'004'990	0.399
feb-93	443'796		10'773'286	10'529'826		112'839			920'370	0.346
mar-93	481'058		10'529'826	11'137'037		171'544			986'970	1.285
apr-93	317'996		11'137'037	11'824'139		207'970			957'750	1.535
mag-93	387'908		11'824'139	11'254'876		325'878			997'269	0.366
giu-93			11'254'876	9'983'204		364'359			978'140	0.071
lug-93			9'983'204	8'417'777		436'302			1'016'532	0.000
ago-93			8'417'777	6'839'793		346'508			1'005'690	0.000
set-93			6'839'793	5'730'185		203'355			979'710	0.073
ott-93	131'812		5'730'185	4'910'980		118'243			1'009'550	0.177
nov-93	519'896		4'910'980	4'804'461		87'696			980'830	0.442
dic-93	1'502'240		4'804'461	8'417'777		77'340			1'047'960	3.236
gen-94	898'560		8'417'777	11'884'977		94'329			1'068'430	3.731
feb-94	440'250		11'884'977	12'191'783		124'325			1'001'880	0.993
mar-94			12'191'783	11'195'869		182'247			1'107'090	0.293
apr-94			11'195'869	10'544'060		199'160			1'035'390	0.583
mag-94			10'544'060	9'319'923		289'371			1'090'890	0.156
giu-94	34'874		9'319'923	8'059'677		310'861			1'068'990	0.085
lug-94			8'059'677	6'312'639		358'752			1'253'400	0.000
ago-94			6'312'639	4'621'829		266'146			1'170'350	0.000
set-94			4'621'829	3'388'181		142'318			1'079'670	0.000
ott-94	71'280		3'388'181	2'413'283		73'134			964'750	0.000
nov-94	671'040		2'413'283	3'706'941		60'818			739'680	1.423
dic-94	589'320		3'706'941	5'073'702		55'925			766'380	1.600
gen-95	1'286'880		5'073'702	6'062'500		58'624			751'350	0.512
feb-95	383'560		6'062'500	5'909'976		71'491			687'270	0.223
mar-95	932'120		5'909'976	6'343'223		109'224			781'990	0.392
apr-95	405'360		6'343'223	6'697'120		132'862			678'420	0.760
mag-95	1'190'520		6'697'120	7'440'524		221'047			667'010	0.441
giu-95	187'200		7'440'524	6'675'333		263'647			785'892	0.097
lug-95			6'675'333	5'457'529		313'713			937'680	0.034
ago-95			5'457'529	4'246'662		242'139			995'352	0.027
set-95			4'246'662	3'194'454		134'252			931'295	0.013
ott-95			3'194'454	2'338'749		70'443			807'434	0.022
nov-95	135'770		2'338'749	1'810'000		44'699			648'400	0.029
dic-95	801'920		1'810'000	2'942'286		34'391			708'570	1.073
gen-96	2'302'800		2'942'286	6'312'639		50'633			788'360	1.907
feb-96	1'792'800		6'312'639	10'658'324		94'245			723'240	3.370
mar-96	875'940		10'658'324	12'550'000		181'140			1'159'080	2.356
apr-96			12'550'000	12'068'537		219'772	0		1'309'100	1.047
mag-96	267'480		12'068'537	12'083'905		337'825	0		1'417'980	1.504
giu-96	369'720		12'083'905	11'627'620		397'578			1'395'020	0.967
lug-96			11'627'620	10'163'569		498'829			1'410'730	0.446
ago-96			10'163'569	8'355'381		403'966			1'416'460	0.012
set-96			8'355'381	6'806'705		235'908			1'408'710	0.096
ott-96	171'540		6'806'705	5'661'000		134'048			1'238'100	0.055
nov-96	490'975		5'661'000	5'819'639		100'093			1'274'270	1.042
dic-96	1'484'640		5'819'639	12'550'000		100'346			1'717'380	7.063
gen-97	158'400		12'550'000	11'034'500		106'214			1'514'000	0.000
feb-97			11'034'500	10'024'663		111'814			1'369'870	0.472
mar-97	195'480		10'024'663	8'785'043		153'368			1'521'840	0.240
apr-97	298'800		8'785'043	7'428'906		157'879			1'603'980	0.107
mag-97	170'230		7'428'906	5'438'381		205'163			1'980'300	0.025
giu-97			5'438'381	4'016'583		191'945			1'164'350	0.000
lug-97			4'016'583	2'640'540		195'019			1'143'370	0.000
ago-97		951'120	2'640'540	2'269'000		141'155			1'185'630	0.004
set-97		654'833	2'269'000	1'975'000		86'056			972'380	0.110
ott-97	126'600	986'747	1'975'000	2'045'000		54'695			1'120'483	0.132
nov-97	621'260	969'560	2'045'000	3'634'198		57'320			837'200	0.893
dic-97	1'664'280	384'180	3'634'198	6'556'289		62'925			942'370	1.879

gen-98	1'768'680	534'240	6'556'289	9'082'841	76'715		993'680	1.294
feb-98	1'317'600		9'082'841	10'275'479	104'600		1'010'560	0.990
mar-98	564'200		10'275'479	9'969'405	162'564		1'090'560	0.383
apr-98	730'320		9'969'405	10'515'603	189'999		1'026'920	1.033
mag-98	777'240		10'515'603	10'859'965	306'677		1'008'030	0.882
giu-98			10'859'965	9'574'007	353'389		1'007'534	0.075
lug-98			9'574'007	8'011'004	420'907		1'127'320	0.000
ago-98			8'011'004	6'524'051	333'447		1'003'060	0.000
set-98			6'524'051	5'239'955	192'958		1'002'060	0.000
ott-98	155'520		5'239'955	4'536'551	110'567		1'089'790	0.341
nov-98	85'400		4'536'551	3'478'000	75'298		1'076'780	0.008
dic-98	576'400		3'478'000	4'032'156	49'414		1'216'300	1.243
gen-99	553'860		4'032'156	3'993'305	45'228		1'126'820	0.579
feb-99	955'440		3'993'305	4'955'826	56'773		1'032'950	1.097
mar-99	1'104'240		4'955'826	6'269'680	101'903		1'031'280	1.343
apr-99	901'800		6'269'680	6'961'955	134'404		914'320	0.839
mag-99	838'440		6'961'955	7'130'665	220'489		986'170	0.537
giu-99			7'130'665	5'879'766	247'157		971'940	0.000
lug-99			5'879'766	4'494'321	277'118		1'052'710	0.000
ago-99			4'494'321	2'942'286	196'120		1'071'140	0.000
set-99			2'942'286	1'738'099	92'992		1'060'160	0.000
ott-99	84'960		1'738'099	1'332'925	44'190		964'380	0.518
nov-99	361'080		1'332'925	1'885'679	36'558		889'030	1.117
dic-99	928'440		1'885'679	3'765'920	39'450		1'080'720	2.072
gen-00	919'980		3'765'920	4'699'511	47'180	964'840		1.026
feb-00	467'280		4'699'511	4'804'461	59'543	931'810		0.629
mar-00	278'280		4'804'461	4'158'311	85'263	912'690		0.074
apr-00	402'940		4'158'311	3'970'125	91'373	772'750		0.273
mag-00	44'640		3'970'125	3'450'167	132'666	594'650		0.163
giu-00	82'800		3'450'167	3'286'833	146'757	619'020		0.520
lug-00			3'286'833	2'887'951	183'741	642'580		0.427
ago-00			2'887'951	2'511'214	152'193	1'071'140		0.847
set-00			2'511'214	2'187'038	93'273	589'360		0.358
ott-00	255'540		2'187'038	2'229'226	58'923	644'520		0.490
nov-00	1'298'680		2'229'226	7'187'447	85'554	623'490		4.369
dic-00	743'040		7'187'447	12'362'385	105'419	866'740		5.404
gen-01			12'362'385	12'550'000	110'924	4'549'750	1'220'575	6.069
feb-01			12'550'000	12'471'636	128'174	1'306'368	1'126'880	2.483
mar-01			12'471'636	11'945'989	188'575		1'234'720	0.898
apr-01	33'840		11'945'989	10'917'969	207'272		1'236'700	0.382
mag-01	264'600		10'917'969	9'791'025	299'078		1'337'420	0.245
giu-01			9'791'025	8'084'080	317'859		1'395'250	0.006
lug-01			8'084'080	6'186'284	356'735		1'388'580	0.000
ago-01			6'186'284	4'394'080	259'297		1'283'800	0.000
set-01			4'394'080	2'899'949	132'146		1'209'820	0.000
ott-01			2'899'949	2'121'089	65'227		1'262'420	0.549
nov-01			2'121'089	1'912'145	43'711		1'016'270	0.851
dic-01	201'600		1'912'145	2'178'884	30'542		1'041'130	1.137
gen-02	107'280		2'178'884	2'019'231	27'072		1'072'140	0.832
feb-02	672'080		2'019'231	2'930'135	35'515		911'870	1.186
mar-02	552'960		2'930'135	3'916'420	68'884		773'200	1.275
apr-02	675'040		3'916'420	4'884'203	97'308		641'470	1.032
mag-02	241'080		4'884'203	4'778'076	163'519		676'220	0.493
giu-02			4'778'076	5'082'845	198'443		659'230	1.162
lug-02			5'082'845	4'760'541	265'830		706'220	0.650
ago-02			4'760'541	4'287'257	229'073		735'070	0.491
set-02	56'800		4'287'257	3'962'420	145'680		688'820	0.453
ott-02	120'240		3'962'420	3'840'625	92'485		728'860	0.579
nov-02	317'520		3'840'625	4'319'929	76'382		718'080	0.956
dic-02	1'064'520		4'319'929	6'513'327	66'048		886'070	2.081
gen-03	622'980		6'513'327	11'181'145	84'596		781'190	4.911
feb-03			11'181'145	12'534'305	122'845		776'570	2.253
mar-03	409'320		12'534'305	12'331'268	191'310		913'500	0.492
apr-03	518'400		12'331'268	12'160'906	218'878		820'580	0.351
mag-03			12'160'906	11'078'379	327'669		860'750	0.106
giu-03			11'078'379	9'859'415	360'273		914'250	0.056
lug-03			9'859'415	8'194'429	429'770		1'083'100	0.000
ago-03			8'194'429	6'406'685	334'647		1'156'790	0.000
set-03			6'406'685	5'202'705	190'946		762'680	0.000
ott-03	75'220		5'202'705	4'444'004	109'402		723'440	0.000
nov-03	611'220		4'444'004	5'544'237	89'641		911'160	1.490
dic-03	1'181'340		5'544'237	6'740'823	72'966		948'650	1.037

	evap	sfioro	scarico	utenza pot	deflusso
1992\1993	2.62	0.00	0.00	11.89	10.85
1993\1994	2.25	0.00	0.00	12.91	9.70
1994\1995	1.74	0.00	0.00	9.69	5.52
1995\1996	2.57	0.00	0.00	13.19	12.83
1996\1997	1.68	0.00	0.00	16.69	9.12
1997\1998	2.32	0.00	0.00	12.17	7.56
1998\1999	1.61	0.00	0.00	12.63	5.99
1999\2000	1.11	0.00	7.10	2.93	8.02
2000\2001	2.25	5.86	2.13	11.43	20.35
2001\2002	1.37	0.00	0.00	10.18	10.11
2002\2003	2.50	0.00	0.00	10.40	11.78
min	1.11	0.00	0.00	2.93	5.52
media	2.00	0.53	0.84	11.28	10.17
max	2.62	5.86	7.10	16.69	20.35

	anno	biennio	triennio	quadrien	quinquen	sessen
1992\1993	10.85					
1993\1994	9.70	20.55				
1994\1995	5.52	15.22	26.07			
1995\1996	12.83	18.35	28.05	38.90		
1996\1997	9.12	21.95	27.47	37.16	48.02	
1997\1998	7.56	16.68	29.51	35.03	44.72	55.58
1998\1999	5.99	13.55	22.67	35.49	41.02	50.71
1999\2000	8.02	14.01	21.57	30.69	43.52	49.04
2000\2001	20.35	28.37	34.36	41.92	51.04	63.86
2001\2002	10.11	30.46	38.48	44.47	52.03	61.15
2002\2003	11.78	21.89	42.24	50.26	56.25	63.81
min	5.52	13.55	21.57	30.69	41.02	49.04
media	10.17	20.10	30.05	39.24	48.08	57.36
max	20.35	30.46	42.24	50.26	56.25	63.86

	anno	biennio	triennio	quadrien	quinquen	sessen
2.55						
10.01	12.56					
2.28	12.29	14.84				
3.97	6.25	16.26	18.81			
1.29	5.26	7.54	17.55	20.1		
2	3.29	7.26	9.54	19.55	22.1	
3.64	5.64	6.93	10.9	13.18	23.19	
7.96	11.6	13.6	14.89	18.86	21.14	
2.58	10.54	14.18	16.18	17.47	21.44	
1.49	4.07	12.03	15.67	17.67	18.96	
1.9	3.39	5.97	13.93	17.57	19.57	
10.25	12.15	13.64	16.22	24.18	27.82	
11.45	21.7	23.6	25.09	27.67	35.63	
8.95	20.4	30.65	32.55	34.04	36.62	
3.25	12.2	23.65	33.9	35.8	37.29	
3.27	6.52	15.47	26.92	37.17	39.07	
2.09	5.36	8.61	17.56	29.01	39.26	
5.84	7.93	11.2	14.45	23.4	34.85	
21.02	26.86	28.95	32.22	35.47	44.42	
4.47	25.49	31.33	33.42	36.69	39.94	
0.97	5.44	26.46	32.3	34.39	37.66	
2.41	3.38	7.85	28.87	34.71	36.8	
4.29	6.7	7.67	12.14	33.16	39	
2.75	7.04	9.45	10.42	14.89	35.91	
12.25	15	19.29	21.7	22.67	27.14	
4.4	16.65	19.4	23.69	26.1	27.07	
0.9	5.3	17.55	20.3	24.59	27	
5.63	6.53	10.93	23.18	25.93	30.22	
8.13	13.76	14.66	19.06	31.31	34.06	
1.91	10.04	15.67	16.57	20.97	33.22	
7.18	9.09	17.22	22.85	23.75	28.15	
3.24	10.42	12.33	20.46	26.09	26.99	
2.59	5.83	13.01	14.92	23.05	28.68	
1.77	4.36	7.6	14.78	16.69	24.82	
1.26	3.03	5.62	8.86	16.04	17.95	
6.62	7.88	9.65	12.24	15.48	22.66	
3.71	10.33	11.59	13.36	15.95	19.19	
5.94	9.65	16.27	17.53	19.3	21.89	
7.64	13.58	17.29	23.91	25.17	26.94	
2.86	10.5	16.44	20.15	26.77	28.03	
10.2	13.06	20.7	26.64	30.35	36.97	
3.77	13.97	16.83	24.47	30.41	34.12	
3.53	7.3	17.5	20.36	28	33.94	
1.69	5.22	8.99	19.19	22.05	29.69	
2.16	3.85	7.38	11.15	21.35	24.21	
2.57	4.73	6.42	9.95	13.72	23.92	
4.96	7.53	9.69	11.38	14.91	18.68	
2.82	7.78	10.35	12.51	14.2	17.73	
4.05	6.87	11.83	14.4	16.56	18.25	
3.25	7.3	10.12	15.08	17.65	19.81	
1.15	4.4	8.45	11.27	16.23	18.8	
2.73	3.88	7.13	11.18	14	18.96	
2.28	5.01	6.16	9.41	13.46	16.28	
min	0.90	3.03	5.62	8.86	13.18	16.28
media	4.56	9.21	13.79	18.48	23.22	28.04
max	21.02	26.86	31.33	33.90	37.17	44.42

CIXERRI A GENNA IS ABIS

◆ *Dati grezzi messi a disposizione*

Curva d'invaso	<input checked="" type="checkbox"/>
Curva specchio liquido	<input checked="" type="checkbox"/>
Quote d'invaso	<input checked="" type="checkbox"/>
Volumi d'invaso	<input checked="" type="checkbox"/>
Erogazioni alle utenze	<input checked="" type="checkbox"/>
Evaporazione	<input checked="" type="checkbox"/>
Scarichi	<input checked="" type="checkbox"/>
Sfiori	<input checked="" type="checkbox"/>

- I dati sono a passo giornaliero dal 01-gen-90 al 30-set-03.

◆ *Considerazioni*

- Il bilancio alla sezione si chiude con una certa frequenza con valori negativi. Dall'esame delle differenze mensili cumulate per tutto il periodo di osservazione, si evince una notevole incidenza di tali valori nei mesi compresi fra maggio ed ottobre, così come si osserva nelle tabelle e grafici che seguono.

	GEN	FEB	MAR	APR	MAG	GIU	LUG	AGO	SET	OTT	NOV	DIC
1990	0.000	0.000	-0.117	0.000	0.000	-0.020	-0.588	-0.377	-0.307	-0.250	0.000	0.000
1991	0.000	-0.001	0.000	-0.001	0.000	-0.264	-0.650	-0.579	-2.812	-1.583	-0.742	-0.001
1992	0.000	0.000	0.000	-0.001	-0.049	-0.023	-0.100	-0.249	-0.368	-0.020	-0.080	0.000
1993	0.000	0.000	0.000	0.000	0.000	0.000	-0.076	-1.433	-1.583	-0.995	-1.390	-0.715
1994	-0.053	0.000	0.000	0.000	-0.030	-0.986	-1.672	-2.456	-1.778	-0.157	-0.127	-0.151
1995	-0.023	0.000	-0.013	0.000	0.000	-0.078	-0.133	-0.087	-0.047	-0.019	0.000	0.000
1996	0.000	0.000	0.000	-0.203	-0.001	-0.144	-1.016	-2.448	-0.817	-0.483	0.000	0.000
1997	-0.001	-0.116	-0.224	0.000	-0.035	-0.134	-0.097	-0.262	-0.234	-0.190	-0.001	0.000
1998	-0.089	-0.025	0.000	0.000	-0.048	-0.226	-0.283	-0.389	-0.311	-0.487	-0.252	-0.146
1999	0.000	0.000	0.000	-0.020	-0.122	-0.400	-0.296	-0.336	-0.448	-0.305	-0.018	0.000
2000	-0.030	-0.023	-0.063	-0.072	-0.085	-0.159	-0.518	-0.355	-0.364	-0.013	0.000	0.000
2001	-0.001	-0.002	-0.250	-0.184	-0.041	-0.177	-0.439	-0.421	-0.407	-0.395	-0.059	-0.009
2002	0.000	0.000	0.000	0.000	-0.038	-0.295	-0.011	-0.006	0.000	-0.027	0.000	0.000
2003	0.000	-0.001	-0.001	-0.362	-2.029	-0.061	-0.127	-0.553	-0.244	-0.471	0.000	0.000
	0.197	0.167	0.669	0.843	2.479	2.968	6.006	9.949	9.720	5.397	2.668	1.025

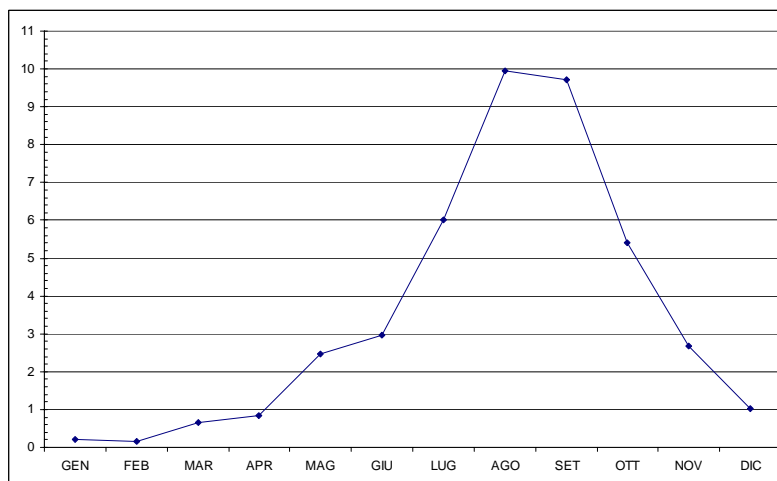

Supposto che la valutazione dell'evaporazione sia da ritenersi ben approssimata (validata da misure su vasca operate dall'Ente Autonomo del Flumendosa), si può attribuire in modo assolutamente prevalente la rilevanza dei termini negativi di bilancio alla mancata o non precisa misura dell'erogazione, soprattutto per il periodo succitato maggio-settembre.

Nei casi di bilancio (effettuato su passo giornaliero) non nullo è stato imposto un valore nullo al deflusso, intendendo con ciò sottolineare la notevole affidabilità delle letture di invaso e attribuendo di conseguenza soprattutto alla imprecisa misura dell'erogazione la perdita di invaso registrata. Dubbi più seri si hanno per le ricostruzioni nei mesi da ottobre ad aprile per i quali si può ammettere invece un non precisato fattore di sottostima del deflusso che verosimilmente potrebbe essersi attestato su valori non nulli.

- Non si possiedono dati sul bacino montano con sezione di chiusura a Punta Gennarta. Nel computo dei dati di raffronto verrà escluso il deflusso relativo al bacino totale a Punta Gennarta. Con tale operazione non si ritiene comunque di commettere particolari errori di sottostima dato che gli eventi di sfioro del lago risultano rarissimi.
- Non si possiedono dati circa l'entità della derivazione dalla presa sulla traversa del S.Giovanni. Tale circostanza causa inevitabili errori di sottostima. Si consideri comunque che la portata massima derivabile dalla traversa è di 600 l/s che a pieno regime potrebbe derivare per la suddetta sezione circa 1,5 Mmc all'anno.

◆ *Risultati*

- Seguono la tabella dei dati ricostruiti mensili espressi in Mmc per il periodo 1992 - 2003, un quadro sintetico delle statistiche significative del periodo analizzato, un quadro sintetico di analisi pluriennale dei deflussi, il confronto con i dati di deflusso dedotti dalla serie adottata per il Piano Stralcio Direttore di Bacino.

	VOLUME FINE MESE	SCARICO	EROG	EVAP	DIFF NEGATIVE	DEFLUSSO CORRETTO
gen-90	0.049	0.000	0.000	0.021	0.000	0.070
feb-90	0.826	0.000	0.000	0.046	0.000	0.822
mar-90	0.997	0.000	0.000	0.074	-0.117	0.362
apr-90	4.790	0.000	0.000	0.127	0.000	3.921
mag-90	5.609	0.000	0.000	0.264	0.000	1.082
giu-90	5.556	0.000	0.000	0.327	-0.020	0.294
lug-90	4.564	0.000	0.000	0.413	-0.588	0.010
ago-90	3.876	0.000	0.000	0.350	-0.377	0.039
set-90	3.423	0.000	0.000	0.220	-0.307	0.073
ott-90	4.328	0.000	0.000	0.149	-0.250	1.305
nov-90	6.630	0.000	0.000	0.133	0.000	2.434
dic-90	18.867	9.974	0.000	0.163	0.000	22.374
gen-91	23.810	0.246	0.000	0.189	0.000	5.378
feb-91	22.948	42.364	0.000	0.231	-0.001	41.735
mar-91	23.030	7.571	0.000	0.348	0.000	8.000
apr-91	23.644	5.899	0.000	0.406	-0.001	6.921
mag-91	24.102	4.371	0.000	0.637	0.000	5.466
giu-91	23.356	0.571	0.000	0.762	-0.264	0.852
lug-91	21.870	0.000	0.000	0.997	-0.650	0.161
ago-91	20.862	0.000	0.000	0.886	-0.579	0.457
set-91	17.507	0.000	0.000	0.562	-2.812	0.019
ott-91	16.606	0.000	0.000	0.340	-1.583	1.022
nov-91	17.136	8.414	0.000	0.275	-0.742	9.961
dic-91	16.671	3.423	0.000	0.189	-0.001	3.149
gen-92	17.987	2.955	0.000	0.162	0.000	4.433
feb-92	18.511	2.954	0.000	0.197	0.000	3.676
mar-92	19.848	0.000	0.456	0.305	0.000	2.098
apr-92	20.900	0.000	0.500	0.373	-0.001	1.927
mag-92	20.521	0.000	0.996	0.583	-0.049	1.247
giu-92	19.922	0.000	0.862	0.685	-0.023	0.972
lug-92	19.481	0.000	0.104	0.911	-0.100	0.674
ago-92	18.689	0.000	0.110	0.820	-0.249	0.386
set-92	17.987	0.000	0.105	0.547	-0.368	0.319
ott-92	20.257	6.426	0.008	0.377	-0.020	9.101
nov-92	20.108	1.921	0.002	0.305	-0.080	2.159
dic-92	20.145	14.071	0.503	0.210	0.000	14.822
gen-93	19.737	5.396	0.520	0.179	0.000	5.687
feb-93	19.996	3.530	0.433	0.208	0.000	4.430
mar-93	20.108	17.789	0.135	0.316	0.000	18.352
apr-93	20.108	1.884	0.793	0.366	0.000	3.044
mag-93	20.071	3.252	0.575	0.573	0.000	4.364
giu-93	19.444	0.000	0.596	0.677	0.000	0.647
lug-93	18.231	0.000	0.686	0.884	-0.076	0.432
ago-93	15.577	0.000	0.550	0.762	-1.433	0.091
set-93	13.107	0.000	0.423	0.467	-1.583	0.003
ott-93	11.504	0.000	0.505	0.287	-0.995	0.184
nov-93	9.631	0.000	0.276	0.208	-1.390	0.000
dic-93	9.776	0.000	0.167	0.132	-0.715	1.159
gen-94	13.309	0.000	0.082	0.125	-0.053	3.793
feb-94	16.639	0.000	0.101	0.174	0.000	3.605
mar-94	17.439	0.000	0.364	0.285	0.000	1.449
apr-94	18.441	0.000	0.462	0.340	0.000	1.803
mag-94	18.301	0.000	0.367	0.541	-0.030	0.799
giu-94	16.378	0.000	0.561	0.624	-0.986	0.248
lug-94	13.483	0.000	0.620	0.772	-1.672	0.170
ago-94	9.631	0.000	0.791	0.606	-2.456	0.000
set-94	7.126	0.000	0.646	0.338	-1.778	0.257
ott-94	6.925	0.000	0.368	0.206	-0.157	0.531
nov-94	6.437	0.000	0.301	0.161	-0.127	0.101
dic-94	6.380	0.000	0.226	0.106	-0.151	0.425
gen-95	6.247	0.000	0.974	0.093	-0.023	0.959
feb-95	5.468	0.000	1.259	0.102	0.000	0.581
mar-95	4.856	0.000	1.161	0.146	-0.013	0.708
apr-95	3.891	0.000	1.420	0.150	0.000	0.605
mag-95	3.260	0.000	0.735	0.216	0.000	0.321
giu-95	2.383	0.000	0.725	0.231	-0.078	0.157
lug-95	1.291	0.000	0.773	0.267	-0.133	0.081
ago-95	0.630	0.000	0.493	0.204	-0.087	0.123
set-95	0.211	0.000	0.328	0.119	-0.047	0.074
ott-95	0.000	0.000	0.530	0.064	-0.019	0.402
nov-95	0.000	0.000	0.476	0.031	0.000	0.507
dic-95	0.000	0.000	0.502	0.019	0.000	0.521
gen-96	2.265	0.000	0.627	0.050	0.000	2.941
feb-96	7.771	0.000	0.512	0.086	0.000	6.103
mar-96	18.091	11.538	0.156	0.245	0.000	22.260

apr-96	19.226	0.000	0.004	0.353	-0.203	1.695
mag-96	20.824	0.000	0.176	0.575	-0.001	2.350
giu-96	23.193	0.000	0.250	0.729	-0.144	3.492
lug-96	21.131	0.000	0.662	0.995	-1.016	0.610
ago-96	17.002	0.000	0.864	0.816	-2.448	0.000
set-96	16.443	0.000	0.622	0.510	-0.817	1.388
ott-96	13.658	7.564	0.198	0.331	-0.483	5.791
nov-96	16.443	1.676	0.010	0.251	0.000	4.722
dic-96	18.724	29.073	0.015	0.184	0.000	31.554
gen-97	15.169	45.185	0.002	0.153	-0.001	41.786
feb-97	16.443	1.730	0.006	0.184	-0.116	3.309
mar-97	17.237	0.000	0.034	0.279	-0.224	1.330
apr-97	17.987	0.000	0.070	0.337	0.000	1.157
mag-97	18.161	0.000	0.099	0.536	-0.035	0.844
giu-97	17.609	0.000	0.248	0.635	-0.134	0.465
lug-97	16.606	0.000	0.353	0.828	-0.097	0.274
ago-97	15.672	0.000	0.358	0.730	-0.262	0.416
set-97	15.076	0.000	0.142	0.490	-0.234	0.270
ott-97	14.676	0.000	0.517	0.317	-0.190	0.624
nov-97	18.795	3.246	0.383	0.275	-0.001	8.024
dic-97	18.582	21.199	0.016	0.200	0.000	21.202
gen-98	18.336	1.935	0.003	0.169	-0.089	1.950
feb-98	20.521	3.709	0.012	0.210	-0.025	6.141
mar-98	21.674	0.000	0.011	0.328	0.000	1.491
apr-98	22.265	0.000	0.236	0.389	0.000	1.217
mag-98	21.870	0.000	0.966	0.612	-0.048	1.230
giu-98	19.118	0.000	2.569	0.696	-0.226	0.739
lug-98	15.482	0.000	2.736	0.825	-0.283	0.208
ago-98	13.483	0.000	0.993	0.692	-0.389	0.074
set-98	12.098	0.000	0.900	0.440	-0.311	0.267
ott-98	10.519	0.000	0.967	0.273	-0.487	0.147
nov-98	9.416	0.000	0.941	0.201	-0.252	0.291
dic-98	10.119	0.000	0.867	0.136	-0.146	1.852
gen-99	11.345	0.000	0.909	0.127	0.000	2.262
feb-99	12.208	0.000	0.831	0.151	0.000	1.845
mar-99	14.013	0.000	0.990	0.244	0.000	3.039
apr-99	14.372	0.000	0.847	0.298	-0.020	1.525
mag-99	14.192	0.000	0.818	0.467	-0.122	1.227
giu-99	12.318	0.000	1.218	0.531	-0.400	0.276
lug-99	9.800	0.000	1.866	0.641	-0.296	0.285
ago-99	7.372	0.000	1.954	0.511	-0.336	0.373
set-99	5.662	0.000	1.347	0.297	-0.448	0.382
ott-99	4.282	0.000	1.202	0.172	-0.305	0.299
nov-99	7.475	0.000	0.786	0.145	-0.018	4.142
dic-99	15.609	0.000	0.414	0.152	0.000	8.699
gen-00	17.338	0.000	0.711	0.159	-0.030	2.629
feb-00	17.371	0.000	1.076	0.191	-0.023	1.323
mar-00	16.671	0.000	1.307	0.283	-0.063	0.953
apr-00	15.958	0.000	1.249	0.320	-0.072	0.928
mag-00	14.646	0.000	1.220	0.480	-0.085	0.473
giu-00	12.879	0.000	1.737	0.544	-0.159	0.673
lug-00	9.824	0.000	2.321	0.652	-0.518	0.437
ago-00	6.965	0.000	2.141	0.504	-0.355	0.140
set-00	4.375	0.000	2.063	0.276	-0.364	0.113
ott-00	2.846	0.000	1.945	0.146	-0.013	0.575
nov-00	4.693	0.000	1.435	0.103	0.000	3.385
dic-00	20.748	7.337	0.478	0.109	0.000	23.979
gen-01	25.647	12.303	1.157	0.204	-0.001	18.564
feb-01	23.644	4.696	1.711	0.241	-0.002	4.647
mar-01	22.585	0.000	2.526	0.346	-0.250	2.062
apr-01	20.977	0.000	2.345	0.385	-0.184	1.306
mag-01	19.371	0.000	2.276	0.576	-0.041	1.287
giu-01	16.183	0.000	3.107	0.631	-0.177	0.727
lug-01	12.125	0.000	3.411	0.736	-0.439	0.528
ago-01	8.470	0.000	3.257	0.568	-0.421	0.591
set-01	5.915	0.000	1.925	0.313	-0.407	0.090
ott-01	3.646	0.000	1.820	0.168	-0.395	0.114
nov-01	3.300	0.000	0.787	0.111	-0.059	0.611
dic-01	2.947	0.000	0.952	0.073	-0.009	0.682
gen-02	2.623	0.000	1.170	0.061	0.000	0.907
feb-02	2.834	0.000	0.792	0.069	0.000	1.071
mar-02	2.684	0.000	0.661	0.106	0.000	0.619
apr-02	4.873	0.000	0.272	0.145	0.000	2.606
mag-02	4.661	0.000	0.413	0.253	-0.038	0.492
giu-02	3.731	0.000	0.469	0.280	-0.295	0.114
lug-02	2.935	0.000	0.695	0.333	-0.011	0.242
ago-02	2.973	0.000	0.652	0.283	-0.006	0.979
set-02	2.454	0.000	0.771	0.195	0.000	0.447
ott-02	1.688	0.000	1.105	0.116	-0.027	0.483

ott-02	1.688	0.000	1.105	0.116	-0.027	0.483
nov-02	1.521	0.000	1.117	0.086	0.000	1.036
dic-02	3.260	0.000	1.011	0.070	0.000	2.819
gen-03	13.483	0.000	0.744	0.109	0.000	11.075
feb-03	25.823	17.592	1.519	0.225	-0.001	31.677
mar-03	24.270	3.902	0.683	0.355	-0.001	3.389
apr-03	23.769	0.000	1.105	0.414	-0.362	1.379
mag-03	19.517	0.000	1.894	0.605	-2.029	0.277
giu-03	17.780	0.000	1.514	0.653	-0.061	0.490
lug-03	16.055	0.000	1.174	0.819	-0.127	0.394
ago-03	14.342	0.000	0.849	0.708	-0.553	0.397
set-03	12.993	0.000	1.298	0.453	-0.244	0.646

	SCARICO	EROG	EVAP	DIFF NEGATIVE	DEFLUSSO
Anno 92-93	54.269	5.224	5.325	-3.195	63.133
Anno 93-94	0.000	4.942	4.431	-10.074	13.467
Anno 94-95	0.000	8.764	2.002	-0.816	4.666
Anno 95-96	11.538	5.379	4.472	-4.648	42.269
Anno 96-97	85.228	1.535	4.937	-1.586	91.919
Anno 97-98	30.089	9.342	5.153	-1.562	43.168
Anno 98-99	0.000	13.555	3.876	-2.508	13.503
Anno 99-00	0.000	16.227	3.877	-1.992	20.809
Anno 00-01	24.336	25.574	4.357	-1.933	57.740
Anno 01-02	0.000	9.455	2.076	-0.813	8.884
Anno 02-03	21.494	14.011	4.613	-3.406	54.062
min	0.00	1.53	2.00	-10.07	4.67
media	20.63	10.36	4.10	-2.96	37.60
max	85.23	25.57	5.32	-0.81	91.92

	anno	biennio	triennio	quadrien	quinquen	sessen
Anno 92-93	63.13					
Anno 93-94	13.47	76.60				
Anno 94-95	4.67	18.13	81.27			
Anno 95-96	42.27	46.94	60.40	123.53		
Anno 96-97	91.92	134.19	138.85	152.32	215.45	
Anno 97-98	43.17	135.09	177.36	182.02	195.49	258.62
Anno 98-99	13.50	56.67	148.59	190.86	195.53	208.99
Anno 99-00	20.81	34.31	77.48	169.40	211.67	216.33
Anno 00-01	57.74	78.55	92.05	135.22	227.14	269.41
Anno 01-02	8.88	66.62	87.43	100.94	144.10	236.02
Anno 02-03	54.06	62.95	120.69	141.49	155.00	198.17
min	4.67	18.13	60.40	100.94	144.10	198.17
media	37.60	71.00	109.35	149.47	192.05	231.26
max	91.92	135.09	177.36	190.86	227.14	269.41

	anno	biennio	triennio	quadrien	quinquen	sessen
40.01						
72.36	112.36					
21.14	93.50	133.51				
19.32	40.47	112.82	152.83			
21.14	40.46	61.60	133.96	173.96		
98.14	119.27	138.59	159.74	232.10	272.10	
17.32	115.45	136.59	155.91	177.06	249.41	
131.38	148.70	246.83	267.97	287.29	308.44	
5.79	137.18	154.49	252.63	273.76	293.09	
8.72	14.52	145.90	163.21	261.35	282.49	
38.51	47.23	53.02	184.40	201.72	299.85	
91.59	130.09	138.82	144.61	275.99	293.31	
39.31	130.90	169.41	178.13	183.92	315.30	
42.13	81.44	173.03	211.53	220.25	226.05	
33.42	75.54	114.85	206.44	244.95	253.67	
22.88	56.29	98.42	137.73	229.32	267.83	
57.11	79.98	113.40	155.53	194.84	286.43	
48.17	105.28	128.15	161.57	203.70	243.01	
109.96	158.13	215.23	238.11	271.53	313.65	
55.55	165.51	213.68	270.78	293.66	327.08	
55.78	111.32	221.28	269.45	326.56	349.44	
50.08	105.85	161.40	271.36	319.53	376.64	
37.04	87.12	142.89	198.44	308.40	356.57	
8.36	45.39	95.47	151.25	206.80	316.75	
60.04	68.40	105.44	155.52	211.29	266.84	
64.80	124.84	133.20	170.24	220.32	276.09	
14.44	79.24	139.29	147.64	184.68	234.76	
3.38	17.82	82.62	142.67	151.02	188.06	
24.01	27.39	41.83	106.63	166.68	175.03	
50.12	74.12	77.51	91.95	156.75	216.79	
37.38	87.50	111.51	114.89	129.33	194.13	
11.20	48.59	98.71	122.71	126.09	140.54	
23.84	35.05	72.43	122.55	146.56	149.94	
24.42	48.26	59.47	96.85	146.97	170.98	
24.67	49.09	72.93	84.14	121.52	171.64	
51.02	75.68	100.10	123.95	135.15	172.54	
31.05	82.07	106.74	131.16	155.00	166.20	
74.48	105.53	156.55	181.22	205.64	229.48	
62.24	136.72	167.78	218.79	243.46	267.88	
23.24	85.49	159.97	191.02	242.04	266.70	
96.12	119.37	181.61	256.09	287.14	338.16	
16.73	112.86	136.10	198.35	272.83	303.88	
58.88	75.62	171.74	194.98	257.23	331.71	
22.59	81.48	98.21	194.34	217.58	279.82	
23.28	45.87	104.76	121.49	217.62	240.86	
16.83	40.11	62.70	121.59	138.32	234.45	
59.63	76.46	99.74	122.33	181.22	197.95	
27.43	87.06	103.89	127.17	149.77	208.65	
19.37	46.80	106.43	123.26	146.54	169.13	
117.46	136.83	164.26	223.89	240.72	264.00	
24.20	141.66	161.03	188.46	248.09	264.92	
47.96	72.16	189.62	208.99	236.43	296.05	
10.43	58.40	82.59	200.06	219.42	246.86	
min	3.38	14.52	41.83	84.14	121.52	140.54
media	42.39	85.43	127.81	170.97	213.10	256.15
max	131.38	165.51	246.83	271.36	326.56	376.64

COGHINAS MUZZONE

◆ *Dati grezzi messi a disposizione*

Curva d'invaso	<input checked="" type="checkbox"/>
Curva specchio liquido	<input type="checkbox"/>
Quote d'invaso	<input checked="" type="checkbox"/>
Volumi d'invaso	<input checked="" type="checkbox"/>
Erogazioni alle utenze	<input checked="" type="checkbox"/>
Evaporazione	<input type="checkbox"/>
Scarichi	<input checked="" type="checkbox"/>
Sfiori	<input type="checkbox"/>

- Quote d'invaso giornaliere dal 18 Lug 92 al 31 Dic 03
- Volumi d'invaso associati alle quote suddette
- Derivazioni mensili non complete da Gen 88 a Dic 03
- Scarichi giornalieri dal 18 Lug 92 al 31 Dic 03
- Curva d'invaso con passo 1 m

◆ *Considerazioni*

- I dati dei volumi d'invaso forniti non corrispondono a quelli verificati puntualmente sulla curva d'invaso mediante interpolazione lineare. La differenza fra i due tipi di dato risulta scostante e molto significativa per valori di livello prossimi alla capacità del serbatoio attestandosi attorno ai 20 Mmc. Presupponendo la bontà delle quote si è deciso di utilizzare i volumi dedotti puntualmente dalla curva d'invaso.
- Dalla curva d'invaso si è operata la ricostruzione della curva dello specchio liquido mediante i seguenti tre rami di curva di espressione esponenziale mediante procedura di regressione:

$$0 < h \leq 140 \quad S = 0.3302 V^{0.97718}$$

$$140 < h \leq 150 \quad S = 0.2133 V^{0.9635}$$

$$h > 150 \quad S = 0.1296 V^{0.9312}$$

inoltre è stato imposto:

altezza annua di evaporazione: 1.7 m

ripartizione mensile:

gen	feb	mar	apr	mag	giu	lug	ago	set	ott	nov	dic
0.033	0.038	0.057	0.066	0.103	0.123	0.165	0.152	0.104	0.069	0.055	0.038

- Le derivazioni sono incomplete mancando i seguenti periodi:

Nov- Dic 1988; Gen – Dic 1989; Lug – Ott 1991; Gen 1996; Apr 1998

Per sono stati scartati dal bilancio gli anni 1988, 1989, 1990 ed il 1991 fino al mese di ottobre non compreso.

La grandissima variabilità dei dati di derivazione non consente alcuna ipotesi facilmente deducibile per i mesi di Ott 91; Gen 1996; Apr 1998. Per il mese di Ott 91 la derivazione viene comunque tenuta nulla in quanto dal bilancio risulta un apporto positivo di 16.6 Mmc (per cui potrebbe trattarsi di una interruzione di produzione idroelettrica programmata) con un volume d'invaso a fine mese di 203.4 Mmc (e quindi lontano dai 244 di piena capacità) e con assenza di scarichi. Discorso analogo viene proposto per il mese di Gen 1996 (bilancio con un deflusso di +43.6 Mmc, assenza di scarico) e per il rimanente mese di Apr 1998 (bilancio con un deflusso di +15.4 Mmc, assenza di scarico).

- Il bilancio si chiuso in modo particolarmente negativo per le estati del '92 (11.4 Mmc), del '93 (4.5 Mmc), del '94 (6.7 Mmc). Non risulta verosimile che il problema derivi dalla stima dell'evaporazione che mediamente si attesta a 24.00 Mmc/anno e inoltre se così fosse l'anomalia dovrebbe presentarsi in modo ricorrente. Potrebbe trattarsi invece di una non precisa valutazione delle derivazioni. Tenute presenti le considerazioni precedenti sulla variabilità delle derivazioni e nel tentativo di operare una ricostruzione affidabile del deflusso si è pensato di affiancare al dato derivante dall'assunzione di deflusso nullo in concomitanza di bilancio negativo, quello derivato sulla base di una curva interpolazione diretta dei deflussi del periodo maggio-ottobre, tra il bacino del Coghinas a Muzzone e il bacino montano del Mannu di Pattada a Monte Lerno. Tra le varie varie curve derivate è sembrata più cautelativa quella di forma esponenziale:

$$\text{Def}(\text{cogh}) = 8.8492 e^{0.3161 \text{ Def}(\text{ML})}$$

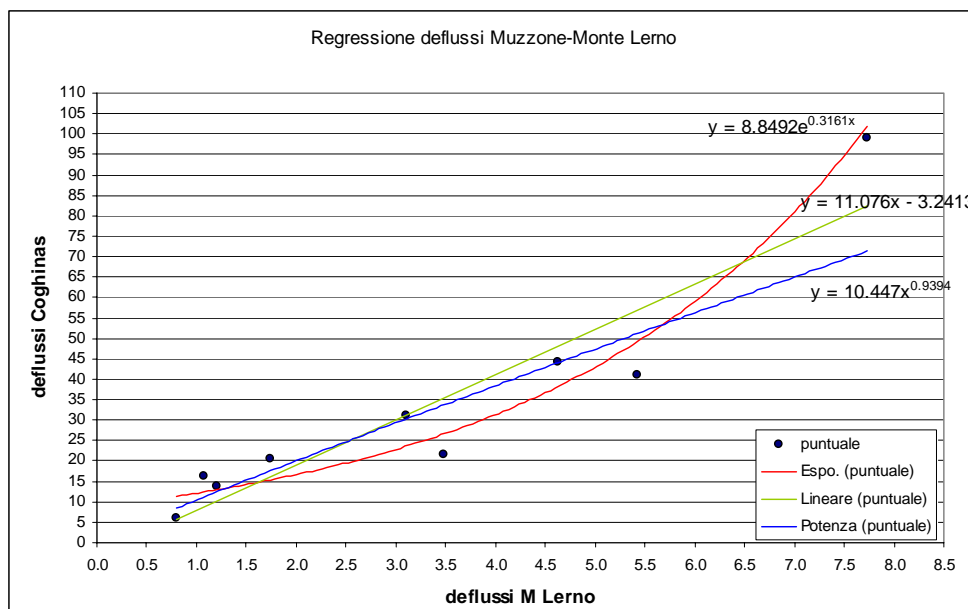

E

	defl cogh	defl M lern	defl. Atteso	diff
1991\1992	24.05	4.53	37.05	13.00
1992\1993	9.46	2.81	21.51	12.05
1993\1994	4.79	2.05	16.92	12.13

' di seguito elencato il confronto tra i due tipi di dato

◆ *Risultati*

Seguono la tabella dei dati ricostruiti mensili espressi in Mmc per il periodo 1992- 2003, un quadro sintetico delle statistiche significative del periodo analizzato, un quadro sintetico di analisi pluriennale dei deflussi, il confronto con i dati di deflusso dedotti dalla serie adottata per il Piano Stralcio Direttore di Bacino.

I deflussi si riferiscono al bacino parziale del Coghinas con l'aggiunta del bacino del Mannu di Mores. Il dato è stato ricavato ricostruendo il bilancio alla sezione di Muzzone e sottraendogli gli scarichi provenienti da Monte Lerno nell'ipotesi che questi siano giunti per intero al serbatoio. L'entità degli scarichi è riferita al bilancio effettuato per la sezione di Monte Lerno.

	quota FineMese	invaso FineMese	scarico	derivazione	evaporazione	deflusso
ott-91	161.65	203.43	0.00	0.00	2.0680	16.571
nov-91	164	243.97	86.25	4.83	1.9097	133.528
dic-91	163.05	227.33	18.75	29.77	1.3756	33.261
gen-92	164	243.97	100.37	59.81	1.0822	170.59
feb-92	162.94	225.41	9.50	69.26	1.3689	39.30
mar-92	160.3	182.15	0.00	53.77	1.7384	11.25
apr-92	161.06	194.13	0.00	42.60	1.9840	53.16
mag-92	159.63	172.22	0.00	29.58	2.8789	9.19
giu-92	159.49	170.25	0.00	0.82	3.2545	2.11
lug-92	158.7	159.14	0.00	4.67	4.0089	0.00
ago-92	157.98	149.06	0.00	1.44	3.6573	0.00
set-92	157.45	142.52	0.00	0.32	2.3723	0.00
ott-92	157.88	147.82	0.00	4.53	1.5584	11.39
nov-92	158	149.30	0.00	5.29	1.2840	8.05
dic-92	160.6	186.88	0.00	27.94	1.0748	60.49
gen-93	157.9	148.07	0.00	65.22	0.8793	23.90
feb-93	156.55	131.43	0.00	24.14	0.8029	8.30
mar-93	158.6	157.74	0.00	2.93	1.3427	30.58
apr-93	160.6	186.88	0.00	3.49	1.8401	34.47
mag-93	160.7	188.45	0.00	4.88	3.0066	6.58
giu-93	160.21	180.73	0.00	3.43	3.4956	0.00
lug-93	159.6	171.80	0.00	3.50	4.4866	0.00
ago-93	158.7	159.14	0.00	6.82	3.8895	0.00
set-93	158.2	152.11	0.00	3.82	2.5053	0.00
ott-93	157.42	142.15	0.00	7.81	1.6087	0.00
nov-93	155	113.71	0.00	35.47	1.0747	8.10
dic-93	156.35	128.96	0.00	30.61	0.6928	46.56
gen-94	160.95	192.40	0.00	46.56	0.8439	102.50
feb-94	160.65	187.67	0.00	61.64	1.0941	48.11
mar-94	157.75	146.22	0.00	52.70	1.4760	10.62
apr-94	157.15	138.82	0.00	21.91	1.4519	15.97
mag-94	155.55	119.73	0.00	20.65	2.1103	3.66
giu-94	154.35	106.60	0.00	12.12	2.1309	1.12
lug-94	153.3	95.85	0.00	5.42	2.6786	0.00
ago-94	152.35	86.47	0.00	4.81	2.2423	0.00
set-94	151.7	80.36	0.00	3.03	1.3941	0.00
ott-94	151.15	75.49	0.00	3.95	0.8751	0.00
nov-94	151.5	78.59	0.00	3.66	0.6966	7.45
dic-94	156.2	127.11	0.00	2.46	0.5583	51.20
gen-95	157.55	143.76	0.00	1.87	0.7120	19.22
feb-95	157.6	144.37	0.00	5.00	0.8562	6.47
mar-95	158.55	157.03	0.00	1.74	1.3732	15.77
apr-95	159.4	168.98	0.00	3.08	1.6271	16.66
mag-95	159.6	171.80	0.00	6.62	2.7597	12.19
giu-95	158.3	153.52	0.00	18.76	3.0271	3.51
lug-95	157.8	146.84	0.00	5.53	3.8828	2.73
ago-95	157.35	141.29	0.00	5.74	3.4164	3.61
set-95	157.15	138.82	0.00	4.83	2.2822	4.65
ott-95	157.1	138.21	0.00	3.62	1.5010	4.51
nov-95	157.8	146.84	0.00	0.79	1.2048	10.62
dic-95	159.9	176.01	0.00	0.00	0.9588	30.14
gen-96	162.55	218.58	0.00	0.00	1.0184	43.58
feb-96	163.6	236.96	2.30	63.63	1.3624	85.67
mar-96	164	243.97	77.11	68.75	2.0703	148.15
apr-96	163.2	229.96	0.63	47.69	2.3562	35.51
mag-96	162.95	225.58	0.00	60.45	3.6600	59.74
giu-96	162.1	210.70	0.00	37.62	4.0160	26.76
lug-96	161.35	198.70	0.00	10.19	5.1745	3.36
ago-96	160.7	188.45	0.00	7.21	4.4995	1.46
set-96	160.35	182.94	0.00	4.73	2.9632	2.18
ott-96	158.85	161.25	0.00	25.49	1.8889	5.70
nov-96	155.95	124.10	0.00	47.74	1.1904	11.78
dic-96	158.1	150.71	0.00	46.99	0.8175	74.41
gen-97	158.8	160.55	0.00	50.56	0.8507	61.25
feb-97	159.15	165.47	0.00	12.31	0.9725	18.20
mar-97	159.05	164.06	0.00	15.99	1.4564	16.04
apr-97	158.6	157.74	0.00	12.94	1.6349	8.24
mag-97	158	149.30	0.00	10.92	2.5002	4.98
giu-97	157.3	140.67	0.00	7.30	2.7880	1.45
lug-97	156.4	129.58	0.00	8.78	3.4990	1.18
ago-97	155.6	120.27	0.00	7.07	3.0117	0.77
set-97	155	113.71	0.86	6.15	1.9268	2.38
ott-97	154.95	113.16	0.00	4.96	1.2253	5.64
nov-97	156.35	128.96	0.00	4.67	1.0377	21.51
dic-97	158.95	162.66	0.00	5.11	0.8829	39.69

gen-98	160.55	186.09	0.00	8.00	0.8803	32.31
feb-98	160.9	191.61	0.00	20.87	1.1469	27.53
mar-98	161.15	195.55	0.00	6.80	1.6662	12.41
apr-98	162	208.95	0.00	0.00	2.0392	15.44
mag-98	161.95	208.16	0.00	26.65	3.3989	29.26
giu-98	160.35	182.94	0.00	25.69	3.6435	4.12
lug-98	159.6	171.80	0.00	8.60	4.5263	1.99
ago-98	159	163.36	0.00	6.73	3.9394	2.23
set-98	158.15	151.41	0.00	10.19	2.5458	0.78
ott-98	157	136.98	0.00	15.48	1.5614	2.61
nov-98	155.95	124.10	0.00	13.30	1.1211	1.55
dic-98	158.65	158.44	0.00	8.79	0.8980	44.03
gen-99	159.05	164.06	0.00	12.52	0.8298	18.98
feb-99	161.4	199.49	0.00	1.04	1.0786	37.54
mar-99	161.75	205.01	0.00	12.14	1.7785	19.44
apr-99	161.5	201.07	0.00	22.39	2.0353	20.48
mag-99	160.45	184.51	0.00	29.75	3.0961	16.29
giu-99	159.8	174.61	0.00	7.76	3.3698	1.22
lug-99	159.1	164.77	0.00	8.36	4.3378	2.85
ago-99	158.4	154.93	0.00	6.58	3.7820	0.52
set-99	156.8	134.51	0.00	18.85	2.3737	0.81
ott-99	154.6	109.33	0.00	23.59	1.3209	0.00
nov-99	153.05	93.38	0.00	20.75	0.8845	5.69
dic-99	153.25	95.36	0.00	21.02	0.5826	23.57
gen-00	153.15	94.37	0.00	12.38	0.4863	11.87
feb-00	153.6	98.82	0.00	1.71	0.5928	6.75
mar-00	153.65	99.31	0.00	3.46	0.9108	4.86
apr-00	153.95	102.27	0.00	3.07	1.0710	7.10
mag-00	153.5	97.83	0.00	4.90	1.6610	2.12
giu-00	152.85	91.41	0.00	5.23	1.8668	0.68
lug-00	151.9	82.13	0.00	7.05	2.3261	0.10
ago-00	150.75	71.95	0.00	8.35	1.9255	0.10
set-00	149.75	63.35	0.00	6.35	1.4141	0.00
ott-00	149.5	61.39	0.00	3.63	1.3367	3.00
nov-00	154	102.77	0.00	0.90	0.8167	43.09
dic-00	158.95	162.66	0.00	0.21	0.6850	60.79
gen-01	164	243.97	42.67	36.69	1.1125	161.78
feb-01	163.3	231.71	8.30	52.72	1.3789	50.14
mar-01	162.7	221.20	0.00	33.28	1.9768	24.75
apr-01	162.15	211.57	0.00	26.17	2.1700	18.71
mag-01	160.65	187.67	0.00	29.33	3.1489	8.57
giu-01	160.1	179.00	0.00	7.25	3.4735	2.06
lug-01	159.4	168.98	0.00	6.86	4.4258	1.28
ago-01	158.65	158.44	0.00	7.44	3.8632	0.76
set-01	158.05	150.00	0.00	6.68	2.4931	0.74
ott-01	156.65	132.66	0.00	16.01	1.5484	0.22
nov-01	154.45	107.69	0.00	24.88	1.0425	0.95
dic-01	153.52	98.03	0.00	22.94	0.6183	13.89
gen-02	151.5	78.59	0.00	23.14	0.4716	4.17
feb-02	152	83.01	0.00	5.41	0.4924	10.33
mar-02	152.2	84.99	0.00	3.90	0.7861	6.66
apr-02	153.15	94.37	0.00	2.94	0.9518	13.27
mag-02	153.2	94.87	0.00	3.40	1.5892	5.48
giu-02	152.5	87.95	0.00	5.72	1.8223	0.63
lug-02	151.52	78.77	0.00	8.09	2.2333	1.13
ago-02	153.14	94.27	0.00	2.62	1.9591	20.09
set-02	154	102.77	0.00	2.07	1.6769	12.24
ott-02	153.92	101.98	0.00	4.32	1.1335	4.66
nov-02	155.04	114.15	0.00	2.26	0.9237	15.35
dic-02	159.28	167.30	0.00	1.25	0.8744	55.28
gen-03	163.82	240.82	0.00	44.61	1.1045	119.23
feb-03	163.58	236.61	22.95	62.09	1.3796	82.21
mar-03	162.82	223.31	0.00	39.55	1.9921	28.23
apr-03	162.3	214.20	0.00	14.69	2.2104	7.80
mag-03	161.72	204.53	0.21	9.51	3.2850	3.34
giu-03	161.1	194.76	0.00	8.79	3.7579	2.78
lug-03	160.34	182.78	0.00	8.31	4.7834	1.12
ago-03	159.6	171.80	0.00	8.60	4.1569	1.42
set-03	158.92	162.24	0.02	8.70	2.6853	1.84
ott-03	158.48	156.05	0.14	14.18	1.6887	9.82
nov-03	159.54	170.95	0.00	16.13	1.3407	32.37
dic-03	160.32	182.46	0.00	25.93	1.0356	38.48

	SCAR.	DERIV.	EVAP.	DEFL.	anno	biennio	triennio	quadrien	quinquen	sessen
1992\1993	0.00	156.00	26.17	195.83	1992\1993	195.83				
1993\1994	0.00	302.73	18.80	248.77	1993\1994	248.77	444.61			
1994\1995	0.00	63.24	22.07	143.47	1994\1995	143.47	392.25	588.08		
1995\1996	80.04	304.68	30.78	451.68	1995\1996	451.68	595.16	843.93	1039.76	
1996\1997	0.86	252.22	22.54	206.39	1996\1997	206.39	658.07	801.55	1050.32	1246.15
1997\1998	0.00	128.27	26.93	192.91	1997\1998	192.91	399.30	850.98	994.45	1243.23
1998\1999	0.00	156.97	26.26	166.33	1998\1999	166.33	359.23	565.63	1017.31	1160.78
1999\2000	0.00	117.86	15.04	62.85	1999\2000	62.85	229.17	422.08	628.47	1080.15
2000\2001	50.97	211.16	26.88	375.66	2000\2001	375.66	438.51	604.84	797.74	1004.14
2001\2002	0.00	121.13	15.19	89.08	2001\2002	89.08	464.74	527.59	693.92	886.82
2002\2003	23.18	212.68	28.29	323.27	2002\2003	323.27	412.35	788.01	850.86	1017.18
min	0.00	63.24	15.04	62.85	min	62.85	229.17	422.08	628.47	886.82
media	14.10	184.27	23.54	223.29	media	223.29	439.34	665.85	884.10	1091.21
max	80.04	304.68	30.78	451.68	max	451.68	658.07	850.98	1050.32	1246.15

	anno	biennio	triennio	quadrien	quinquen	sessen
	102.66					
	383.57	486.23				
	100.74	484.31	586.97			
	114.55	215.29	598.86	701.52		
	100.71	215.26	316	699.57	802.23	
	312.43	413.14	527.69	628.43	1012	1114.66
	127.5	439.93	540.64	655.19	755.93	1139.5
	384.51	512.01	824.44	925.15	1039.7	1140.44
	157.36	541.87	669.37	981.8	1082.51	1197.06
	80.96	238.32	622.83	750.33	1062.76	1163.47
	47.38	128.34	285.7	670.21	797.71	1110.14
	499.12	546.5	627.46	784.82	1169.33	1296.83
	341.44	840.56	887.94	968.9	1126.26	1510.77
	267.65	609.09	1108.21	1155.59	1236.55	1393.91
	85.82	353.47	694.91	1194.03	1241.41	1322.37
	97.81	183.63	451.28	792.72	1291.84	1339.22
	156.46	254.27	340.09	607.74	949.18	1448.3
	254.45	410.91	508.72	594.54	862.19	1203.63
	500.8	755.25	911.71	1009.52	1095.34	1362.99
	328.57	829.37	1083.82	1240.28	1338.09	1423.91
	81.51	410.08	910.88	1165.33	1321.79	1419.6
	96.6	178.11	506.68	1007.48	1261.93	1418.39
	85.47	182.07	263.58	592.15	1092.95	1347.4
	68.39	153.86	250.46	331.97	660.54	1161.34
	520.63	589.02	674.49	771.09	852.6	1181.17
	97.12	617.75	686.14	771.61	868.21	949.72
	56.62	153.74	674.37	742.76	828.23	924.83
	142.9	199.52	296.64	817.27	885.66	971.13
	179.14	322.04	378.66	475.78	996.41	1064.8
	166.33	345.47	488.37	544.99	642.11	1162.74
	334.89	501.22	680.36	823.26	879.88	977
	108.95	443.84	610.17	789.31	932.21	988.83
	142.25	251.2	586.09	752.42	931.56	1074.46
	248.1	390.35	499.3	834.19	1000.52	1179.66
	112.89	360.99	503.24	612.19	947.08	1113.41
	346.62	459.51	707.61	849.86	958.81	1293.7
	379.58	726.2	839.09	1087.19	1229.44	1338.39
	259.25	638.83	985.45	1098.34	1346.44	1488.69
	147.24	406.49	786.07	1132.69	1245.58	1493.68
	115.21	262.45	521.7	901.28	1247.9	1360.79
	422.25	537.46	684.7	943.95	1323.53	1670.15
	119.41	541.66	656.87	804.11	1063.36	1442.94
	359.63	479.04	901.29	1016.5	1163.74	1422.99
	128.88	488.51	607.92	1030.17	1145.38	1292.62
	149.6	278.48	638.11	757.52	1179.77	1294.98
	136.69	286.29	415.17	774.8	894.21	1316.46
	247.24	383.93	533.53	662.41	1022.04	1141.45
	192.52	439.76	576.45	726.05	854.93	1214.56
	151.78	344.3	591.54	728.23	877.83	1006.71
	319.08	470.86	663.38	910.62	1047.31	1196.91
	175.46	494.54	646.32	838.84	1086.08	1222.77
	148.62	324.08	643.16	794.94	987.46	1234.7
	58.97	207.59	383.05	702.13	853.91	1046.43
min	47.38	128.34	250.46	331.97	642.11	924.83
media	202.72	410.13	615.24	823.04	1030.46	1241.26
max	520.63	840.56	1108.21	1240.28	1346.44	1670.15

CORONGIU III

◆ *Dati grezzi messi a disposizione*

Curva d'invaso	<input type="checkbox"/>
Curva specchio liquido	<input type="checkbox"/>
Quote d'invaso	<input type="checkbox"/>
Volumi d'invaso	<input type="checkbox"/>
Erogazioni alle utenze	<input checked="" type="checkbox"/>
Evaporazione	<input checked="" type="checkbox"/>
Scarichi	<input type="checkbox"/>
Sfiori	<input type="checkbox"/>

- Volumi d'invaso con passo mensile per il periodo Mar 91 – Feb 99
- Erogazioni mensili alle utenze riferito allo stesso periodo di tempo
- Dati di evaporazione fino a Ott 97. La stima è assente e i dati si presentano irregolari

◆ *Considerazioni*

- L'assenza della curva d'invaso rende impossibile la verifica dei volumi d'invaso e la possibile ricostruzione della curva dello specchio liquido
- Dall'analisi dei livelli di fine mese si intuisce il raggiungimento del volume di massimo invaso negli anni 1991, 1992, 1993, 1996, 1997

◆ *Risultati*

Non sembra possibile operare una ricostruzione affidabile del bilancio alla sezione dello sbarramento essendo assenti scarichi, sfiori e curva d'invaso.

FLUMENDOSA (ALTO E MEDIO) + MULARGIA

◆ *Dati grezzi disponibili*

Curva d'invaso	<input checked="" type="checkbox"/>
Curva specchio liquido	<input checked="" type="checkbox"/>
Quote d'invaso	<input checked="" type="checkbox"/>
Volumi d'invaso	<input checked="" type="checkbox"/>
Erogazioni alle utenze	<input checked="" type="checkbox"/>
Evaporazione	<input checked="" type="checkbox"/>
Scarichi	<input checked="" type="checkbox"/>
Sfiori	<input checked="" type="checkbox"/>

- I dati sono riferiti al periodo ott 88 – set 03

◆ *Considerazioni*

- Il materiale consegnato è l'elaborato di bilancio prodotto dai tecnici dell'Ente Autonomo del Flumendosa. Il bilancio è chiuso subito a valle della sezione di incontro del Mulargia con il Flumendosa e pertanto vengono computati i deflussi dell'intero bacino totale del Flumendosa (Alto e Medio Flumendosa) e gli apporti del Mulargia. Sono invece sottratti dal computo i trasferimenti in galleria dal Flumineddu al lago di Nuraghe Arrubiu e sono stati debitamente tenuti in conto i volumi turbinati dall'Alto Flumendosa per la produzione di energia elettrica.

◆ *Risultati*

- Seguono la tabella dei deflussi mensili espressi in Mmc per il periodo 1988- 2003, un quadro sintetico delle statistiche significative del periodo analizzato, un quadro sintetico di analisi pluriennale dei deflussi, il confronto con i dati di deflusso dedotti dalla serie adottata per il Piano Stralcio Direttore di Bacino.

ott-88	0.00
nov-88	0.00
dic-88	1.47
gen-89	3.49
feb-89	21.49
mar-89	21.77
apr-89	34.85
mag-89	9.41
giu-89	5.47
lug-89	0.00
ago-89	0.47
set-89	0.73
ott-89	0.51
nov-89	4.69
dic-89	11.23
gen-90	10.28
feb-90	9.44
mar-90	7.70
apr-90	43.23
mag-90	20.46
giu-90	1.54
lug-90	0.00
ago-90	1.26
set-90	5.34
ott-90	8.18
nov-90	18.41
dic-90	74.75
gen-91	21.11
feb-91	95.76
mar-91	35.77
apr-91	49.82
mag-91	36.88
giu-91	5.31
lug-91	0.59
ago-91	0.00
set-91	0.00
ott-91	3.22
nov-91	22.38
dic-91	20.48
gen-92	117.50
feb-92	24.69
mar-92	16.69
apr-92	40.81
mag-92	10.54
giu-92	7.24
lug-92	3.34
ago-92	0.00
set-92	0.47
ott-92	10.21
nov-92	7.40
dic-92	64.87
gen-93	37.66
feb-93	30.49
mar-93	72.86
apr-93	28.89
mag-93	14.62
giu-93	1.99
lug-93	0.00
ago-93	0.00
set-93	0.00
ott-93	1.48
nov-93	12.68
dic-93	21.93
gen-94	83.99
feb-94	40.34
mar-94	12.07
apr-94	18.06
mag-94	6.71
giu-94	1.12
lug-94	0.00
ago-94	2.25
set-94	0.00

ott-94	1.84
nov-94	4.06
dic-94	5.95
gen-95	11.82
feb-95	2.75
mar-95	11.58
apr-95	10.78
mag-95	5.37
giu-95	0.80
lug-95	1.47
ago-95	0.00
set-95	0.00
ott-95	0.00
nov-95	6.32
dic-95	30.79
gen-96	74.94
feb-96	79.52
mar-96	197.25
apr-96	39.51
mag-96	55.25
giu-96	35.05
lug-96	6.70
ago-96	2.71
set-96	0.65
ott-96	4.55
nov-96	23.40
dic-96	116.76
gen-97	87.53
feb-97	28.85
mar-97	11.21
apr-97	6.90
mag-97	4.61
giu-97	1.13
lug-97	0.55
ago-97	1.34
set-97	0.02
ott-97	2.73
nov-97	17.53
dic-97	33.92
gen-98	22.33
feb-98	20.28
mar-98	5.40
apr-98	13.86
mag-98	22.44
giu-98	1.09
lug-98	0.00
ago-98	0.00
set-98	0.00
ott-98	0.00
nov-98	0.00
dic-98	17.54
gen-99	19.20
feb-99	15.69
mar-99	19.40
apr-99	24.17
mag-99	13.52
giu-99	1.51
lug-99	1.39
ago-99	1.30
set-99	0.97
ott-99	0.00
nov-99	27.42
dic-99	43.80
gen-00	9.35
feb-00	6.20
mar-00	4.64
apr-00	11.00
mag-00	4.49
giu-00	0.00
lug-00	0.00
ago-00	0.00
set-00	0.00

ott-00	1.93
nov-00	7.78
dic-00	41.98
gen-01	63.86
feb-01	27.22
mar-01	15.34
apr-01	9.44
mag-01	5.49
giu-01	0.00
lug-01	0.00
ago-01	0.00
set-01	0.00
ott-01	0.00
nov-01	0.00
dic-01	0.64
gen-02	2.44
feb-02	4.31
mar-02	3.78
apr-02	17.48
mag-02	2.56
giu-02	1.98
lug-02	0.00
ago-02	2.22
set-02	4.27
ott-02	0.39
nov-02	4.28
dic-02	17.02
gen-03	67.80
feb-03	142.25
mar-03	53.15
apr-03	20.12
mag-03	4.96
giu-03	2.14
lug-03	0.00
ago-03	0.00
set-03	0.00

deflusso	
1992\1993	268.98
1993\1994	200.63
1994\1995	56.43
1995\1996	528.69
1996\1997	286.86
1997\1998	139.58
1998\1999	114.69
1999\2000	106.90
2000\2001	173.04
2001\2002	39.67
2002\2003	312.11
min	39.67
media	202.51
max	528.69

	anno	biennio	triennio	quadrien	quinquen	sessen
1992\1993	268.98					
1993\1994	200.63	469.61				
1994\1995	56.43	257.06	526.04			
1995\1996	528.69	585.12	785.75	1054.73		
1996\1997	286.86	815.55	871.97	1072.60	1341.58	
1997\1998	139.58	426.44	955.13	1011.55	1212.18	1481.16
1998\1999	114.69	254.27	541.13	1069.82	1126.24	1326.87
1999\2000	106.90	221.59	361.17	648.03	1176.72	1233.14
2000\2001	173.04	279.94	394.63	534.21	821.07	1349.76
2001\2002	39.67	212.71	319.61	434.30	573.88	860.74
2002\2003	312.11	351.78	524.82	631.72	746.41	885.99
min	39.67	212.71	319.61	434.30	573.88	860.74
media	202.51	387.41	586.69	807.12	999.73	1189.61
max	528.69	815.55	955.13	1072.60	1341.58	1481.16

	anno	biennio	triennio	quadrien	quinquen	sessen
155.5						
125.48		280.98				
81.02		206.5	362			
109.01		190.03	315.51	471.01		
65.87		174.88	255.9	381.38	536.88	
280.54		346.41	455.42	536.44	661.92	817.42
96.84		377.38	443.25	552.26	633.28	758.76
382.88		479.72	760.26	826.13	935.14	1016.16
181.35		564.23	661.07	941.61	1007.48	1116.49
82.82		264.17	647.05	743.89	1024.43	1090.3
65.31		148.13	329.48	712.36	809.2	1089.74
315.71		381.02	463.84	645.19	1028.07	1124.91
282.34		598.05	663.36	746.18	927.53	1310.41
196.67		479.01	794.72	860.03	942.85	1124.2
94.35		291.02	573.36	889.07	954.38	1037.2
62.08		156.43	353.1	635.44	951.15	1016.46
147.66		209.74	304.09	500.76	783.1	1098.81
91.02		238.68	300.76	395.11	591.78	874.12
329.55		420.57	568.23	630.31	724.66	921.33
136.02		465.57	556.59	704.25	766.33	860.68
71.19		207.21	536.76	627.78	775.44	837.52
129.41		200.6	336.62	666.17	757.19	904.85
103.15		232.56	303.75	439.77	769.32	860.34
135.41		238.56	367.97	439.16	575.18	904.73
264.67		400.08	503.23	632.64	703.83	839.85
249.97		514.64	650.05	753.2	882.61	953.8
164.42		414.39	679.06	814.47	917.62	1047.03
136.51		300.93	550.9	815.57	950.98	1054.13
119.81		256.32	420.74	670.71	935.38	1070.79
446.54		566.35	702.86	867.28	1117.25	1381.92
265.65		712.19	832	968.51	1132.93	1382.9
80.21		345.86	792.4	912.21	1048.72	1213.14
121.98		202.19	467.84	914.38	1034.19	1170.7
173.38		295.36	375.57	641.22	1087.76	1207.57
90.39		263.77	385.75	465.96	731.61	1178.15
421.93		512.32	685.7	807.68	887.89	1153.54
372.89		794.82	885.21	1058.59	1180.57	1260.78
225.5		598.39	1020.32	1110.71	1284.09	1406.07
161.68		387.18	760.07	1182	1272.39	1445.77
195.43		357.11	582.61	955.5	1377.43	1467.82
297.55		492.98	654.66	880.16	1253.05	1674.98
180.27		477.82	673.25	834.93	1060.43	1433.32
281.17		461.44	758.99	954.42	1116.1	1341.6
101.68		382.85	563.12	860.67	1056.1	1217.78
267.83		369.51	650.68	830.95	1128.5	1323.93
132.77		400.6	502.28	783.45	963.72	1261.27
292.4		425.17	693	794.68	1075.85	1256.12
247.84		540.24	673.01	940.84	1042.52	1323.69
162.65		410.49	702.89	835.66	1103.49	1205.17
401.3		563.95	811.79	1104.19	1236.96	1504.79
215.07		616.37	779.02	1026.86	1319.26	1452.03
239.48		454.55	855.85	1018.5	1266.34	1558.74
79.28		318.76	533.83	935.13	1097.78	1345.62
min	62.08	148.13	255.90	381.38	536.88	758.76
media	190.78	384.39	578.43	774.31	967.77	1164.53
max	446.54	794.82	1020.32	1182.00	1377.43	1674.98

GOVOSSAI

◆ *Dati grezzi messi a disposizione*

Curva d'invaso	<input checked="" type="checkbox"/>
Curva specchio liquido	<input type="checkbox"/>
Quote d'invaso	<input checked="" type="checkbox"/>
Volumi d'invaso	<input type="checkbox"/>
Erogazioni alle utenze	<input checked="" type="checkbox"/>
Evaporazione	<input type="checkbox"/>
Scarichi	<input type="checkbox"/>
Sfiori	<input type="checkbox"/>

- Curva d'invaso con passo unitario di 2 m
- Quote d'invaso con passo giornaliero per il periodo 1 Gen 92 – 31 Dic 03
- Erogazioni mensili dal Gen 96 al Nov 03

◆ *Considerazioni*

- Dall'analisi dei livelli giornalieri si deduce il raggiungimento costante della quota massima di ~ 918.2 per il periodo 1992-1998. Dal 1999 al 2003 le quote massime registrate risultano inferiori

◆ *Risultati*

La mancanza di informazioni più precise in particolare riguardo all'andamento delle quote e l'assenza degli scarichi e sfiori non consente una ricostruzione affidabile del bilancio.

IS BARROCUS

◆ *Dati grezzi disponibili*

Curva d'invaso	<input checked="" type="checkbox"/>
Curva specchio liquido	<input checked="" type="checkbox"/>
Quote d'invaso	<input checked="" type="checkbox"/>
Volumi d'invaso	<input checked="" type="checkbox"/>
Erogazioni alle utenze	<input checked="" type="checkbox"/>
Evaporazione	<input checked="" type="checkbox"/>
Scarichi	<input checked="" type="checkbox"/>
Sfiori	<input checked="" type="checkbox"/>

- I dati sono riferiti al periodo SET 92 – DIC 03;
- Dati presenti con passo giornaliero se si esclude il dato relativo alle erogazioni a partire dal 1 gen 98 fino al 31 dic 2003, per le quali sono presenti i valori mensili.

◆ *Considerazioni*

- Dal settembre 1991 al dicembre 1992 l'invaso è caratterizzato da volumi praticamente nulli che segnalano il periodo di avvio di funzionamento della struttura;
- Errore nel valore del volume invasato del 25/04/92 stabilito in 6.785;
- Assenza del dato di misura per tutto il mese di aprile 94. Per il dato di fine mese viene assunto il valore del 1 maggio 94;
- Assenza del dato di misura per tutto il mese di giugno 96. Per il 30/06/95 si assume il dato di volume del 01/07/95 pari a 1.208;
- Il dato del 31/03/96 risulta palesemente errato; viene sostituito con il dato di volume del giorno 01/04/96 pari a 7.78;
- Assenza dei dati di misura dal 02/04/96 fino al 29/04/96;
- Assenza del dato di erogazione da maggio 95 a settembre 95. E' verosimile che tale dato sia totalmente nullo in considerazione del bassissimo livello di invasato del lago.
- Alcuni bilanci mensili sono risultati leggermente negativi. La stima dell'evaporazione e una possibile sottostima dell'erogazione sono da imputarsi come cause più probabili. In tali casi il deflusso viene imposto nullo. Si

rammenta che tale impostazione risulta comunque cautelativa poiché impone un valore di deflusso mensile nullo probabilmente sottostimato.

◆ *Risultati*

- Seguono la tabella dei dati ricostruiti mensili espressi in Mmc per il periodo 1990- 2003, un quadro sintetico delle statistiche significative del periodo analizzato, un quadro sintetico di analisi pluriennale dei deflussi, il confronto con i dati di deflusso dedotti dalla serie adottata per il Piano Stralcio Direttore di Bacino.

	V fine mese	evap PDB	erogaz	scarichi	sfiori	deflusso	deflusso
set-91	0.00	0.00					
ott-91	0.02	0.00	0.00	0.00	0.00	0.02	0.02
nov-91	0.04	0.00	0.44	0.29	0.00	0.75	0.75
dic-91	0.04	0.01	0.53	0.56	0.00	1.10	1.10
gen-92	0.81	0.01	0.52	0.84	0.00	2.15	2.15
feb-92	0.91	0.01	0.47	0.98	0.00	1.57	1.57
mar-92	1.20	0.03	0.54	0.28	0.00	1.13	1.13
apr-92	1.59	0.03	0.52	0.00	0.00	0.95	0.95
mag-92	1.55	0.05	0.54	0.00	0.00	0.54	0.54
giu-92	1.47	0.06	0.45	0.00	0.00	0.44	0.44
lug-92	1.28	0.07	0.35	0.00	0.00	0.23	0.23
ago-92	0.92	0.05	0.42	0.00	0.00	0.10	0.10
set-92	0.54	0.03	0.50	0.00	0.00	0.15	0.15
ott-92	0.49	0.02	0.74	0.00	0.00	0.71	0.71
nov-92	0.66	0.03	0.72	0.00	0.00	0.92	0.92
dic-92	3.15	0.03	0.76	0.00	0.00	3.28	3.28
gen-93	4.41	0.03	0.72	0.00	0.00	2.01	2.01
feb-93	5.51	0.05	0.68	0.00	0.00	1.82	1.82
mar-93	8.33	0.08	0.75	1.39	0.00	5.03	5.03
apr-93	8.45	0.09	0.73	1.73	0.00	2.67	2.67
mag-93	8.41	0.14	0.76	0.99	0.00	1.85	1.85
giu-93	7.90	0.16	0.79	0.00	0.00	0.43	0.43
lug-93	7.09	0.20	0.86	0.00	0.00	0.25	0.25
ago-93	6.10	0.16	0.92	0.00	0.00	0.10	0.10
set-93	5.26	0.10	0.84	0.00	0.00	0.11	0.11
ott-93	4.57	0.06	0.85	0.00	0.00	0.22	0.22
nov-93	4.05	0.05	0.82	0.00	0.00	0.35	0.35
dic-93	3.86	0.04	0.87	0.00	0.00	0.72	0.72
gen-94	5.29	0.04	0.86	0.00	0.00	2.33	2.33
feb-94	6.04	0.04	0.81	0.00	0.00	1.60	1.60
mar-94	6.14	0.07	0.86	0.00	0.00	1.02	1.02
apr-94	6.79	0.08	0.81	0.00	0.00	1.53	1.53
mag-94	6.64	0.12	0.83	0.00	0.00	0.81	0.81
giu-94	5.92	0.13	0.88	0.00	0.00	0.29	0.29
lug-94	4.96	0.15	0.96	0.00	0.00	0.16	0.16
ago-94	3.88	0.12	0.98	0.00	0.00	0.02	0.02
set-94	2.84	0.07	1.05	0.00	0.00	0.07	0.07
ott-94	2.00	0.04	0.96	0.00	0.00	0.16	0.16
nov-94	1.57	0.03	0.60	0.00	0.00	0.20	0.20
dic-94	1.28	0.02	0.49	0.00	0.00	0.22	0.22
gen-95	1.03	0.01	0.41	0.00	0.00	0.17	0.17
feb-95	0.81	0.01	0.31	0.00	0.00	0.10	0.10
mar-95	0.86	0.02	0.11	0.00	0.00	0.19	0.19
apr-95	1.00	0.03	0.03	0.00	0.00	0.19	0.19
mag-95	1.15	0.04	0.00	0.00	0.00	0.19	0.19
giu-95	1.21	0.05	0.00	0.00	0.00	0.11	0.11
lug-95	1.17	0.07	0.00	0.00	0.00	0.03	0.03
ago-95	1.13	0.06	0.00	0.00	0.00	0.01	0.01
set-95	1.03	0.04	0.08	0.00	0.00	0.02	0.02
ott-95	0.95	0.03	0.33	0.00	0.00	0.28	0.28
nov-95	1.14	0.02	0.32	0.00	0.00	0.53	0.53
dic-95	1.47	0.02	0.18	0.00	0.00	0.52	0.52
gen-96	2.73	0.03	0.28	0.00	0.00	1.57	1.57
feb-96	3.85	0.04	0.68	0.00	0.00	1.84	1.84
mar-96	7.78	0.08	0.73	2.91	0.00	7.64	7.64
apr-96	7.93	0.10	0.74	2.13	0.00	3.12	3.12
mag-96	10.98	0.18	0.80	0.69	0.00	4.71	4.71
giu-96	12.93	0.22	0.80	0.00	1.37	4.34	4.34
lug-96	12.61	0.29	0.88	0.00	0.47	1.31	1.31
ago-96	11.68	0.25	0.95	0.00	0.00	0.28	0.28
set-96	11.10	0.17	0.83	0.00	0.00	0.42	0.42
ott-96	11.08	0.12	0.64	0.00	0.00	0.73	0.73
nov-96	12.28	0.09	0.65	0.00	0.00	1.94	1.94
dic-96	11.91	0.06	0.80	0.00	3.81	4.30	4.30
gen-97	11.78	0.06	0.82	0.00	0.00	0.75	0.75
feb-97	12.93	0.07	0.75	0.00	0.68	2.66	2.66
mar-97	12.84	0.10	0.86	0.00	0.89	1.75	1.75
apr-97	12.34	0.11	0.84	0.00	0.00	0.46	0.46
mag-97	11.66	0.17	0.93	0.00	0.00	0.42	0.42

ott-97	5.69	0.07	1.21	0.00	0.00	-0.10	0.00
nov-97	5.39	0.06	1.19	0.00	0.00	0.94	0.94
dic-97	5.54	0.04	1.19	0.00	0.00	1.39	1.39
gen-98	6.04	0.04	0.83	0.00	0.00	1.37	1.37
feb-98	7.28	0.05	0.83	0.00	0.00	2.12	2.12
mar-98	7.31	0.07	0.77	0.00	0.00	0.88	0.88
apr-98	7.21	0.08	0.69	0.00	0.00	0.67	0.67
mag-98	7.30	0.13	0.86	0.00	0.00	1.07	1.07
giu-98	6.51	0.14	0.89	0.00	0.00	0.24	0.24
lug-98	5.35	0.16	1.08	0.00	0.00	0.07	0.07
ago-98	4.31	0.13	1.02	0.00	0.00	0.11	0.11
set-98	3.38	0.08	0.89	0.00	0.00	0.03	0.03
ott-98	2.60	0.04	0.82	0.00	0.00	0.08	0.08
nov-98	2.08	0.03	0.00	0.00	0.00	-0.49	0.00
dic-98	1.73	0.02	0.63	0.00	0.00	0.30	0.30
gen-99	1.73	0.02	0.29	0.00	0.00	0.30	0.30
feb-99	1.74	0.02	0.32	0.00	0.00	0.35	0.35
mar-99	1.95	0.03	0.32	0.00	0.00	0.57	0.57
apr-99	2.43	0.04	0.31	0.00	0.00	0.83	0.83
mag-99	2.66	0.07	0.27	0.00	0.00	0.56	0.56
giu-99	2.18	0.07	0.26	0.00	0.00	-0.15	0.00
lug-99	1.73	0.08	0.27	0.00	0.00	-0.10	0.00
ago-99	1.10	0.05	0.27	0.00	0.00	-0.32	0.00
set-99	0.58	0.02	0.20	0.00	0.00	-0.30	0.00
ott-99	0.33	0.01	0.20	0.00	0.00	-0.03	0.00
nov-99	0.41	0.02	0.20	0.00	0.00	0.30	0.30
dic-99	1.21	0.02	0.20	0.00	0.00	1.02	1.02
gen-00	1.61	0.02	0.22	0.00	0.00	0.64	0.64
feb-00	2.00	0.02	0.19	0.00	0.00	0.61	0.61
mar-00	2.38	0.04	0.20	0.00	0.00	0.62	0.62
apr-00	2.75	0.05	0.21	0.00	0.00	0.62	0.62
mag-00	2.68	0.07	0.32	0.00	0.00	0.32	0.32
giu-00	2.38	0.07	0.45	0.00	0.00	0.23	0.23
lug-00	1.84	0.08	0.48	0.00	0.00	0.02	0.02
ago-00	1.39	0.06	0.42	0.00	0.00	0.03	0.03
set-00	1.08	0.04	0.30	0.00	0.00	0.03	0.03
ott-00	0.81	0.03	0.41	0.00	0.00	0.16	0.16
nov-00	1.16	0.03	0.25	0.00	0.00	0.63	0.63
dic-00	3.10	0.04	0.26	0.00	0.00	2.23	2.23
gen-01	6.04	0.04	0.30	0.00	0.00	3.29	3.29
feb-01	8.28	0.05	0.16	0.00	0.00	2.45	2.45
mar-01	9.61	0.09	0.19	0.00	0.00	1.60	1.60
apr-01	10.22	0.10	0.22	0.00	0.00	0.93	0.93
mag-01	10.42	0.16	0.37	0.00	0.00	0.73	0.73
giu-01	9.85	0.18	0.63	0.00	0.00	0.24	0.24
lug-01	8.95	0.23	0.81	0.00	0.00	0.14	0.14
ago-01	8.00	0.20	0.83	0.00	0.00	0.07	0.07
set-01	7.29	0.13	0.65	0.00	0.00	0.08	0.08
ott-01	6.65	0.08	0.63	0.00	0.00	0.06	0.06
nov-01	6.20	0.06	0.52	0.00	0.00	0.13	0.13
dic-01	5.81	0.04	0.51	0.00	0.00	0.16	0.16
gen-02	5.43	0.03	0.52	0.00	0.00	0.17	0.17
feb-02	5.26	0.04	0.35	0.00	0.00	0.22	0.22
mar-02	5.02	0.06	0.37	0.00	0.00	0.18	0.18
apr-02	5.10	0.07	0.34	0.00	0.00	0.49	0.49
mag-02	4.99	0.10	0.27	0.00	0.00	0.25	0.25
giu-02	4.57	0.11	0.39	0.00	0.00	0.08	0.08
lug-02	3.73	0.13	0.72	0.00	0.00	0.01	0.01
ago-02	3.29	0.11	0.43	0.00	0.00	0.12	0.12
set-02	3.02	0.08	0.33	0.00	0.00	0.14	0.14
ott-02	2.92	0.05	0.25	0.00	0.00	0.19	0.19
nov-02	2.91	0.04	0.25	0.00	0.00	0.28	0.28
dic-02	3.21	0.04	0.23	0.00	0.00	0.56	0.56
gen-03	5.81	0.05	0.35	0.00	0.00	3.00	3.00
feb-03	12.33	0.07	0.23	0.00	0.00	6.82	6.82
mar-03	12.97	0.10	0.76	0.00	5.22	6.72	6.72
apr-03	12.91	0.12	0.69	0.00	2.28	3.03	3.03
mag-03	12.45	0.18	0.82	0.00	0.06	0.61	0.61
giu-03	11.91	0.21	0.68	0.00	0.00	0.33	0.33
lug-03	11.01	0.26	0.84	0.00	0.00	0.21	0.21
ago-03	10.01	0.23	0.81	0.00	0.00	0.04	0.04
set-03	9.22	0.15	0.75	0.00	0.00	0.11	0.11
ott-03	8.88	0.10	0.68	0.00	0.00	0.44	0.44

	evap	sfioro	scarico	deflusso
1991\1992	0.34	0.00	2.96	9.12
1992\1993	1.09	0.00	4.10	19.18
1993\1994	0.96	0.00	0.00	9.11
1994\1995	0.41	0.00	0.00	1.59
1995\1996	1.42	1.84	5.73	26.56
1996\1997	1.53	5.38	0.00	13.14
1997\1998	1.04	0.00	0.00	8.89
1998\1999	0.50	0.00	0.00	3.00
1999\2000	0.50	0.00	0.00	4.43
2000\2001	1.27	0.00	0.00	12.55
2001\2002	0.91	0.00	0.00	2.02
2002\2003	1.48	7.56	0.00	21.90
min	0.34	0.00	0.00	1.59
media	0.95	1.23	1.07	10.96
max	1.53	7.56	5.73	26.56

	anno	biennio	triennio	quadrien	quinquen	sessen
1991\1992	0.34					
1992\1993	1.09	1.43				
1993\1994	0.96	2.05	2.39			
1994\1995	0.41	1.36	2.45	2.79		
1995\1996	1.42	1.82	2.78	3.87	4.21	
1996\1997	1.53	2.94	3.35	4.31	5.40	5.74
1997\1998	1.04	2.57	3.99	4.39	5.35	6.44
1998\1999	0.50	1.54	3.07	4.48	4.89	5.85
1999\2000	0.50	0.99	2.04	3.56	4.98	5.38
2000\2001	1.27	1.77	2.27	3.31	4.84	6.25
2001\2002	0.91	2.19	2.69	3.18	4.23	5.75
2002\2003	1.48	2.40	3.67	4.17	4.66	5.71
min	0.34	0.99	2.04	2.79	4.21	5.38
media	0.95	1.91	2.87	3.79	4.82	5.87
max	1.53	2.94	3.99	4.48	5.40	6.44

	anno	biennio	triennio	quadrien	quinquen	sessen
	30.37					
	24.25	54.62				
	16.22	40.47	70.84			
	12.55	28.77	53.02	83.39		
	8.81	21.36	37.58	61.83	92.20	
	17.76	26.57	39.12	55.34	79.59	109.96
	6.81	24.57	33.38	45.93	62.15	86.40
	31.44	38.25	56.01	64.82	77.37	93.59
	11.17	42.61	49.42	67.18	75.99	88.54
	5.26	16.43	47.87	54.68	72.44	81.25
	2.04	7.30	18.47	49.91	56.72	74.48
	19.30	21.34	26.60	37.77	69.21	76.02
	27.68	46.98	49.02	54.28	65.45	96.89
	32.30	59.98	79.28	81.32	86.58	97.75
	5.57	37.87	65.55	84.85	86.89	92.15
	4.45	10.02	42.32	70.00	89.30	91.34
	14.63	19.08	24.65	56.95	84.63	103.93
	5.92	20.55	25.00	30.57	62.87	90.55
	32.74	38.66	53.29	57.74	63.31	95.61
	14.09	46.83	52.75	67.38	71.83	77.40
	1.11	15.20	47.94	53.86	68.49	72.94
	12.35	13.46	27.55	60.29	66.21	80.84
	10.30	22.65	23.76	37.85	70.59	76.51
	3.81	14.11	26.46	27.57	41.66	74.40
	11.32	15.13	25.43	37.78	38.89	52.98
	13.40	24.72	28.53	38.83	51.18	52.29
	2.74	16.14	27.46	31.27	41.57	53.92
	18.62	21.36	34.76	46.08	49.89	60.19
	4.58	23.20	25.94	39.34	50.66	54.47
	6.72	11.30	29.92	32.66	46.06	57.38
	19.73	26.45	31.03	49.65	52.39	65.79
	1.69	21.42	28.14	32.72	51.34	54.08
	1.14	2.83	22.56	29.28	33.86	52.48
	8.12	9.26	10.95	30.68	37.40	41.98
	2.50	10.62	11.76	13.45	33.18	39.90
	8.35	10.85	18.97	20.11	21.80	41.53
	3.89	12.24	14.74	22.86	24.00	25.69
	9.99	13.88	22.23	24.73	32.85	33.99
	9.88	19.87	23.76	32.11	34.61	42.73
	10.60	20.48	30.47	34.36	42.71	45.21
	26.79	37.39	47.27	57.26	61.15	69.50
	12.62	39.41	50.01	59.89	69.88	73.77
	15.37	27.99	54.78	65.38	75.26	85.25
	2.16	17.53	30.15	56.94	67.54	77.42
	18.73	20.89	36.26	48.88	75.67	86.27
	5.72	24.45	26.61	41.98	54.60	81.39
	16.87	22.59	41.32	43.48	58.85	71.47
	23.33	40.20	45.92	64.65	66.81	82.18
	5.37	28.70	45.57	51.29	70.02	72.18
	20.33	25.70	49.03	65.90	71.62	90.35
	2.18	22.51	27.88	51.21	68.08	73.80
	10.95	13.13	33.46	38.83	62.16	79.03
	6.06	17.01	19.19	39.52	44.89	68.22
min	1.11	2.83	10.95	13.45	21.80	25.69
media	12.28	24.33	36.16	48.09	59.84	71.79
max	32.74	59.98	79.28	84.85	92.20	109.96

LENI

◆ *Dati grezzi messi a disposizione*

Curva d'invaso	<input checked="" type="checkbox"/>
Curva specchio liquido	<input type="checkbox"/>
Quote d'invaso	<input type="checkbox"/>
Volumi d'invaso	<input checked="" type="checkbox"/>
Erogazioni alle utenze	<input checked="" type="checkbox"/>
Evaporazione	<input checked="" type="checkbox"/>
Scarichi	<input checked="" type="checkbox"/>
Sfiori	<input checked="" type="checkbox"/>

- Volumi d'invaso con passo mensile per il periodo Ott 90 – Set 03
- Erogazioni mensili all'utenza potabile
- Erogazioni mensili all'utenza industriale
- Erogazioni mensili all'utenza irrigua
- Scarichi di fondo, sfiori, evaporazione e perdite tutti accorpati in un'unica voce e con passo mensile

◆ *Considerazioni*

- Il materiale consegnato non rappresenta un quadro di dati grezzi ma già un elaborato di bilancio che, soprattutto per quanto attiene all'entità del deflusso, si considera ragionevolmente affidabile. Tale dato deriva infatti dalla elaborazione delle misure giornaliere (o anche di maggior frequenza durante eventi di piena) operate dal gestore dell'invaso sulle soglie delle traverse del rio Leni (bacino sotteso 40 km²) e del rio Bidda Scema (bacino sotteso 24.4 km²). Il deflusso del rimanente bacino parziale di 9 km² a monte della diga è ricostruito proporzionalmente all'area con rapporto diretto essendoci una perfetta similitudine delle caratteristiche di altitudine, di uso del suolo e geomorfologiche rispetto ai due più bacini montani.

In conclusione ci si è limitati ad operare una verifica puntuale dei dati forniti e si è potuto così osservare che in qualche mese il bilancio non risulta perfettamente chiuso. Tuttavia la distribuzione dell'errore è tale che ad uno scarto positivo segue quasi subito un identico scarto negativo nel mese successivo o viceversa, per cui l'errore complessivo nell'arco del bimestre è mediamente nullo. Si è scelto perciò di conservare inalterato il dato di partenza.

◆ *Risultati*

- Seguono la tabella dei dati ricostruiti mensili espressi in Mmc per il periodo 1990- 2003, un quadro sintetico delle statistiche significative del periodo analizzato, un quadro sintetico di analisi pluriennale dei deflussi, il confronto con i dati di deflusso dedotti dalla serie adottata per il Piano Stralcio Direttore di Bacino.

	V	POTAB.	INDUSTR.	IRRIGUO	ev+sf+sc	deflusso
ott-90	1'406'000	183'000	128'000	45'000	39'000	129'000
nov-90	1'140'000	127'000	118'000	0	35'000	1'230'000
dic-90	2'090'000	0	74'000	0	37'000	5'403'000
gen-91	7'382'000	130'000	97'000	0	45'000	890'000
feb-91	8'000'000	21'000	83'000	0	2'768'000	7'729'000
mar-91	12'858'000	119'000	98'000	0	78'000	893'000
apr-91	13'456'000	25'000	104'000	0	2'881'000	3'737'000
mag-91	14'182'000	73'000	93'000	626'000	2'567'000	3'047'000
giu-91	13'870'000	0	100'000	2'330'000	90'000	496'000
lug-91	11'846'000	0	87'000	2'818'000	117'000	29'000
ago-91	8'853'000	0	126'000	2'825'000	105'000	27'000
set-91	5'824'000	0	104'000	1'789'000	65'000	262'000
ott-91	4'128'000	0	78'000	204'000	53'000	1'275'000
nov-91	5'068'000	0	58'000	88'000	35'000	3'966'000
dic-91	8'853'000	85'000	79'000	39'000	37'000	660'000
gen-92	9'273'000	181'000	90'000	126'000	41'000	361'000
feb-92	9'196'000	48'000	81'000	133'000	57'000	754'000
mar-92	9'630'000	191'000	94'000	247'000	78'000	834'000
apr-92	9'854'000	61'000	102'000	401'000	78'000	747'000
mag-92	9'959'000	0	102'000	1'044'000	85'000	181'000
giu-92	8'909'000	32'000	67'000	1'151'000	95'000	31'000
lug-92	7'594'000	0	146'000	2'030'000	117'000	28'000
ago-92	5'329'000	0	68'000	2'138'000	105'000	20'000
set-92	3'038'000	0	110'000	1'148'000	65'000	20'000
ott-92	1'735'000	0	92'000	280'000	2'631'000	1'267'000
nov-92	0	0	0	0	820'000	820'000
dic-92	0	0	0	0	30'000	3'618'000
gen-93	3'588'000	0	43'000	0	45'000	1'334'000
feb-93	4'834'000	0	39'000	51'000	56'000	1'488'000
mar-93	6'175'000	0	72'000	194'000	78'000	4'303'000
apr-93	10'134'000	0	41'000	304'000	78'000	773'000
mag-93	10'484'000	0	70'000	876'000	85'000	821'000
giu-93	10'274'000	0	106'000	1'813'000	118'000	24'000
lug-93	8'260'000	0	65'000	2'223'000	137'000	18'000
ago-93	5'853'000	0	54'000	2'490'000	125'000	17'000
set-93	3'201'000	0	41'000	1'418'000	65'000	331'000
ott-93	2'008'000	0	26'000	465'000	53'000	371'000
nov-93	1'835'000	0	9'000	187'000	35'000	534'000
dic-93	2'139'000	0	31'000	187'000	37'000	2'554'000
gen-94	4'438'000	0	22'000	221'000	45'000	3'680'000
feb-94	7'830'000	0	25'000	155'000	57'000	2'065'000
mar-94	9'658'000	0	15'000	409'000	78'000	390'000
apr-94	9'546'000	0	27'000	344'000	78'000	1'567'000
mag-94	10'664'000	0	32'000	1'326'000	85'000	220'000
giu-94	9'441'000	0	29'000	1'950'000	95'000	76'000
lug-94	7'443'000	0	36'000	2'371'000	115'000	30'000
ago-94	4'951'000	0	47'000	2'340'000	104'000	30'000
set-94	2'489'000	0	22'000	1'106'000	65'000	53'000
ott-94	1'349'000	0	27'000	335'000	53'000	97'000
nov-94	1'030'000	0	48'000	345'000	35'000	431'000
dic-94	1'034'000	0	27'000	101'000	37'000	769'000
gen-95	1'638'000	0	13'000	100'000	45'000	801'000
feb-95	2'281'000	0	24'000	66'000	57'000	170'000
mar-95	2'305'000	0	5'000	31'000	78'000	619'000
apr-95	2'810'000	0	6'000	213'000	78'000	618'000
mag-95	3'131'000	0	14'000	242'000	85'000	222'000
giu-95	3'012'000	0	33'000	383'000	95'000	148'000
lug-95	2'649'000	0	33'000	550'000	117'000	66'000
ago-95	2'015'000	0	57'000	472'000	105'000	30'000
set-95	1'411'000	0	23'000	410'000	65'000	30'000
ott-95	943'000	0	58'000	446'000	56'000	17'000
nov-95	400'000	0	0	36'000	35'000	31'000
dic-95	360'000	0	63'000	15'000	16'000	431'000
gen-96	697'000	0	0	30'000	45'000	1'390'000
feb-96	2'012'000	0	0	20'000	57'000	4'405'000
mar-96	6'340'000	0	18'000	30'000	7'056'000	12'886'000
apr-96	12'122'000	0	60'000	30'000	1'275'000	1'558'000
mag-96	12'315'000	0	60'000	120'000	2'166'000	1'621'000
giu-96	11'590'000	0	15'000	911'000	327'000	1'043'000
lug-96	11'380'000	0	70'000	2'172'000	117'000	147'000
ago-96	9'168'000	278'000	46'000	2'417'000	105'000	46'000
set-96	6'368'000	311'000	36'000	987'000	65'000	99'000
ott-96	5'068'000	101'000	27'000	193'000	50'000	4'464'000
nov-96	9'161'000	166'000	53'000	150'000	2'869'000	3'770'000
dic-96	9'693'000	26'000	21'000	100'000	9'008'000	9'547'000

gen-97	10'085'000	32'000	45'000	120'000	11'128'000	11'528'000
feb-97	10'288'000	81'000	33'000	150'000	57'000	811'000
mar-97	10'778'000	249'000	31'000	1'131'000	78'000	383'000
apr-97	9'672'000	276'000	25'000	1'362'000	78'000	245'000
mag-97	8'176'000	244'000	28'000	1'126'000	85'000	308'000
giu-97	7'001'000	359'000	32'000	1'677'000	95'000	59'000
lug-97	4'897'000	354'000	38'000	1'874'000	117'000	20'000
ago-97	2'534'000	414'000	26'000	748'000	105'000	20'000
set-97	1'261'000	393'000	27'000	159'000	65'000	15'000
ott-97	632'000	150'000	0	0	53'000	203'000
nov-97	632'000	28'000	68'000	100'000	35'000	3'029'000
dic-97	3'430'000	23'000	5'000	100'000	37'000	6'169'000
gen-98	9'434'000	0	54'000	100'000	45'000	1'816'000
feb-98	11'051'000	59'000	14'000	100'000	1'237'000	2'417'000
mar-98	12'058'000	230'000	34'000	624'000	78'000	379'000
apr-98	11'471'000	150'000	0	466'000	78'000	456'000
mag-98	11'233'000	134'000	25'000	1'635'000	85'000	1'466'000
giu-98	10'820'000	375'000	17'000	2'367'000	95'000	127'000
lug-98	8'093'000	440'000	0	2'295'000	117'000	30'000
ago-98	5'271'000	457'000	16'000	1'937'000	105'000	30'000
set-98	2'786'000	427'000	8'000	684'000	65'000	20'000
ott-98	1'622'000	355'000	6'000	189'000	53'000	209'000
nov-98	1'228'000	378'000	2'000	494'000	35'000	118'000
dic-98	437'000	41'000	6'000	100'000	2'392'000	2'669'000
gen-99	567'000	52'000	0	0	786'000	271'000
feb-99	0	0	0	0	1'407'000	1'407'000
mar-99	0	21'000	0	0	1'498'000	1'519'000
apr-99	0	19'000	40'000	0	1'166'000	1'225'000
mag-99	0	12'000	60'000	0	830'000	902'000
giu-99	0	0	20'000	0	102'000	122'000
lug-99	0	0	0	0	0	0
ago-99	0	0	0	0	0	0
set-99	0	0	0	0	0	0
ott-99	0	0	0	0	0	0
nov-99	0	0	0	0	1'824'000	1'824'000
dic-99	0	5'000	0	10'000	19'000	4'436'000
gen-00	4'402'000	16'000	0	57'000	45'000	366'000
feb-00	4'650'000	42'000	0	188'000	57'000	435'000
mar-00	4'798'000	238'000	0	130'000	78'000	334'000
apr-00	4'686'000	85'000	30'000	130'000	44'000	455'000
mag-00	4'852'000	99'000	0	434'000	64'000	102'000
giu-00	4'357'000	50'000	30'000	407'000	74'000	174'000
lug-00	3'970'000	180'000	10'000	653'000	104'000	30'000
ago-00	3'053'000	249'000	20'000	626'000	94'000	20'000
set-00	2'084'000	441'000	30'000	366'000	62'000	50'000
ott-00	1'235'000	382'000	0	26'000	52'000	200'000
nov-00	975'000	115'000	0	30'000	32'000	4'261'000
dic-00	5'059'000	92'000	0	30'000	350'000	9'789'000
gen-01	14'376'000	36'000	0	30'000	6'643'000	9'195'000
feb-01	16'862'000	26'000	0	30'000	730'000	3'969'000
mar-01	20'045'000	165'000	0	39'000	772'000	841'000
apr-01	19'910'000	273'000	30'000	163'000	70'000	322'000
mag-01	19'696'000	305'000	0	812'000	80'000	259'000
giu-01	18'758'000	394'000	30'000	1'986'000	95'000	129'000
lug-01	16'382'000	456'000	0	2'096'000	110'000	30'000
ago-01	13'750'000	474'000	0	2'178'000	105'000	30'000
set-01	11'023'000	454'000	30'000	1'613'000	65'000	20'000
ott-01	8'881'000	433'000	0	919'000	50'000	20'000
nov-01	7'499'000	249'000	0	293'000	30'000	231'000
dic-01	7'158'000	197'000	0	57'000	30'000	412'000
gen-02	7'286'000	261'000	20'000	10'000	45'000	280'000
feb-02	7'230'000	147'000	0	0	50'000	785'000
mar-02	7'818'000	245'000	0	10'000	70'000	236'000
apr-02	7'229'000	88'000	0	35'000	70'000	3'340'000
mag-02	10'876'000	287'000	12'000	372'000	80'000	170'000
giu-02	10'285'000	345'000	0	813'000	95'000	182'000
lug-02	9'224'000	436'000	30'000	1'106'000	110'000	30'000
ago-02	7'572'000	430'000	0	852'000	105'000	71'000
set-02	6'256'000	385'000	0	715'000	65'000	36'000
ott-02	5'125'000	331'000	30'000	598'000	50'000	248'000
nov-02	4'366'000	147'000	0	189'000	30'000	1'361'000
dic-02	5'361'000	70'000	0	30'000	30'000	2'890'000
gen-03	8'121'000	23'000	0	23'000	45'000	6'999'000
feb-03	15'029'000	32'000	30'000	87'000	4'978'000	10'836'000
mar-03	20'738'000	102'000	0	91'000	2'869'000	2'369'000
apr-03	20'045'000					

	POT	IND	IRR	ev+sf+sc	deflusso
1992\1993	0.00	0.62	9.65	4.27	14.81
1993\1994	0.00	0.32	11.06	0.85	11.57
1994\1995	0.00	0.31	3.25	0.85	4.00
1995\1996	0.59	0.43	7.21	11.32	23.67
1996\1997	2.70	0.39	8.79	23.74	31.17
1997\1998	2.47	0.24	10.41	2.03	16.14
1998\1999	0.88	0.13	0.78	8.27	8.44
1999\2000	1.41	0.12	3.00	2.47	8.23
2000\2001	3.17	0.09	9.03	9.10	29.05
2001\2002	3.50	0.06	5.18	0.80	5.79
2002\2003	3.00	0.16	12.47	9.07	25.77
min	0.00	0.06	0.78	0.80	4.00
media	1.61	0.26	7.35	6.61	16.24
max	3.50	0.62	12.47	23.74	31.17

	anno	biennio	triennio	quadrien	quinquen	sessen
1992\1993	14.81					
1993\1994	11.57	26.38				
1994\1995	4.00	15.57	30.39			
1995\1996	23.67	27.68	39.25	54.06		
1996\1997	31.17	54.84	58.85	70.42	85.23	
1997\1998	16.14	47.31	70.99	74.99	86.56	101.37
1998\1999	8.44	24.58	55.75	79.43	83.43	95.00
1999\2000	8.23	16.67	32.81	63.98	87.65	91.66
2000\2001	29.05	37.27	45.71	61.86	93.03	116.70
2001\2002	5.79	34.84	43.06	51.51	67.65	98.82
2002\2003	25.77	31.56	60.61	68.83	77.28	93.42
min	4.00	15.57	30.39	51.51	67.65	91.66
media	16.24	31.67	48.60	65.63	82.97	99.49
max	31.17	54.84	70.99	79.43	93.03	116.70

	anno	biennio	triennio	quadrien	quinquen	sessen
14.81						
25.54	40.35					
5.96	31.5	46.31				
18.56	24.52	50.06	64.87			
13.88	32.44	38.4	63.94	78.75		
16.62	30.5	49.06	55.02	80.56	95.37	
14.75	31.37	45.25	63.81	69.77	95.31	
28.95	43.7	60.32	74.2	92.76	98.72	
8.7	37.65	52.4	69.02	82.9	101.46	
6.88	15.58	44.53	59.28	75.9	89.78	
9.51	16.39	25.09	54.04	68.79	85.41	
20.85	30.36	37.24	45.94	74.89	89.64	
31.74	52.59	62.1	68.98	77.68	106.63	
35.03	66.77	87.62	97.13	104.01	112.71	
9.7	44.73	76.47	97.32	106.83	113.71	
8.01	17.71	52.74	84.48	105.33	114.84	
15.76	23.77	33.47	68.5	100.24	121.09	
13.59	29.35	37.36	47.06	82.09	113.83	
42.59	56.18	71.94	79.95	89.65	124.68	
26.04	68.63	82.22	97.98	105.99	115.69	
9.71	35.75	78.34	91.93	107.69	115.7	
14.76	24.47	50.51	93.1	106.69	122.45	
6.24	21	30.71	56.75	99.34	112.93	
5.63	11.87	26.63	36.34	62.38	104.97	
19.9	25.53	31.77	46.53	56.24	82.28	
14.79	34.69	40.32	46.56	61.32	71.03	
4.8	19.59	39.49	45.12	51.36	66.12	
11.48	16.28	31.07	50.97	56.6	62.84	
27.03	38.51	43.31	58.1	78	83.63	
11.58	38.61	50.09	54.89	69.68	89.58	
25.34	36.92	63.95	75.43	80.23	95.02	
14.58	39.92	51.5	78.53	90.01	94.81	
9.25	23.83	49.17	60.75	87.78	99.26	
11.22	20.47	35.05	60.39	71.97	99	
9.91	21.13	30.38	44.96	70.3	81.88	
22.72	32.63	43.85	53.1	67.68	93.02	
20.22	42.94	52.85	64.07	73.32	87.9	
24.51	44.73	67.45	77.36	88.58	97.83	
16.82	41.33	61.55	84.27	94.18	105.4	
10.09	26.91	51.42	71.64	94.36	104.27	
33.4	43.49	60.31	84.82	105.04	127.76	
9.95	43.35	53.44	70.26	94.77	114.99	
39.86	49.81	83.21	93.3	110.12	134.63	
8.53	48.39	58.34	91.74	101.83	118.65	
14.57	23.1	62.96	72.91	106.31	116.4	
5.64	20.21	28.74	68.6	78.55	111.95	
30.48	36.12	50.69	59.22	99.08	109.03	
12.01	42.49	48.13	62.7	71.23	111.09	
12.61	24.62	55.1	60.74	75.31	83.84	
30.63	43.24	55.25	85.73	91.37	105.94	
12.28	42.91	55.52	67.53	98.01	103.65	
10.94	23.22	53.85	66.46	78.47	108.95	
4.46	15.4	27.68	58.31	70.92	82.93	
min	4.46	11.87	25.09	36.34	51.36	62.84
media	16.67	33.61	50.49	67.69	84.59	101.64
max	42.59	68.63	87.62	97.98	110.12	134.63

LISCIA

◆ *Dati grezzi messi a disposizione*

Curva d'invaso	<input type="checkbox"/>
Curva specchio liquido	<input type="checkbox"/>
Quote d'invaso	<input checked="" type="checkbox"/>
Volumi d'invaso	<input checked="" type="checkbox"/>
Erogazioni alle utenze	<input checked="" type="checkbox"/>
Evaporazione	<input type="checkbox"/>
Scarichi	<input checked="" type="checkbox"/>
Sfiori	<input type="checkbox"/>

- Quote d'invaso con passo giornaliero per il periodo 1 Gen 92 – 31 Dic 03
- Volumi d'invaso associati alle quote
- Erogazioni giornaliere alle utenze dal 1 Gen 92 al 31 Dic 03
- Scarichi giornalieri dal 1 Gen 92 al 31 Dic 03

◆ *Considerazioni*

- La mancanza della curva d'invaso non ha consentito la verifica puntuale dei valori dei volumi d'invaso
- La mancanza della curva d'invaso non ha consentito la ricostruzione della curva dello specchio liquido per cui la stima dell'evaporazione è proceduta con il dato utilizzato per il Piano Stralcio Direttore di Bacino ovvero:

curva specchio liquido: $S=0.21 V^{0.706}$

altezza annua di evaporazione: 1.5 m

ripartizione mensile:

	gen	feb	mar	apr	mag	giu	lug	ago	set	ott	nov	dic
	0.033	0.038	0.057	0.066	0.103	0.123	0.165	0.152	0.104	0.069	0.055	0.038

- Nelle erogazioni industriali ed irrigue risulta un buco relativo all'intero mese di marzo e aprile 2003. Poiché sembrava utile non perdere uno dei dieci anni a disposizione si è ritenuto di operare una ricostruzione dell'erogazione assimilando il dato mancante al dato presente che presentava le maggiori affinità complessive. In tal senso sono stati scelti i mesi di marzo e aprile 1996 poiché degli anni 1996 e 2003 risultano molto prossimi tra loro i dati di invaso nei mesi immediatamente precedenti e successivi al suddetto periodo. Nei succitati mesi risultano peraltro molto vicine fra loro le stesse erogazioni, tenendo anche conto del fatto che comunque nella maggioranza degli anni affini a disposizione la somma delle erogazioni industriali ed irrigue dei

mesi di marzo e aprile si attesta all'interno dell'intervallo 1,3 - 1,5 Mmc. Nel caso in questione l'erogazione ipotizzata è pari a 1,364 Mmc.

- Palesemente errata la trascrizione del dato del 24/05/03 segnato come 25'152'000 e convertito in 52'152'000
- L'effettuazione del bilancio su base giornaliera consente di ridurre al minimo l'errore causato dalle possibili distorsioni del dato originale. Qualora il bilancio sia risultato negativo il valore del deflusso è stato posto uguale a zero. L'inconveniente può essere reso possibile da vari fattori tra cui una trascrizione non precisa dello stato d'invaso, una possibile sottostima dell'erogazione, una stima non attendibile dell'evaporazione. Si ricorda altresì che l'operazione di annullamento del deflusso costituisce generalmente una sottostima dell'entità della grandezza stessa.

◆ *Risultati*

Seguono la tabella dei dati ricostruiti mensili espressi in Mmc per il periodo 1992- 2003, un quadro sintetico delle statistiche significative del periodo analizzato, un quadro sintetico di analisi pluriennale dei deflussi, il confronto con i dati di deflusso dedotti dalla serie adottata per il Piano Stralcio Direttore di Bacino.

	V	Er. irr+ind	Er. Pot	scarichi	EVAP	DEFL
1992 GEN	42.971	1.413	1.014	6.264	0.152	19.808
1992 FEB	43.760	1.270	0.952	7.016	0.176	10.961
1992 MAR	45.307	1.901	1.020	0.760	0.266	4.894
1992 APR	46.254	2.147	0.986	9.400	0.313	12.120
1992 MAG	45.528	3.413	1.018	0.000	0.477	3.108
1992 GIU	43.728	3.231	1.011	0.000	0.545	1.414
1992 LUG	40.258	4.774	1.071	0.000	0.673	1.289
1992 AGO	34.442	4.977	1.332	0.000	0.543	0.315
1992 SET	27.732	3.849	1.099	0.000	0.318	0.511
1992 OTT	22.811	1.858	0.976	0.000	0.195	2.311
1992 NOV	22.090	1.577	0.931	0.000	0.152	1.676
1992 DIC	21.106	1.149	0.898	0.000	0.113	8.267
1993 GEN	27.212	1.205	1.132	0.000	0.114	5.962
1993 FEB	30.723	1.123	0.822	0.000	0.135	2.424
1993 MAR	31.027	1.417	0.931	0.000	0.217	6.837
1993 APR	35.411	1.944	0.878	0.000	0.287	10.795
1993 MAG	43.097	3.132	0.940	0.000	0.461	2.863
1993 GIU	41.424	4.670	1.181	0.000	0.514	1.004
1993 LUG	35.988	5.371	1.414	0.000	0.610	0.645
1993 AGO	29.038	5.340	1.718	0.000	0.471	0.753
1993 SET	22.237	3.149	1.668	0.000	0.271	0.842
1993 OTT	17.966	2.052	1.672	0.000	0.157	0.819
1993 NOV	14.893	1.050	1.476	0.000	0.114	3.143
1993 DIC	15.397	0.829	1.592	0.000	0.089	12.971
1994 GEN	21.188	0.683	1.513	0.000	0.111	18.495
1994 FEB	37.376	0.674	1.308	0.000	0.162	9.421
1994 MAR	41.929	1.733	1.480	0.000	0.267	7.594
1994 APR	46.096	1.572	1.396	0.000	0.315	6.822
1994 MAG	49.634	2.976	1.600	0.000	0.508	3.440
1994 GIU	47.990	4.229	1.826	0.000	0.575	1.519
1994 LUG	42.687	5.236	2.322	0.000	0.692	1.036
1994 AGO	35.333	5.098	2.557	0.000	0.551	0.909
1994 SET	27.952	3.789	2.077	0.000	0.319	0.868
1994 OTT	22.598	2.687	1.757	0.000	0.185	0.978
1994 NOV	18.947	1.646	1.540	0.000	0.132	0.860
1994 DIC	16.487	1.439	1.476	0.000	0.087	6.654
1995 GEN	20.138	1.171	1.638	0.000	0.088	3.356
1995 FEB	20.597	1.210	1.353	0.000	0.100	1.613
1995 MAR	19.548	0.994	1.442	0.000	0.154	4.207
1995 APR	21.237	1.067	1.360	0.000	0.180	5.362
1995 MAG	23.992	1.797	1.396	0.000	0.321	6.335
1995 GIU	26.812	2.838	2.072	0.000	0.383	2.119
1995 LUG	23.632	3.707	1.904	0.000	0.450	0.866
1995 AGO	18.418	3.128	2.122	0.000	0.339	1.066
1995 SET	13.750	2.605	1.629	0.000	0.187	1.164
1995 OTT	10.096	2.393	1.450	0.000	0.098	1.397
1995 NOV	7.165	2.169	1.136	0.000	0.073	7.072
1995 DIC	10.847	1.166	1.790	0.000	0.085	13.465
1996 GEN	21.270	0.937	1.841	0.000	0.103	11.375
1996 FEB	29.763	0.877	1.792	0.000	0.155	17.041
1996 MAR	43.981	0.453	1.659	13.599	0.287	24.406
1996 APR	52.389	0.912	1.884	5.841	0.342	10.472
1996 MAG	53.181	1.158	1.846	10.031	0.540	14.264
1996 GIU	53.869	3.249	2.132	0.000	0.642	3.627
1996 LUG	51.390	5.236	2.602	0.000	0.798	2.055
1996 AGO	43.886	4.890	2.678	0.000	0.648	0.857
1996 SET	36.223	2.964	2.145	0.000	0.393	0.999
1996 OTT	31.683	1.737	2.009	0.000	0.244	1.923
1996 NOV	29.600	0.873	1.812	0.000	0.184	3.152
1996 DIC	29.483	1.158	1.912	0.000	0.140	9.322
1997 GEN	35.595	0.613	1.844	0.000	0.137	7.153
1997 FEB	40.153	1.210	1.610	0.000	0.165	4.541
1997 MAR	41.708	1.927	1.953	0.000	0.249	3.113
1997 APR	40.730	2.367	1.998	0.000	0.280	4.199
1997 MAG	40.284	2.592	2.097	0.000	0.434	2.638
1997 GIU	37.612	3.603	2.443	0.000	0.476	0.892
1997 LUG	31.729	4.225	2.712	0.000	0.550	0.549
1997 AGO	24.512	3.612	2.896	0.000	0.417	1.148
1997 SET	18.543	2.748	2.488	0.000	0.232	0.716
1997 OTT	13.514	1.944	2.235	0.000	0.124	3.084
1997 NOV	12.246	0.888	2.087	0.000	0.111	8.043
1997 DIC	17.203	0.436	2.100	0.000	0.098	8.046
1998 GEN	22.614	0.402	1.875	0.000	0.100	7.114
1998 FEB	27.352	0.363	1.693	0.000	0.135	8.230
1998 MAR	33.391	0.687	1.872	0.000	0.224	7.644
1998 APR	38.450	0.963	1.987	0.000	0.282	7.501
1998 MAG	42.718	1.659	2.297	0.000	0.501	11.338
1998 GIU	49.599	3.637	2.813	0.000	0.592	1.895
1998 LUG	44.423	4.726	3.308	0.000	0.708	0.896
1998 AGO	36.328	4.190	3.242	0.000	0.563	0.873
1998 SET	28.874	3.227	2.836	0.000	0.326	0.849
1998 OTT	23.192	1.823	2.479	0.000	0.191	1.052

1999 GEN	40.546	0.721	1.970	0.000	0.150	8.485
1999 FEB	46.190	0.335	1.800	0.000	0.188	8.901
1999 MAR	52.768	0.605	1.975	0.000	0.300	4.418
1999 APR	54.145	0.704	1.968	3.802	0.349	7.171
1999 MAG	54.489	2.117	2.480	5.530	0.542	9.084
1999 GIU	52.905	3.888	3.057	0.000	0.613	1.539
1999 LUG	46.601	4.605	3.456	0.000	0.733	0.806
1999 AGO	38.345	4.415	3.480	0.000	0.585	0.854
1999 SET	30.676	3.145	3.128	0.000	0.342	1.580
1999 OTT	25.192	1.331	2.969	0.000	0.200	1.204
1999 NOV	21.844	0.730	2.637	0.000	0.153	5.089
1999 DIC	23.372	0.734	2.360	0.000	0.123	9.961
2000 GEN	30.115	1.097	2.417	0.000	0.121	8.513
2000 FEB	34.992	0.873	2.096	0.000	0.150	4.428
2000 MAR	36.302	1.028	2.174	0.000	0.227	3.403
2000 APR	36.276	0.518	2.229	0.000	0.262	2.311
2000 MAG	35.569	2.713	2.711	0.000	0.387	1.626
2000 GIU	31.215	2.646	2.742	0.000	0.418	1.536
2000 LUG	26.572	3.292	3.155	0.000	0.484	0.989
2000 AGO	20.433	3.292	3.269	0.000	0.356	0.529
2000 SET	13.700	2.612	3.045	0.000	0.177	0.473
2000 OTT	8.200	0.613	2.176	0.000	0.085	0.665
2000 NOV	5.967	0.187	1.747	0.000	0.062	3.031
2000 DIC	7.001	0.187	1.668	0.000	0.049	7.223
2001 GEN	12.321	0.214	1.818	0.000	0.097	26.818
2001 FEB	37.009	0.194	1.588	0.000	0.168	9.962
2001 MAR	45.023	0.161	1.922	0.000	0.272	5.085
2001 APR	47.990	1.227	2.129	0.000	0.324	5.118
2001 MAG	49.427	2.452	2.392	0.000	0.503	3.120
2001 GIU	47.200	3.352	2.891	0.000	0.563	0.718
2001 LUG	40.825	3.828	3.203	0.000	0.673	1.007
2001 AGO	34.075	3.966	3.264	0.000	0.536	0.861
2001 SET	27.052	2.773	2.867	0.000	0.312	0.850
2001 OTT	21.926	1.839	2.326	0.000	0.181	0.651
2001 NOV	18.200	0.968	2.184	0.000	0.131	2.712
2001 DIC	17.593	0.562	2.070	0.000	0.095	6.502
2002 GEN	21.368	0.328	1.899	0.000	0.091	2.827
2002 FEB	21.876	0.259	1.674	0.000	0.108	7.429
2002 MAR	24.112	0.389	1.602	0.000	0.173	2.824
2002 APR	24.832	0.261	1.524	0.000	0.218	11.280
2002 MAG	32.244	0.648	1.674	0.000	0.388	4.161
2002 GIU	33.695	2.652	2.386	0.000	0.449	1.416
2002 LUG	29.600	2.722	2.765	0.000	0.532	1.050
2002 AGO	24.352	2.246	2.979	0.000	0.424	2.543
2002 SET	21.155	0.933	2.545	0.000	0.273	1.500
2002 OTT	18.885	0.482	2.112	0.000	0.168	1.069
2002 NOV	17.172	0.491	2.070	0.000	0.128	3.079
2002 DIC	17.562	0.752	2.176	0.000	0.099	7.539
2003 GEN	22.073	0.526	2.074	0.000	0.108	14.003
2003 FEB	33.368	0.536	1.817	0.000	0.163	17.579
2003 MAR	48.431	0.453	2.100	0.000	0.294	9.229
2003 APR	54.524	0.912	2.244	0.000	0.352	3.614
2003 MAG	54.627	2.453	2.863	0.000	0.535	2.607
2003 GIU	51.046	3.364	2.937	0.000	0.598	0.726
2003 LUG	44.707	3.934	3.300	0.000	0.713	0.487
2003 AGO	36.957	4.101	3.330	0.000	0.568	0.645
2003 SET	29.506	1.952	2.823	0.000	0.336	0.783
2003 OTT	24.872	1.045	2.542	0.000	0.203	3.368
2003 NOV	24.392	0.710	1.987	0.000	0.168	6.669
2003 DIC	28.195	0.779	1.999	0.000	0.141	11.227

	IRR	POT	SCAR	EVAP	DEFL
1992\1993	31.94	13.49	0.00	3.54	44.38
1993\1994	29.92	20.82	0.00	3.86	67.04
1994\1995	24.29	19.69	0.00	2.61	34.58
1995\1996	26.40	22.96	29.47	4.16	107.03
1996\1997	26.66	25.77	0.00	3.51	39.34
1997\1998	23.12	28.35	0.00	3.76	65.51
1998\1999	24.56	30.23	9.33	4.28	71.71
1999\2000	20.87	31.81	0.00	3.06	40.06
2000\2001	19.15	27.66	0.00	3.64	64.46
2001\2002	13.81	25.63	0.00	3.06	44.89
2002\2003	19.95	29.65	0.00	4.06	61.36
min	13.81	13.49	0.00	2.61	34.58
media	23.70	25.10	3.53	3.59	58.21
max	31.94	31.81	29.47	4.28	107.03

	anno	biennio	triennio	quadrien	quinquen	sessen
1992\1993	44.38					
1993\1994	67.04	111.42				
1994\1995	34.58	101.62	146.00			
1995\1996	107.03	141.61	208.65	253.02		
1996\1997	39.34	146.37	180.95	247.99	292.37	
1997\1998	65.51	104.86	211.89	246.46	313.50	357.88
1998\1999	71.71	137.22	176.56	283.59	318.17	385.21
1999\2000	40.06	111.77	177.28	216.62	323.65	358.23
2000\2001	64.46	104.52	176.23	241.74	281.08	388.11
2001\2002	44.89	109.35	149.42	221.12	286.63	325.98
2002\2003	61.36	106.26	170.71	210.78	282.48	348.00
min	34.58	101.62	146.00	210.78	281.08	325.98
media	58.21	117.50	177.52	240.17	299.70	360.57
max	107.03	146.37	211.89	283.59	323.65	388.11

	anno	biennio	triennio	quadrien	quinquen	sessen
25.23						
67.14	92.37					
15.81	82.95	108.18				
15.27	31.08	98.22	123.45			
35.08	50.35	66.16	133.3	158.53		
67.5	102.58	117.85	133.66	200.8	226.03	
20.56	88.06	123.14	138.41	154.22	221.36	
105.66	126.22	193.72	228.8	244.07	259.88	
36.78	142.44	163	230.5	265.58	280.85	
31.44	68.22	173.88	194.44	261.94	297.02	
8.75	40.19	76.97	182.63	203.19	270.69	
91.7	100.45	131.89	168.67	274.33	294.89	
82.89	174.59	183.34	214.78	251.56	357.22	
60.31	143.2	234.9	243.65	275.09	311.87	
13.46	73.77	156.66	248.36	257.11	288.55	
8.68	22.14	82.45	165.34	257.04	265.79	
37.81	46.49	59.95	120.26	203.15	294.85	
61.79	99.6	108.28	121.74	182.05	264.94	
169.91	231.7	269.51	278.19	291.65	351.96	
76.25	246.16	307.95	345.76	354.44	367.9	
28.81	105.06	274.97	336.76	374.57	383.25	
63.53	92.34	168.59	338.5	400.29	438.1	
18.47	82	110.81	187.06	356.97	418.76	
36.11	54.58	118.11	146.92	223.17	393.08	
170.81	206.92	225.39	288.92	317.73	393.98	
18.73	189.54	225.65	244.12	307.65	336.46	
16.16	34.89	205.7	241.81	260.28	323.81	
30.71	46.87	65.6	236.41	272.52	290.99	
19.3	50.01	66.17	84.9	255.71	291.82	
37.59	56.89	87.6	103.76	122.49	293.3	
78.4	115.99	135.29	166	182.16	200.89	
33.48	111.88	149.47	168.77	199.48	215.64	
27.7	61.18	139.58	177.17	196.47	227.18	
64.87	92.57	126.05	204.45	242.04	261.34	
19.87	84.74	112.44	145.92	224.32	261.91	
83.6	103.47	168.34	196.04	229.52	307.92	
70.62	154.22	174.09	238.96	266.66	300.14	
60.7	131.32	214.92	234.79	299.66	327.36	
33.07	93.77	164.39	247.99	267.86	332.73	
15.84	48.91	109.61	180.23	263.83	283.7	
47.23	63.07	96.14	156.84	227.46	311.06	
36.39	83.62	99.46	132.53	193.23	263.85	
81.2	117.59	164.82	180.66	213.73	274.43	
30.28	111.48	147.87	195.1	210.94	244.01	
31.02	61.3	142.5	178.89	226.12	241.96	
7.35	38.37	68.65	149.85	186.24	233.47	
71.59	78.94	109.96	140.24	221.44	257.83	
34.75	106.34	113.69	144.71	174.99	256.19	
18.5	53.25	124.84	132.19	163.21	193.49	
69.52	88.02	122.77	194.36	201.71	232.73	
61.68	131.2	149.7	184.45	256.04	263.39	
22.33	84.01	153.53	172.03	206.78	278.37	
15.88	38.21	99.89	169.41	187.91	222.66	
min	7.35	22.14	59.95	84.90	122.49	193.49
media	46.95	94.91	142.99	191.45	240.16	289.78
max	170.81	246.16	307.95	345.76	400.29	438.10

MONTE LERNO

◆ *Dati grezzi messi a disposizione*

Curva d'invaso	<input type="checkbox"/>
Curva specchio liquido	<input type="checkbox"/>
Quote d'invaso	<input type="checkbox"/>
Volumi d'invaso	<input checked="" type="checkbox"/>
Erogazioni alle utenze	<input checked="" type="checkbox"/>
Evaporazione	<input checked="" type="checkbox"/>
Scarichi	<input checked="" type="checkbox"/>
Sfiori	<input type="checkbox"/>

- Volumi d'invaso con passo mensile per il periodo Gen 92 – Dic 03
- Erogazioni mensili dalla presa irrigua per il medesimo intervallo di tempo
- Erogazioni mensili potabili per il medesimo intervallo di tempo
- Scarichi di fondo mensili per il medesimo intervallo di tempo
- Stima mensile dell'evaporazione per il medesimo intervallo di tempo

◆ *Considerazioni*

- Il materiale consegnato non rappresenta un quadro di dati grezzi ma già un elaborato di bilancio
- La mancanza delle quote dei livelli di invaso e della stessa curva d'invaso non ha consentito la verifica puntuale dei valori dei volumi
- La mancanza della curva d'invaso non ha consentito la ricostruzione della curva dello specchio liquido per cui, a titolo di confronto, si è provveduto alla stima dell'entità dell'evaporazione attraverso il dato utilizzato per il Piano Stralcio Direttore di Bacino ovvero:

curva specchio liquido: $S=0.216 V^{0.688}$

altezza annua di evaporazione: 1.5 m

gen	feb	mar	apr	mag	giu	lug	ago	set	ott	nov	dic
0.033	0.038	0.057	0.066	0.103	0.123	0.165	0.152	0.104	0.069	0.055	0.038

- Dai risultati del confronto sull'evaporazione sono emersi i seguenti dati medi del periodo

	Evap.	Evap. PdB
min	2.20	1.86
media	3.45	3.32
max	4.43	4.64

- L'effettuazione del bilancio è stata effettuata su base mensile

	Evap.	Sc. Fondo	presa irr	ESAF	DEFLUSSO
1992\1993	4.26	12.37	1.63	2.65	24.83
1993\1994	4.43	20.49	7.39	3.08	36.50
1994\1995	3.39	0.34	23.73	5.76	14.62
1995\1996	3.16	7.94	28.18	8.96	50.54
1996\1997	3.70	0.00	27.45	7.83	27.41
1997\1998	3.86	0.00	16.03	9.81	23.37
1998\1999	3.10	0.00	10.09	11.00	21.88
1999\2000	2.35	0.00	3.86	10.19	17.40
2000\2001	3.76	0.00	8.29	8.44	38.99
2001\2002	2.20	0.00	6.10	10.97	10.44
2002\2003	3.74	0.35	12.17	8.61	45.47
min	2.20	0.00	1.63	2.65	10.44
media	3.45	3.77	13.17	7.94	28.31
max	4.43	20.49	28.18	11.00	50.54

	anno	biennio	triennio	quadrien	quinquen	sessen
1992\1993	24.83					
1993\1994	36.50	61.33				
1994\1995	14.62	51.12	75.95			
1995\1996	50.54	65.16	101.66	126.49		
1996\1997	27.41	77.95	92.57	129.07	153.90	
1997\1998	23.37	50.78	101.32	115.94	152.44	177.27
1998\1999	21.88	45.25	72.66	123.20	137.82	174.32
1999\2000	17.40	39.28	62.65	90.06	140.60	155.22
2000\2001	38.99	56.39	78.27	101.64	129.05	179.59
2001\2002	10.44	49.43	66.83	88.71	112.08	139.49
2002\2003	45.47	55.91	94.90	112.30	134.18	157.55
min	10.44	39.28	62.65	88.71	112.08	139.49
media	28.31	55.26	82.98	110.93	137.15	163.91
max	50.54	77.95	101.66	129.07	153.90	179.59

	anno	biennio	triennio	quadrien	quinquen	sessen
17.29						
62.04	79.33					
23.03	85.07	102.36				
16.22	39.25	101.29	118.58			
8.83	25.05	48.08	110.12	127.41		
33.99	42.82	59.04	82.07	144.11	161.4	
19.83	53.82	62.65	78.87	101.9	163.94	
62.88	82.71	116.7	125.53	141.75	164.78	
27.06	89.94	109.77	143.76	152.59	168.81	
11.85	38.91	101.79	121.62	155.61	164.44	
6.47	18.32	45.38	108.26	128.09	162.08	
76.64	83.11	94.96	122.02	184.9	204.73	
45.11	121.75	128.22	140.07	167.13	230.01	
41.85	86.96	163.6	170.07	181.92	208.98	
11.58	53.43	98.54	175.18	181.65	193.5	
9.9	21.48	63.33	108.44	185.08	191.55	
21.6	31.5	43.08	84.93	130.04	206.68	
32.97	54.57	64.47	76.05	117.9	163.01	
69.93	102.9	124.5	134.4	145.98	187.83	
53.7	123.63	156.6	178.2	188.1	199.68	
12.33	66.03	135.96	168.93	190.53	200.43	
25.64	37.97	91.67	161.6	194.57	216.17	
9.2	34.84	47.17	100.87	170.8	203.77	
9.89	19.09	44.73	57.06	110.76	180.69	
65.95	75.84	85.04	110.68	123.01	176.71	
11.65	77.6	87.49	96.69	122.33	134.66	
12.05	23.7	89.65	99.54	108.74	134.38	
14.53	26.58	38.23	104.18	114.07	123.27	
26.33	40.86	52.91	64.56	130.51	140.4	
24.16	50.49	65.02	77.07	88.72	154.67	
51.39	75.55	101.88	116.41	128.46	140.11	
15.01	66.4	90.56	116.89	131.42	143.47	
14.6	29.61	81	105.16	131.49	146.02	
22.29	36.89	51.9	103.29	127.45	153.78	
20.15	42.44	57.04	72.05	123.44	147.6	
47.16	67.31	89.6	104.2	119.21	170.6	
49.07	96.23	116.38	138.67	153.27	168.28	
39.19	88.26	135.42	155.57	177.86	192.46	
29.62	68.81	117.88	165.04	185.19	207.48	
19.3	48.92	88.11	137.18	184.34	204.49	
52.45	71.75	101.37	140.56	189.63	236.79	
8.84	61.29	80.59	110.21	149.4	198.47	
42.13	50.97	103.42	122.72	152.34	191.53	
19.31	61.44	70.28	122.73	142.03	171.65	
23.48	42.79	84.92	93.76	146.21	165.51	
27.87	51.35	70.66	112.79	121.63	174.08	
49.72	77.59	101.07	120.38	162.51	171.35	
36.8	86.52	114.39	137.87	157.18	199.31	
18.04	54.84	104.56	132.43	155.91	175.22	
36.87	54.91	91.71	141.43	169.3	192.78	
14.89	51.76	69.8	106.6	156.32	184.19	
18.05	32.94	69.81	87.85	124.65	174.37	
6.41	24.46	39.35	76.22	94.26	131.06	
min	6.41	18.32	38.23	57.06	88.72	123.27
media	28.81	58.28	87.33	116.79	146.36	176.61
max	76.64	123.63	163.60	178.20	194.57	236.79

OLAI

◆ *Dati grezzi messi a disposizione*

Curva d'invaso	<input checked="" type="checkbox"/>
Curva specchio liquido	<input type="checkbox"/>
Quote d'invaso	<input checked="" type="checkbox"/>
Volumi d'invaso	<input type="checkbox"/>
Erogazioni alle utenze	<input checked="" type="checkbox"/>
Evaporazione	<input type="checkbox"/>
Scarichi	<input type="checkbox"/>
Sfiori	<input type="checkbox"/>

- Curva d'invaso con passo unitario di 2 m
- Quote d'invaso con passo giornaliero per il periodo completo 16 Gen 01 – 31 Dic 03. Per gli anni 1999 e 2000 il dato si presenta frazionato, incompleto e irregolare
- Erogazioni mensili alle utenze per il periodo Gen 96 – Dic 03

◆ *Considerazioni*

- Mancanza di dati primari importanti e inconsistenza del periodo di osservazione

◆ *Risultati*

Non sembra possibile operare una ricostruzione significativa del bilancio

SOS CANALES

◆ *Dati grezzi messi a disposizione*

Curva d'invaso	<input checked="" type="checkbox"/>
Curva specchio liquido	<input type="checkbox"/>
Quote d'invaso	<input checked="" type="checkbox"/>
Volumi d'invaso	<input type="checkbox"/>
Erogazioni alle utenze	<input checked="" type="checkbox"/>
Evaporazione	<input type="checkbox"/>
Scarichi	<input type="checkbox"/>
Sfiori	<input type="checkbox"/>

- Quote d'invaso con passo giornaliero per il periodo 1 Gen 92 – 31 Dic 03
- Erogazioni giornaliere dal 1 Gen 92 al 31 Dic 94
- Erogazioni giornaliere mese di Giu 98
- Erogazioni giornaliere dal 1 Gen 01 al 31 Dic 03
- Erogazioni mensili dal 1 Gen 92 al 31 Dic 03 con la sola eccezione del mese di Mag 96
- Curva d'invaso con passo unitario di 1 m

◆ *Considerazioni*

- Dall'analisi dei livelli si desume il raggiungimento della quota di massimo invaso nei seguenti periodi: Gen-Mag 92, Apr 93, Gen-Mar 94, Mar-Mag 96, Mar-Apr 03

◆ *Risultati*

Non sembra possibile operare una ricostruzione affidabile del bilancio alla sezione dello sbarramento essendo assenti scarichi e/o sfiori.

TORREI

◆ *Dati grezzi messi a disposizione*

Curva d'invaso	<input checked="" type="checkbox"/>
Curva specchio liquido	<input type="checkbox"/>
Quote d'invaso	<input checked="" type="checkbox"/>
Volumi d'invaso	<input type="checkbox"/>
Erogazioni alle utenze	<input checked="" type="checkbox"/>
Evaporazione	<input type="checkbox"/>
Scarichi	<input type="checkbox"/>
Sfiori	<input type="checkbox"/>

- Quote d'invaso con passo mensile per il periodo gen 92 – dic 03
- Derivazioni mensili alle utenze per il periodo gen 74 – dic 03
- Curva d'invaso ottimamente predisposta con passo unitario di 10 cm

◆ *Considerazioni*

- Dall'analisi dei livelli si desume il raggiungimento della quota di massimo invaso nei seguenti periodi: Gen-Giu 92, Feb-Giu 93, Feb-Mag 94, Gen-Giu 96, Dic 96 – Mar 97, Mag 99, Gen-Giu 01, Gen –Apr 03.

◆ *Risultati*

Non sembra possibile operare una ricostruzione affidabile del bilancio alla sezione dello sbarramento essendo assenti scarichi e/o sfiori.

Allegato 2-B

Analisi statistiche e generazioni dei deflussi superficiali

BAU PRESSIU

SISS 22/75	anno	biennio	triennio	quadrien	quinquen	sessen	setten	otten	noven	decen
min	0.5	4.9	7.2	11.5	17.5	21.2	25.1	28.2	31.8	38.6
media	6.6	13.2	19.8	26.3	32.6	39.1	45.5	51.8	57.9	64.1
max	16.8	27.6	36.4	42.0	53.1	59.9	70.7	77.4	82.9	89.6
var	15.0									
sqm	3.9									
CV	0.590									

undicennio storico 92/03										
	anno	biennio	triennio	quadrien	quinquen	sessen	setten	otten	noven	decen
1992\1993	6.41									
1993\1994	2.83	9.24								
1994\1995	2.67	5.50	11.91							
1995\1996	9.67	12.34	15.17	21.58						
1996\1997	8.09	17.77	20.44	23.27	29.68					
1997\1998	5.54	13.64	23.31	25.98	28.81	35.22				
1998\1999	1.37	6.91	15.01	24.68	27.35	30.18	36.59			
1999\2000	3.59	4.96	10.50	18.59	28.27	30.94	33.77	40.18		
2000\2001	6.96	10.55	11.92	17.46	25.55	35.23	37.89	40.72	47.13	
2001\2002	1.35	8.31	11.90	13.27	18.81	26.91	36.58	39.25	42.08	48.49
2002\2003	8.71	10.07	17.03	20.61	21.98	27.53	35.62	45.29	47.96	50.79
min	1.35	4.96	10.50	13.27	18.81	26.91	33.77	39.25	42.08	48.49
media	5.20	9.93	15.24	20.68	25.78	31.00	36.09	41.36	45.73	49.64
max	9.67	17.77	23.31	25.98	29.68	35.23	37.89	45.29	47.96	50.79
var	8.95									
sqm	2.99									
CV	0.575									

diciasettennio storico 86/03										
	anno	biennio	triennio	quadrien	quinquen	sessen	setten	otten	noven	decen
1986\1987	6.24									
1987\1988	3.24	9.48								
1988\1989	0.67	3.91	10.15							
1989\1990	0.58	1.24	4.48	10.73						
1990\1991	5.17	5.75	6.42	9.66	15.90					
1991\1992	0.88	6.05	6.63	7.30	10.54	16.78				
1992\1993	6.41	7.29	12.46	13.04	13.71	16.95	23.19			
1993\1994	2.83	9.24	10.12	15.29	15.87	16.54	19.78	26.02		
1994\1995	2.67	5.50	11.91	12.79	17.96	18.54	19.21	22.44	28.69	
1995\1996	9.67	12.34	15.17	21.58	22.46	27.63	28.21	28.88	32.12	38.36
1996\1997	8.09	17.77	20.44	23.27	29.68	30.56	35.73	36.31	36.97	40.21
1997\1998	5.54	13.64	23.31	25.98	28.81	35.22	36.10	41.27	41.85	42.52
1998\1999	1.37	6.91	15.01	24.68	27.35	30.18	36.59	37.47	42.64	43.22
1999\2000	3.59	4.96	10.50	18.59	28.27	30.94	33.77	40.18	41.06	46.23
2000\2001	6.96	10.55	11.92	17.46	25.55	35.23	37.89	40.72	47.13	48.01
2001\2002	1.35	8.31	11.90	13.27	18.81	26.91	36.58	39.25	42.08	48.49
2002\2003	8.71	10.07	17.03	20.61	21.98	27.53	35.62	45.29	47.96	50.79
min	0.58	1.24	4.48	7.30	10.54	16.54	19.21	22.44	28.69	38.36
media	4.35	8.31	12.50	16.73	21.30	26.08	31.15	35.78	40.06	44.73
max	9.67	17.77	23.31	25.98	29.68	35.23	37.89	45.29	47.96	50.79
var	8.92									
sqm	2.99									
CV	0.686									

Deflussi storici annui alla sezione di BAU PRESSIU

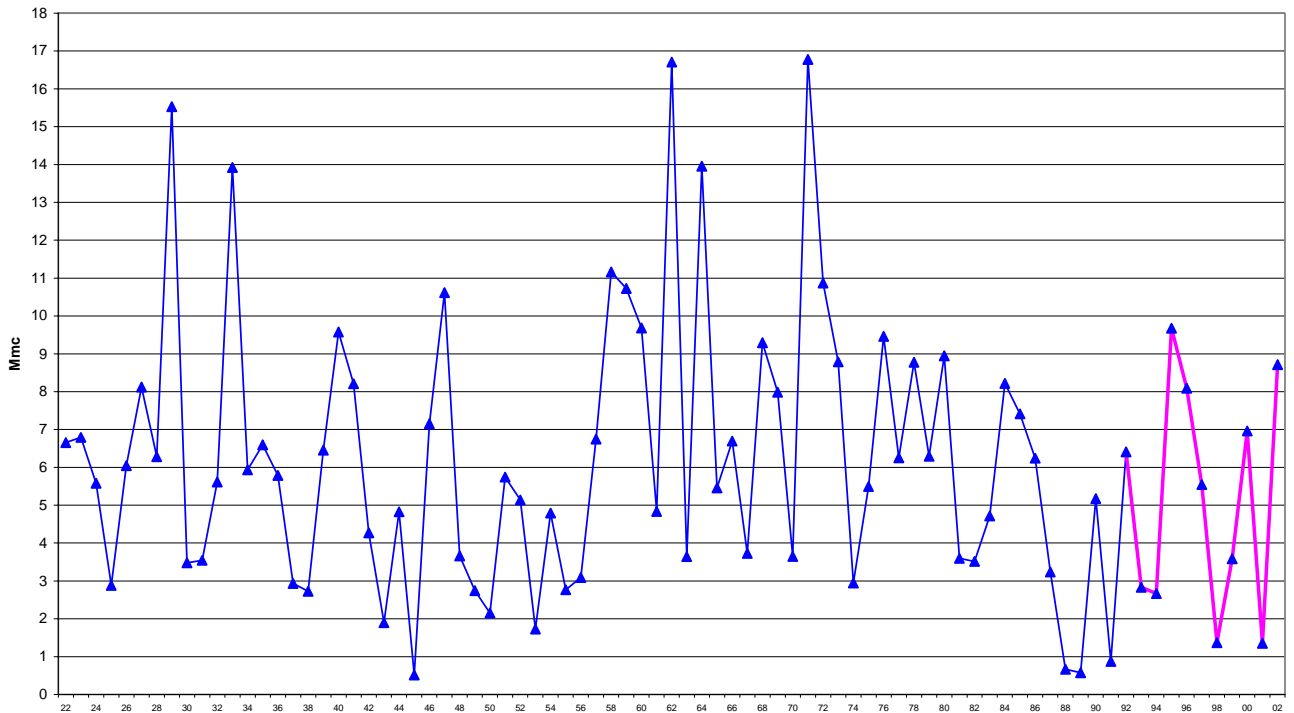

PdB 0.45 - 0.8										
	anno	biennio	triennio	quadrien	quinquen	sessen	setten	otten	noven	decen
min	0.05	1.10	2.00	3.31	5.09	6.29	7.49	8.28	9.31	12.00
med	2.96	5.97	8.96	11.92	14.75	17.64	20.49	23.32	26.03	28.78
max	11.32	17.04	21.12	23.20	29.16	32.69	38.65	41.34	43.27	46.72
var	7.56									
sqm	2.75									
CV	0.929									
	0.53	0.55	2.54	4.73	7.21	12.53	17.15	22.24	29.50	39.56

0.66 - 0.8										
	anno	biennio	triennio	quadrien	quinquen	sessen	setten	otten	noven	decen
min	0.21	2.64	4.11	6.65	10.19	12.37	14.68	16.42	18.53	22.87
med	4.34	8.72	13.08	17.39	21.59	25.84	30.04	34.20	38.24	42.32
max	12.66	20.27	26.19	29.66	37.50	41.96	49.80	54.13	57.52	61.82
var	9.03									
sqm	3.00									
CV	0.693									
	0.37	1.44	1.49	1.62	1.66	4.49	6.37	8.77	13.42	20.50

0.66 - 0.5										
	anno	biennio	triennio	quadrien	quinquen	sessen	setten	otten	noven	decen
min	0.61	4.10	5.79	8.97	13.35	16.17	19.09	21.56	24.38	28.92
med	4.31	8.66	12.98	17.26	21.49	25.74	29.95	34.12	38.22	42.35
max	9.24	15.83	21.41	25.25	31.98	36.52	42.79	47.33	51.18	55.69
var	4.00									
sqm	2.00									
CV	0.464									
	0.03	2.86	3.14	3.56	4.54	4.55	4.56	4.64	6.33	11.37

0.45 - 0.55										
	anno	biennio	triennio	quadrien	quinquen	sessen	setten	otten	noven	decen
min	0.14	1.78	2.79	4.50	6.90	8.39	9.95	11.13	12.56	15.51
med	2.96	5.95	8.92	11.86	14.72	17.62	20.48	23.32	26.07	28.85
max	8.68	13.88	17.92	20.28	25.64	28.69	34.05	37.00	39.30	42.23
var	4.25									
sqm	2.06									
CV	0.698									
	0.44	0.69	1.83	3.34	4.93	9.53	13.28	17.45	23.76	32.96

0.45 - 0.7	anno	biennio	triennio	quadrien	quinquen	sessen	setten	otten	noven	decen
min	0.07	1.32	2.26	3.72	5.72	7.02	8.35	9.27	10.44	13.24
med	2.96	5.97	8.95	11.90	14.75	17.64	20.50	23.33	26.06	28.82
max	10.31	15.86	19.95	22.14	27.89	31.22	36.98	39.78	41.85	44.86
var	6.22									
sqm	2.49									
CV	0.843									
	0.51	0.51	2.28	4.24	6.41	11.48	15.80	20.57	27.50	37.24

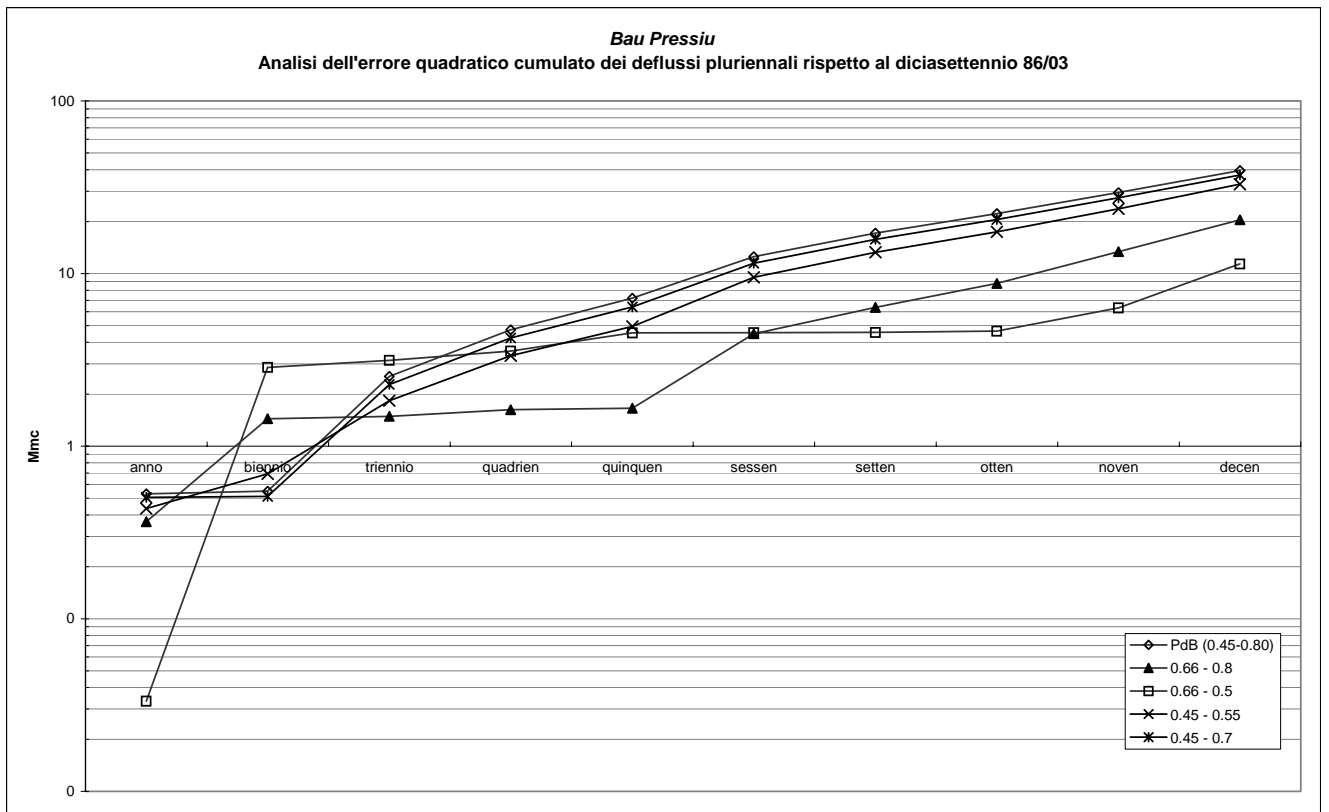

BIDIGHINZU

SISS 22/75	anno	biennio	triennio	quadrien	quinquen	sessen	setten	otten	noven	decen
min	4.0	10.9	18.6	27.3	37.8	46.5	55.3	63.2	71.1	78.1
media	10.2	20.4	30.6	40.9	51.3	61.8	72.5	83.1	93.8	104.5
max	27.6	40.1	53.0	61.8	70.6	80.7	99.7	117.4	128.1	134.4
var	22.4									
sqm	4.7									
CV	0.466									

undicennio storico 92/03										
	anno	biennio	triennio	quadrien	quinquen	sessen	setten	otten	noven	decen
1992\1993	10.85									
1993\1994	9.70	20.55								
1994\1995	5.52	15.22	26.07							
1995\1996	12.83	18.35	28.05	38.90						
1996\1997	9.12	21.95	27.47	37.16	48.02					
1997\1998	7.56	16.68	29.51	35.03	44.72	55.58				
1998\1999	5.99	13.55	22.67	35.49	41.02	50.71	61.57			
1999\2000	8.02	14.01	21.57	30.69	43.52	49.04	58.74	69.59		
2000\2001	20.35	28.37	34.36	41.92	51.04	63.86	69.38	79.08	89.93	
2001\2002	10.11	30.46	38.48	44.47	52.03	61.15	73.97	79.50	89.19	100.04
2002\2003	11.78	21.89	42.24	50.26	56.25	63.81	72.93	85.76	91.28	100.98
min	5.52	13.55	21.57	30.69	41.02	49.04	58.74	69.59	89.19	100.04
media	10.17	20.10	30.05	39.24	48.08	57.36	67.32	78.48	90.14	100.51
max	20.35	30.46	42.24	50.26	56.25	63.86	73.97	85.76	91.28	100.98
var	16.55									
sqm	4.07									
CV	0.400									

diciasettennio storico 86/03										
	anno	biennio	triennio	quadrien	quinquen	sessen	setten	otten	noven	decen
1986\1987	3.60									
1987\1988	6.69	10.29								
1988\1989	2.87	9.56	13.16							
1989\1990	5.62	8.50	15.19	18.79						
1990\1991	5.37	11.00	13.87	20.56	24.16					
1991\1992	3.87	9.24	14.87	17.74	24.43	28.03				
1992\1993	10.85	14.72	20.10	25.72	28.59	35.28	38.88			
1993\1994	9.70	20.55	24.42	29.79	35.42	38.29	44.98	48.58		
1994\1995	5.52	15.22	26.07	29.94	35.31	40.94	43.81	50.50	54.10	
1995\1996	12.83	18.35	28.05	38.90	42.77	48.14	53.77	56.64	63.33	66.93
1996\1997	9.12	21.95	27.47	37.16	48.02	51.89	57.26	62.88	65.76	72.44
1997\1998	7.56	16.68	29.51	35.03	44.72	55.58	59.45	64.82	70.44	73.32
1998\1999	5.99	13.55	22.67	35.49	41.02	50.71	61.57	65.44	70.81	76.43
1999\2000	8.02	14.01	21.57	30.69	43.52	49.04	58.74	69.59	73.46	78.83
2000\2001	20.35	28.37	34.36	41.92	51.04	63.86	69.38	79.08	89.93	93.80
2001\2002	10.11	30.46	38.48	44.47	52.03	61.15	73.97	79.50	89.19	100.04
2002\2003	11.78	21.89	42.24	50.26	56.25	63.81	72.93	85.76	91.28	100.98
min	2.87	8.50	13.16	17.74	24.16	28.03	38.88	48.58	54.10	66.93
media	8.23	16.52	24.80	32.60	40.56	48.89	57.70	66.28	74.26	82.85
max	20.35	30.46	42.24	50.26	56.25	63.86	73.97	85.76	91.28	100.98
var	18.33									
sqm	4.28									
CV	0.520									

Deflussi storici annui alla sezione del BIDIGHINZU

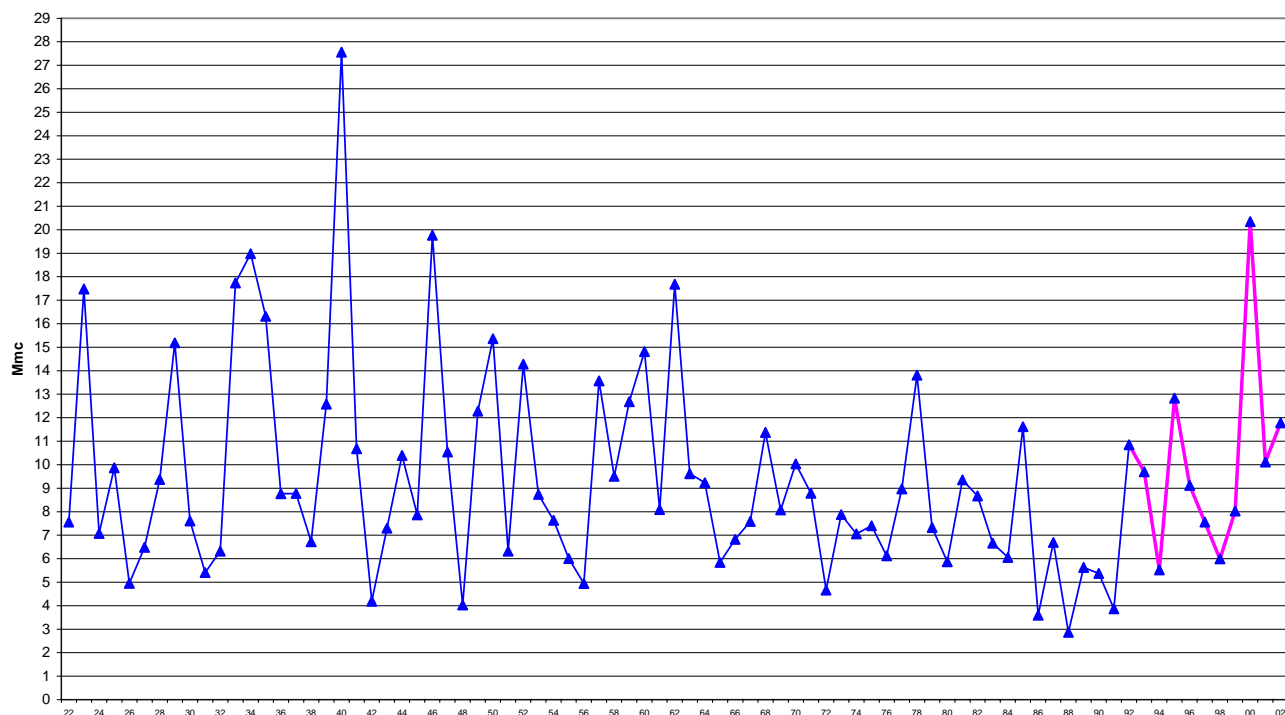

PdB 0.45 - 0.8										
	anno	biennio	triennio	quadrien	quinquen	sessen	setten	otten	noven	decen
min	0.91	3.03	5.62	8.86	13.12	16.33	20.81	22.69	25.42	27.70
med	4.56	9.21	13.79	18.48	23.22	28.04	32.97	37.92	42.86	47.92
max	21.03	26.89	31.37	33.90	37.16	44.44	55.89	66.15	70.63	72.53
var	13.70									
sqm	3.70									
CV	0.811									
	1.96	5.81	9.52	13.02	17.07	20.69	27.47	37.75	47.41	61.54

0.81 - 0.9										
	anno	biennio	triennio	quadrien	quinquen	sessen	setten	otten	noven	decen
min	2.95	8.25	14.20	21.10	29.47	36.37	43.61	49.57	55.73	61.18
med	8.23	16.55	24.79	33.18	41.62	50.15	58.82	67.49	76.14	84.93
max	24.39	34.68	44.91	51.83	58.76	67.40	83.58	98.61	107.21	112.03
var	18.10									
sqm	4.25									
CV	0.517									
	0.07	0.25	1.07	3.53	6.37	10.50	11.51	11.55	11.67	13.01

0.45 - 0.5										
	anno	biennio	triennio	quadrien	quinquen	sessen	setten	otten	noven	decen
min	1.64	4.58	7.89	11.72	16.37	20.21	24.23	27.54	30.96	33.99
med	4.57	9.20	13.77	18.44	23.12	27.86	32.68	37.50	42.30	47.18
max	13.55	19.27	24.95	28.80	32.65	37.45	46.44	54.78	59.56	62.24
var	5.59									
sqm	2.36									
CV	0.517									
	1.24	4.10	6.68	8.99	11.90	14.24	20.44	29.33	37.36	49.81

0.45 - 0.7										
	anno	biennio	triennio	quadrien	quinquen	sessen	setten	otten	noven	decen
min	1.10	3.46	6.28	9.70	14.11	17.53	21.84	24.19	27.14	29.64
med	4.57	9.21	13.78	18.47	23.19	27.99	32.88	37.79	42.69	47.69
max	18.46	24.31	28.93	32.37	35.82	42.09	52.78	62.45	67.05	69.18
var	10.69									
sqm	3.27									
CV	0.716									
	1.77	5.33	8.71	11.85	15.53	18.75	25.34	35.17	44.32	57.92

BIDIGHINZU

Analisi dell'errore quadratico cumulato dei deflussi pluriennali rispetto al diciassettennio 86/03

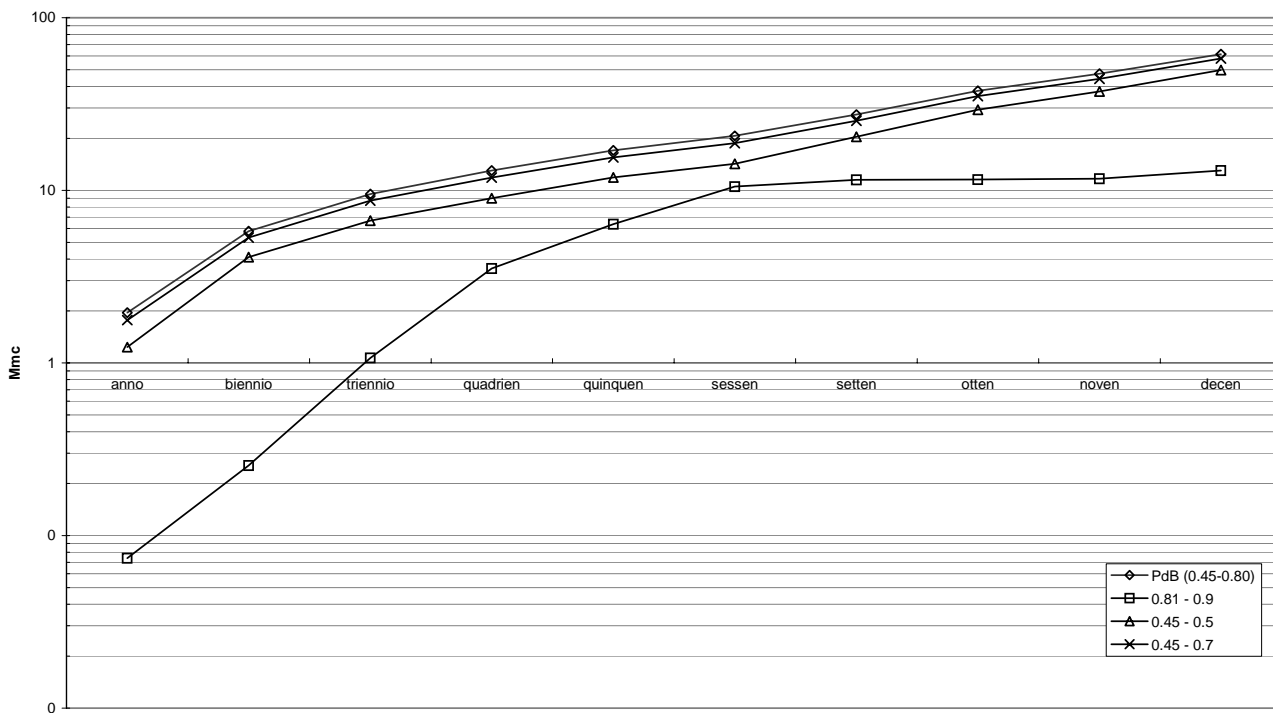

COGHINAS MUZZONE

SISS 22/75	anno	biennio	triennio	quadrien	quinquen	sessen	setten	otten	noven	decen
min	197.3	468.9	825.8	1099.0	1729.8	2178.0	2451.2	2832.1	3269.6	3687.9
media	450.6	908.1	1362.3	1820.0	2276.8	2737.9	3196.1	3654.8	4110.2	4568.2
max	831.1	1456.1	2013.3	2388.1	2737.8	3336.8	3693.6	4354.0	4984.9	5258.0
var	29292.9									
sqm	171.2									
CV	0.380									

undicennio storico 92/03										
	anno	biennio	triennio	quadrien	quinquen	sessen	setten	otten	noven	decen
1992\1993	195.83									
1993\1994	248.77	444.61								
1994\1995	143.47	392.25	588.08							
1995\1996	451.68	595.16	843.93	1039.76						
1996\1997	206.39	658.07	801.55	1050.32	1246.15					
1997\1998	192.91	399.30	850.98	994.45	1243.23	1439.06				
1998\1999	166.33	359.23	565.63	1017.31	1160.78	1409.56	1605.39			
1999\2000	62.85	229.17	422.08	628.47	1080.15	1223.63	1472.40	1668.23		
2000\2001	375.66	438.51	604.84	797.74	1004.14	1455.82	1599.29	1848.07	2043.90	
2001\2002	89.08	464.74	527.59	693.92	886.82	1093.21	1544.89	1688.37	1937.14	2132.98
2002\2003	323.27	412.35	788.01	850.86	1017.18	1210.09	1416.48	1868.16	2011.64	2260.41
min	62.85	229.17	422.08	628.47	886.82	1093.21	1416.48	1668.23	1937.14	2132.98
media	223.29	439.34	665.85	884.10	1091.21	1305.23	1527.69	1768.21	1997.56	2196.69
max	451.68	658.07	850.98	1050.32	1246.15	1455.82	1605.39	1868.16	2043.90	2260.41
var	14135.72									
sqm	118.89									
CV	0.532									

diciasettennio storico 86/03										
	anno	biennio	triennio	quadrien	quinquen	sessen	setten	otten	noven	decen
1986\1987	179.63									
1987\1988	271.78	451.41								
1988\1989	158.91	430.70	610.32							
1989\1990	208.35	367.27	639.05	818.67						
1990\1991	391.54	599.89	758.80	1030.59	1210.21					
1991\1992	339.30	730.84	939.19	1098.10	1369.89	1549.51				
1992\1993	195.83	535.13	926.67	1135.02	1293.93	1565.72	1745.34			
1993\1994	248.77	444.61	783.91	1175.44	1383.79	1542.71	1814.49	1994.12		
1994\1995	143.47	392.25	588.08	927.38	1318.92	1527.27	1686.18	1957.97	2137.59	
1995\1996	451.68	595.16	843.93	1039.76	1379.06	1770.60	1978.95	2137.86	2409.65	2589.27
1996\1997	206.39	658.07	801.55	1050.32	1246.15	1585.45	1976.99	2185.34	2344.26	2616.04
1997\1998	192.91	399.30	850.98	994.45	1243.23	1439.06	1778.36	2169.90	2378.25	2537.16
1998\1999	166.33	359.23	565.63	1017.31	1160.78	1409.56	1605.39	1944.69	2336.22	2544.58
1999\2000	62.85	229.17	422.08	628.47	1080.15	1223.63	1472.40	1668.23	2007.53	2399.07
2000\2001	375.66	438.51	604.84	797.74	1004.14	1455.82	1599.29	1848.07	2043.90	2383.20
2001\2002	89.08	464.74	527.59	693.92	886.82	1093.21	1544.89	1688.37	1937.14	2132.98
2002\2003	323.27	412.35	788.01	850.86	1017.18	1210.09	1416.48	1868.16	2011.64	2260.41
min	62.85	229.17	422.08	628.47	886.82	1093.21	1416.48	1668.23	1937.14	2132.98
media	235.63	469.29	710.04	947.00	1199.56	1447.72	1692.62	1946.27	2178.46	2432.84
max	451.68	730.84	939.19	1175.44	1383.79	1770.60	1978.95	2185.34	2409.65	2616.04
var	11822.41									
sqm	108.73									
CV	0.461									

Deflussi storici annui alla sezione di Coghinas Muzzone

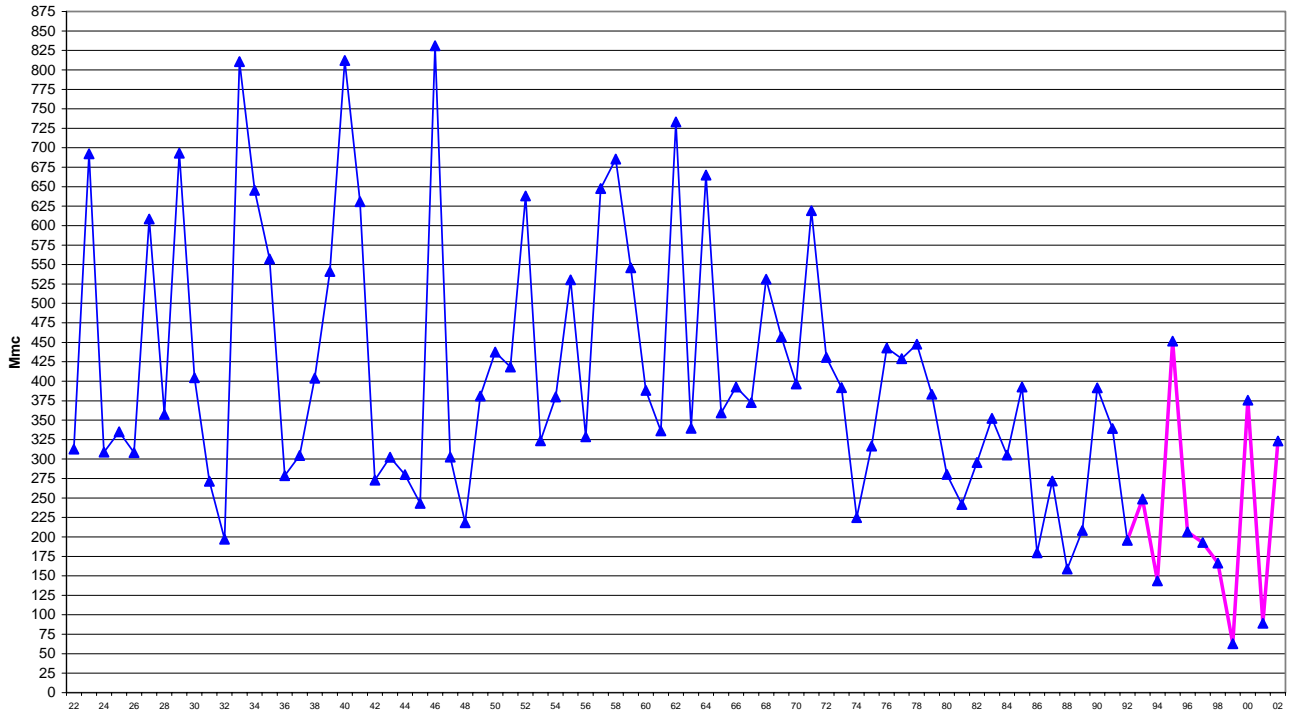

PdB 0.45 - 0.8

	anno	biennio	triennio	quadrien	quinquen	sessen	setten	otten	noven	decen
min	47.35	128.15	248.87	330.42	640.11	924.36	1005.91	1148.00	1327.04	1493.12
med	202.68	410.05	615.08	822.82	1030.18	1240.93	1449.95	1659.90	1867.56	2077.69
max	522.59	843.99	1112.06	1244.74	1342.55	1668.51	1801.22	2209.20	2538.99	2620.54
var	16429.29									
sqm	128.18									
CV	0.632									
	15.50	102.20	201.12	359.56	436.06	467.61	622.28	811.09	1014.94	1199.80

0.52 - 0.65

	anno	biennio	triennio	quadrien	quinquen	sessen	setten	otten	noven	decen
min	83.36	206.88	376.99	501.34	848.91	1100.16	1224.51	1411.60	1633.36	1843.20
med	234.33	472.97	709.53	948.30	1186.63	1427.79	1667.16	1907.06	2144.90	2384.57
max	487.66	830.48	1128.92	1310.65	1471.71	1805.06	1979.27	2361.65	2709.22	2833.57
var	11958.91									
sqm	109.36									
CV	0.467									
	20.52	30.30	54.33	138.26	143.36	143.53	239.69	351.16	464.32	547.32

0.52 - 0.85

	anno	biennio	triennio	quadrien	quinquen	sessen	setten	otten	noven	decen
min	61.17	161.79	309.17	410.67	769.03	1072.73	1174.22	1344.48	1555.65	1752.54
med	234.28	473.71	710.60	950.38	1189.71	1432.68	1673.68	1915.60	2155.01	2397.01
max	572.84	937.71	1245.28	1406.23	1531.07	1898.11	2056.69	2503.46	2876.52	2978.02
var	19101.49									
sqm	138.21									
CV	0.590									
	1.68	67.40	131.50	254.42	280.37	281.11	371.10	492.47	622.95	729.93

0.5 - 0.6

	anno	biennio	triennio	quadrien	quinquen	sessen	setten	otten	noven	decen
min	83.53	205.52	372.05	494.84	825.46	1063.10	1185.90	1367.92	1582.34	1785.64
med	225.31	454.64	682.04	911.49	1140.51	1372.14	1602.08	1832.49	2060.99	2291.14
max	458.19	784.61	1070.06	1247.38	1406.43	1722.74	1892.36	2252.31	2582.93	2705.72
var	10267.03									
sqm	101.33									
CV	0.450									
	20.68	31.42	59.08	146.11	158.47	161.31	281.40	411.55	543.38	644.90

0.5 - 0.8

	anno	biennio	triennio	quadrien	quinquen	sessen	setten	otten	noven	decen
min	60.44	158.98	302.57	401.95	746.46	1032.93	1132.30	1297.44	1501.46	1691.93
med	225.28	455.45	683.21	913.70	1143.75	1377.23	1608.83	1841.28	2071.36	2303.85
max	543.52	892.71	1187.85	1344.40	1467.73	1817.78	1971.52	2395.40	2752.13	2851.51
var	17036.12									
sqm	130.52									
CV	0.579									
	2.41	70.24	138.62	265.57	300.38	306.37	417.88	558.67	708.47	834.53

0.45 - 0.7	anno	biennio	triennio	quadrien	quinquen	sessen	setten	otten	noven	decen
min	56.34	147.14	278.57	370.12	680.02	931.54	1023.08	1173.37	1358.11	1530.85
med	202.76	409.85	614.82	822.17	1029.12	1239.09	1447.38	1656.38	1863.30	2072.31
max	480.72	793.01	1057.90	1200.87	1315.65	1627.34	1767.18	2142.11	2460.82	2552.37
var	13155.57									
sqm	114.70									
CV	0.566									
	6.50	82.29	165.43	306.78	369.97	403.76	563.72	750.11	947.60	1122.72

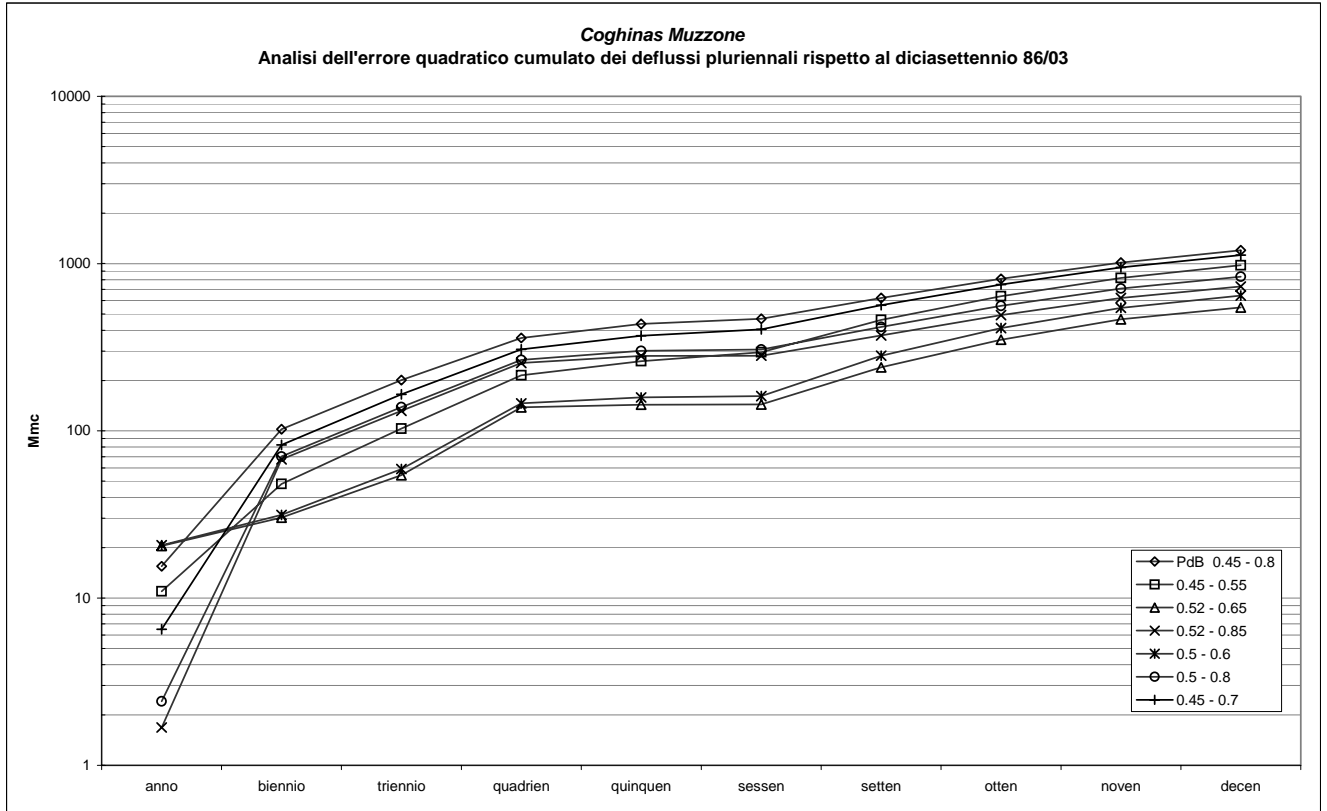

FLUMENDOSA ALTO E MEDIO + MULARGIA (senza i trasferimenti dal Flumineddu)

SISS 22/75	anno	biennio	triennio	quadrien	quinquen	sessen	setten	otten	noven	decen
min	224.2	490.6	794.1	1133.5	1503.4	1981.5	2351.4	2730.6	3036.5	3393.5
media	423.8	851.8	1279.9	1710.5	2138.5	2571.2	2999.7	3428.2	3852.9	4274.8
max	728.7	1372.9	1862.5	2258.8	2705.1	3278.6	3705.2	4264.6	4557.2	5098.8
var	19841.3									
sqm	140.9									
CV	0.332									

undicennio storico 92/03										
	anno	biennio	triennio	quadrien	quinquen	sessen	setten	otten	noven	decen
1992\1993	268.98									
1993\1994	200.63	469.61								
1994\1995	56.43	257.06	526.04							
1995\1996	528.69	585.12	785.75	1054.73						
1996\1997	286.86	815.55	871.97	1072.60	1341.58					
1997\1998	139.58	426.44	955.13	1011.55	1212.18	1481.16				
1998\1999	114.69	254.27	541.13	1069.82	1126.24	1326.87	1595.85			
1999\2000	106.90	221.59	361.17	648.03	1176.72	1233.14	1433.77	1702.75		
2000\2001	173.04	279.94	394.63	534.21	821.07	1349.76	1406.18	1606.81	1875.79	
2001\2002	39.67	212.71	319.61	434.30	573.88	860.74	1389.43	1445.85	1646.48	1915.46
2002\2003	312.11	351.78	524.82	631.72	746.41	885.99	1172.84	1701.53	1757.96	1958.59
min	39.67	212.71	319.61	434.30	573.88	860.74	1172.84	1445.85	1646.48	1915.46
media	202.51	387.41	586.69	807.12	999.73	1189.61	1399.62	1614.24	1760.08	1937.03
max	528.69	815.55	955.13	1072.60	1341.58	1481.16	1595.85	1702.75	1875.79	1958.59
var	19948.11									
sqm	141.24									
CV	0.697									

diciasettennio storico 86/03										
	anno	biennio	triennio	quadrien	quinquen	sessen	setten	otten	noven	decen
1986\1987	226.92									
1987\1988	211.87	438.79								
1988\1989	159.48	371.35	598.27							
1989\1990	179.43	338.91	550.78	777.70						
1990\1991	321.81	501.24	660.73	872.60	1099.52					
1991\1992	227.81	549.62	729.05	888.53	1100.40	1327.32				
1992\1993	268.98	496.79	818.60	998.03	1157.51	1369.38	1596.30			
1993\1994	200.63	469.61	697.42	1019.23	1198.66	1358.14	1570.01	1796.93		
1994\1995	56.43	257.06	526.04	753.84	1075.66	1255.09	1414.57	1626.44	1853.36	
1995\1996	528.69	585.12	785.75	1054.73	1282.53	1604.35	1783.78	1943.26	2155.13	2382.05
1996\1997	286.86	815.55	871.97	1072.60	1341.58	1569.39	1891.20	2070.63	2230.12	2441.99
1997\1998	139.58	426.44	955.13	1011.55	1212.18	1481.16	1708.97	2030.78	2210.21	2369.70
1998\1999	114.69	254.27	541.13	1069.82	1126.24	1326.87	1595.85	1823.66	2145.47	2324.90
1999\2000	106.90	221.59	361.17	648.03	1176.72	1233.14	1433.77	1702.75	1930.56	2252.37
2000\2001	173.04	279.94	394.63	534.21	821.07	1349.76	1406.18	1606.81	1875.79	2103.60
2001\2002	39.67	212.71	319.61	434.30	573.88	860.74	1389.43	1445.85	1646.48	1915.46
2002\2003	312.11	351.78	524.82	631.72	746.41	885.99	1172.84	1701.53	1757.96	1958.59
min	39.67	212.71	319.61	434.30	573.88	860.74	1172.84	1445.85	1646.48	1915.46
media	209.11	410.67	622.34	840.49	1070.18	1301.78	1542.08	1774.87	1978.34	2218.58
max	528.69	815.55	955.13	1072.60	1341.58	1604.35	1891.20	2070.63	2230.12	2441.99
var	13542.53									
sqm	116.37									
CV	0.557									

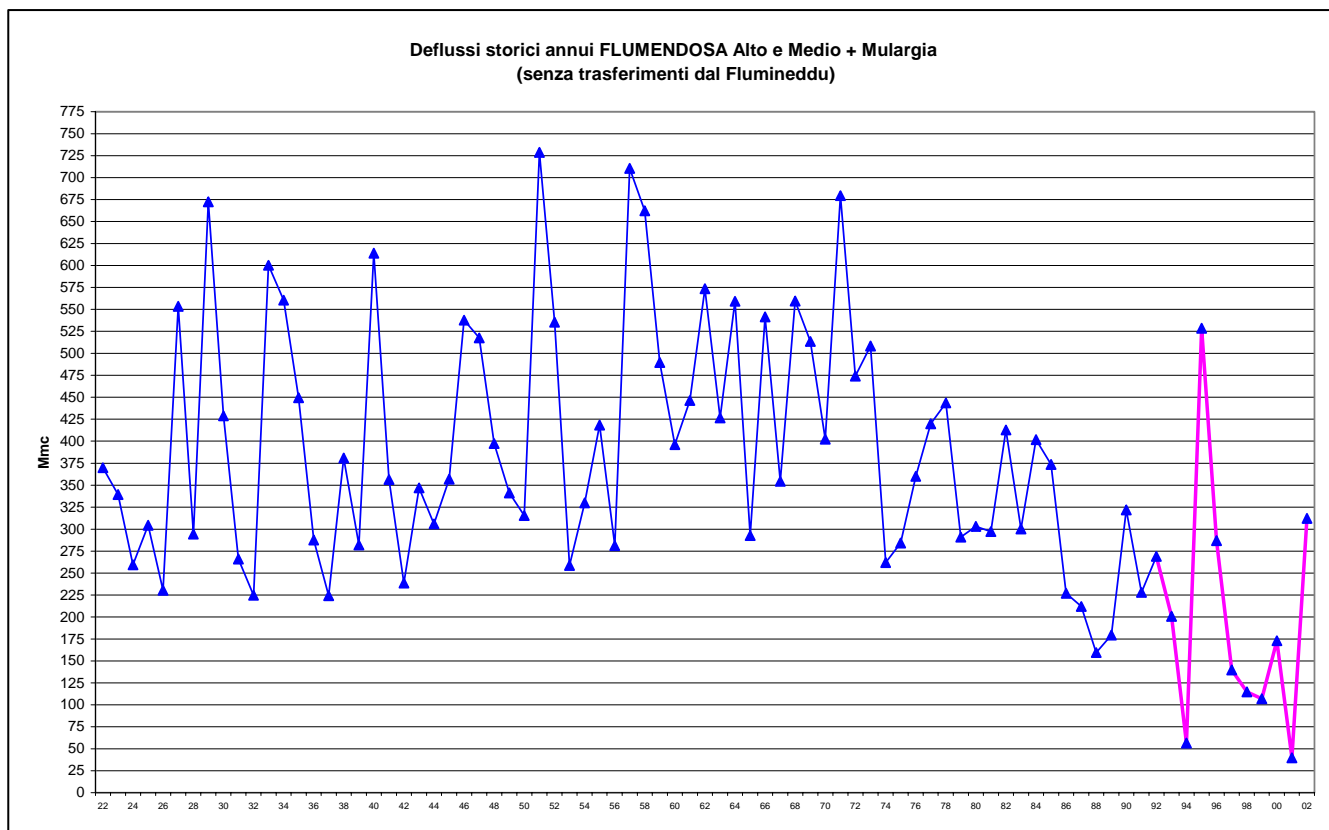

Occorre sottolineare che la consueta procedura non risulta canonicamente applicabile per la sezione in questione. Infatti il caso relativo all'assunzione del CV corrispondente al minimo annuo verificatosi non è mai raggiungibile. Il minimo annuo di 39,67 Mmc risulta totalmente fuori scala e non ottenibile mediante riduzioni degli scarti quadratici inferiori o uguali ad uno.

Si evidenzia inoltre che per l'ipotesi di riduzione della media a 0,45 il CV ottimale è dedotto in corrispondenza di una riduzione dello scarto pari a 0.80 ovvero vengono verificate le condizioni dell'ipotesi del PdB.

PdB 0.45 - 0.8	anno	biennio	triennio	quadrien	quinquen	sessen	setten	otten	noven	decen
min	61.13	142.94	244.76	367.98	510.49	746.70	889.21	1059.56	1162.94	1297.13
med	190.66	384.38	578.49	774.48	968.23	1165.29	1359.47	1553.74	1744.99	1934.61
max	448.43	811.36	1040.37	1200.47	1396.30	1695.46	1876.82	2163.64	2259.54	2531.13
var	11146.69									
sqm	105.58									
CV	0.554									
	21.46	72.99	104.55	123.81	139.10	179.87	335.86	511.88	704.15	937.11

0.49 - 0.9	anno	biennio	triennio	quadrien	quinquen	sessen	setten	otten	noven	decen
min	64.16	150.74	259.15	391.09	544.30	803.08	956.29	1142.12	1252.25	1396.28
med	207.57	418.56	630.01	843.55	1054.57	1269.29	1480.80	1692.42	1900.65	2107.09
max	498.13	898.77	1148.34	1321.05	1533.51	1862.03	2058.35	2372.94	2474.90	2772.30
var	13941.10									
sqm	118.07									
CV	0.569									
	24.49	66.63	89.97	99.81	104.10	119.00	247.09	391.54	555.63	760.44

0.45 - 0.7	anno	biennio	triennio	quadrien	quinquen	sessen	setten	otten	noven	decen
min	70.36	161.53	272.34	403.58	552.93	783.48	932.83	1102.39	1214.65	1356.23
med	190.73	384.22	578.00	773.44	966.97	1163.50	1357.36	1551.30	1742.59	1932.30
max	414.03	757.33	985.09	1150.73	1348.89	1637.75	1822.82	2101.05	2206.07	2471.12
var	8904.80									
sqm	94.37									
CV	0.495									
	30.69	59.67	76.13	82.09	84.72	114.66	265.99	434.41	612.53	829.42

FLUMENDOSA Alto e Medio + Mulargia (senza trasferimenti dal Flumineddu)
Analisi dell'errore quadratico cumulato dei deflussi pluriennali rispetto al diciassettennio 86/03

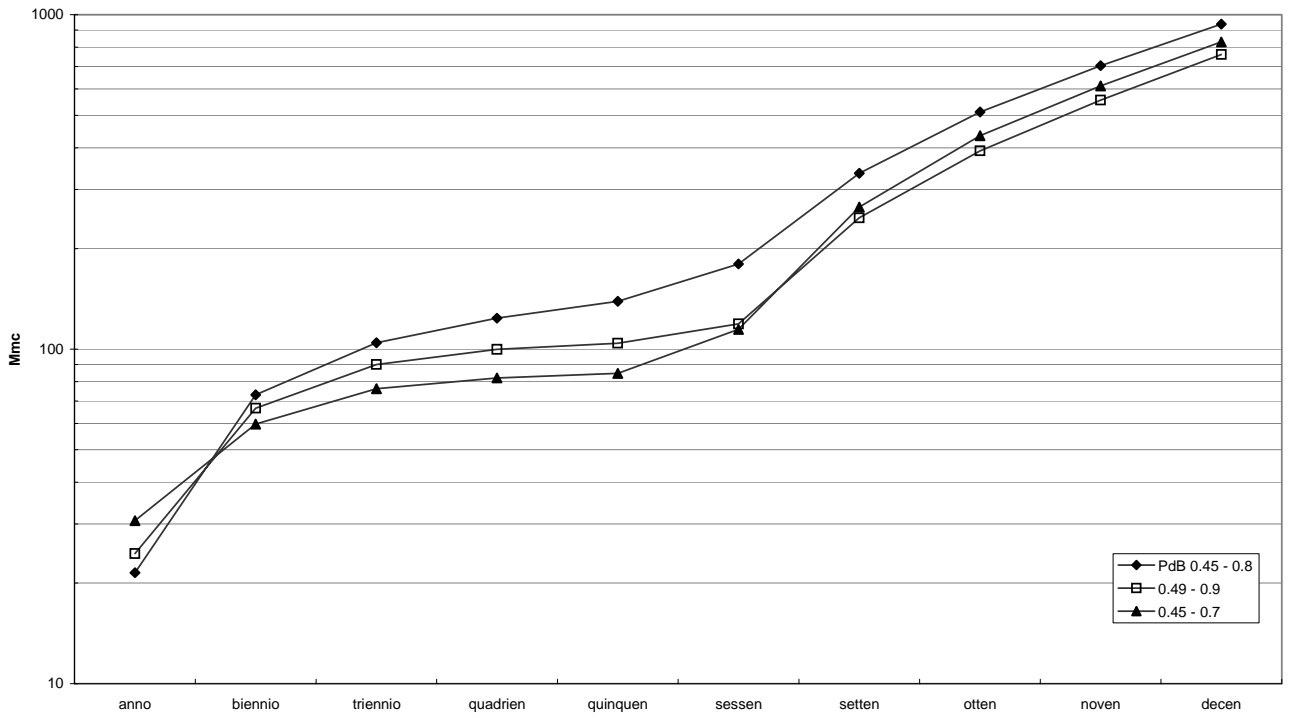

LENI

SISS 22/75	anno	biennio	triennio	quadrien	quinquen	sessen	setten	otten	noven	decen
min	17.7	41.7	76.5	105.4	138.7	169.5	202.3	233.2	283.3	315.4
media	37.1	74.5	111.9	149.7	187.1	224.6	262.3	299.6	337.0	374.6
max	67.0	117.1	159.9	188.4	218.1	266.5	309.6	357.2	401.1	429.0
var	156.6									
sqm	12.5									
CV	0.338									

undicennio storico 92/03										
	anno	biennio	triennio	quadrien	quinquen	sessen	setten	otten	noven	decen
1992\1993	14.81									
1993\1994	11.57	26.38								
1994\1995	4.00	15.57	30.39							
1995\1996	23.67	27.68	39.25	54.06						
1996\1997	31.17	54.84	58.85	70.42	85.23					
1997\1998	16.14	47.31	70.99	74.99	86.56	101.37				
1998\1999	8.44	24.58	55.75	79.43	83.43	95.00	109.81			
1999\2000	8.23	16.67	32.81	63.98	87.65	91.66	103.23	118.04		
2000\2001	29.05	37.27	45.71	61.86	93.03	116.70	120.70	132.27	147.08	
2001\2002	5.79	34.84	43.06	51.51	67.65	98.82	122.49	126.49	138.06	152.88
2002\2003	25.77	31.56	60.61	68.83	77.28	93.42	124.59	148.26	152.26	163.83
min	4.00	15.57	30.39	51.51	67.65	91.66	103.23	118.04	138.06	152.88
media	16.24	31.67	48.60	65.63	82.97	99.49	116.16	131.27	145.80	158.35
max	31.17	54.84	70.99	79.43	93.03	116.70	124.59	148.26	152.26	163.83
var	94.08									
sqm	9.70									
CV	0.597									

diciassettennio storico 86/03										
	anno	biennio	triennio	quadrien	quinquen	sessen	setten	otten	noven	decen
1986\1987	17.09									
1987\1988	25.18	42.27								
1988\1989	13.89	39.07	56.16							
1989\1990	13.07	26.97	52.15	69.24						
1990\1991	22.75	35.82	49.72	74.90	91.99					
1991\1992	10.60	33.35	46.43	60.32	85.50	102.59				
1992\1993	14.81	25.42	48.17	61.24	75.13	100.31	117.41			
1993\1994	11.57	26.38	36.99	59.74	72.81	86.70	111.88	128.98		
1994\1995	4.00	15.57	30.39	40.99	63.74	76.81	90.70	115.89	132.98	
1995\1996	23.67	27.68	39.25	54.06	64.66	87.41	100.49	114.38	139.56	156.65
1996\1997	31.17	54.84	58.85	70.42	85.23	95.83	118.58	131.66	145.55	170.73
1997\1998	16.14	47.31	70.99	74.99	86.56	101.37	111.98	134.73	147.80	161.69
1998\1999	8.44	24.58	55.75	79.43	83.43	95.00	109.81	120.42	143.17	156.24
1999\2000	8.23	16.67	32.81	63.98	87.65	91.66	103.23	118.04	128.64	151.39
2000\2001	29.05	37.27	45.71	61.86	93.03	116.70	120.70	132.27	147.08	157.69
2001\2002	5.79	34.84	43.06	51.51	67.65	98.82	122.49	126.49	138.06	152.88
2002\2003	25.77	31.56	60.61	68.83	77.28	93.42	124.59	148.26	152.26	163.83
min	4.00	15.57	30.39	40.99	63.74	76.81	90.70	114.38	128.64	151.39
media	16.54	32.48	48.47	63.68	79.59	95.55	111.99	127.11	141.68	158.89
max	31.17	54.84	70.99	79.43	93.03	116.70	124.59	148.26	152.26	170.73
var	69.35									
sqm	8.33									
CV	0.503									

Deflussi storici annui alla sezione del LENI a Monte Arbus

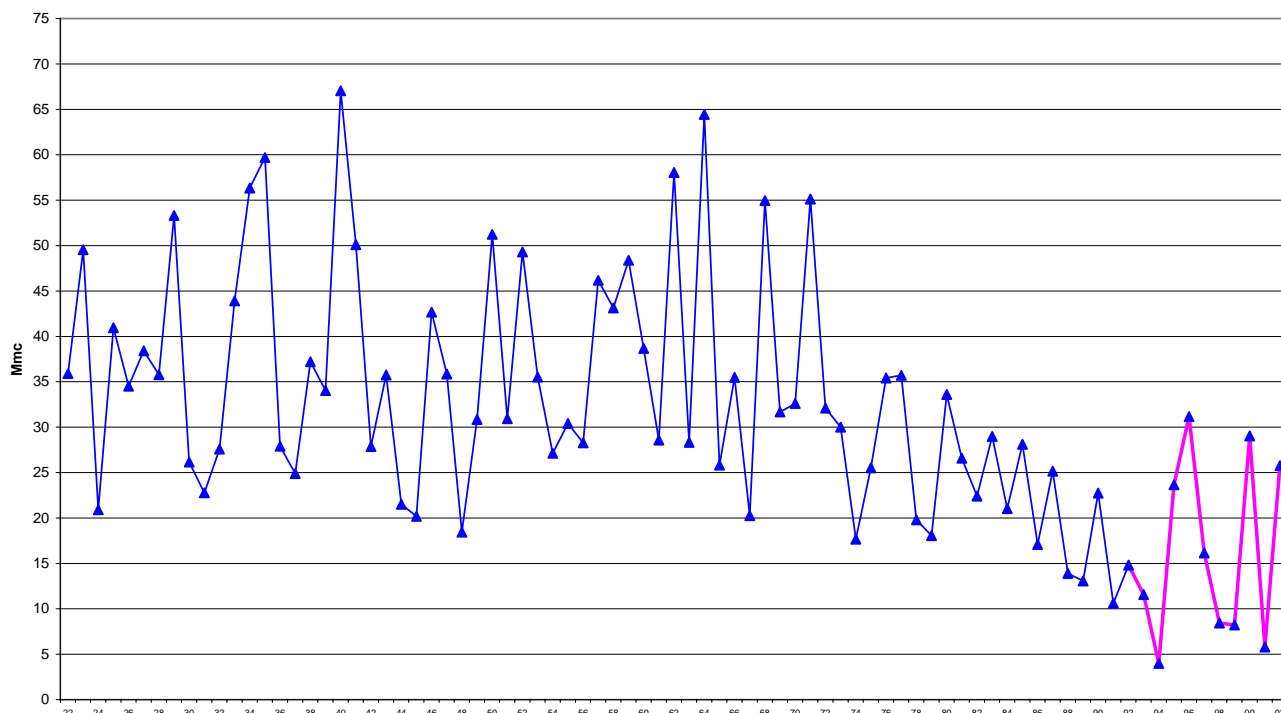

PdB 0.45 - 0.8

	anno	biennio	triennio	quadrien	quinquen	sessen	setten	otten	noven	decen
min	4.49	11.88	25.10	36.31	51.37	62.87	75.81	87.30	113.34	125.91
med	16.67	33.61	50.50	67.70	84.60	101.65	118.82	135.75	152.67	169.82
max	42.60	68.65	87.64	97.99	110.17	134.72	156.43	182.48	203.33	213.01
var	90.19									
sqm	9.50									
CV	0.570									
	0.49	3.73	6.47	7.98	14.72	20.27	25.16	36.96	40.00	47.43

0.45 - 0.7

	anno	biennio	triennio	quadrien	quinquen	sessen	setten	otten	noven	decen
min	5.27	13.51	27.47	39.13	54.14	66.30	79.76	91.91	117.08	130.17
med	16.68	33.60	50.48	67.64	84.52	101.53	118.64	135.53	152.42	169.51
max	39.00	64.18	83.45	94.38	106.80	130.68	151.27	176.44	197.10	207.54
var	71.52									
sqm	8.46									
CV	0.507									
	1.27	2.42	3.79	4.22	10.49	14.85	18.45	29.07	31.28	37.81

0.45 - 0.85

	anno	biennio	triennio	quadrien	quinquen	sessen	setten	otten	noven	decen
min	4.15	11.15	24.00	35.00	50.09	61.26	73.95	85.12	111.56	123.87
med	16.67	33.61	50.51	67.73	84.63	101.70	118.90	135.84	152.77	169.95
max	44.40	70.83	89.62	99.73	111.82	136.67	158.97	185.41	206.33	215.66
var	99.92									
sqm	10.00									
CV	0.600									
	0.15	4.43	7.77	9.81	16.81	22.90	28.37	40.76	44.20	52.06

LENI
Analisi dell'errore quadratico cumulato dei deflussi pluriennali rispetto al diciassettennio 86/03

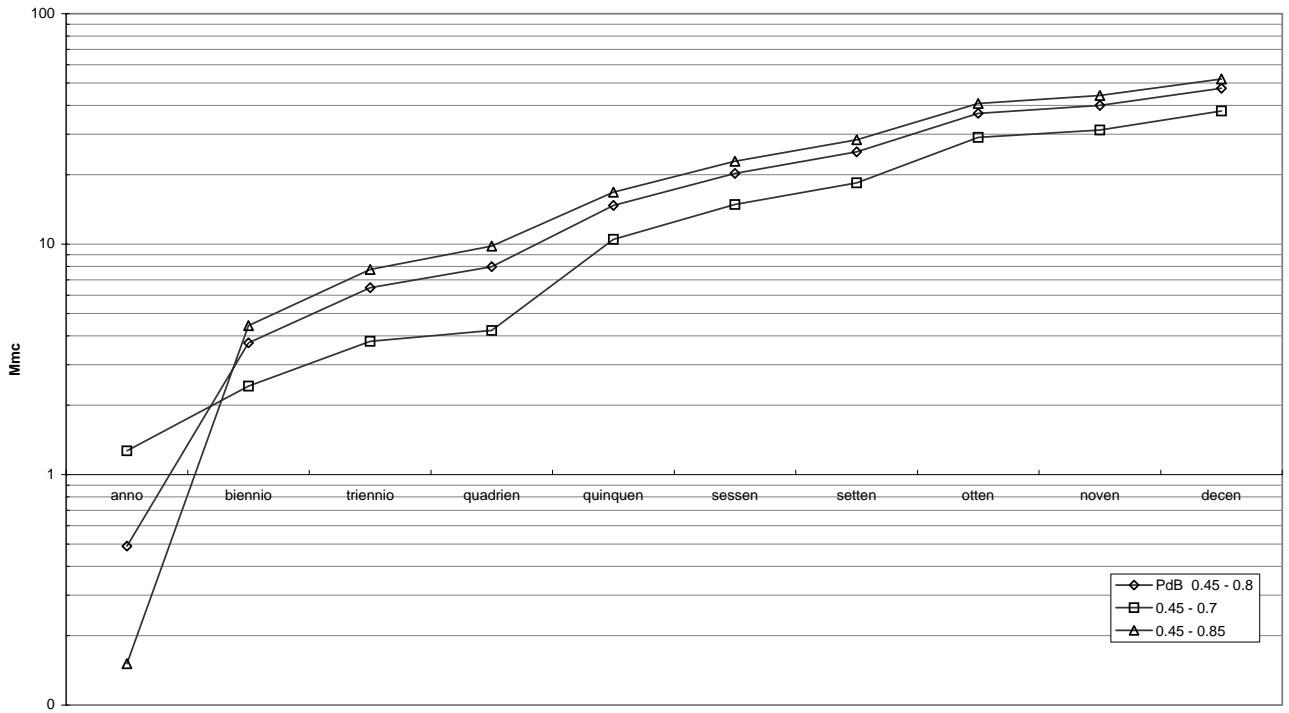

LISCIA A PUNTA CALAMAIU

SISS 22/75	anno	biennio	triennio	quadrien	quinquen	sessen	setten	otten	noven	decen
min	35.1	91.0	188.0	266.9	363.3	503.4	605.2	685.5	811.5	886.0
media	104.3	210.1	315.9	422.3	529.0	636.9	744.5	852.3	960.0	1068.4
max	244.6	392.2	523.3	620.3	737.6	834.5	1007.3	1138.5	1235.4	1297.7
var	2221.2									
sqm	47.1									
CV	0.452									

undicennio storico 92/03										
	anno	biennio	triennio	quadrien	quinquen	sessen	setten	otten	noven	decen
1992\1993	44.38									
1993\1994	67.04	111.42								
1994\1995	34.58	101.62	146.00							
1995\1996	107.03	141.61	208.65	253.02						
1996\1997	39.34	146.37	180.95	247.99	292.37					
1997\1998	65.51	104.86	211.89	246.46	313.50	357.88				
1998\1999	71.71	137.22	176.56	283.59	318.17	385.21	429.59			
1999\2000	40.06	111.77	177.28	216.62	323.65	358.23	425.27	469.65		
2000\2001	64.46	104.52	176.23	241.74	281.08	388.11	422.69	489.73	534.11	
2001\2002	44.89	109.35	149.42	221.12	286.63	325.98	433.01	467.59	534.62	579.00
2002\2003	61.36	106.26	170.71	210.78	282.48	348.00	387.34	494.37	528.95	595.98
min	34.58	101.62	146.00	210.78	281.08	325.98	387.34	467.59	528.95	579.00
media	58.21	117.50	177.52	240.17	299.70	360.57	419.58	480.33	532.56	587.49
max	107.03	146.37	211.89	283.59	323.65	388.11	433.01	494.37	534.62	595.98
var	435.79									
sqm	20.88									
CV	0.359									

diciasettennio storico 86/03										
	anno	biennio	triennio	quadrien	quinquen	sessen	setten	otten	noven	decen
1986\1987	28.09									
1987\1988	41.03	69.12								
1988\1989	26.37	67.40	95.48							
1989\1990	36.38	62.74	103.77	131.86						
1990\1991	75.29	111.67	138.03	179.06	207.15					
1991\1992	48.78	124.08	160.45	186.82	227.85	255.93				
1992\1993	44.38	93.16	168.45	204.83	231.20	272.23	300.31			
1993\1994	67.04	111.42	160.20	235.49	271.87	298.23	339.26	367.35		
1994\1995	34.58	101.62	146.00	194.78	270.07	306.45	332.81	373.84	401.93	
1995\1996	107.03	141.61	208.65	253.02	301.81	377.10	413.48	439.84	480.87	508.96
1996\1997	39.34	146.37	180.95	247.99	292.37	341.15	416.44	452.82	479.19	520.22
1997\1998	65.51	104.86	211.89	246.46	313.50	357.88	406.66	481.96	518.33	544.70
1998\1999	71.71	137.22	176.56	283.59	318.17	385.21	429.59	478.37	553.66	590.04
1999\2000	40.06	111.77	177.28	216.62	323.65	358.23	425.27	469.65	518.43	593.72
2000\2001	64.46	104.52	176.23	241.74	281.08	388.11	422.69	489.73	534.11	582.89
2001\2002	44.89	109.35	149.42	221.12	286.63	325.98	433.01	467.59	534.62	579.00
2002\2003	61.36	106.26	170.71	210.78	282.48	348.00	387.34	494.37	528.95	595.98
min	26.37	62.74	95.48	131.86	207.15	255.93	300.31	367.35	401.93	508.96
media	52.72	106.45	161.60	218.16	277.53	334.54	391.53	451.55	505.57	564.44
max	107.03	146.37	211.89	283.59	323.65	388.11	433.01	494.37	553.66	595.98
var	432.51									
sqm	20.80									
CV	0.394									

Deflussi storici annui alla sezione di Liscia a P.Calamai

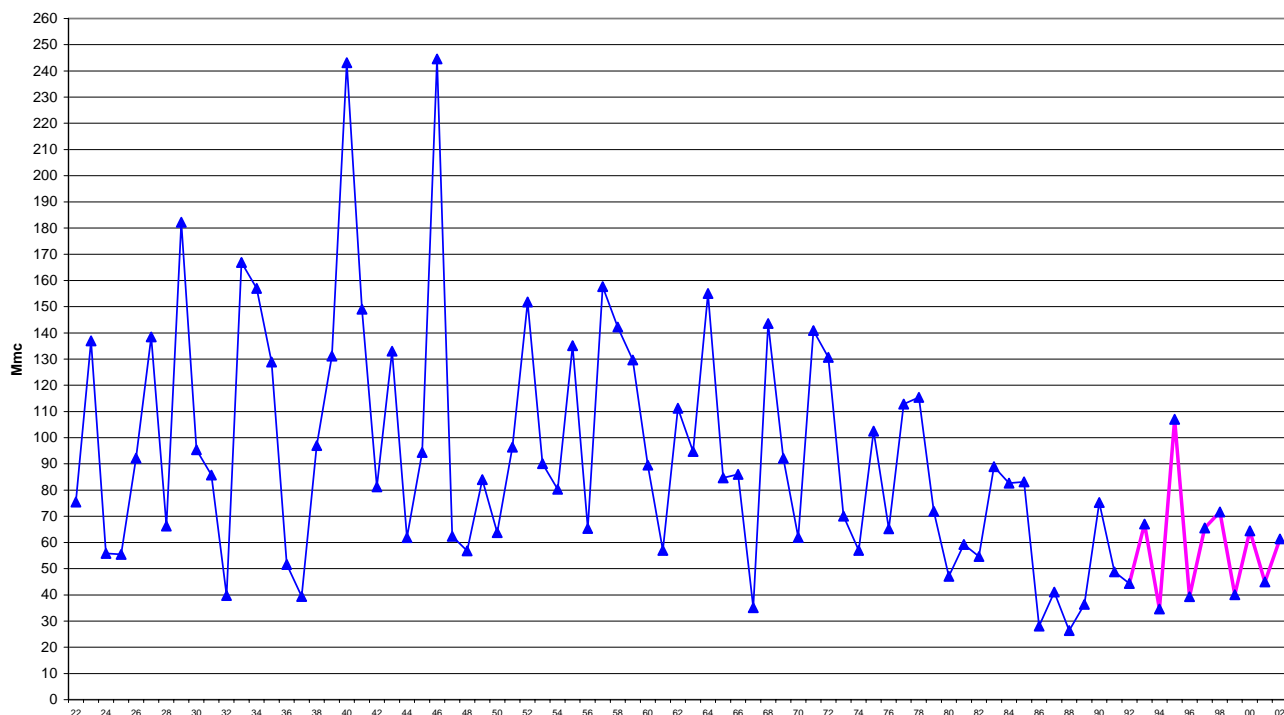

PdB 0.45 - 0.8

	anno	biennio	triennio	quadrien	quinquen	sessen	setten	otten	noven	decen
min	7.16	22.12	59.93	83.01	120.46	193.31	232.72	260.49	325.58	345.40
med	46.93	94.88	142.97	191.45	240.17	289.81	339.39	389.12	438.55	488.67
max	171.91	246.69	308.67	346.48	400.39	438.20	564.64	626.62	664.43	682.77
var	1256.67									
sqm	35.45									
CV	0.755									
	19.21	44.94	57.30	75.30	114.82	130.79	147.22	181.92	197.29	256.27

0.51 - 0.45

	anno	biennio	triennio	quadrien	quinquen	sessen	setten	otten	noven	decen
min	20.33	51.21	101.52	144.04	194.09	263.26	316.19	358.71	420.01	461.71
med	53.18	107.03	160.92	215.03	269.29	324.11	378.77	433.48	488.20	543.26
max	114.70	187.89	253.72	304.02	363.33	413.63	495.03	560.86	611.17	645.09
var	456.70									
sqm	21.37									
CV	0.402									
	6.04	13.01	14.35	18.82	22.91	24.05	28.82	30.09	35.10	58.86

0.51 - 0.35

	anno	biennio	triennio	quadrien	quinquen	sessen	setten	otten	noven	decen
min	25.21	60.43	111.96	158.11	209.43	274.62	328.97	374.10	431.15	478.22
med	53.16	106.85	160.56	214.44	268.45	322.88	377.17	431.48	485.86	540.48
max	98.73	168.04	231.75	283.28	341.59	393.12	464.76	528.47	580.00	617.76
var	282.72									
sqm	16.81									
CV	0.316									
	1.15	2.59	16.68	31.10	31.18	36.35	46.29	46.78	55.16	63.14

0.45 - 0.4	anno	biennio	triennio	quadrien	quinquen	sessen	setten	otten	noven	decen
min	17.81	44.94	89.29	126.70	170.81	231.96	278.62	316.06	370.29	406.91
med	46.93	94.45	142.00	189.75	237.64	286.02	334.26	382.54	430.84	479.43
max	101.69	166.37	224.52	268.86	321.22	365.56	437.70	495.84	540.19	570.01
var	360.55									
sqm	18.99									
CV	0.405									
	8.56	19.75	20.70	21.33	42.14	48.48	53.11	73.83	80.33	129.87

0.45 - 0.25	anno	biennio	triennio	quadrien	quinquen	sessen	setten	otten	noven	decen
min	25.70	59.54	105.59	148.25	194.15	249.30	297.84	339.17	387.52	431.60
med	46.90	94.18	141.46	188.87	236.37	284.18	331.86	379.56	427.34	475.28
max	78.28	136.94	191.70	237.75	288.50	334.55	392.96	447.72	493.77	529.51
var	146.22									
sqm	12.09									
CV	0.258									
	0.66	3.27	10.63	19.53	23.47	24.39	24.51	37.35	40.03	87.10

0.45 - 0.7	anno	biennio	triennio	quadrien	quinquen	sessen	setten	otten	noven	decen
min	8.87	26.17	65.71	92.04	131.25	201.97	243.15	273.12	337.53	359.67
med	46.96	94.84	142.84	191.18	239.73	289.12	338.41	387.82	437.01	486.80
max	154.06	227.13	288.77	328.32	382.17	421.72	533.05	594.69	634.24	654.88
var	1000.13									
sqm	31.62									
CV	0.674									
	17.50	40.55	50.30	64.16	99.38	113.09	126.72	157.91	170.54	226.65

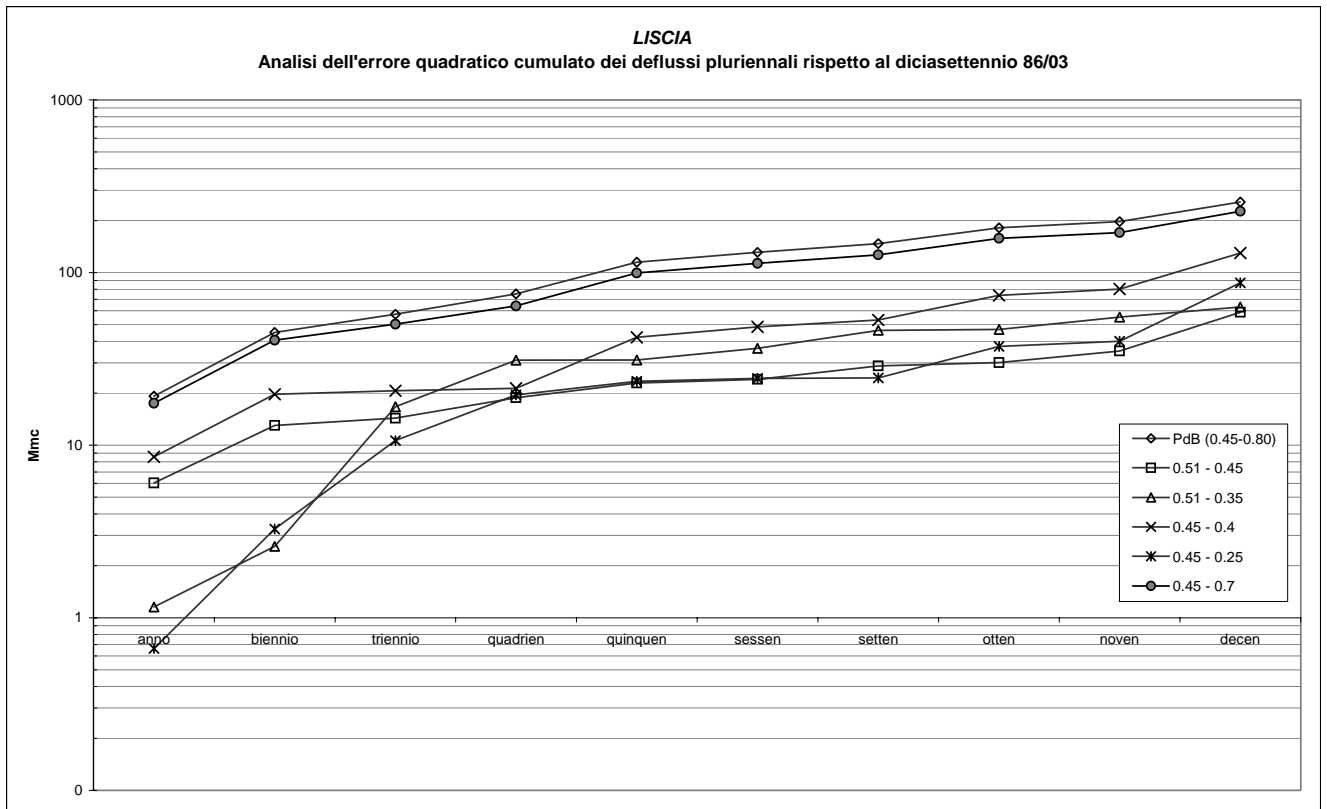

MONTE LERNO

SISS 22/75	anno	biennio	triennio	quadrien	quinquen	sessen	setten	otten	noven	decen
min	27.2	66.7	123.1	172.0	247.2	302.7	361.1	405.6	469.2	529.6
media	64.0	129.0	193.5	258.5	323.6	389.7	455.3	520.6	585.0	649.4
max	120.8	211.9	292.6	341.1	390.3	480.5	534.7	610.3	707.9	748.2
var	622.6									
sqm	25.0									
CV	0.390									

undicennio storico 92/03										
	anno	biennio	triennio	quadrien	quinquen	sessen	setten	otten	noven	decen
1992\1993	24.83									
1993\1994	36.50	61.33								
1994\1995	14.62	51.12	75.95							
1995\1996	50.54	65.16	101.66	126.49						
1996\1997	27.41	77.95	92.57	129.07	153.90					
1997\1998	23.37	50.78	101.32	115.94	152.44	177.27				
1998\1999	21.88	45.25	72.66	123.20	137.82	174.32	199.15			
1999\2000	17.40	39.28	62.65	90.06	140.60	155.22	191.72	216.55		
2000\2001	38.99	56.39	78.27	101.64	129.05	179.59	194.21	230.71	255.54	
2001\2002	10.44	49.43	66.83	88.71	112.08	139.49	190.03	204.65	241.15	265.98
2002\2003	45.47	55.91	94.90	112.30	134.18	157.55	184.96	235.50	250.12	286.62
min	10.44	39.28	62.65	88.71	112.08	139.49	184.96	204.65	241.15	265.98
media	28.31	55.26	82.98	110.93	137.15	163.91	192.01	221.85	248.94	276.30
max	50.54	77.95	101.66	129.07	153.90	179.59	199.15	235.50	255.54	286.62
var	167.42									
sqm	12.94									
CV	0.457									

diciassettennio storico 86/03										
	anno	biennio	triennio	quadrien	quinquen	sessen	setten	otten	noven	decen
1986\1987	21.20									
1987\1988	23.41	44.61								
1988\1989	4.92	28.33	49.53							
1989\1990	7.38	12.30	35.71	56.91						
1990\1991	49.56	56.94	61.86	85.27	106.47					
1991\1992	62.35	111.90	119.29	124.20	147.62	168.81				
1992\1993	24.83	87.18	136.73	144.12	149.03	172.45	193.64			
1993\1994	36.50	61.33	123.68	173.23	180.62	185.53	208.95	230.14		
1994\1995	14.62	51.12	75.95	138.30	187.85	195.24	200.15	223.57	244.76	
1995\1996	50.54	65.16	101.66	126.49	188.84	238.39	245.78	250.69	274.11	295.30
1996\1997	27.41	77.95	92.57	129.07	153.90	216.25	265.80	273.19	278.10	301.52
1997\1998	23.37	50.78	101.32	115.94	152.44	177.27	239.62	289.17	296.56	301.47
1998\1999	21.88	45.25	72.66	123.20	137.82	174.32	199.15	261.50	311.05	318.44
1999\2000	17.40	39.28	62.65	90.06	140.60	155.22	191.72	216.55	278.90	328.45
2000\2001	38.99	56.39	78.27	101.64	129.05	179.59	194.21	230.71	255.54	317.89
2001\2002	10.44	49.43	66.83	88.71	112.08	139.49	190.03	204.65	241.15	265.98
2002\2003	45.47	55.91	94.90	112.30	134.18	157.55	184.96	235.50	250.12	286.62
min	4.92	12.30	35.71	56.91	106.47	139.49	184.96	204.65	241.15	265.98
media	28.25	55.87	84.91	114.96	147.73	180.01	210.36	241.57	270.03	301.96
max	62.35	111.90	136.73	173.23	188.84	238.39	265.80	289.17	311.05	328.45
var	271.50									
sqm	16.48									
CV	0.583									

Deflussi storici annui alla sezione di Monte Lerno

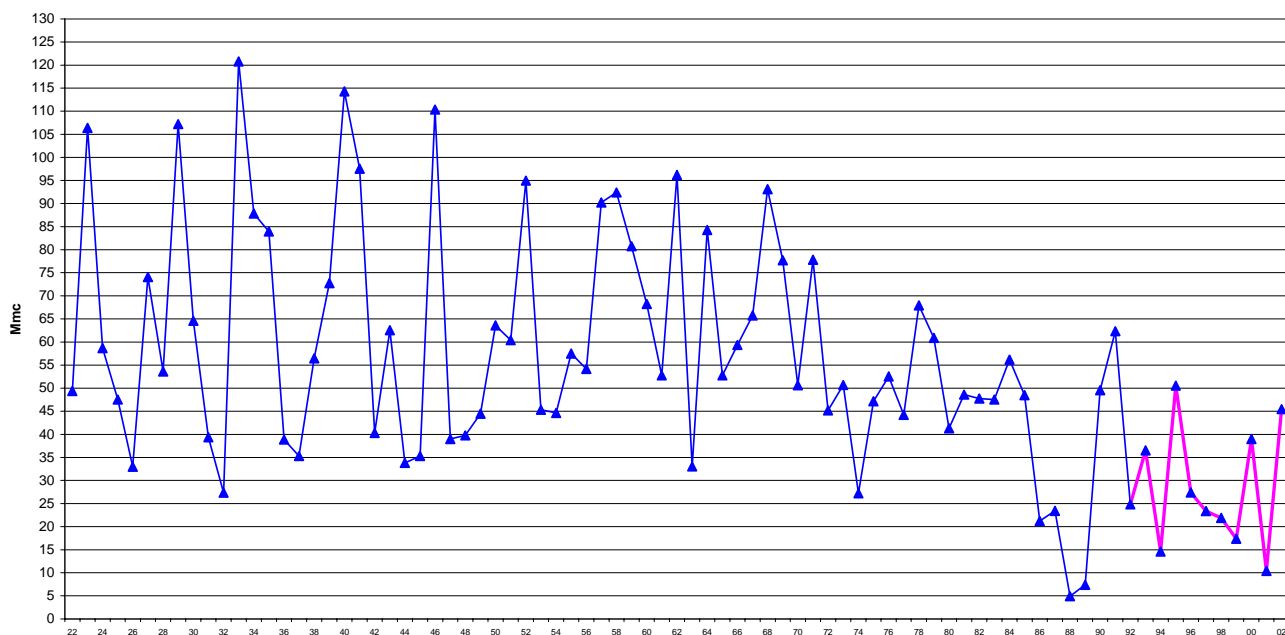

PdB 0.45 - 0.8										
	anno	biennio	triennio	quadrien	quinquen	sessen	setten	otten	noven	decen
min	6.42	18.32	38.23	57.07	88.74	123.29	146.75	161.27	187.61	211.78
med	28.82	58.28	87.34	116.79	146.37	176.61	206.64	236.47	265.60	294.90
max	76.64	123.64	163.60	178.22	194.59	236.82	271.83	309.60	363.31	375.65
var	337.84									
sqm	18.38									
CV	0.638									
	1.50	6.21	6.70	6.70	18.95	24.93	45.63	62.96	82.65	98.84

0.44 - 0.7										
	anno	biennio	triennio	quadrien	quinquen	sessen	setten	otten	noven	decen
min	7.29	20.09	40.83	59.89	91.60	122.63	146.26	161.59	187.97	212.36
med	28.19	56.97	85.39	114.16	143.04	172.52	201.79	230.86	259.31	287.91
max	69.78	114.68	153.06	169.06	185.99	227.86	258.42	294.95	345.42	358.64
var	270.55									
sqm	16.45									
CV	0.584									
	2.37	8.14	9.62	10.07	17.96	24.63	45.88	62.92	82.38	98.30

0.44 - 0.9										
	anno	biennio	triennio	quadrien	quinquen	sessen	setten	otten	noven	decen
min	5.10	15.29	33.03	50.61	80.38	118.35	140.30	153.04	177.85	197.82
med	28.14	56.97	85.34	114.15	143.11	172.78	202.24	231.50	260.01	288.73
max	82.09	129.21	169.11	181.00	195.80	235.71	275.71	313.16	368.29	378.90
var	399.19									
sqm	19.98									
CV	0.710									
	0.19	3.00	4.02	7.47	27.14	34.40	56.37	76.43	99.24	120.39

0.45 - 0.7										
	anno	biennio	triennio	quadrien	quinquen	sessen	setten	otten	noven	decen
min	7.67	21.00	42.46	62.09	94.65	125.88	150.17	166.09	193.18	218.27
med	28.83	58.26	87.33	116.75	146.26	176.40	206.31	236.03	265.12	294.35
max	70.36	116.04	155.15	171.85	189.35	232.24	262.84	300.10	351.31	365.07
var	272.77									
sqm	16.52									
CV	0.573									
	2.76	9.13	11.35	12.48	17.19	21.92	41.12	56.37	74.02	88.06

0.45 - 0.95										
	anno	biennio	triennio	quadrien	quinquen	sessen	setten	otten	noven	decen
min	4.97	15.06	32.79	50.57	80.70	120.61	142.82	155.50	180.64	200.02
med	28.77	58.25	87.25	116.71	146.33	176.70	206.85	236.79	265.95	295.34
max	85.70	134.11	175.10	186.67	201.53	241.92	284.34	322.76	379.74	390.26
var	437.05									
sqm	20.91									
CV	0.727									
	0.05	2.76	4.02	7.51	26.84	32.82	53.41	72.59	94.50	115.24

Monte Lerno
Analisi dell'errore quadratico cumulato dei deflussi pluriennali rispetto al diciassettennio 86/03

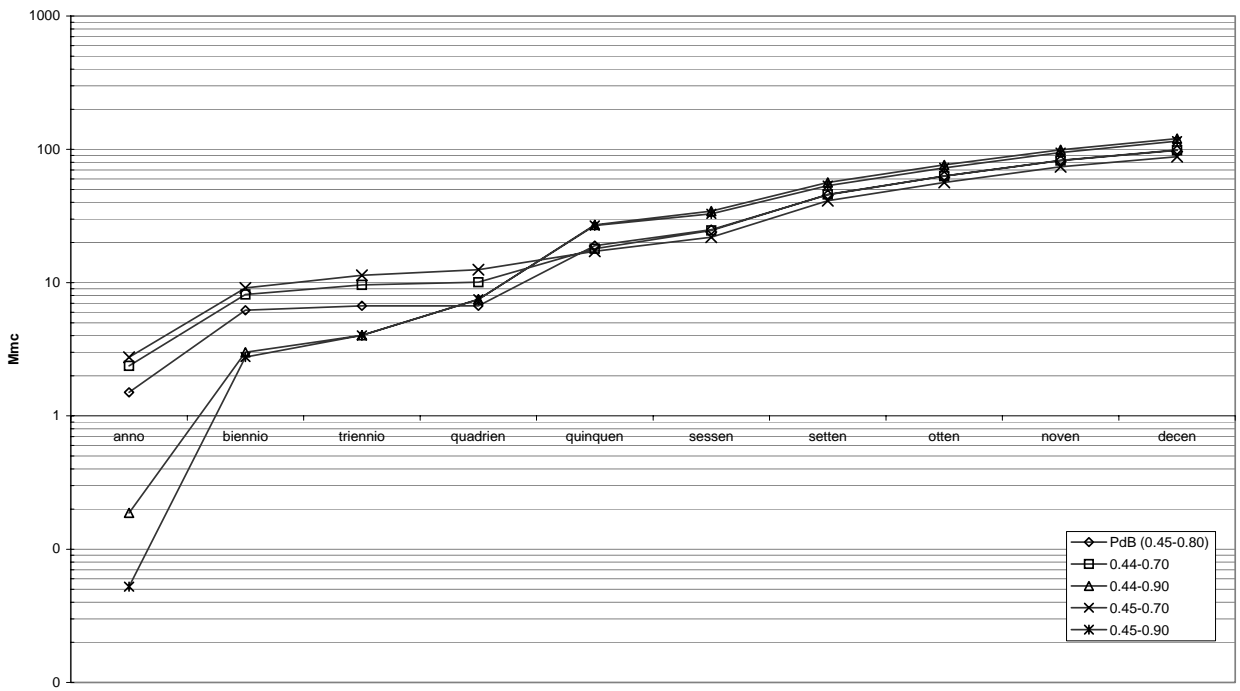

Allegato 2-C

**TABELLE DELLE GENERAZIONI DEI DEFLUSSI
ALLE SEZIONI DI INTERESSE DI PIANO**

N	nome	cod SISS	St [km2]	media [Mmc/anno]	scarto [Mmc/anno]	sez monte
1	Flumentepido a Flumentepido	173	68.64	4.7	3.8	173
2	Rio di Palmas a Monti Pranu	133	438.23	31.9	23.3	133,204
3	Tirso a S. Vittoria	140	3154.32	16.9	12.1	140,141
4	Fluminimannu Pabilionis a S. Giovanni	120	406.83	26.3	19.0	120
5	Rio Olai a Badu de Calchinarzos	159	27.59	7.3	5.5	159
6	Taloro Govossai	158	30.39	8.9	4.4	158
7	Taloro a Gusana (I Salto)	157	248.74	42.4	23.2	157,158,159
8	Taloro a Cucchinadorza (II Salto)	155	357.10	14.5	9.0	155,236,157
9	Taloro a Benzone	235	446.13	8.0	6.0	235,155
10	Torrei	236	10.36	2.4	1.4	236
11	Tirso a Cantoniera	148	2094.85	148.3	96.2	148,235,164
12	Tirso a Nuraghe Pranu Antoni	141	2957.69	11.2	7.1	141,148,240
13	Mannu di Allai a Genna Tremontis	240	695.43	17.9	10.8	240,242,153
14	Rio Mogoro a S. Vittoria	126	248.63	20.6	15.0	126
15	Araxisi a S'Allusia	242	358.17	48.6	28.7	242
16	Flumineddu a Conca Is Abiois	153	167.77	18.5	12.3	153
17	Mannu di Cuglieri a S. Marco	253	142.76	25.5	17.0	253
18	Rio Mannu di Sindia	6	128.16	20.6	14.0	6
19	Temo a Costa Barasumene	254	698.28	25.6	15.5	254,13,263,258,10
20	Rio Ferralzos 2	524	38.10	9.3	6.5	524

N	nome	cod SISS	St [km2]	media [Mmc/anno]	scarto [Mmc/anno]	sez monte
21	Mannu a la Crucca	268	493.69	25.9	19.3	268,27
22	Rio Tennero	525	15.80	2.8	1.9	525
23	Rio Mascari	24	86.17	5.2	3.9	24
24	Mannu di Mores a Ponte Valenti	200	140.59	14.2	9.3	200
25	Rio Sette Ortas a Scala Manna	18	27.86	4.8	3.5	18
26	Rio Badde de Jana	19	23.71	2.1	1.7	19
27	Coghinas a Muzzone	33	1887.44	188.6	107.1	33,37,200
28	Coghinas a Casteldoria	30	2377.37	52.9	39.1	30,33
29	Rio Cuga a Nuraghe Attentu	17	59.04	6.0	4.8	17
30	Temo a Monteleone Roccadoria	13	143.47	24.8	15.4	13
31	Rio Bidighinzu a Monte Ozzastru	27	51.46	4.6	3.3	27
32	Rio Mannu di Pattada a Monte Lerno	37	158.08	28.8	16.5	37
33	Alto Tirso a Sos Canales	164	16.37	3.4	2.3	164
34	Rio Bunnari	25	17.57	1.1	0.7	25
35	Cumone a Nuraghe Turriggia	263	121.65	21.7	15.6	263
36	Badu Crabolu a Monte Crastu Antulzu	258	155.55	6.4	4.6	258,6
37	Rio Abbaidorza a Ponte Sa Entale	10	84.36	12.0	7.8	10
38	Liscia a Punta Calamaiu	44	281.99	37.7	26.2	44,45,526
39	Rio Pagghiolu a Monte di Deu	45	10.19	2.5	1.6	45
40	T. Limbara	526	21.30	6.8	4.3	526

N	nome	cod SISS	St [km2]	media [Mmc/anno]	scarto [Mmc/anno]	sez monte
41	Basso Liscia a Monte Tova	520	540.00	29.1	20.2	520,44
42	Rio S. Simone	50	108.12	17.0	11.9	50
43	Rio de Castagna a Monte Lu Casteddu	521	84.00	10.2	6.9	521
44	Rio Palasole	522	50.00	9.7	6.5	522
45	Posada a Maccheronis	52	612.33	5.7	4.4	52,523
46	Posada ad Abba Luchente	523	543.00	86.0	63.9	523
47	Cedrino a Pedra e Othoni	62	631.67	95.4	70.8	62,66
48	Rio di Orgoloso a Cumbidanovu	66	66.52	12.6	10.2	66
49	Rio Sa Teula a S. Lucia	68	49.32	9.8	8.9	68
50	Praera a M. Piccinu	284	162.20	33.4	29.1	284
51	Foddeddu a Corongiu	189	53.00	9.5	8.5	189
52	Bau 'e Mela	91	94.02	24.9	15.2	91
53	Bau 'e Mandara	74	23.87	5.7	3.9	74
54	Sicca d'Erba	73	61.78	19.4	14.6	73
55	Flumendosa a Villanovatulo	192	550.92	94.2	44.5	192,91,74,73
56	Flumendosa a Nuraghe Arrubiu	82	752.60	31.0	19.4	82,192
57	Rio Mulargia a Monte Su Rei	81	177.51	15.7	10.7	81
58	Flumineddu a Capanna Silicheri	83	252.93	46.2	33.5	83
59	Forada de s'Acqua a S. Miali	298	2.17	0.1	0.1	298
60	Fluminimannu a Casa Fiume	107	514.79	23.3	18.0	107,110

N	nome	cod SISS	St [km2]	media [Mmc/anno]	scarto [Mmc/anno]	sez monte
61	Rio Mannu a Monastir	100	472.45	24.1	17.6	100
62	Simbirizzi	98	8.41	0.3	0.2	98
63	Rio di S. Lucia	112	81.50	5.5	3.3	112
64	Fluminimannu a Is Barroccus	110	94.79	12.3	8.1	110
65	Cixerri a Genna Is Abis	111	498.51	29.9	19.6	111, 128, 129, 304, 132, 300, 301, 302, 303
66	Rio di Monti Nieddu a Villa S.Pietro	510	109.37	2.1	1.6	510, 116, 115
67	Rio Corongiu	96	33.60	4.3	2.9	96
68	Fanaris	168	62.42	5.9	3.8	168
69	Rio Mannu di Narcao a Bau Pressiu	204	28.81	3.0	2.5	204
70	Is Canargius a Medau Aingiu	116	48.82	9.7	6.6	116
71	Rio Monti Nieddu a sa Stria	115	38.87	4.7	3.5	115
72	Rio di Quirra a Castello di Quirra	71	309.48	57.0	50.0	71
73	Flumendosa a Monte Perdosu	504	1706.13	65.5	40.6	504, 81, 82, 83
74	S. Giovanni a Monte Cardinali	304	38.32	6.3	3.9	304
75	Spiritu Santu	227	5.17	0.7	0.4	227
76	Rio sa Schina de sa Stoia	129	11.68	1.0	0.7	129
77	Bellicai a Lago Monteponi	310	9.75	0.9	0.5	310
78	Rio Canonica a Punta Gennarta	132	43.84	4.1	2.3	132, 310
79	Rio de Su Casteddu a Medau Zirimilis	128	29.37	2.2	1.5	128
80	S. Marco a Punta s'Argiola	300	7.43	1.1	0.6	300

N	nome	cod SISS	St [km2]	media [Mmc/anno]	scarto [Mmc/anno]	sez monte
81	Rio Gutturu Seu	301	2.07	0.4	0.2	301
82	Canale de Is Prunixeddas	302	3.89	0.8	0.4	302
83	Fenugus a Genna Mandas	303	4.55	0.7	0.5	303
84	Cannisoni a Punta Cannisoni	296	14.81	2.9	1.5	296
85	Rio Leni a Monti Arbus	104	75.96	13.8	7.0	104,296
86	Rio Figù	-	5.96	1.1	0.6	301,302
87	Rio Buttule a Palazzo Tribides	39	124.85	13.2	9.6	39
88	Rio Calambru	40	43.16	4.5	2.7	40
89	Rio Vignola a La Balestra	42	81.31	13.7	10.0	42
90	Picocca a M.te Acuto	505	191.91	31.4	20.2	505
91	Rio Maria Maddalena a Monte Exi	131	7.01	0.6	0.4	131
92	Cixerri a Villa massargia	308	48.46	5.1	2.8	308
93	Rio Arrali	309	65.80	2.7	1.8	309,132
94	Rio Minore	162	25.60	2.5	1.8	162
95	Rio Mannu di Benetutti a Contra Ruia	163	92.77	9.7	7.6	163
96	Rio cannas a bruncu s'Ilixedda	-	64.62	11.8	8.7	-
97	Rio Cannas a Monte Acuto	76	119.93	7.6	5.0	76, Rio cannas a bruncu s'Ilixedda
98	Rio Mogoro a St. S. Giovanni	125	301.52	2.0	1.8	125,126
99	Flumendosa a S'Isca Rena	507	1607.64	51.9	32.2	507,81,82,83

SI_173 Flumentepido a Flumentepido

	OTT	NOV	DIC	GEN	FEB	MAR	APR	MAG	GIU	LUG	AGO	SET	ANNO
1922\ 23	0.30	0.08	0.30	0.30	0.87	0.60	0.86	0.34	0.07	0.01	0.10	0.00	3.83
1923\ 24	0.07	0.00	1.68	0.16	1.80	1.55	0.24	0.00	0.13	0.04	0.11	0.10	5.88
1924\ 25	0.00	0.04	0.11	0.81	0.69	0.66	0.33	0.19	0.09	0.00	0.07	0.05	3.04
1925\ 26	0.06	0.23	0.44	0.26	0.00	0.00	0.29	0.04	0.05	0.00	0.05	0.00	1.42
1926\ 27	0.00	0.34	0.79	1.34	0.97	1.36	0.53	0.19	0.00	0.15	0.00	0.08	5.75
1927\ 28	0.06	0.12	1.55	0.70	0.00	1.22	0.46	0.34	0.14	0.06	0.04	0.08	4.77
1928\ 29	0.00	0.08	0.45	0.90	0.41	0.00	0.00	0.00	0.00	0.00	0.00	0.00	1.84
1929\ 30	0.19	1.00	0.00	1.78	2.63	0.52	1.51	0.54	0.19	0.06	0.01	0.02	8.45
1930\ 31	0.02	0.02	0.36	0.34	0.33	0.23	0.12	0.06	0.02	0.00	0.00	0.00	1.50
1931\ 32	0.07	0.22	0.67	0.60	1.13	0.51	0.19	0.09	0.03	0.01	0.00	0.00	3.52
1932\ 33	0.02	0.07	0.11	0.15	1.01	0.40	0.12	0.06	0.02	0.00	0.00	0.00	1.96
1933\ 34	0.00	4.40	1.97	1.45	0.99	1.94	2.37	0.54	0.19	0.06	0.02	0.05	13.98
1934\ 35	0.02	0.09	1.53	1.83	0.53	0.62	0.15	0.02	0.07	0.01	0.00	0.00	4.87
1935\ 36	0.04	0.99	0.99	0.50	0.56	1.94	0.40	0.19	0.21	0.06	0.02	0.02	5.92
1936\ 37	0.21	0.27	0.48	0.11	0.61	1.00	0.42	0.22	0.06	0.01	0.00	0.00	3.39
1937\ 38	0.02	0.04	0.73	0.71	0.46	0.18	0.08	0.19	0.04	0.01	0.00	0.00	2.46
1938\ 39	0.04	0.05	0.17	0.66	0.05	0.54	0.36	0.45	0.18	0.01	0.04	0.04	2.59
1939\ 40	0.20	0.27	1.15	2.07	0.33	0.18	0.10	0.19	0.05	0.01	0.01	0.00	4.56
1940\ 41	0.58	0.70	0.46	2.85	4.14	1.80	0.75	0.64	0.00	0.00	0.04	0.01	11.97
1941\ 42	0.22	0.00	0.11	1.60	7.76	1.97	0.39	0.44	0.13	0.04	0.02	0.02	12.70
1942\ 43	0.01	0.00	0.10	0.24	0.23	0.92	0.21	0.07	0.02	0.01	0.00	0.00	1.81
1943\ 44	0.00	0.14	0.01	0.00	0.74	0.50	0.09	0.03	0.00	0.00	0.00	0.00	1.51
1944\ 45	0.62	0.91	0.25	1.87	0.28	0.12	0.11	0.05	0.01	0.00	0.00	0.00	4.22
1945\ 46	0.00	0.00	0.08	0.05	0.00	0.00	0.02	0.02	0.01	0.00	0.00	0.00	0.18
1946\ 47	0.43	0.80	2.17	0.61	2.06	0.68	0.17	0.07	0.03	0.00	0.00	0.00	7.02
1947\ 48	0.46	0.06	0.72	2.35	0.00	0.33	0.04	0.01	0.03	0.01	0.00	0.00	4.01
1948\ 49	0.01	0.01	0.00	0.25	0.12	0.08	0.02	0.04	0.01	0.00	0.00	0.00	0.54
1949\ 50	0.00	0.15	0.17	0.14	0.39	0.40	0.80	0.53	0.13	0.00	0.06	0.01	2.78
1950\ 51	0.01	0.01	1.03	1.32	0.70	0.88	0.10	0.08	0.11	0.00	0.00	0.00	4.24
1951\ 52	1.32	0.48	0.15	0.64	0.53	0.13	0.04	0.03	0.03	0.00	0.00	0.00	3.35
1952\ 53	0.05	0.05	0.96	0.88	0.84	0.86	0.01	0.25	0.49	0.05	0.01	0.01	4.46
1953\ 54	0.01	0.00	0.25	0.19	0.59	0.78	0.14	0.07	0.00	0.00	0.00	0.00	2.03
1954\ 55	0.00	0.00	0.00	0.08	0.67	1.15	0.10	0.02	0.00	0.00	0.00	0.03	2.05
1955\ 56	0.02	0.02	0.02	0.04	0.06	0.21	0.10	0.06	0.01	0.00	0.00	0.00	0.54
1956\ 57	0.05	0.05	0.06	0.56	0.03	0.00	0.00	0.07	0.00	0.00	0.00	0.00	0.82
1957\ 58	0.04	0.16	1.18	0.76	0.05	0.26	0.81	0.16	0.01	0.00	0.01	0.03	3.47
1958\ 59	0.00	0.05	1.56	0.63	2.36	0.58	0.17	0.09	0.06	0.00	0.03	0.04	5.57
1959\ 60	0.45	0.72	2.06	2.25	0.49	1.28	0.90	0.25	0.07	0.04	0.07	0.06	8.64
1960\ 61	0.17	0.16	3.25	4.33	0.28	0.18	0.07	0.10	0.08	0.07	0.10	0.12	8.91
1961\ 62	0.16	0.84	0.49	0.04	0.27	0.25	0.00	0.06	0.08	0.08	0.11	0.10	2.48
1962\ 63	0.15	1.28	1.04	1.78	6.99	1.21	0.62	0.24	0.20	0.17	0.06	0.48	14.22
1963\ 64	0.04	0.04	0.89	0.00	0.32	0.18	0.30	0.08	0.02	0.02	0.03	0.00	1.92
1964\ 65	0.55	0.74	2.60	4.75	1.79	3.31	0.52	0.22	0.14	0.08	0.07	0.09	14.86
1965\ 66	0.31	0.50	0.62	1.67	0.38	0.29	0.13	0.16	0.04	0.04	0.05	0.05	4.24
1966\ 67	0.03	0.25	0.41	0.31	0.49	0.00	0.00	0.02	0.07	0.03	0.07	0.05	1.73
1967\ 68	0.02	0.01	0.28	0.24	0.29	0.14	0.25	0.10	0.00	0.00	0.02	0.04	1.39
1968\ 69	0.12	0.41	1.88	0.77	1.59	1.92	0.32	0.34	0.06	0.03	0.00	0.08	7.52
1969\ 70	0.39	0.55	1.59	3.42	0.60	0.55	0.13	0.09	0.02	0.03	0.02	0.07	7.46
1970\ 71	0.03	0.04	0.00	0.26	0.09	0.58	0.27	0.03	0.02	0.03	0.00	0.13	1.48
1971\ 72	0.05	2.23	1.04	1.58	2.68	1.85	0.18	2.61	0.16	0.08	0.06	0.05	12.57
1972\ 73	0.04	0.05	0.00	0.67	0.94	0.71	0.18	0.13	0.11	0.00	0.08	0.00	2.91
1973\ 74	0.02	0.37	0.04	0.14	0.78	1.01	0.94	0.24	0.12	0.11	0.11	0.07	3.95
1974\ 75	0.08	0.12	0.05	0.05	0.04	0.38	0.14	0.09	0.12	0.11	0.16	0.06	1.40
med	0.15	0.38	0.74	0.98	1.00	0.73	0.33	0.21	0.07	0.03	0.03	0.04	4.69
min	0.00	0.00	0.00	0.00	0.00	0.00	0.00	0.00	0.00	0.00	0.00	0.00	0.18
max	1.32	4.40	3.25	4.75	7.76	3.31	2.37	2.61	0.49	0.17	0.16	0.48	14.86

SI_133 Rio di Palmas a Monti Pranu

	OTT	NOV	DIC	GEN	FEB	MAR	APR	MAG	GIU	LUG	AGO	SET	ANNO
1922\23	1.77	0.48	1.35	1.72	4.08	3.96	6.47	2.63	0.51	0.08	0.63	0.23	23.91
1923\24	0.55	0.00	8.24	0.71	11.19	9.31	1.43	0.04	0.81	0.25	0.68	0.61	33.82
1924\25	0.02	0.30	0.69	5.24	3.60	6.19	2.86	1.59	0.69	0.02	0.44	0.34	21.98
1925\26	0.73	2.19	3.38	1.53	0.00	0.00	1.79	0.22	0.37	0.05	0.35	0.00	10.61
1926\27	0.00	1.94	3.80	8.03	5.93	6.37	2.73	0.91	0.00	0.90	0.02	0.51	31.14
1927\28	0.26	1.93	13.28	9.44	0.08	9.27	2.65	2.17	1.00	0.37	0.22	0.80	41.47
1928\29	0.17	0.70	3.93	7.21	3.74	0.01	0.12	0.00	0.03	0.01	0.00	0.02	15.94
1929\30	1.87	9.66	1.51	14.62	17.42	4.35	10.46	3.76	1.60	0.48	0.20	0.20	66.13
1930\31	0.25	0.25	3.96	3.26	3.38	2.01	0.94	0.50	0.17	0.04	0.01	0.04	14.81
1931\32	0.14	0.97	2.23	2.43	2.29	1.11	0.59	0.28	0.14	0.04	0.01	0.01	10.24
1932\33	0.11	0.32	3.90	3.66	7.72	2.84	0.83	0.46	0.26	0.04	0.02	0.00	20.16
1933\34	0.08	26.80	12.74	11.80	7.10	12.80	13.55	2.75	1.19	0.46	0.18	0.46	89.91
1934\35	0.19	0.46	8.32	9.22	2.60	5.34	1.31	2.08	0.76	0.21	0.09	0.07	30.65
1935\36	0.36	8.67	6.60	3.68	4.70	12.71	4.68	4.05	1.71	0.49	0.18	0.20	48.03
1936\37	1.64	2.35	3.77	2.01	3.50	5.37	1.87	1.02	0.26	0.06	0.03	0.03	21.91
1937\38	0.17	0.30	4.25	4.32	1.60	0.74	0.37	0.53	0.18	0.04	0.01	0.05	12.56
1938\39	0.16	0.20	1.51	4.79	0.50	2.68	2.09	1.96	1.07	0.05	0.25	0.16	15.42
1939\40	0.95	1.52	7.67	14.97	2.65	1.34	0.68	0.62	0.32	0.10	0.05	0.03	30.90
1940\41	4.28	3.64	4.18	15.31	23.67	13.08	5.23	4.25	0.07	0.05	0.31	0.09	74.16
1941\42	1.25	0.18	1.02	6.39	33.89	8.09	2.85	2.83	0.63	0.21	0.11	0.17	57.62
1942\43	0.10	0.65	1.70	3.39	3.08	7.68	1.77	0.64	0.19	0.07	0.01	0.00	19.28
1943\44	0.11	3.54	2.66	0.99	3.87	3.91	0.84	0.27	0.02	0.00	0.00	0.12	16.33
1944\45	4.26	6.18	6.40	12.99	2.02	0.81	0.78	0.32	0.07	0.04	0.02	0.00	33.89
1945\46	0.00	0.00	1.03	2.47	0.49	0.71	0.49	0.33	0.14	0.03	0.01	0.00	5.70
1946\47	2.56	6.35	12.38	5.85	13.57	5.45	1.38	0.59	0.24	0.04	0.19	0.15	48.75
1947\48	4.65	1.27	7.07	22.53	16.25	8.20	1.46	2.73	0.91	0.24	0.09	0.11	65.51
1948\49	0.15	0.17	0.64	5.87	2.83	1.47	0.38	0.81	0.17	0.05	0.04	0.02	12.60
1949\50	0.13	0.70	1.19	1.08	1.57	2.25	4.96	3.24	0.91	0.04	0.38	0.09	16.54
1950\51	0.26	0.19	3.54	3.30	2.33	2.90	0.14	0.21	0.54	0.01	0.01	0.01	13.44
1951\52	13.43	3.94	1.81	5.90	5.25	1.34	0.34	0.30	0.24	0.04	0.04	0.02	32.65
1952\53	0.21	0.21	3.98	3.30	2.04	11.24	1.06	2.11	2.61	0.24	0.04	0.02	27.06
1953\54	0.09	0.04	1.28	0.69	2.17	3.89	0.73	0.35	0.07	0.01	0.01	0.01	9.34
1954\55	0.01	0.00	0.07	0.96	3.34	7.47	0.69	0.19	0.09	0.01	0.01	0.13	12.97
1955\56	0.09	0.09	0.27	0.51	3.99	3.08	1.71	0.86	0.15	0.02	0.01	0.05	10.83
1956\57	0.13	0.15	0.30	4.34	0.45	0.07	0.04	0.22	0.02	0.01	0.01	0.02	5.76
1957\58	0.93	2.73	8.40	5.48	0.49	0.91	3.33	0.34	0.02	0.02	0.05	0.23	22.93
1958\59	0.22	1.88	12.47	5.24	22.63	4.14	1.59	0.81	0.48	0.04	0.28	0.32	50.10
1959\60	2.46	4.25	12.26	11.84	2.38	8.50	5.23	1.39	0.45	0.26	0.45	0.37	49.84
1960\61	0.41	0.35	20.62	25.14	1.28	0.98	0.38	0.62	0.63	0.48	0.68	0.74	52.31
1961\62	0.49	3.91	3.21	0.28	0.53	3.44	0.44	0.57	0.55	0.53	0.69	0.64	15.28
1962\63	0.86	5.03	3.79	12.26	43.51	7.01	3.45	1.37	1.28	1.16	0.51	1.82	82.05
1963\64	0.02	0.02	6.49	0.22	1.77	0.33	1.51	0.37	0.13	0.14	0.28	0.03	11.31
1964\65	2.04	3.20	14.07	27.30	10.38	16.35	2.20	0.91	0.86	0.50	0.41	0.74	78.96
1965\66	2.41	3.61	3.42	11.45	2.93	1.39	0.88	1.06	0.38	0.30	0.35	0.36	28.54
1966\67	0.27	0.84	2.24	2.39	9.25	1.15	0.71	0.53	0.61	0.28	0.53	0.39	19.19
1967\68	0.15	0.06	2.64	1.79	2.39	0.95	0.54	0.17	0.07	0.04	0.16	0.26	9.22
1968\69	0.72	0.46	9.67	3.89	8.77	9.66	1.82	1.96	0.39	0.30	0.06	0.46	38.16
1969\70	2.48	3.47	8.51	19.36	3.08	2.92	0.66	0.51	0.17	0.22	0.17	0.47	42.02
1970\71	0.27	0.28	0.36	2.28	0.80	3.01	1.69	0.20	0.15	0.19	0.01	0.52	9.76
1971\72	0.21	16.53	7.81	11.56	25.45	16.01	1.88	16.60	1.12	0.58	0.43	0.41	98.59
1972\73	0.38	0.40	2.05	11.45	10.68	10.45	2.66	1.54	0.66	0.02	0.62	0.04	40.95
1973\74	0.21	2.49	0.34	1.15	6.25	7.60	7.14	1.96	0.90	0.77	0.77	0.47	30.05
1974\75	0.62	0.90	0.39	0.36	1.19	1.44	0.60	0.48	0.77	0.72	1.12	0.51	9.10
med	1.06	2.58	4.89	6.75	6.73	4.99	2.21	1.46	0.52	0.21	0.23	0.26	31.89
min	0.00	0.00	0.07	0.22	0.00	0.00	0.04	0.00	0.00	0.00	0.00	0.00	5.70
max	13.43	26.80	20.62	27.30	43.51	16.35	13.55	16.60	2.61	1.16	1.12	1.82	98.59

SI_140 Tirso a S. Vittoria

	OTT	NOV	DIC	GEN	FEB	MAR	APR	MAG	GIU	LUG	AGO	SET	ANNO
1922\23	0.04	1.00	2.57	5.60	13.40	4.05	6.15	1.15	0.49	0.06	0.09	0.48	35.08
1923\24	0.34	1.58	11.90	5.31	9.47	7.61	3.57	0.83	0.08	0.16	0.06	0.08	40.99
1924\25	0.67	0.49	3.05	0.56	2.20	2.03	1.68	0.73	0.23	0.17	0.21	0.24	12.26
1925\26	0.18	1.64	3.21	3.18	1.67	0.37	0.76	2.11	0.46	0.34	0.25	0.10	14.27
1926\27	0.27	1.00	2.65	5.79	2.60	1.59	0.67	0.13	0.11	0.02	0.01	0.18	15.02
1927\28	0.28	0.00	4.86	0.59	0.35	2.92	1.92	0.87	0.03	0.07	0.02	0.05	11.96
1928\29	0.50	1.04	2.95	4.71	2.07	0.06	0.02	0.13	0.20	0.04	0.02	0.10	11.84
1929\30	0.08	1.31	0.05	2.56	5.08	2.44	6.88	1.18	0.46	0.03	0.06	0.05	20.18
1930\31	0.07	0.04	0.01	0.33	1.81	1.48	1.02	0.69	0.25	0.04	0.02	0.02	5.78
1931\32	0.09	1.05	0.91	0.54	1.15	0.87	0.23	0.18	0.06	0.05	0.01	0.02	5.16
1932\33	0.49	0.52	1.14	0.87	1.48	0.71	0.04	0.08	0.01	0.02	0.24	0.10	5.70
1933\34	0.57	6.06	9.23	3.38	3.32	4.71	7.85	0.53	0.01	0.05	0.12	0.03	35.86
1934\35	0.15	1.37	9.01	5.13	2.85	5.33	0.07	0.81	0.27	0.30	0.27	0.06	25.62
1935\36	0.46	1.38	5.44	2.15	2.75	6.05	2.94	2.25	0.80	0.29	0.19	0.17	24.87
1936\37	0.42	0.06	0.02	0.66	1.60	4.95	1.15	0.73	0.42	0.30	0.09	0.33	10.73
1937\38	0.36	1.07	4.08	1.62	1.74	0.02	0.48	0.43	0.23	0.13	0.15	0.15	10.46
1938\39	0.20	0.61	2.96	3.08	2.33	3.00	0.91	0.78	0.26	0.04	0.27	0.36	14.80
1939\40	0.39	0.35	2.73	7.82	4.38	0.18	0.01	0.66	0.13	0.11	0.01	0.03	16.80
1940\41	2.42	5.09	4.40	10.75	23.43	3.67	5.45	1.53	0.80	0.41	0.07	0.05	58.07
1941\42	0.87	0.23	1.77	3.15	6.18	3.20	1.57	1.21	0.34	0.06	0.15	0.21	18.94
1942\43	0.16	0.02	0.29	2.10	0.73	1.01	0.25	0.15	0.11	0.01	0.07	0.06	4.96
1943\44	0.94	0.87	4.71	1.30	1.98	3.82	0.70	0.54	0.21	0.19	0.13	0.09	15.48
1944\45	0.28	0.23	0.49	4.71	3.51	0.74	0.42	0.08	0.09	0.05	0.07	0.04	10.71
1945\46	0.03	0.02	0.15	0.04	0.04	0.44	0.21	0.12	0.01	0.02	0.01	0.00	1.09
1946\47	0.95	4.66	11.34	3.22	7.42	4.05	1.34	0.18	0.06	0.29	0.17	0.01	33.69
1947\48	0.51	0.49	2.28	13.18	2.10	1.82	0.57	2.20	0.23	0.29	0.06	0.19	23.92
1948\49	0.14	0.34	0.61	0.41	0.24	0.24	0.04	0.21	0.02	0.04	0.01	0.00	2.30
1949\50	0.04	1.75	2.68	0.96	0.78	0.75	2.76	0.51	0.30	0.10	0.08	0.21	10.92
1950\51	0.22	0.18	3.99	2.53	2.88	3.95	0.58	1.28	0.08	0.10	0.02	0.06	15.87
1951\52	0.18	1.52	0.16	2.28	0.82	0.01	0.43	0.38	0.14	0.19	0.02	0.11	6.24
1952\53	0.45	1.32	3.80	2.45	2.91	0.43	0.47	0.74	2.02	0.39	0.01	0.05	15.04
1953\54	0.04	0.22	0.26	0.43	1.10	0.42	0.09	0.24	0.01	0.03	0.01	0.00	2.85
1954\55	0.01	0.06	0.04	0.68	2.39	2.49	0.77	0.10	0.10	0.01	0.01	0.07	6.73
1955\56	0.09	0.00	1.50	0.97	2.23	2.19	1.50	1.05	0.64	0.10	0.04	0.05	10.36
1956\57	0.00	0.26	0.16	0.59	0.64	0.37	0.40	0.42	0.20	0.04	0.00	0.07	3.15
1957\58	0.19	0.15	0.50	2.91	0.50	2.90	4.93	0.95	0.28	0.05	0.02	0.02	13.40
1958\59	0.51	0.02	5.58	2.35	1.21	2.14	1.33	0.72	0.50	0.07	0.16	0.62	15.21
1959\60	2.73	4.06	9.71	8.34	4.96	8.76	5.81	2.06	0.69	0.35	0.05	0.03	47.55
1960\61	0.08	1.15	8.52	5.22	3.46	0.29	2.66	1.16	0.28	0.13	0.01	0.06	23.02
1961\62	1.17	3.68	2.68	0.52	0.03	2.18	0.99	0.24	0.03	0.26	0.02	0.07	11.87
1962\63	0.72	3.89	2.94	7.70	17.53	6.37	1.66	0.59	0.02	0.43	0.20	0.94	42.99
1963\64	0.06	0.63	7.57	3.22	4.15	3.79	1.08	0.59	0.46	0.36	0.31	0.11	22.33
1964\65	1.20	1.20	6.14	5.66	1.37	3.19	2.12	0.12	0.13	0.18	0.15	0.14	21.60
1965\66	0.06	0.90	0.37	0.15	3.00	1.35	0.78	0.25	0.10	0.05	0.01	0.27	7.29
1966\67	2.32	3.10	5.20	1.91	0.83	0.06	1.45	0.02	0.17	0.05	0.06	0.02	15.19
1967\68	0.03	0.18	3.36	3.29	2.01	1.40	0.14	0.23	0.04	0.04	0.07	0.03	10.82
1968\69	0.37	0.86	7.29	1.27	2.32	5.59	1.88	0.01	0.03	0.24	0.04	0.39	20.29
1969\70	0.04	0.69	5.83	6.50	2.28	1.63	0.86	0.05	0.08	0.07	0.06	0.02	18.11
1970\71	0.45	0.71	1.86	3.27	2.85	3.18	0.92	0.72	0.00	0.26	0.02	0.10	14.34
1971\72	0.06	2.11	2.68	3.90	8.60	2.59	2.72	1.65	0.11	0.39	0.05	0.10	24.96
1972\73	0.05	0.32	0.34	1.15	0.06	0.68	0.08	0.01	0.03	0.07	0.01	0.01	2.81
1973\74	0.23	0.01	0.09	0.09	5.26	4.07	4.91	2.10	0.62	0.11	0.01	0.31	17.81
1974\75	0.64	0.26	1.53	0.34	0.75	4.76	0.01	0.32	0.17	0.08	0.22	0.02	9.10
med	0.45	1.17	3.35	3.05	3.41	2.51	1.66	0.70	0.26	0.15	0.08	0.13	16.91
min	0.00	0.00	0.01	0.04	0.03	0.01	0.01	0.01	0.00	0.01	0.00	0.00	1.09
max	2.73	6.06	11.90	13.18	23.43	8.76	7.85	2.25	2.02	0.43	0.31	0.94	58.07

SI_120 Fluminimannu Pabillonis a S. Giovanni

	OTT	NOV	DIC	GEN	FEB	MAR	APR	MAG	GIU	LUG	AGO	SET	ANNO
1922\23	0.18	0.00	3.02	5.62	12.23	8.72	7.49	1.95	0.38	0.00	0.14	0.97	40.70
1923\24	0.48	2.41	23.27	14.32	20.09	12.46	2.61	0.00	0.00	0.48	0.00	0.43	76.55
1924\25	0.36	1.28	4.00	5.94	3.90	4.94	2.06	1.33	0.00	0.27	0.22	0.48	24.78
1925\26	0.27	0.51	0.65	0.26	0.00	0.94	2.39	2.00	0.08	0.30	0.31	0.02	7.73
1926\27	0.00	0.09	6.01	12.28	0.02	4.60	1.95	0.00	0.31	0.22	0.19	0.00	25.67
1927\28	0.44	2.12	10.04	8.26	1.23	15.83	4.85	3.02	0.40	0.06	0.58	0.44	47.27
1928\29	0.63	0.08	1.07	3.06	1.73	0.16	0.65	0.07	0.24	0.02	0.25	0.24	8.20
1929\30	1.11	1.77	0.64	11.07	24.58	1.41	13.97	2.61	0.24	0.09	0.02	0.04	57.55
1930\31	0.01	0.10	1.35	1.07	4.12	1.76	0.71	0.37	0.04	0.01	0.01	0.01	9.56
1931\32	0.00	0.25	0.88	1.25	4.18	3.28	2.05	1.05	0.00	0.00	0.00	0.27	13.21
1932\33	0.42	0.26	1.99	0.16	5.65	0.00	0.00	0.04	0.00	0.00	0.11	0.12	8.75
1933\34	0.62	5.36	9.57	9.33	7.66	6.56	9.50	2.36	0.51	0.51	0.21	0.00	52.19
1934\35	0.00	0.00	12.48	4.27	1.96	5.93	1.92	1.53	0.48	0.00	0.00	0.00	28.57
1935\36	0.05	0.28	3.37	0.55	1.15	11.89	3.53	3.29	1.15	0.24	0.09	0.03	25.62
1936\37	0.65	0.03	0.06	4.83	1.51	9.83	1.21	0.55	0.24	0.03	0.08	0.30	19.32
1937\38	0.04	0.00	3.24	5.05	2.57	0.97	0.34	0.48	0.77	0.00	0.11	0.26	13.83
1938\39	0.00	0.58	5.30	7.80	3.66	3.33	0.87	1.87	0.61	0.14	0.09	0.39	24.64
1939\40	0.88	0.39	6.28	13.64	4.18	1.53	0.74	1.02	0.41	0.16	0.11	0.00	29.34
1940\41	0.39	4.41	0.21	21.74	23.52	5.15	7.36	1.68	0.97	0.16	0.02	0.55	66.16
1941\42	0.18	0.34	1.46	5.11	26.23	6.21	0.18	0.20	1.24	0.18	0.06	0.02	41.41
1942\43	0.01	0.08	0.09	0.66	0.37	2.02	0.38	0.35	0.18	0.07	0.01	0.00	4.22
1943\44	0.07	0.68	1.84	0.03	0.26	2.00	1.05	0.34	0.09	0.01	0.01	0.03	6.41
1944\45	0.01	0.04	0.24	2.90	0.16	0.04	0.01	0.05	0.04	0.09	0.01	0.01	3.60
1945\46	0.00	0.01	0.57	0.25	0.13	0.10	0.05	0.12	0.03	0.01	0.00	0.00	1.27
1946\47	0.01	0.22	5.89	0.34	2.67	0.18	0.14	0.23	0.18	0.05	0.10	0.05	10.06
1947\48	0.22	0.00	4.81	5.16	5.13	0.61	1.26	5.15	0.35	0.10	0.00	0.00	22.79
1948\49	0.02	0.29	0.33	1.87	0.96	1.65	0.31	0.63	0.08	0.04	0.04	0.03	6.25
1949\50	0.03	1.59	1.93	1.89	0.62	1.23	5.12	1.42	0.29	0.01	0.01	0.03	14.17
1950\51	0.96	2.24	8.45	7.92	5.79	10.44	1.23	1.03	0.29	0.02	0.02	0.04	38.43
1951\52	1.04	2.48	0.65	2.60	3.26	0.33	0.31	0.11	0.13	0.09	0.01	0.16	11.17
1952\53	0.19	0.19	2.97	9.22	9.40	1.77	0.00	1.55	2.53	0.04	0.02	0.02	27.90
1953\54	0.00	0.00	0.08	0.01	0.04	0.00	0.03	0.00	0.00	0.00	0.00	0.00	0.16
1954\55	0.00	0.00	0.04	0.71	2.39	4.82	0.64	0.10	0.07	0.01	0.01	0.01	8.80
1955\56	0.00	0.05	0.19	0.11	4.55	3.33	1.06	0.11	0.01	0.01	0.01	0.01	9.44
1956\57	0.04	0.16	0.75	6.73	2.72	0.60	0.72	0.33	0.07	0.01	0.01	0.01	12.15
1957\58	0.17	0.35	5.04	5.09	1.28	1.55	2.61	0.29	0.06	0.02	0.02	0.02	16.50
1958\59	0.18	0.92	10.92	7.84	8.23	2.77	1.03	0.17	0.02	0.00	0.00	0.00	32.08
1959\60	1.60	5.07	8.11	16.32	4.18	5.61	10.99	1.60	0.43	0.02	0.02	0.04	53.99
1960\61	0.00	0.04	22.70	23.97	6.33	2.63	0.00	0.00	0.00	0.02	0.04	0.04	55.77
1961\62	0.17	2.25	1.76	0.92	0.53	0.88	0.00	0.00	0.00	0.03	0.02	0.02	6.58
1962\63	0.00	3.41	13.63	9.03	15.45	6.35	1.19	1.19	0.58	1.17	1.88	3.87	57.75
1963\64	0.46	0.52	9.08	2.11	1.25	5.60	3.29	0.12	0.17	1.15	0.00	0.29	24.04
1964\65	1.36	2.91	15.21	18.75	8.34	11.56	1.39	0.02	0.27	0.00	0.00	0.00	59.81
1965\66	0.27	2.87	0.12	10.83	4.62	0.29	2.40	1.36	1.38	0.19	0.17	0.12	24.62
1966\67	0.72	7.02	9.98	7.18	0.48	0.25	0.63	1.06	0.02	0.11	0.00	0.26	27.71
1967\68	0.05	0.75	5.24	4.67	5.22	2.60	3.41	0.53	0.38	0.07	0.00	0.03	22.95
1968\69	0.06	2.85	16.27	5.52	12.86	10.46	0.55	0.77	0.06	0.60	0.60	0.43	51.03
1969\70	0.11	0.39	10.76	6.17	0.90	2.38	0.49	0.00	0.13	0.02	0.24	0.00	21.59
1970\71	0.08	0.38	3.19	1.45	3.03	7.67	2.50	0.03	0.08	0.00	0.36	0.33	19.10
1971\72	0.12	2.58	5.01	1.91	11.84	1.47	0.17	1.67	0.10	0.02	0.03	0.10	25.02
1972\73	0.33	0.69	10.08	9.37	4.96	6.15	3.96	0.04	0.00	0.15	0.38	0.44	36.55
1973\74	0.00	0.42	2.05	0.00	17.51	13.75	11.11	2.22	0.71	0.29	0.13	0.00	48.19
1974\75	0.58	0.00	1.39	0.26	2.87	6.95	1.64	0.17	0.48	0.00	0.16	0.17	14.67
med	0.29	1.16	5.17	5.80	5.63	4.22	2.34	0.91	0.33	0.14	0.13	0.21	26.34
min	0.00	0.00	0.04	0.00	0.00	0.00	0.00	0.00	0.00	0.00	0.00	0.00	0.16
max	1.60	7.02	23.27	23.97	26.23	15.83	13.97	5.15	2.53	1.17	1.88	3.87	76.55

SI_159 Rio Olai a Badu de Calchinarzos

	OTT	NOV	DIC	GEN	FEB	MAR	APR	MAG	GIU	LUG	AGO	SET	ANNO
1922\ 23	0.02	0.00	0.00	0.00	0.59	0.61	0.00	0.15	0.06	0.01	0.01	0.06	1.51
1923\ 24	0.04	0.00	0.60	0.31	0.82	0.00	0.45	0.00	0.00	0.00	0.00	0.00	2.22
1924\ 25	0.00	0.00	0.25	0.02	0.00	0.37	0.36	0.21	0.17	0.04	0.01	0.00	1.43
1925\ 26	0.02	0.18	0.38	0.64	0.59	0.00	0.15	0.35	0.13	0.04	0.01	0.01	2.50
1926\ 27	0.02	0.00	0.00	0.12	0.30	0.19	0.18	0.10	0.00	0.00	0.00	0.00	0.91
1927\ 28	0.01	0.13	1.96	2.64	1.52	1.55	1.22	0.33	0.15	0.04	0.01	0.04	9.60
1928\ 29	0.10	0.09	0.07	0.40	0.82	1.72	0.62	0.31	0.15	0.05	0.01	0.01	4.35
1929\ 30	0.27	0.87	0.52	4.25	2.49	1.42	2.50	1.13	0.02	0.10	0.01	0.00	13.58
1930\ 31	0.02	0.13	2.35	1.33	0.98	1.95	0.53	0.14	0.02	0.01	0.01	0.02	7.49
1931\ 32	0.00	0.00	0.00	0.42	0.47	0.60	0.17	0.18	0.11	0.05	0.02	0.08	2.10
1932\ 33	0.04	0.05	0.22	0.00	0.00	0.37	0.01	0.05	0.01	0.00	0.00	0.02	0.77
1933\ 34	0.06	0.73	1.07	3.16	2.59	2.75	3.41	1.41	0.30	0.08	0.03	0.05	15.64
1934\ 35	0.07	0.24	0.29	0.87	1.53	3.11	0.50	0.41	0.25	0.06	0.01	0.02	7.36
1935\ 36	0.00	0.04	1.53	0.41	1.20	3.40	0.58	0.86	0.41	0.11	0.03	0.03	8.60
1936\ 37	0.04	0.07	0.31	0.00	0.87	2.04	0.76	0.22	0.07	0.02	0.02	0.02	4.44
1937\ 38	0.04	0.00	0.24	0.79	0.64	0.00	0.29	0.98	0.25	0.03	0.01	0.02	3.29
1938\ 39	0.04	0.10	0.17	0.53	0.47	0.67	0.00	1.00	0.00	0.01	0.00	0.08	3.07
1939\ 40	0.00	0.21	1.18	1.75	0.48	0.46	0.00	0.17	0.01	0.08	0.00	0.05	4.39
1940\ 41	0.20	0.46	1.12	1.67	1.86	0.00	0.65	0.00	0.11	0.01	0.00	0.00	6.08
1941\ 42	0.00	0.10	0.00	0.00	2.48	1.24	0.17	0.16	0.00	0.00	0.01	0.04	4.20
1942\ 43	0.01	0.00	0.02	0.16	0.00	1.22	0.20	0.03	0.02	0.01	0.01	0.01	1.69
1943\ 44	0.01	0.28	0.31	0.04	0.95	1.03	0.21	0.07	0.01	0.00	0.00	0.00	2.91
1944\ 45	0.00	0.01	0.06	2.91	1.23	0.29	0.17	0.06	0.01	0.00	0.00	0.00	4.74
1945\ 46	0.01	0.01	0.00	0.94	0.31	0.18	0.11	0.12	0.10	0.03	0.01	0.01	1.83
1946\ 47	0.15	0.96	7.82	1.80	4.28	1.05	0.50	0.11	0.03	0.00	0.00	0.00	16.70
1947\ 48	0.00	0.05	0.26	2.21	2.50	2.05	0.60	0.85	0.16	0.13	0.07	0.13	9.01
1948\ 49	0.11	0.18	0.41	2.87	0.95	0.47	0.42	0.81	0.26	0.04	0.02	0.01	6.55
1949\ 50	0.03	0.00	0.62	0.49	0.54	0.60	1.06	0.48	0.08	0.01	0.00	0.05	3.96
1950\ 51	0.03	0.10	0.22	0.00	0.00	0.48	0.22	0.50	0.13	0.01	0.00	0.01	1.70
1951\ 52	4.53	1.83	0.65	1.77	0.91	0.19	0.35	0.10	0.01	0.02	0.01	0.08	10.45
1952\ 53	0.03	0.01	1.72	0.93	1.89	3.36	1.22	1.35	3.11	0.25	0.14	0.05	14.06
1953\ 54	0.08	0.26	0.22	0.00	0.73	1.09	0.39	0.18	0.08	0.02	0.01	0.01	3.07
1954\ 55	0.01	0.03	0.08	0.94	2.28	4.62	0.45	0.12	0.06	0.00	0.00	0.03	8.62
1955\ 56	0.03	0.12	0.22	0.19	1.87	1.85	1.13	1.32	0.16	0.00	0.01	0.00	6.90
1956\ 57	0.01	0.18	0.15	1.73	0.65	0.00	0.10	0.06	0.03	0.00	0.00	0.00	2.91
1957\ 58	0.35	3.40	6.68	2.02	0.00	0.30	1.48	0.00	0.00	0.00	0.00	0.00	14.23
1958\ 59	0.00	4.87	5.28	0.43	3.91	1.27	1.27	1.27	0.48	0.04	0.01	0.00	18.83
1959\ 60	0.02	0.51	1.08	0.35	0.15	0.54	0.38	0.15	0.01	0.00	0.00	0.00	3.19
1960\ 61	0.00	0.00	0.95	2.45	0.10	0.00	0.00	0.00	0.60	0.09	0.00	0.02	4.21
1961\ 62	0.08	1.47	0.00	1.39	0.23	2.56	0.92	0.16	0.47	0.04	0.00	0.02	7.34
1962\ 63	0.00	0.33	1.04	0.11	1.97	0.67	0.40	0.00	0.33	0.08	0.01	0.07	5.01
1963\ 64	0.13	0.00	2.58	0.00	1.19	2.23	0.48	1.04	0.00	0.04	0.06	0.03	7.78
1964\ 65	0.06	0.00	4.21	3.22	3.68	6.30	1.41	0.13	0.57	0.05	0.00	0.00	19.63
1965\ 66	0.02	0.00	0.47	0.25	1.51	1.20	0.37	0.34	0.40	0.05	0.02	0.00	4.63
1966\ 67	0.32	0.00	0.00	0.37	4.61	1.10	1.41	0.59	0.39	0.07	0.01	0.00	8.87
1967\ 68	0.06	0.51	4.91	3.29	1.53	1.34	1.73	0.95	0.57	0.02	0.01	0.09	15.01
1968\ 69	0.07	1.11	3.23	1.86	1.99	2.27	0.30	0.00	0.00	0.08	0.04	0.05	11.00
1969\ 70	0.10	0.91	3.05	1.61	0.96	0.75	0.48	0.01	0.02	0.03	0.00	0.00	7.92
1970\ 71	0.13	0.04	2.07	0.00	0.46	1.28	0.81	0.55	0.00	0.02	0.00	0.00	5.36
1971\ 72	0.14	2.45	0.99	0.98	4.40	1.43	1.29	2.23	0.37	0.08	0.01	0.00	14.37
1972\ 73	0.00	0.00	7.76	6.19	2.75	4.07	2.34	0.56	1.14	0.09	0.06	0.14	25.10
1973\ 74	0.13	0.13	0.00	0.43	4.04	2.85	4.51	1.05	0.00	0.12	0.00	0.06	13.32
1974\ 75	0.02	0.03	0.53	0.00	1.45	1.36	0.40	0.28	0.02	0.00	0.03	0.00	4.12
med	0.14	0.44	1.32	1.16	1.41	1.37	0.75	0.45	0.22	0.04	0.01	0.03	7.33
min	0.00	0.00	0.00	0.00	0.00	0.00	0.00	0.00	0.00	0.00	0.00	0.00	0.77
max	4.53	4.87	7.82	6.19	4.61	6.30	4.51	2.23	3.11	0.25	0.14	0.14	25.10

SI_158 Taloro Govossai

	OTT	NOV	DIC	GEN	FEB	MAR	APR	MAG	GIU	LUG	AGO	SET	ANNO
1922\23	0.03	0.24	0.49	0.25	1.84	1.64	0.79	0.54	0.24	0.05	0.02	0.10	6.23
1923\24	0.06	0.34	2.26	1.72	3.42	1.41	1.38	0.31	0.07	0.02	0.01	0.01	11.01
1924\25	0.01	0.03	0.56	0.13	0.20	0.66	0.67	0.44	0.23	0.05	0.01	0.01	3.00
1925\26	0.10	0.62	0.96	1.16	0.97	0.63	0.87	0.81	0.25	0.08	0.02	0.03	6.50
1926\27	0.03	0.06	0.51	0.70	0.74	0.73	0.34	0.27	0.15	0.02	0.01	0.01	3.57
1927\28	0.04	0.32	2.50	2.64	1.89	2.33	1.28	0.59	0.21	0.04	0.01	0.04	11.89
1928\29	0.14	0.42	0.96	1.17	1.11	2.09	1.00	0.54	0.26	0.07	0.02	0.03	7.81
1929\30	0.35	1.34	1.36	4.09	3.15	2.34	3.41	1.66	0.66	0.18	0.05	0.04	18.63
1930\31	0.04	0.15	3.34	2.13	1.99	2.81	1.01	0.46	0.11	0.03	0.02	0.03	12.12
1931\32	0.02	0.50	1.02	0.85	0.84	0.96	0.56	0.34	0.15	0.05	0.03	0.10	5.42
1932\33	0.06	0.07	1.27	0.52	0.50	0.99	0.42	0.23	0.09	0.02	0.01	0.05	4.23
1933\34	0.07	1.03	2.40	3.97	3.46	3.44	3.71	1.69	0.39	0.10	0.04	0.08	20.38
1934\35	0.08	0.56	1.77	1.76	2.33	4.30	0.97	0.73	0.32	0.06	0.01	0.03	12.92
1935\36	0.05	0.62	3.25	2.07	2.57	4.84	1.71	1.44	0.78	0.16	0.07	0.07	17.63
1936\37	0.11	0.43	1.10	0.98	2.17	3.32	1.29	0.59	0.17	0.04	0.03	0.05	10.28
1937\38	0.05	0.19	1.31	1.76	1.37	0.00	0.67	1.26	0.33	0.05	0.02	0.05	7.06
1938\39	0.07	0.26	0.67	1.09	0.91	1.35	0.09	1.38	0.25	0.06	0.04	0.12	6.29
1939\40	0.03	0.64	2.17	3.06	1.94	1.47	0.61	0.62	0.63	0.17	0.04	0.09	11.47
1940\41	0.20	0.62	1.43	2.86	4.01	1.04	1.33	0.22	0.23	0.03	0.01	0.01	11.99
1941\42	0.00	0.11	0.00	0.54	3.67	2.01	0.51	0.34	0.12	0.03	0.02	0.05	7.40
1942\43	0.02	0.13	0.13	0.52	0.33	1.06	0.18	0.12	0.04	0.02	0.01	0.02	2.58
1943\44	0.01	0.23	1.10	0.35	0.92	1.25	0.30	0.11	0.02	0.01	0.00	0.00	4.30
1944\45	0.00	0.01	0.18	1.12	0.72	0.33	0.16	0.05	0.01	0.01	0.00	0.01	2.60
1945\46	0.01	0.01	0.25	0.90	0.38	0.52	0.30	0.27	0.13	0.04	0.02	0.02	2.85
1946\47	0.12	1.03	4.86	1.43	3.78	1.53	0.64	0.27	0.07	0.02	0.01	0.02	13.78
1947\48	0.02	0.10	0.57	2.37	1.87	1.77	0.63	0.81	0.26	0.11	0.06	0.11	8.68
1948\49	0.09	0.15	0.49	1.86	0.89	0.80	0.42	0.57	0.21	0.04	0.02	0.01	5.55
1949\50	0.03	0.16	0.93	0.81	0.90	0.92	1.23	0.66	0.34	0.05	0.02	0.05	6.10
1950\51	0.03	0.18	0.79	0.62	0.53	0.96	0.41	0.56	0.14	0.02	0.01	0.03	4.28
1951\52	5.13	1.73	1.14	1.70	1.06	0.66	0.45	0.27	0.06	0.03	0.01	0.07	12.31
1952\53	0.04	0.30	3.04	1.82	2.97	3.73	1.52	1.18	2.59	0.22	0.13	0.07	17.61
1953\54	0.09	0.36	0.38	0.57	1.30	1.52	0.57	0.37	0.13	0.03	0.01	0.01	5.34
1954\55	0.01	0.03	0.32	0.83	2.49	3.79	0.44	0.13	0.06	0.01	0.00	0.03	8.14
1955\56	0.03	0.29	0.66	0.83	2.48	2.26	1.18	1.28	0.19	0.02	0.01	0.01	9.24
1956\57	0.01	0.21	0.19	1.07	0.95	0.39	0.33	0.20	0.07	0.01	0.00	0.00	3.43
1957\58	0.30	2.56	6.15	2.43	0.69	1.09	2.08	0.33	0.05	0.01	0.00	0.01	15.70
1958\59	0.01	2.52	3.84	1.20	2.93	0.88	1.04	0.97	0.32	0.04	0.01	0.02	13.78
1959\60	0.05	0.56	1.56	0.80	1.00	1.14	0.79	0.31	0.06	0.02	0.00	0.01	6.30
1960\61	0.01	0.19	1.64	2.71	0.47	0.35	0.34	0.18	0.52	0.09	0.00	0.02	6.52
1961\62	0.13	1.42	0.56	1.89	1.36	3.29	1.46	0.40	0.59	0.06	0.01	0.04	11.21
1962\63	0.01	0.58	1.75	0.72	2.19	1.28	0.97	0.28	0.46	0.11	0.03	0.08	8.46
1963\64	0.11	0.48	2.78	0.36	1.36	2.07	0.62	0.92	0.09	0.06	0.02	0.01	8.88
1964\65	0.05	0.00	2.32	1.85	2.04	3.59	0.97	0.22	0.41	0.05	0.00	0.03	11.53
1965\66	0.09	0.11	0.97	0.89	1.50	1.40	0.67	0.38	0.37	0.06	0.02	0.00	6.46
1966\67	0.23	0.04	0.29	0.70	3.17	1.11	0.97	0.47	0.29	0.04	0.01	0.01	7.33
1967\68	0.05	0.58	2.89	2.27	1.98	1.79	1.70	1.03	0.47	0.03	0.02	0.08	12.89
1968\69	0.05	0.90	2.05	1.64	1.81	2.06	0.40	0.17	0.00	0.05	0.03	0.04	9.20
1969\70	0.12	1.06	2.37	1.81	1.23	1.12	0.68	0.18	0.06	0.05	0.01	0.00	8.69
1970\71	0.11	0.13	1.66	0.21	0.69	1.18	0.36	0.36	0.00	0.02	0.00	0.01	4.73
1971\72	0.12	1.29	0.49	0.63	2.48	1.18	1.09	1.18	0.20	0.06	0.01	0.00	8.73
1972\73	0.00	0.00	2.91	2.93	1.61	2.30	1.49	0.43	0.58	0.05	0.04	0.09	12.43
1973\74	0.10	0.10	0.08	0.92	3.05	1.72	3.25	0.87	0.01	0.10	0.00	0.06	10.26
1974\75	0.06	0.19	0.54	0.02	1.03	1.11	0.40	0.31	0.05	0.01	0.01	0.00	3.73
med	0.17	0.49	1.49	1.40	1.72	1.67	0.96	0.57	0.27	0.05	0.02	0.04	8.86
min	0.00	0.00	0.00	0.02	0.20	0.00	0.09	0.05	0.00	0.01	0.00	0.00	2.58
max	5.13	2.56	6.15	4.09	4.01	4.84	3.71	1.69	2.59	0.22	0.13	0.12	20.38

SI_157 Taloro a Gusana (I Salto)

	OTT	NOV	DIC	GEN	FEB	MAR	APR	MAG	GIU	LUG	AGO	SET	ANNO
1922\ 23	0.34	0.55	0.84	3.27	11.91	7.84	5.43	2.98	0.89	0.17	0.08	0.67	34.97
1923\ 24	0.43	1.79	17.57	11.73	23.98	10.04	8.07	1.82	0.39	0.12	0.04	0.06	76.04
1924\ 25	0.25	0.28	4.02	0.79	1.23	5.26	6.23	3.90	1.69	0.39	0.11	0.13	24.28
1925\ 26	0.88	4.73	6.06	8.20	4.09	3.62	4.63	4.37	1.31	0.39	0.13	0.16	38.57
1926\ 27	0.21	0.57	1.11	4.68	5.17	4.16	1.91	1.10	0.27	0.04	0.03	0.04	19.29
1927\ 28	0.35	1.03	12.42	13.30	6.55	9.92	7.30	2.95	1.01	0.19	0.04	0.18	55.24
1928\ 29	0.90	1.68	4.09	5.79	6.32	10.04	4.33	2.18	1.39	0.34	0.07	0.14	37.27
1929\ 30	2.00	6.84	4.76	18.00	17.20	12.32	20.53	9.37	2.69	0.84	0.22	0.17	94.94
1930\ 31	0.38	0.77	15.25	10.46	10.16	14.34	4.48	2.21	0.52	0.12	0.08	0.10	58.87
1931\ 32	0.22	2.59	4.31	3.33	3.39	3.90	2.18	1.41	0.67	0.22	0.12	0.44	22.78
1932\ 33	0.38	0.36	3.72	1.62	1.58	3.61	1.66	0.89	0.38	0.05	0.08	0.28	14.61
1933\ 34	0.72	6.74	12.75	19.78	18.05	18.06	20.27	8.82	2.06	0.53	0.21	0.40	108.39
1934\ 35	0.50	2.56	8.11	7.19	8.96	20.34	3.56	3.39	1.54	0.38	0.08	0.11	56.72
1935\ 36	0.47	2.00	13.44	6.79	8.98	20.54	6.31	5.39	2.60	0.63	0.24	0.22	67.61
1936\ 37	0.58	0.81	1.82	2.01	7.00	13.92	4.52	1.71	0.55	0.24	0.12	0.27	33.55
1937\ 38	0.38	1.18	6.06	7.20	5.30	0.01	2.00	5.74	1.51	0.22	0.08	0.22	29.90
1938\ 39	0.49	0.70	1.10	4.34	1.74	4.94	0.15	4.44	0.17	0.12	0.13	0.54	18.86
1939\ 40	0.48	1.14	8.32	14.29	6.40	4.37	0.83	1.75	0.76	0.42	0.03	0.29	39.08
1940\ 41	1.63	3.60	7.39	12.61	22.25	4.00	6.88	0.71	1.14	0.18	0.07	0.01	60.47
1941\ 42	0.16	0.65	0.40	3.36	20.95	10.64	2.61	1.54	0.35	0.08	0.11	0.34	41.19
1942\ 43	0.09	0.05	0.11	2.01	0.41	3.50	0.51	0.31	0.16	0.06	0.05	0.06	7.32
1943\ 44	0.29	0.96	3.83	1.09	5.08	7.08	2.08	0.78	0.18	0.03	0.04	0.06	21.50
1944\ 45	0.16	0.18	1.04	7.48	3.84	0.95	0.58	0.18	0.04	0.02	0.01	0.02	14.50
1945\ 46	0.04	0.05	0.77	2.49	0.95	1.69	0.76	0.91	0.48	0.15	0.06	0.05	8.40
1946\ 47	0.92	5.77	29.83	8.35	24.32	8.80	2.45	0.77	0.20	0.13	0.07	0.11	81.72
1947\ 48	0.28	0.49	2.61	13.58	5.88	6.38	1.71	3.57	1.35	0.63	0.28	0.56	37.32
1948\ 49	0.51	0.75	1.18	7.00	2.91	2.70	1.66	2.89	0.91	0.14	0.10	0.04	20.79
1949\ 50	0.18	1.56	4.95	2.48	2.95	3.29	6.36	2.96	0.66	0.10	0.05	0.19	25.73
1950\ 51	0.27	0.63	3.17	3.26	3.67	5.62	1.88	3.29	0.81	0.11	0.03	0.07	22.81
1951\ 52	9.21	8.59	4.08	7.65	3.97	1.39	1.50	0.96	0.24	0.15	0.05	0.34	38.13
1952\ 53	0.55	1.20	17.47	9.79	14.46	16.13	6.63	5.50	14.12	1.25	0.70	0.30	88.10
1953\ 54	0.61	1.34	0.97	1.59	5.63	5.93	1.78	1.27	0.46	0.14	0.05	0.04	19.81
1954\ 55	0.06	0.13	0.30	2.83	12.99	18.46	2.01	0.55	0.27	0.03	0.02	0.15	37.80
1955\ 56	0.23	1.43	2.83	2.83	10.27	9.01	4.88	5.80	0.87	0.05	0.04	0.02	38.26
1956\ 57	0.10	0.85	0.76	4.45	3.22	0.66	0.59	0.61	0.22	0.02	0.00	0.00	11.48
1957\ 58	1.55	12.04	29.30	11.79	1.68	6.06	12.15	1.49	0.20	0.03	0.01	0.02	76.32
1958\ 59	0.17	11.07	19.50	5.84	12.23	4.94	5.08	6.07	2.02	0.21	0.07	0.14	67.34
1959\ 60	0.62	2.34	7.58	4.18	4.08	6.61	4.23	1.49	0.28	0.07	0.01	0.02	31.51
1960\ 61	0.13	0.51	8.09	13.57	1.49	0.23	0.54	0.23	2.74	0.44	0.00	0.09	28.06
1961\ 62	1.00	5.83	0.60	6.63	3.05	10.22	4.16	0.84	2.19	0.24	0.01	0.16	34.93
1962\ 63	0.24	3.60	8.41	7.02	18.29	8.93	4.21	1.31	2.21	0.66	0.18	0.50	55.56
1963\ 64	0.52	1.01	13.32	0.75	6.16	10.27	2.67	4.38	0.13	0.25	0.16	0.05	39.67
1964\ 65	0.99	0.47	11.30	8.34	7.80	14.92	3.04	0.01	1.64	0.18	0.01	0.10	48.80
1965\ 66	0.40	0.64	5.03	4.74	10.53	6.69	2.09	1.23	1.75	0.23	0.10	0.06	33.49
1966\ 67	1.99	1.57	2.09	2.55	12.77	3.38	3.73	1.68	1.27	0.19	0.04	0.00	31.26
1967\ 68	0.21	2.48	16.74	12.41	8.66	6.96	6.82	3.61	3.11	0.21	0.12	0.37	61.70
1968\ 69	0.34	4.94	13.35	6.68	9.72	10.02	1.14	0.13	0.00	0.45	0.18	0.26	47.21
1969\ 70	0.60	4.74	13.47	11.07	5.39	5.38	2.63	0.48	0.18	0.28	0.12	0.03	44.37
1970\ 71	0.78	0.42	7.78	1.40	5.06	7.72	2.61	1.88	0.00	0.14	0.00	0.06	27.85
1971\ 72	0.67	8.62	3.38	4.62	18.85	8.04	6.60	7.27	1.04	0.33	0.03	0.01	59.46
1972\ 73	0.00	0.12	16.60	17.09	9.01	12.38	7.26	1.68	4.63	0.42	0.30	0.55	70.04
1973\ 74	0.73	0.62	0.83	4.12	20.53	10.59	20.68	5.48	0.23	0.56	0.01	0.31	64.69
1974\ 75	0.62	0.80	2.89	0.06	4.49	7.12	1.88	1.55	0.24	0.06	0.14	0.00	19.85
med	0.69	2.38	7.32	6.76	8.52	7.81	4.54	2.60	1.26	0.26	0.10	0.18	42.42
min	0.00	0.05	0.11	0.06	0.41	0.01	0.15	0.01	0.00	0.02	0.00	0.00	7.32
max	9.21	12.04	29.83	19.78	24.32	20.54	20.68	9.37	14.12	1.25	0.70	0.67	108.39

SI_155 Taloro a Cucchinadorza (II Salto)

	OTT	NOV	DIC	GEN	FEB	MAR	APR	MAG	GIU	LUG	AGO	SET	ANNO
1922\23	0.00	0.56	0.36	1.94	5.00	1.65	2.84	0.27	0.08	0.00	0.01	0.40	13.11
1923\24	0.38	0.40	7.06	3.53	6.01	2.64	1.97	0.29	0.01	0.16	0.06	0.06	22.57
1924\25	0.47	0.22	2.03	0.28	0.34	1.30	1.22	1.18	0.37	0.14	0.11	0.16	7.82
1925\26	0.16	1.32	2.11	2.55	1.35	1.60	1.88	1.69	0.34	0.30	0.16	0.13	13.59
1926\27	0.13	0.19	0.29	1.81	0.64	0.83	0.35	0.06	0.05	0.00	0.01	0.05	4.41
1927\28	0.11	0.05	4.27	1.10	0.60	1.89	1.17	0.49	0.01	0.00	0.01	0.00	9.70
1928\29	0.41	0.37	1.63	3.15	1.97	0.27	0.42	0.26	0.19	0.01	0.00	0.05	8.73
1929\30	0.28	1.34	0.00	1.62	3.86	2.40	6.29	1.38	0.46	0.07	0.04	0.00	17.74
1930\31	0.00	0.11	1.51	1.85	2.21	2.32	0.33	0.40	0.12	0.05	0.02	0.00	8.92
1931\32	0.06	0.73	0.74	0.37	0.70	0.36	0.00	0.08	0.05	0.00	0.00	0.01	3.10
1932\33	0.09	0.02	0.13	0.21	0.19	0.30	0.20	0.09	0.03	0.01	0.09	0.01	1.37
1933\34	0.30	4.60	5.92	4.06	5.94	6.10	8.05	1.19	0.19	0.15	0.10	0.20	36.80
1934\35	0.12	0.99	4.42	2.45	1.41	4.90	0.08	0.64	0.24	0.28	0.13	0.08	15.74
1935\36	0.33	1.28	5.15	3.32	2.96	4.53	1.49	1.92	0.72	0.20	0.18	0.20	22.28
1936\37	0.49	0.50	0.41	1.28	2.39	4.85	0.84	0.55	0.34	0.27	0.12	0.29	12.33
1937\38	0.28	1.08	2.39	1.28	1.32	0.07	0.41	0.66	0.31	0.17	0.03	0.07	8.07
1938\39	0.63	0.91	1.46	1.93	1.67	2.15	0.78	0.47	0.14	0.01	0.15	0.34	10.64
1939\40	0.64	0.69	2.37	7.68	4.03	0.24	0.17	0.64	0.05	0.04	0.00	0.01	16.56
1940\41	1.53	3.60	2.85	5.72	15.96	2.57	4.41	1.26	0.63	0.31	0.09	0.08	39.01
1941\42	0.74	0.62	1.89	1.81	8.11	3.37	1.73	1.19	0.35	0.03	0.22	0.35	20.41
1942\43	0.12	0.29	0.34	1.80	0.58	1.03	0.26	0.14	0.13	0.00	0.00	0.02	4.71
1943\44	0.31	0.37	3.22	0.81	1.16	3.17	0.88	0.49	0.20	0.05	0.14	0.08	10.88
1944\45	0.30	0.26	0.82	2.77	2.17	0.52	0.14	0.02	0.01	0.01	0.01	0.00	7.03
1945\46	0.03	0.03	0.24	0.00	0.09	0.41	0.01	0.03	0.00	0.01	0.00	0.00	0.85
1946\47	0.22	3.16	9.38	2.82	5.53	3.00	1.11	0.16	0.00	0.17	0.08	0.00	25.63
1947\48	0.22	0.21	1.98	11.21	2.17	1.44	0.02	0.62	0.00	0.32	0.01	0.09	18.29
1948\49	0.02	0.15	0.33	0.39	0.28	0.12	0.00	0.00	0.00	0.00	0.00	0.00	1.29
1949\50	0.00	0.88	1.32	0.38	0.51	0.59	1.82	0.34	0.14	0.03	0.04	0.12	6.17
1950\51	0.21	0.34	2.63	2.23	3.08	3.62	0.60	1.49	0.21	0.07	0.01	0.04	14.53
1951\52	1.03	3.15	1.50	3.18	1.18	0.01	0.30	0.31	0.20	0.12	0.01	0.11	11.10
1952\53	0.41	1.37	4.86	3.06	4.54	1.19	0.80	0.52	1.97	0.46	0.11	0.05	19.34
1953\54	0.09	0.17	0.28	0.00	0.65	0.52	0.18	0.26	0.00	0.04	0.02	0.00	2.21
1954\55	0.01	0.01	0.00	0.22	2.77	2.54	0.69	0.15	0.09	0.00	0.00	0.01	6.49
1955\56	0.10	0.43	1.75	0.96	2.55	1.30	1.38	0.93	0.58	0.07	0.03	0.00	10.08
1956\57	0.00	0.53	0.55	1.11	0.92	0.41	0.46	0.49	0.22	0.05	0.01	0.00	4.75
1957\58	0.14	0.04	2.40	3.88	1.12	3.85	5.57	1.27	0.32	0.01	0.02	0.08	18.70
1958\59	0.46	0.84	7.71	3.90	2.05	3.26	1.89	2.36	1.03	0.08	0.10	0.48	24.16
1959\60	1.30	2.32	5.62	3.97	2.66	6.60	4.11	1.50	0.43	0.20	0.06	0.01	28.78
1960\61	0.11	1.24	5.92	3.77	2.47	0.21	2.10	0.91	0.17	0.09	0.00	0.08	17.07
1961\62	1.04	2.71	1.83	0.28	0.01	2.29	0.73	0.15	0.00	0.17	0.02	0.04	9.27
1962\63	0.41	2.43	1.39	7.72	15.26	6.38	1.32	0.58	0.00	0.40	0.24	0.56	36.69
1963\64	0.01	0.45	6.14	2.60	2.31	2.72	0.79	0.34	0.38	0.25	0.22	0.15	16.36
1964\65	1.88	2.28	6.84	5.84	1.85	2.35	1.75	0.09	0.07	0.09	0.13	0.09	23.26
1965\66	0.01	1.01	1.24	1.48	5.69	1.81	0.83	0.23	0.16	0.00	0.01	0.33	12.80
1966\67	2.22	2.90	5.18	1.22	1.48	0.22	1.36	0.01	0.19	0.04	0.11	0.00	14.93
1967\68	0.00	0.45	4.90	4.96	3.74	1.06	0.01	0.03	0.20	0.03	0.09	0.00	15.47
1968\69	0.31	0.57	7.88	1.66	4.13	4.32	1.12	0.00	0.00	0.26	0.00	0.30	20.55
1969\70	0.05	0.47	5.58	6.52	2.48	1.52	0.80	0.00	0.00	0.07	0.13	0.03	17.65
1970\71	0.45	0.88	2.42	4.03	4.45	3.99	1.51	0.93	0.00	0.23	0.00	0.19	19.08
1971\72	0.01	2.10	2.43	4.31	8.86	3.10	3.27	1.71	0.24	0.39	0.00	0.11	26.53
1972\73	0.00	0.33	2.35	3.07	0.00	0.99	0.00	0.00	0.02	0.06	0.13	0.11	7.06
1973\74	0.24	0.01	0.01	0.01	4.45	2.75	4.62	1.96	0.57	0.16	0.04	0.15	14.97
1974\75	0.77	0.71	1.73	0.44	0.27	3.75	0.00	0.21	0.12	0.06	0.17	0.00	8.23
med	0.37	0.99	2.79	2.61	2.98	2.18	1.42	0.62	0.23	0.12	0.07	0.11	14.49
min	0.00	0.01	0.00	0.00	0.00	0.01	0.00	0.00	0.00	0.00	0.00	0.00	0.85
max	2.22	4.60	9.38	11.21	15.96	6.60	8.05	2.36	1.97	0.46	0.24	0.56	39.01

SI_235 Taloro a Benzone

	OTT	NOV	DIC	GEN	FEB	MAR	APR	MAG	GIU	LUG	AGO	SET	ANNO
1922\ 23	0.01	0.21	0.07	0.61	1.66	0.36	1.40	0.07	0.02	0.01	0.00	0.18	4.60
1923\ 24	0.19	0.22	3.59	1.74	2.24	1.14	1.00	0.11	0.00	0.09	0.03	0.03	10.38
1924\ 25	0.01	0.00	0.57	0.01	0.00	0.40	0.40	0.17	0.03	0.02	0.05	0.05	1.71
1925\ 26	0.06	0.62	1.04	1.01	0.52	0.27	0.62	0.60	0.07	0.13	0.10	0.06	5.10
1926\ 27	0.08	0.03	0.05	0.95	0.31	0.20	0.14	0.01	0.01	0.00	0.01	0.03	1.82
1927\ 28	0.03	0.01	2.05	0.52	0.26	0.86	0.54	0.22	0.00	0.00	0.01	0.00	4.50
1928\ 29	0.25	0.09	0.53	1.29	0.41	0.00	0.09	0.09	0.09	0.01	0.00	0.01	2.86
1929\ 30	0.00	0.45	0.00	0.58	2.41	0.95	3.24	0.53	0.17	0.02	0.01	0.00	8.36
1930\ 31	0.01	0.00	0.45	0.41	0.40	0.79	0.07	0.16	0.06	0.02	0.01	0.00	2.38
1931\ 32	0.02	0.29	0.17	0.12	0.45	0.04	0.00	0.01	0.01	0.00	0.00	0.00	1.11
1932\ 33	0.06	0.01	0.08	0.11	0.00	0.11	0.04	0.02	0.00	0.00	0.05	0.02	0.50
1933\ 34	0.08	2.76	3.53	1.64	3.01	4.27	5.00	0.59	0.09	0.09	0.07	0.06	21.19
1934\ 35	0.05	0.68	2.94	1.22	0.72	3.43	0.08	0.46	0.19	0.18	0.08	0.04	10.07
1935\ 36	0.11	0.67	3.14	1.52	1.56	2.84	0.91	1.09	0.42	0.12	0.11	0.09	12.58
1936\ 37	0.18	0.12	0.07	0.55	1.03	3.26	0.61	0.38	0.22	0.19	0.08	0.23	6.92
1937\ 38	0.20	0.68	1.87	0.76	0.81	0.02	0.20	0.30	0.15	0.11	0.00	0.06	5.16
1938\ 39	0.11	0.28	0.84	1.29	1.10	1.39	0.43	0.08	0.02	0.00	0.14	0.25	5.93
1939\ 40	0.25	0.21	1.42	5.33	2.79	0.19	0.00	0.38	0.01	0.01	0.00	0.01	10.60
1940\ 41	1.21	2.50	1.55	4.58	11.70	1.95	2.64	0.71	0.39	0.19	0.06	0.01	27.49
1941\ 42	0.47	0.24	1.10	1.12	5.83	2.18	1.10	0.75	0.24	0.02	0.11	0.19	13.35
1942\ 43	0.04	0.14	0.16	0.94	0.24	0.77	0.19	0.11	0.11	0.00	0.01	0.01	2.72
1943\ 44	0.09	0.08	1.63	0.36	0.39	1.56	0.36	0.24	0.10	0.04	0.08	0.06	4.99
1944\ 45	0.10	0.09	0.24	1.82	1.42	0.33	0.11	0.02	0.00	0.00	0.00	0.01	4.14
1945\ 46	0.01	0.01	0.07	0.00	0.07	0.16	0.00	0.01	0.00	0.00	0.00	0.00	0.33
1946\ 47	0.52	2.97	8.63	3.05	4.76	2.01	0.73	0.11	0.01	0.23	0.05	0.02	23.09
1947\ 48	0.08	0.00	0.99	7.12	1.27	0.91	0.18	0.36	0.01	0.15	0.01	0.01	11.09
1948\ 49	0.01	0.10	0.23	0.21	0.16	0.06	0.00	0.00	0.00	0.00	0.00	0.00	0.77
1949\ 50	0.01	0.69	1.15	0.34	0.33	0.14	1.24	0.22	0.09	0.03	0.03	0.11	4.38
1950\ 51	0.15	0.17	1.43	1.50	1.87	2.16	0.30	0.90	0.11	0.05	0.00	0.01	8.65
1951\ 52	1.21	2.58	1.37	2.20	0.52	0.01	0.22	0.22	0.14	0.07	0.00	0.04	8.58
1952\ 53	0.27	0.68	2.71	1.72	2.55	0.70	0.55	0.36	0.99	0.25	0.05	0.02	10.85
1953\ 54	0.06	0.11	0.18	0.07	0.47	0.13	0.05	0.15	0.00	0.01	0.02	0.00	1.25
1954\ 55	0.00	0.01	0.00	0.20	2.37	1.57	0.43	0.07	0.06	0.01	0.00	0.00	4.72
1955\ 56	0.04	0.29	1.10	0.61	1.47	0.65	0.68	0.53	0.34	0.04	0.02	0.02	5.79
1956\ 57	0.02	0.28	0.29	0.50	0.45	0.23	0.21	0.15	0.09	0.02	0.00	0.00	2.24
1957\ 58	0.07	0.07	1.67	3.39	1.19	2.23	3.53	0.77	0.20	0.01	0.01	0.01	13.15
1958\ 59	0.25	0.29	3.94	1.67	0.84	1.47	0.88	1.25	0.59	0.05	0.07	0.30	11.60
1959\ 60	0.68	1.10	2.80	2.08	1.36	4.00	2.31	0.81	0.24	0.13	0.00	0.01	15.52
1960\ 61	0.00	0.36	2.75	2.18	1.45	0.10	1.04	0.48	0.07	0.07	0.00	0.02	8.52
1961\ 62	0.58	1.55	0.96	0.09	0.01	1.21	0.32	0.05	0.00	0.10	0.01	0.00	4.88
1962\ 63	0.20	1.51	0.65	4.64	9.70	3.65	0.84	0.37	0.01	0.21	0.11	0.32	22.21
1963\ 64	0.00	0.06	2.99	1.27	1.03	1.21	0.35	0.18	0.21	0.17	0.12	0.06	7.65
1964\ 65	1.17	1.34	4.10	4.27	1.32	1.20	1.04	0.01	0.03	0.05	0.04	0.00	14.57
1965\ 66	0.00	0.32	0.18	0.30	2.43	0.88	0.43	0.12	0.08	0.00	0.00	0.18	4.92
1966\ 67	1.30	1.67	2.70	0.36	0.44	0.08	0.81	0.01	0.10	0.01	0.05	0.00	7.53
1967\ 68	0.01	0.33	3.06	3.10	2.82	0.76	0.01	0.00	0.01	0.01	0.06	0.00	10.17
1968\ 69	0.21	0.39	4.37	0.77	1.96	2.99	0.76	0.00	0.00	0.21	0.00	0.12	11.78
1969\ 70	0.00	0.07	2.48	2.55	0.77	0.53	0.34	0.01	0.01	0.03	0.06	0.03	6.88
1970\ 71	0.25	0.40	1.07	1.08	1.09	1.57	0.51	0.39	0.00	0.09	0.00	0.07	6.52
1971\ 72	0.01	0.99	1.21	1.60	3.94	1.07	1.73	0.88	0.09	0.20	0.01	0.03	11.76
1972\ 73	0.00	0.21	1.43	1.83	0.00	0.69	0.01	0.00	0.01	0.05	0.12	0.12	4.47
1973\ 74	0.17	0.01	0.00	0.00	1.75	1.23	2.23	0.98	0.26	0.08	0.01	0.06	6.78
1974\ 75	0.38	0.17	0.84	0.16	0.09	2.63	0.00	0.15	0.09	0.04	0.11	0.02	4.68
med	0.21	0.55	1.56	1.46	1.66	1.20	0.77	0.31	0.12	0.07	0.04	0.06	8.00
min	0.00	0.00	0.00	0.00	0.00	0.00	0.00	0.00	0.00	0.00	0.00	0.00	0.33
max	1.30	2.97	8.63	7.12	11.70	4.27	5.00	1.25	0.99	0.25	0.14	0.32	27.49

SI_236 Torrei

	OTT	NOV	DIC	GEN	FEB	MAR	APR	MAG	GIU	LUG	AGO	SET	ANNO
1922\ 23	0.00	0.15	0.16	0.63	1.50	0.43	0.59	0.08	0.03	0.00	0.00	0.09	3.66
1923\ 24	0.08	0.14	1.55	0.81	1.97	1.03	0.54	0.13	0.00	0.03	0.01	0.01	6.30
1924\ 25	0.08	0.06	0.41	0.08	0.13	0.29	0.22	0.20	0.06	0.03	0.02	0.03	1.61
1925\ 26	0.09	0.37	0.55	0.65	0.35	0.26	0.26	0.29	0.06	0.06	0.03	0.02	2.99
1926\ 27	0.03	0.04	0.16	0.55	0.30	0.29	0.10	0.02	0.01	0.00	0.00	0.01	1.51
1927\ 28	0.05	0.10	0.88	0.36	0.20	0.47	0.27	0.11	0.00	0.00	0.00	0.00	2.44
1928\ 29	0.07	0.09	0.27	0.46	0.38	0.03	0.09	0.05	0.03	0.00	0.00	0.01	1.48
1929\ 30	0.06	0.24	0.01	0.39	0.58	0.37	0.97	0.24	0.08	0.02	0.01	0.01	2.98
1930\ 31	0.01	0.03	0.38	0.43	0.49	0.42	0.07	0.07	0.02	0.01	0.00	0.00	1.93
1931\ 32	0.03	0.12	0.12	0.06	0.07	0.05	0.00	0.01	0.01	0.00	0.00	0.00	0.47
1932\ 33	0.02	0.00	0.06	0.05	0.12	0.07	0.03	0.01	0.00	0.00	0.01	0.00	0.37
1933\ 34	0.03	0.61	0.68	0.63	0.75	0.75	1.11	0.17	0.03	0.03	0.02	0.03	4.84
1934\ 35	0.02	0.10	0.47	0.19	0.11	0.63	0.01	0.03	0.01	0.03	0.01	0.01	1.62
1935\ 36	0.07	0.19	0.75	0.45	0.46	0.62	0.26	0.33	0.12	0.03	0.03	0.04	3.35
1936\ 37	0.09	0.10	0.09	0.23	0.45	0.64	0.12	0.08	0.05	0.04	0.02	0.05	1.96
1937\ 38	0.04	0.16	0.29	0.25	0.22	0.02	0.06	0.13	0.06	0.03	0.01	0.02	1.29
1938\ 39	0.10	0.13	0.19	0.22	0.21	0.32	0.13	0.15	0.05	0.00	0.02	0.04	1.56
1939\ 40	0.10	0.13	0.32	0.97	0.54	0.04	0.06	0.11	0.03	0.01	0.00	0.00	2.31
1940\ 41	0.22	0.53	0.46	0.73	1.95	0.32	0.66	0.19	0.10	0.04	0.02	0.02	5.24
1941\ 42	0.11	0.11	0.29	0.29	1.05	0.52	0.23	0.16	0.05	0.00	0.04	0.06	2.91
1942\ 43	0.02	0.06	0.07	0.34	0.12	0.19	0.05	0.02	0.02	0.00	0.00	0.00	0.89
1943\ 44	0.06	0.05	0.49	0.12	0.30	0.50	0.15	0.08	0.03	0.01	0.02	0.02	1.83
1944\ 45	0.04	0.05	0.15	0.33	0.27	0.07	0.02	0.00	0.00	0.00	0.00	0.00	0.93
1945\ 46	0.00	0.01	0.03	0.00	0.02	0.07	0.01	0.02	0.00	0.00	0.00	0.00	0.16
1946\ 47	0.01	0.39	1.29	0.35	0.74	0.48	0.19	0.03	0.00	0.03	0.01	0.00	3.52
1947\ 48	0.07	0.08	0.31	1.66	0.33	0.21	0.01	0.09	0.00	0.05	0.00	0.01	2.82
1948\ 49	0.00	0.02	0.06	0.10	0.06	0.06	0.01	0.00	0.00	0.00	0.00	0.00	0.31
1949\ 50	0.00	0.12	0.12	0.06	0.06	0.11	0.26	0.05	0.02	0.00	0.01	0.02	0.83
1950\ 51	0.03	0.08	0.38	0.36	0.42	0.54	0.14	0.23	0.03	0.01	0.00	0.01	2.23
1951\ 52	0.19	0.49	0.24	0.44	0.23	0.00	0.05	0.04	0.03	0.02	0.00	0.02	1.75
1952\ 53	0.06	0.23	0.63	0.33	0.48	0.16	0.12	0.08	0.26	0.06	0.02	0.01	2.44
1953\ 54	0.03	0.05	0.07	0.03	0.18	0.13	0.03	0.05	0.00	0.01	0.00	0.00	0.58
1954\ 55	0.00	0.00	0.00	0.07	0.35	0.37	0.10	0.02	0.01	0.00	0.00	0.01	0.93
1955\ 56	0.02	0.09	0.28	0.16	0.47	0.31	0.28	0.17	0.10	0.01	0.01	0.00	1.90
1956\ 57	0.00	0.09	0.09	0.26	0.21	0.08	0.09	0.12	0.05	0.01	0.00	0.00	1.00
1957\ 58	0.07	0.09	0.49	0.59	0.17	0.58	0.80	0.18	0.04	0.00	0.00	0.01	3.02
1958\ 59	0.07	0.18	1.25	0.79	0.43	0.52	0.35	0.36	0.16	0.01	0.01	0.08	4.21
1959\ 60	0.26	0.44	1.05	0.70	0.59	1.09	0.64	0.23	0.07	0.03	0.01	0.00	5.11
1960\ 61	0.08	0.26	0.90	0.70	0.45	0.04	0.34	0.15	0.03	0.02	0.00	0.01	2.98
1961\ 62	0.12	0.39	0.37	0.08	0.00	0.41	0.17	0.05	0.00	0.03	0.01	0.01	1.64
1962\ 63	0.08	0.36	0.27	0.87	1.39	0.79	0.15	0.07	0.00	0.08	0.03	0.08	4.17
1963\ 64	0.00	0.23	1.45	0.61	0.69	0.63	0.18	0.08	0.07	0.04	0.04	0.03	4.05
1964\ 65	0.23	0.32	0.93	0.84	0.35	0.41	0.32	0.04	0.02	0.01	0.02	0.02	3.51
1965\ 66	0.00	0.21	0.34	0.41	0.93	0.29	0.17	0.07	0.03	0.00	0.00	0.05	2.50
1966\ 67	0.41	0.53	0.90	0.29	0.39	0.13	0.27	0.00	0.04	0.01	0.02	0.00	2.99
1967\ 68	0.01	0.04	0.82	0.84	0.54	0.20	0.00	0.02	0.04	0.01	0.01	0.00	2.53
1968\ 69	0.05	0.13	1.48	0.35	0.49	0.62	0.16	0.00	0.00	0.04	0.01	0.05	3.38
1969\ 70	0.01	0.10	0.94	1.24	0.51	0.22	0.14	0.00	0.00	0.02	0.02	0.00	3.20
1970\ 71	0.06	0.10	0.27	0.33	0.46	0.42	0.15	0.10	0.00	0.03	0.00	0.03	1.95
1971\ 72	0.00	0.30	0.35	0.57	1.22	0.47	0.49	0.23	0.03	0.06	0.00	0.02	3.74
1972\ 73	0.00	0.05	0.40	0.48	0.00	0.25	0.04	0.00	0.01	0.01	0.02	0.02	1.28
1973\ 74	0.04	0.00	0.04	0.02	0.77	0.61	0.81	0.34	0.10	0.03	0.01	0.03	2.80
1974\ 75	0.12	0.12	0.27	0.07	0.07	0.54	0.00	0.03	0.02	0.01	0.03	0.00	1.28
med	0.06	0.17	0.47	0.43	0.48	0.36	0.24	0.10	0.04	0.02	0.01	0.02	2.40
min	0.00	0.00	0.00	0.00	0.00	0.00	0.00	0.00	0.00	0.00	0.00	0.00	0.16
max	0.41	0.61	1.55	1.66	1.97	1.09	1.11	0.36	0.26	0.08	0.04	0.09	6.30

SI_148 Tirso a Cantoniera

	OTT	NOV	DIC	GEN	FEB	MAR	APR	MAG	GIU	LUG	AGO	SET	ANNO
1922\23	0.11	3.55	6.05	16.50	47.39	17.92	23.98	4.51	0.87	0.08	0.04	2.73	123.73
1923\24	3.06	10.06	74.02	37.21	86.83	50.74	18.07	4.82	0.81	1.33	0.39	0.69	288.03
1924\25	5.32	1.18	23.69	3.23	7.79	17.14	16.42	7.69	1.84	0.96	0.80	0.94	87.00
1925\26	2.65	13.08	19.44	22.46	10.42	4.69	7.00	8.29	1.07	1.50	1.06	0.86	92.52
1926\27	1.14	2.41	7.24	37.74	20.23	7.28	3.20	0.63	0.42	0.01	0.03	0.42	80.75
1927\28	3.92	3.60	63.04	34.53	14.34	25.41	16.58	6.59	0.39	0.11	0.03	0.32	168.86
1928\29	3.22	5.60	17.84	35.64	21.66	8.11	2.86	1.61	1.25	0.03	0.01	0.56	98.39
1929\30	0.68	32.38	10.30	45.96	75.17	29.97	56.97	11.09	4.16	0.88	0.44	0.33	268.33
1930\31	0.60	0.76	10.24	11.21	21.43	20.12	5.95	4.34	1.15	0.32	0.12	0.04	76.28
1931\32	0.32	6.27	10.33	6.95	16.58	12.63	3.10	1.83	0.73	0.11	0.04	0.22	59.11
1932\33	1.39	2.05	8.02	6.18	12.16	7.88	1.59	0.52	0.21	0.09	1.58	0.33	42.00
1933\34	3.15	43.57	64.78	35.72	60.60	56.20	74.33	10.81	1.27	1.08	0.73	1.23	353.47
1934\35	0.89	8.70	55.39	44.90	22.35	92.20	5.55	7.85	2.61	2.29	1.12	0.64	244.49
1935\36	2.30	9.35	38.13	23.97	26.35	47.01	19.19	22.90	6.66	1.39	1.25	1.37	199.87
1936\37	1.88	2.41	3.32	3.83	21.94	35.96	9.39	4.83	2.22	1.67	0.81	1.87	90.13
1937\38	1.85	4.84	20.33	12.72	14.19	3.20	3.03	4.42	1.60	0.94	0.22	0.80	68.14
1938\39	1.27	3.47	15.89	25.22	17.19	24.28	12.42	10.00	2.12	0.10	1.16	3.93	117.05
1939\40	4.61	3.48	23.15	77.04	34.23	4.38	2.52	4.75	1.04	0.45	0.01	0.01	155.67
1940\41	17.95	41.88	48.15	89.86	146.27	33.34	29.79	7.96	3.82	1.84	0.61	0.37	421.84
1941\42	4.21	1.95	9.99	17.89	69.22	26.76	9.18	6.60	2.50	0.12	1.26	1.56	151.24
1942\43	0.49	1.14	1.52	19.02	2.92	15.87	2.54	1.21	0.97	0.02	0.10	0.36	46.16
1943\44	3.15	10.12	29.23	6.51	15.10	27.40	4.70	2.90	1.02	0.33	1.15	0.74	102.35
1944\45	2.00	1.84	4.57	38.40	20.09	5.23	2.18	0.60	0.06	0.02	0.06	0.04	75.09
1945\46	0.40	0.44	3.93	3.86	2.57	3.98	1.72	2.15	0.39	0.04	0.01	0.02	19.51
1946\47	14.07	56.60	165.43	47.87	66.85	30.39	10.79	3.90	2.14	3.62	1.93	2.00	405.59
1947\48	2.82	2.71	15.06	75.05	18.84	14.55	5.52	6.95	0.88	1.94	0.21	1.40	145.93
1948\49	1.63	2.76	4.70	9.02	5.51	4.02	0.72	5.75	0.52	0.28	0.00	0.06	34.97
1949\50	0.15	13.44	22.63	9.04	7.48	10.01	25.32	5.28	1.51	0.39	0.38	1.62	97.25
1950\51	1.91	2.66	18.07	17.69	26.66	45.06	5.11	14.50	1.53	0.48	0.03	0.35	134.05
1951\52	52.05	23.94	11.97	27.12	19.27	3.47	4.54	3.19	1.74	0.86	0.01	1.42	149.58
1952\53	3.39	9.13	50.25	37.65	46.20	20.68	7.40	8.57	16.99	3.00	0.76	0.54	204.56
1953\54	3.35	3.73	4.59	5.12	12.84	6.46	4.55	3.68	0.37	0.33	0.14	0.01	45.17
1954\55	0.01	0.20	1.17	6.91	29.58	22.92	5.25	1.18	0.84	0.03	0.05	0.16	68.30
1955\56	0.79	3.20	14.03	8.13	32.72	18.94	17.20	11.81	4.23	0.55	0.22	0.19	112.01
1956\57	0.15	2.51	2.52	8.60	5.16	2.64	2.85	3.90	1.58	0.29	0.01	0.01	30.22
1957\58	0.84	8.68	48.96	52.94	12.68	30.08	49.85	9.58	2.23	0.14	0.16	0.17	216.31
1958\59	3.07	22.08	61.21	27.80	18.78	14.31	13.63	28.84	8.25	0.68	1.14	3.62	203.41
1959\60	24.41	29.57	76.12	52.31	28.46	58.10	37.65	13.57	3.95	1.47	0.38	0.17	326.16
1960\61	1.18	9.28	49.79	66.78	22.85	3.02	16.84	7.34	1.67	0.71	0.00	0.41	179.87
1961\62	5.62	22.64	15.97	4.08	7.63	20.01	7.18	1.70	0.15	1.09	0.18	0.58	86.83
1962\63	2.53	23.86	25.70	62.79	134.61	42.04	19.19	10.01	1.30	3.19	1.68	3.77	330.67
1963\64	0.11	1.95	34.74	13.28	18.94	20.42	10.58	2.68	2.32	1.47	1.24	0.85	108.58
1964\65	9.78	28.21	59.16	52.64	26.23	36.71	16.53	3.23	2.31	2.11	1.93	1.78	240.62
1965\66	1.48	5.64	4.91	5.52	27.27	10.57	5.74	3.08	1.18	0.06	0.02	1.86	67.33
1966\67	26.56	32.48	59.00	23.82	20.37	3.81	10.29	1.31	1.38	0.26	0.50	0.07	179.85
1967\68	0.06	1.78	28.06	34.14	25.45	10.27	1.33	1.00	0.51	0.08	0.71	0.01	103.40
1968\69	2.18	6.70	66.41	22.00	37.70	55.43	12.99	1.23	0.57	2.00	0.02	2.58	209.81
1969\70	1.39	4.20	48.98	47.62	24.43	24.85	5.20	1.20	0.02	0.36	0.40	0.01	158.66
1970\71	4.54	5.87	12.01	21.62	22.30	31.66	16.07	6.53	0.48	0.77	0.00	0.93	122.78
1971\72	0.08	11.73	16.47	31.75	75.19	26.51	18.99	12.92	2.04	2.39	0.24	0.90	199.21
1972\73	0.31	2.58	17.93	40.90	11.25	21.32	8.40	1.70	0.79	0.66	1.01	0.77	107.62
1973\74	1.59	0.30	0.96	0.83	25.39	19.31	39.54	13.78	3.18	1.09	0.34	0.99	107.30
1974\75	2.82	1.50	7.13	1.52	2.28	30.49	3.19	2.01	1.12	0.67	0.94	0.05	53.72
med	4.44	10.45	28.54	27.76	30.19	22.94	13.48	6.21	1.98	0.88	0.52	0.90	148.30
min	0.01	0.20	0.96	0.83	2.28	2.64	0.72	0.52	0.02	0.01	0.00	0.01	19.51
max	52.05	56.60	165.43	89.86	146.27	92.20	74.33	28.84	16.99	3.62	1.93	3.93	421.84

SI_141 Tirso a Nuraghe Pranu Antoni

	OTT	NOV	DIC	GEN	FEB	MAR	APR	MAG	GIU	LUG	AGO	SET	ANNO
1922\ 23	0.09	0.27	0.26	2.81	4.20	1.35	1.93	0.53	0.07	0.08	0.03	0.21	11.83
1923\ 24	0.37	0.64	7.24	2.47	5.24	6.07	2.05	0.83	0.24	0.13	0.09	0.01	25.38
1924\ 25	0.50	0.18	2.12	0.36	1.12	0.85	1.30	0.53	0.10	0.03	0.07	0.01	7.17
1925\ 26	0.00	0.85	0.99	1.53	0.70	0.16	0.44	0.68	0.14	0.15	0.04	0.02	5.70
1926\ 27	0.03	0.35	1.31	2.95	1.00	0.94	0.31	0.12	0.09	0.05	0.02	0.02	7.19
1927\ 28	0.06	0.05	4.44	1.41	0.95	4.07	2.51	0.74	0.06	0.06	0.05	0.02	14.42
1928\ 29	0.23	0.56	2.06	3.75	1.92	0.15	0.28	0.17	0.15	0.16	0.05	0.15	9.63
1929\ 30	0.24	0.80	0.25	1.10	4.73	2.90	6.38	0.94	0.22	0.02	0.02	0.05	17.65
1930\ 31	0.03	0.03	0.30	0.56	1.45	1.41	0.36	0.36	0.10	0.02	0.01	0.07	4.70
1931\ 32	0.08	0.51	0.71	0.30	1.20	0.54	0.22	0.16	0.09	0.04	0.03	0.08	3.96
1932\ 33	0.14	0.14	0.36	0.29	0.35	0.30	0.07	0.09	0.06	0.00	0.05	0.07	1.92
1933\ 34	0.22	3.45	4.68	2.18	2.02	2.57	4.01	1.01	0.24	0.15	0.02	0.09	20.64
1934\ 35	0.04	0.90	4.60	2.63	1.53	4.99	0.41	0.96	0.39	0.12	0.00	0.08	16.65
1935\ 36	0.01	0.86	3.48	0.72	1.31	5.67	2.22	1.51	0.76	0.19	0.20	0.11	17.04
1936\ 37	0.24	0.29	0.27	0.51	1.64	3.97	0.62	0.36	0.16	0.16	0.08	0.16	8.46
1937\ 38	0.12	0.26	2.48	0.99	0.73	0.10	0.36	0.37	0.13	0.08	0.05	0.12	5.79
1938\ 39	0.17	0.14	1.47	3.12	1.59	1.44	0.27	0.45	0.13	0.01	0.11	0.30	9.20
1939\ 40	0.16	0.09	1.81	6.09	2.71	0.51	0.42	0.56	0.02	0.07	0.05	0.06	12.55
1940\ 41	1.39	2.46	3.01	6.49	14.32	3.32	3.86	0.78	0.33	0.09	0.06	0.04	36.15
1941\ 42	0.30	0.21	0.58	3.68	6.20	1.35	0.92	0.43	0.08	0.01	0.10	0.12	13.98
1942\ 43	0.00	0.09	0.07	2.13	0.72	1.46	0.29	0.37	0.11	0.04	0.06	0.02	5.36
1943\ 44	0.36	0.71	3.38	0.43	2.05	1.86	0.69	0.32	0.42	0.02	0.14	0.05	10.43
1944\ 45	0.18	0.47	0.96	4.65	1.69	0.58	0.37	0.07	0.09	0.02	0.07	0.06	9.21
1945\ 46	0.04	0.04	0.03	0.16	0.06	0.13	0.02	0.02	0.03	0.04	0.01	0.01	0.59
1946\ 47	0.26	1.79	5.13	2.97	4.46	1.10	0.96	0.48	0.05	0.05	0.01	0.09	17.35
1947\ 48	0.33	0.51	0.90	8.10	2.02	1.10	0.31	0.99	0.23	0.11	0.05	0.01	14.66
1948\ 49	0.01	0.10	0.15	0.13	0.27	0.12	0.00	0.04	0.11	0.00	0.01	0.04	0.98
1949\ 50	0.05	1.32	1.81	0.80	1.07	0.46	3.55	0.77	0.56	0.06	0.11	0.05	10.61
1950\ 51	0.05	0.16	3.02	1.51	1.44	4.77	0.45	0.72	0.16	0.12	0.02	0.01	12.43
1951\ 52	0.48	1.42	0.38	2.20	1.11	0.05	0.27	0.05	0.06	0.01	0.00	0.06	6.09
1952\ 53	0.15	0.52	1.76	2.41	1.30	0.43	0.17	0.69	1.74	0.24	0.06	0.01	9.48
1953\ 54	0.05	0.07	0.12	0.16	0.32	0.14	0.01	0.12	0.02	0.01	0.01	0.02	1.05
1954\ 55	0.03	0.07	0.04	0.55	1.39	1.43	0.27	0.10	0.00	0.01	0.02	0.07	3.98
1955\ 56	0.05	0.12	1.08	0.63	2.23	2.00	1.23	0.46	0.32	0.07	0.12	0.07	8.38
1956\ 57	0.16	0.14	0.33	0.64	0.53	0.30	0.28	0.43	0.16	0.04	0.07	0.07	3.15
1957\ 58	0.02	0.06	2.05	2.20	0.50	1.59	2.30	0.66	0.14	0.01	0.04	0.04	9.61
1958\ 59	0.46	0.43	5.05	3.32	0.92	1.40	0.86	0.66	0.33	0.25	0.16	0.24	14.08
1959\ 60	1.43	2.34	5.03	4.85	2.53	3.61	3.05	0.95	0.13	0.01	0.08	0.03	24.04
1960\ 61	0.40	1.17	6.01	4.01	2.15	0.25	0.95	0.58	0.09	0.01	0.01	0.01	15.64
1961\ 62	0.34	2.17	1.82	0.47	0.36	1.83	0.59	0.21	0.01	0.06	0.03	0.05	7.94
1962\ 63	0.21	1.80	1.79	4.36	10.42	2.18	0.61	0.22	0.00	0.15	0.09	0.16	21.99
1963\ 64	0.01	0.19	3.66	0.91	1.59	1.60	0.85	0.08	0.14	0.13	0.04	0.00	9.20
1964\ 65	0.55	0.49	2.61	4.25	1.59	4.33	0.99	0.23	0.13	0.01	0.09	0.01	15.28
1965\ 66	0.00	0.54	0.84	1.34	1.97	0.68	0.40	0.15	0.19	0.01	0.01	0.15	6.28
1966\ 67	0.71	2.18	2.49	1.27	0.86	0.30	0.48	0.12	0.11	0.04	0.10	0.01	8.67
1967\ 68	0.02	0.23	1.61	1.63	1.04	0.71	0.46	0.23	0.17	0.01	0.00	0.00	6.11
1968\ 69	0.16	0.38	4.86	1.42	3.94	2.89	0.43	0.29	0.01	0.18	0.03	0.15	14.74
1969\ 70	0.03	0.67	4.82	6.22	1.96	2.28	0.37	0.04	0.03	0.04	0.01	0.05	16.52
1970\ 71	0.10	0.43	0.66	1.19	1.14	1.46	0.66	0.33	0.00	0.02	0.02	0.10	6.11
1971\ 72	0.01	1.43	1.80	3.51	7.56	3.04	1.00	1.85	0.39	0.37	0.07	0.01	21.04
1972\ 73	0.03	0.09	0.29	1.56	0.40	1.05	0.10	0.15	0.02	0.03	0.03	0.07	3.82
1973\ 74	0.01	0.06	0.08	0.75	4.98	3.38	6.30	1.95	0.92	0.29	0.20	0.10	19.02
1974\ 75	0.63	0.36	0.89	0.21	0.64	3.86	0.20	0.15	0.13	0.01	0.01	0.05	7.14
med	0.22	0.67	2.04	2.17	2.27	1.79	1.10	0.49	0.20	0.08	0.05	0.07	11.15
min	0.00	0.03	0.03	0.13	0.06	0.05	0.00	0.02	0.00	0.00	0.00	0.00	0.59
max	1.43	3.45	7.24	8.10	14.32	6.07	6.38	1.95	1.74	0.37	0.20	0.30	36.15

SI_240 Mannu di Allai a Genna Tremontis

	OTT	NOV	DIC	GEN	FEB	MAR	APR	MAG	GIU	LUG	AGO	SET	ANNO
1922\ 23	0.01	0.00	0.20	3.39	3.04	1.39	1.84	0.89	0.18	0.18	0.15	0.26	11.53
1923\ 24	0.52	0.87	6.02	3.00	6.27	6.32	1.45	1.03	0.41	0.06	0.03	0.02	26.00
1924\ 25	0.22	0.12	0.79	0.09	0.15	1.33	1.10	0.62	0.16	0.14	0.00	0.06	4.78
1925\ 26	0.02	0.66	1.08	1.35	0.92	0.49	0.52	1.22	0.20	0.02	0.04	0.02	6.54
1926\ 27	0.00	0.13	0.18	1.86	0.88	0.62	0.56	0.15	0.06	0.03	0.02	0.01	4.50
1927\ 28	0.09	0.17	4.57	0.05	0.96	3.25	2.10	0.73	0.07	0.14	0.05	0.09	12.27
1928\ 29	0.11	0.69	1.99	5.55	3.91	0.88	0.93	0.55	0.32	0.13	0.03	0.14	15.23
1929\ 30	0.46	1.86	0.98	0.22	3.89	4.01	8.83	1.94	0.51	0.19	0.05	0.06	23.00
1930\ 31	0.07	0.12	0.40	1.28	2.20	2.48	0.38	0.63	0.21	0.05	0.03	0.08	7.93
1931\ 32	0.08	1.00	0.70	0.60	1.04	0.85	0.75	0.47	0.13	0.06	0.01	0.15	5.84
1932\ 33	0.17	0.21	0.56	0.40	1.11	1.09	0.56	0.25	0.13	0.05	0.02	0.12	4.67
1933\ 34	0.24	3.32	4.76	3.71	3.53	4.49	4.49	2.30	0.61	0.24	0.11	0.21	28.01
1934\ 35	0.13	1.25	4.98	3.00	2.06	6.55	0.93	1.95	0.94	0.27	0.05	0.08	22.19
1935\ 36	0.23	2.04	7.66	3.47	3.30	11.07	3.14	2.25	1.29	0.35	0.18	0.11	35.09
1936\ 37	0.23	0.34	0.42	1.24	3.11	7.16	1.85	0.62	0.21	0.03	0.03	0.07	15.31
1937\ 38	0.10	0.28	3.25	1.29	0.93	0.48	0.77	0.58	0.17	0.08	0.04	0.19	8.16
1938\ 39	0.23	0.06	1.38	3.25	0.89	1.63	0.67	0.34	0.04	0.07	0.05	0.25	8.86
1939\ 40	0.44	0.30	2.45	7.34	4.10	1.12	0.64	0.67	0.34	0.11	0.02	0.04	17.57
1940\ 41	0.90	2.27	5.28	9.95	18.88	6.91	5.67	1.22	0.50	0.10	0.02	0.06	51.76
1941\ 42	0.28	1.25	0.93	7.30	11.17	3.56	3.30	1.78	0.54	0.21	0.13	0.15	30.60
1942\ 43	0.08	0.41	0.18	3.52	1.24	2.55	0.67	0.63	0.03	0.00	0.01	0.09	9.41
1943\ 44	0.44	1.96	4.78	0.24	4.16	4.40	1.46	0.57	0.59	0.07	0.07	0.05	18.79
1944\ 45	0.38	0.77	2.22	7.59	1.59	0.99	0.39	0.01	0.20	0.15	0.10	0.11	14.50
1945\ 46	0.01	0.32	0.97	1.51	0.25	1.53	0.69	0.44	0.15	0.10	0.01	0.00	5.98
1946\ 47	0.55	2.09	7.12	4.41	7.90	1.63	1.67	0.83	0.23	0.12	0.08	0.03	26.66
1947\ 48	0.02	0.87	0.76	11.61	4.53	1.90	1.43	2.22	0.80	0.16	0.06	0.07	24.43
1948\ 49	0.05	0.09	0.19	0.34	0.25	0.29	0.12	0.14	0.07	0.02	0.01	0.01	1.58
1949\ 50	0.09	1.03	2.35	3.63	4.09	1.39	7.22	1.43	0.97	0.15	0.10	0.20	22.65
1950\ 51	0.20	0.58	7.04	5.41	6.67	11.63	1.33	3.06	0.87	0.22	0.06	0.09	37.16
1951\ 52	2.19	4.17	2.55	6.87	5.66	1.23	0.97	0.23	0.16	0.13	0.12	0.06	24.34
1952\ 53	0.16	0.59	4.24	6.08	4.09	3.05	1.40	0.88	4.58	0.24	0.11	0.11	25.53
1953\ 54	0.12	0.24	0.19	1.44	1.92	1.33	0.42	0.29	0.11	0.01	0.00	0.00	6.07
1954\ 55	0.00	0.04	0.16	1.57	4.47	4.26	0.83	0.26	0.06	0.00	0.03	0.02	11.70
1955\ 56	0.04	0.51	2.00	1.42	4.03	3.13	2.06	0.55	0.42	0.16	0.03	0.08	14.43
1956\ 57	0.16	0.42	0.61	2.42	1.72	0.65	0.39	0.42	0.19	0.06	0.00	0.01	7.05
1957\ 58	0.01	0.31	6.01	3.94	1.20	4.11	4.72	1.22	0.44	0.19	0.09	0.05	22.29
1958\ 59	0.35	0.90	7.51	5.50	1.69	2.42	1.72	2.08	1.06	0.39	0.25	0.27	24.14
1959\ 60	1.47	2.96	7.06	7.88	4.48	6.75	6.14	1.76	0.65	0.11	0.09	0.07	39.42
1960\ 61	0.53	1.57	7.17	5.60	2.73	0.51	1.33	0.84	0.48	0.09	0.03	0.05	20.93
1961\ 62	0.50	2.93	2.82	1.43	1.20	3.22	0.64	0.37	0.17	0.06	0.04	0.06	13.44
1962\ 63	0.17	2.23	3.03	9.00	15.04	2.63	2.32	0.98	0.79	0.33	0.14	0.04	36.70
1963\ 64	0.00	0.62	5.23	1.07	1.76	2.84	2.43	0.35	0.10	0.11	0.08	0.08	14.67
1964\ 65	0.93	0.79	4.36	5.21	2.92	7.14	1.02	0.52	0.25	0.07	0.01	0.01	23.23
1965\ 66	0.14	0.71	2.07	4.15	4.01	0.86	0.39	0.36	0.21	0.08	0.01	0.01	13.00
1966\ 67	0.64	3.40	4.30	2.44	2.28	0.98	0.79	0.49	0.21	0.05	0.01	0.03	15.62
1967\ 68	0.03	0.23	1.03	1.75	1.59	0.87	0.92	0.31	0.39	0.11	0.02	0.02	7.27
1968\ 69	0.03	0.34	4.66	1.73	6.88	3.45	0.32	0.96	0.27	0.12	0.07	0.10	18.93
1969\ 70	0.11	0.59	4.68	6.63	1.95	3.26	0.78	0.45	0.22	0.07	0.06	0.06	18.86
1970\ 71	0.04	0.43	0.31	1.33	2.20	3.47	2.20	0.73	0.37	0.18	0.10	0.05	11.41
1971\ 72	0.16	2.05	2.69	4.48	10.91	6.31	1.97	4.29	1.13	0.47	0.15	0.11	34.72
1972\ 73	0.11	0.12	0.54	2.56	1.77	2.80	0.74	0.63	0.22	0.11	0.11	0.10	9.81
1973\ 74	0.15	0.22	0.26	1.36	7.29	3.42	9.11	2.39	1.29	0.32	0.28	0.20	26.29
1974\ 75	0.50	0.44	0.73	0.18	0.70	4.78	1.18	0.45	0.19	0.06	0.03	0.06	9.30
med	0.28	0.98	2.80	3.45	3.69	3.12	1.89	0.97	0.47	0.13	0.06	0.08	17.93
min	0.00	0.00	0.16	0.05	0.15	0.29	0.12	0.01	0.03	0.00	0.00	0.00	1.58
max	2.19	4.17	7.66	11.61	18.88	11.63	9.11	4.29	4.58	0.47	0.28	0.27	51.76

SI_126 Rio Mogoro a S. Vittoria

	OTT	NOV	DIC	GEN	FEB	MAR	APR	MAG	GIU	LUG	AGO	SET	ANNO
1922\ 23	0.22	0.00	3.84	5.94	11.34	7.02	7.52	1.88	0.40	0.00	0.09	0.97	39.22
1923\ 24	0.41	1.52	17.66	11.99	17.54	12.53	3.12	0.00	0.00	0.35	0.00	0.33	65.45
1924\ 25	0.28	1.53	5.54	6.04	5.42	5.70	4.91	2.00	0.00	0.24	0.18	0.42	32.26
1925\ 26	0.29	0.83	1.72	0.55	0.15	0.89	3.16	1.92	0.15	0.34	0.34	0.09	10.43
1926\ 27	0.00	0.19	4.96	11.52	1.36	3.54	1.47	0.00	0.30	0.18	0.14	0.00	23.66
1927\ 28	0.46	1.47	6.78	5.98	0.94	11.27	5.57	2.64	0.43	0.03	0.41	0.58	36.56
1928\ 29	0.45	0.62	3.68	5.28	3.97	0.56	1.06	0.00	0.17	0.03	0.24	0.38	16.44
1929\ 30	0.79	1.57	0.94	8.60	18.38	3.41	10.36	2.08	0.23	0.08	0.03	0.04	46.51
1930\ 31	0.05	0.14	3.48	3.22	5.41	3.22	1.65	0.59	0.10	0.02	0.01	0.01	17.90
1931\ 32	0.04	0.61	2.25	1.77	3.94	3.40	1.85	0.90	0.00	0.00	0.00	0.20	14.96
1932\ 33	0.36	0.30	1.49	0.15	4.56	0.08	0.07	0.24	0.06	0.00	0.09	0.09	7.49
1933\ 34	0.48	2.67	6.48	6.33	6.21	4.30	8.49	2.34	0.55	0.36	0.15	0.00	38.36
1934\ 35	0.00	0.00	15.23	6.31	3.39	7.79	1.98	1.64	0.50	0.08	0.08	0.09	37.09
1935\ 36	0.08	0.53	3.97	2.72	3.21	10.12	3.46	2.70	0.93	0.20	0.07	0.02	28.01
1936\ 37	0.48	0.39	0.44	4.40	2.30	9.57	1.17	0.70	0.26	0.03	0.03	0.20	19.97
1937\ 38	0.08	0.27	2.83	4.43	2.70	0.87	0.48	0.47	0.61	0.00	0.08	0.25	13.07
1938\ 39	0.00	0.50	4.42	6.21	2.97	1.73	1.12	1.09	0.37	0.10	0.05	0.10	18.66
1939\ 40	0.62	0.44	5.85	9.95	3.17	1.12	0.62	0.60	0.41	0.15	0.10	0.01	23.04
1940\ 41	0.40	3.85	2.47	17.49	22.58	6.09	6.32	1.57	0.79	0.12	0.01	0.42	62.11
1941\ 42	0.16	0.51	0.79	2.79	10.00	3.00	0.72	0.36	0.18	0.10	0.02	0.01	18.64
1942\ 43	0.01	0.12	0.13	0.89	0.20	1.42	0.27	0.16	0.10	0.05	0.01	0.01	3.37
1943\ 44	0.01	0.69	2.32	0.37	0.92	1.86	0.23	0.08	0.02	0.01	0.02	0.28	6.81
1944\ 45	0.06	0.09	0.20	1.77	0.03	0.01	0.01	0.04	0.03	0.06	0.00	0.00	2.30
1945\ 46	0.01	0.04	0.69	0.17	0.10	0.29	0.25	0.15	0.04	0.00	0.00	0.00	1.74
1946\ 47	0.02	0.67	6.03	1.54	4.12	0.83	0.22	0.28	0.17	0.05	0.07	0.04	14.04
1947\ 48	0.15	0.06	3.72	3.59	1.83	0.12	0.36	3.39	0.23	0.13	0.05	0.03	13.66
1948\ 49	0.02	0.18	0.20	0.49	0.44	0.40	0.10	0.33	0.04	0.01	0.00	0.00	2.21
1949\ 50	0.01	1.12	1.17	2.05	1.63	1.79	5.88	1.48	0.33	0.03	0.01	0.02	15.52
1950\ 51	0.71	1.70	5.10	3.99	4.37	7.93	0.96	0.88	0.25	0.01	0.01	0.03	25.94
1951\ 52	0.54	2.21	1.46	3.01	3.88	1.55	0.38	0.30	0.16	0.10	0.03	0.24	13.86
1952\ 53	0.19	0.37	2.97	6.02	6.39	0.86	0.37	0.93	2.12	0.03	0.01	0.01	20.27
1953\ 54	0.03	0.06	0.06	0.44	2.39	1.61	0.65	0.20	0.05	0.01	0.01	0.01	5.52
1954\ 55	0.01	0.01	0.09	0.27	0.97	2.04	0.27	0.03	0.04	0.01	0.01	0.04	3.79
1955\ 56	0.03	0.12	0.51	0.54	3.40	1.73	0.80	0.22	0.03	0.02	0.02	0.01	7.43
1956\ 57	0.01	0.03	0.23	2.26	0.83	0.21	0.11	0.10	0.01	0.01	0.01	0.01	3.82
1957\ 58	0.02	0.22	2.05	2.97	0.69	1.35	1.71	0.18	0.03	0.01	0.01	0.01	9.25
1958\ 59	0.26	0.67	6.98	5.86	5.23	1.69	0.66	0.37	0.06	0.01	0.01	0.02	21.82
1959\ 60	0.84	3.06	5.33	10.92	2.86	4.45	4.07	0.39	0.10	0.02	0.02	0.04	32.10
1960\ 61	0.12	0.41	16.73	16.72	4.42	1.81	0.31	0.09	0.03	0.01	0.03	0.04	40.72
1961\ 62	0.13	1.75	1.81	0.92	0.66	1.94	0.49	0.13	0.04	0.02	0.02	0.02	7.93
1962\ 63	0.04	1.73	10.87	8.34	16.52	6.28	2.41	1.34	0.56	0.65	1.17	1.15	51.06
1963\ 64	0.11	0.28	5.60	1.21	1.91	2.78	1.78	0.00	0.09	0.76	0.06	0.24	14.82
1964\ 65	1.00	2.19	10.52	12.73	4.87	10.17	1.32	0.17	0.24	0.00	0.00	0.00	43.21
1965\ 66	0.30	2.32	1.11	8.27	5.18	0.31	0.11	0.47	0.83	0.12	0.11	0.08	19.21
1966\ 67	0.51	5.64	9.85	6.80	0.30	0.25	0.00	0.72	0.00	0.08	0.00	0.20	24.35
1967\ 68	0.04	0.92	3.39	5.21	4.79	2.04	2.07	0.30	0.25	0.05	0.00	0.03	19.09
1968\ 69	0.03	1.03	5.64	1.38	4.76	6.25	0.30	0.49	0.05	0.19	0.20	0.03	20.35
1969\ 70	0.04	0.23	6.65	3.87	0.45	1.64	0.31	0.00	0.10	0.02	0.17	0.00	13.48
1970\ 71	0.07	0.30	0.93	0.65	2.07	2.84	0.31	0.00	0.00	0.00	0.23	0.21	7.61
1971\ 72	0.15	0.54	1.97	0.18	4.87	1.38	0.12	0.85	0.02	0.03	0.04	0.08	10.23
1972\ 73	0.23	0.41	4.29	3.24	1.97	2.54	2.10	0.00	0.00	0.10	0.22	0.26	15.36
1973\ 74	0.00	0.28	1.59	0.00	8.78	5.03	6.18	1.23	0.40	0.18	0.07	0.01	23.75
1974\ 75	0.30	0.00	0.81	0.14	1.67	2.79	0.80	0.07	0.27	0.00	0.10	0.11	7.06
med	0.22	0.89	4.07	4.50	4.40	3.29	1.91	0.74	0.25	0.10	0.09	0.14	20.59
min	0.00	0.00	0.06	0.00	0.03	0.01	0.00	0.00	0.00	0.00	0.00	0.00	1.74
max	1.00	5.64	17.66	17.49	22.58	12.53	10.36	3.39	2.12	0.76	1.17	1.15	65.45

SI_242 Araxisi a S'Allusia

	OTT	NOV	DIC	GEN	FEB	MAR	APR	MAG	GIU	LUG	AGO	SET	ANNO
1922\ 23	0.05	0.00	1.19	13.44	17.70	8.49	7.20	3.47	0.79	0.55	0.50	0.71	54.09
1923\ 24	1.57	3.72	24.18	10.35	22.86	20.39	4.81	3.32	1.30	0.17	0.08	0.13	92.88
1924\ 25	1.46	0.81	5.34	0.66	2.36	3.60	5.30	3.54	1.25	0.41	0.05	0.15	24.93
1925\ 26	0.23	3.99	5.03	7.28	3.91	2.22	3.95	4.75	0.82	0.19	0.08	0.03	32.48
1926\ 27	0.04	0.49	2.84	12.48	5.11	3.08	2.05	0.54	0.26	0.12	0.03	0.04	27.08
1927\ 28	0.26	0.76	22.24	12.37	8.11	19.67	12.96	5.06	1.35	0.39	0.19	0.26	83.62
1928\ 29	0.23	1.83	6.48	13.10	8.80	1.68	2.24	1.44	0.80	0.39	0.13	0.34	37.46
1929\ 30	1.76	6.88	4.18	17.02	28.17	15.38	31.81	6.33	1.58	0.55	0.18	0.23	114.07
1930\ 31	0.22	0.47	5.10	9.80	11.09	9.59	0.86	1.90	0.55	0.16	0.07	0.19	40.00
1931\ 32	0.57	4.20	4.47	2.83	6.33	3.81	2.42	1.42	0.45	0.13	0.01	0.62	27.26
1932\ 33	0.24	0.21	1.00	0.82	1.92	2.14	0.89	0.49	0.22	0.07	0.03	0.31	8.34
1933\ 34	0.83	10.83	14.71	10.59	10.81	15.90	15.01	6.82	1.91	0.72	0.34	0.62	89.09
1934\ 35	0.36	3.33	13.85	10.06	6.04	23.53	3.42	3.85	1.71	0.62	0.19	0.24	67.20
1935\ 36	0.83	5.20	19.41	10.12	7.78	31.44	8.26	7.41	4.13	1.05	0.47	0.27	96.37
1936\ 37	0.64	0.88	1.07	2.93	6.88	17.83	4.25	1.59	0.53	0.13	0.06	0.20	36.99
1937\ 38	0.29	0.96	8.82	3.22	2.97	1.02	1.72	1.34	0.33	0.15	0.05	0.46	21.33
1938\ 39	1.01	0.45	3.38	11.05	3.31	6.11	1.50	1.62	0.37	0.16	0.12	0.74	29.82
1939\ 40	0.87	0.49	5.63	17.86	9.59	2.83	1.73	1.76	0.81	0.25	0.06	0.07	41.95
1940\ 41	3.04	5.48	12.38	21.04	47.32	15.44	14.22	2.52	0.90	0.19	0.10	0.10	122.73
1941\ 42	0.52	2.38	0.72	14.41	29.82	7.58	6.14	3.38	1.03	0.45	0.28	0.33	67.04
1942\ 43	0.19	0.82	0.25	8.05	2.70	5.28	1.41	1.70	0.06	0.02	0.01	0.27	20.76
1943\ 44	1.03	3.94	10.96	0.48	9.40	6.95	3.08	1.33	1.58	0.17	0.13	0.13	39.18
1944\ 45	0.77	2.10	6.69	18.51	3.39	2.38	1.21	0.04	0.68	0.43	0.31	0.24	36.75
1945\ 46	0.02	0.64	1.11	2.99	0.46	2.44	1.35	0.74	0.23	0.24	0.03	0.00	10.25
1946\ 47	0.59	4.63	15.90	10.55	19.53	3.21	4.34	2.25	0.54	0.27	0.24	0.13	62.18
1947\ 48	0.63	2.64	1.42	29.72	11.04	5.04	1.63	4.40	1.34	0.31	0.12	0.12	58.41
1948\ 49	0.10	0.26	0.29	0.73	0.60	0.58	0.24	0.42	0.71	0.10	0.01	0.01	4.05
1949\ 50	0.21	5.45	6.39	3.39	5.83	2.78	19.81	3.90	3.05	0.51	0.38	0.56	52.26
1950\ 51	0.36	1.35	10.04	5.24	8.62	21.73	1.71	5.11	1.20	0.37	0.11	0.23	56.07
1951\ 52	3.28	6.49	2.86	5.65	6.26	0.99	1.44	0.38	0.23	0.23	0.19	0.08	28.08
1952\ 53	0.32	1.33	10.78	10.06	6.27	4.13	2.28	3.49	13.98	0.76	0.34	0.26	54.00
1953\ 54	0.19	0.23	0.16	0.22	1.40	1.20	0.48	0.39	0.10	0.02	0.00	0.00	4.39
1954\ 55	0.00	0.10	0.28	2.24	7.35	9.18	1.77	0.56	0.16	0.02	0.02	0.05	21.73
1955\ 56	0.07	0.78	3.60	2.89	9.56	6.90	4.96	1.23	0.95	0.43	0.14	0.26	31.77
1956\ 57	0.51	1.11	1.73	4.54	3.80	1.55	0.97	1.50	0.65	0.15	0.01	0.01	16.53
1957\ 58	0.05	0.87	15.40	10.12	2.68	7.70	9.59	2.71	0.99	0.35	0.16	0.09	50.71
1958\ 59	1.14	3.04	20.34	19.50	5.42	6.01	4.59	5.70	2.88	1.11	0.76	0.77	71.26
1959\ 60	3.22	6.69	18.30	12.22	7.91	14.55	11.57	3.26	0.89	0.18	0.16	0.15	79.10
1960\ 61	0.71	2.87	14.97	12.15	6.12	1.05	1.90	1.40	0.89	0.15	0.09	0.07	42.37
1961\ 62	0.64	6.85	5.44	2.51	2.67	7.94	2.79	1.15	0.58	0.13	0.09	0.12	30.91
1962\ 63	0.95	7.80	12.08	26.38	45.67	6.99	4.67	1.90	1.66	0.75	0.32	0.08	109.25
1963\ 64	0.00	1.36	13.63	1.87	5.51	7.31	8.39	1.27	0.44	0.23	0.18	0.18	40.37
1964\ 65	1.40	1.57	10.36	16.49	9.23	22.44	3.10	1.45	0.76	0.19	0.05	0.10	67.14
1965\ 66	0.40	1.70	4.85	13.42	11.56	2.53	1.26	1.10	0.64	0.23	0.04	0.04	37.77
1966\ 67	2.34	10.66	12.27	9.09	8.31	3.03	2.16	1.33	0.56	0.13	0.05	0.09	50.02
1967\ 68	0.07	0.50	4.81	9.08	6.41	2.77	2.73	0.85	1.15	0.24	0.03	0.03	28.67
1968\ 69	0.10	1.38	15.26	5.51	14.83	10.27	0.67	2.64	0.71	0.30	0.13	0.24	52.04
1969\ 70	0.26	1.37	14.19	19.20	6.36	9.12	1.71	0.98	0.60	0.18	0.13	0.14	54.24
1970\ 71	0.09	1.09	0.61	3.82	4.31	6.26	4.81	1.66	0.74	0.36	0.20	0.10	24.05
1971\ 72	0.29	6.13	8.14	9.47	33.68	17.87	4.27	11.12	2.71	1.26	0.33	0.23	95.50
1972\ 73	0.21	0.29	1.02	10.84	6.14	9.79	2.13	1.86	0.51	0.29	0.29	0.21	33.58
1973\ 74	0.27	0.56	0.61	4.19	19.17	11.28	26.78	7.04	3.93	0.90	0.86	0.52	76.11
1974\ 75	1.16	0.84	2.01	0.47	1.87	10.25	2.07	0.85	0.39	0.13	0.08	0.13	20.25
med	0.69	2.66	7.71	9.30	10.09	8.36	5.14	2.61	1.28	0.34	0.17	0.22	48.58
min	0.00	0.00	0.16	0.22	0.46	0.58	0.24	0.04	0.06	0.02	0.00	0.00	4.05
max	3.28	10.83	24.18	29.72	47.32	31.44	31.81	11.12	13.98	1.26	0.86	0.77	122.73

SI_153 Flumineddu a Conca Is Abiois

	OTT	NOV	DIC	GEN	FEB	MAR	APR	MAG	GIU	LUG	AGO	SET	ANNO
1922\ 23	0.00	0.00	0.39	8.26	10.56	5.64	4.00	2.08	0.53	0.13	0.19	0.05	31.83
1923\ 24	0.59	1.58	12.16	3.27	8.96	8.85	2.18	1.47	0.64	0.06	0.04	0.07	39.87
1924\ 25	0.95	0.84	4.07	0.64	2.25	1.56	3.35	1.59	0.56	0.05	0.02	0.00	15.88
1925\ 26	0.11	2.02	1.92	2.87	1.24	0.61	1.41	1.19	0.29	0.07	0.00	0.01	11.74
1926\ 27	0.01	0.14	2.00	8.36	2.84	1.63	0.72	0.17	0.10	0.05	0.00	0.00	16.02
1927\ 28	0.02	0.15	10.28	8.16	4.55	11.96	7.97	2.94	0.92	0.00	0.00	0.01	46.96
1928\ 29	0.00	0.66	3.14	4.52	2.22	0.06	0.60	0.52	0.26	0.20	0.06	0.07	12.31
1929\ 30	0.52	1.81	1.31	10.66	15.09	6.24	13.12	1.58	0.20	0.14	0.08	0.06	50.81
1930\ 31	0.07	0.16	5.01	4.92	5.65	4.01	0.00	0.58	0.07	0.00	0.00	0.00	20.47
1931\ 32	0.20	1.60	2.39	1.19	3.73	1.73	0.88	0.34	0.18	0.06	0.00	0.35	12.65
1932\ 33	0.08	0.09	0.43	0.43	1.18	0.67	0.26	0.20	0.08	0.03	0.01	0.14	3.60
1933\ 34	0.37	4.87	5.73	3.29	3.30	5.42	5.50	2.06	0.55	0.26	0.13	0.14	31.62
1934\ 35	0.11	1.17	6.35	4.85	2.33	11.61	1.47	1.03	0.34	0.18	0.06	0.12	29.62
1935\ 36	0.31	1.50	5.01	1.43	1.88	12.10	3.81	3.01	1.62	0.38	0.17	0.10	31.32
1936\ 37	0.20	0.33	0.42	0.59	2.41	6.79	1.07	0.52	0.18	0.03	0.00	0.06	12.60
1937\ 38	0.13	0.51	3.84	1.10	0.94	0.00	0.53	0.59	0.19	0.00	0.01	0.11	7.95
1938\ 39	0.49	0.16	2.70	5.33	1.91	3.14	0.00	1.25	0.37	0.00	0.03	0.30	15.68
1939\ 40	0.38	0.00	2.75	9.08	3.58	1.24	0.76	0.67	0.22	0.05	0.01	0.00	18.74
1940\ 41	1.73	2.37	3.87	9.25	19.37	4.54	5.10	0.30	0.00	0.00	0.00	0.00	46.53
1941\ 42	0.02	0.46	0.13	6.94	11.04	1.27	0.54	0.07	0.00	0.05	0.00	0.00	20.52
1942\ 43	0.01	0.00	0.00	2.99	1.00	2.15	0.52	0.81	0.00	0.00	0.00	0.14	7.62
1943\ 44	0.16	0.56	4.36	0.00	3.74	0.57	1.03	0.52	0.74	0.07	0.06	0.07	11.88
1944\ 45	0.29	1.36	3.03	9.62	1.90	0.85	0.76	0.00	0.43	0.16	0.15	0.10	18.65
1945\ 46	0.01	0.11	0.06	0.65	0.00	0.01	0.47	0.10	0.00	0.08	0.00	0.00	1.49
1946\ 47	0.41	2.13	6.09	4.29	7.06	0.00	1.78	0.98	0.19	0.10	0.15	0.06	23.24
1947\ 48	0.45	1.24	0.00	9.95	3.07	1.80	0.00	1.37	0.34	0.07	0.02	0.04	18.35
1948\ 49	0.04	0.14	0.16	0.27	0.24	0.32	0.10	0.43	0.58	0.08	0.00	0.00	2.36
1949\ 50	0.08	3.12	3.34	1.40	2.33	0.00	7.45	1.34	1.60	0.25	0.20	0.27	21.38
1950\ 51	0.09	0.45	2.87	0.98	1.22	7.79	0.31	0.53	0.03	0.07	0.02	0.07	14.43
1951\ 52	0.52	1.64	0.50	1.08	1.37	0.00	0.45	0.00	0.00	0.08	0.05	0.00	5.69
1952\ 53	0.11	0.56	2.97	2.19	0.79	0.58	0.37	1.61	4.37	0.12	0.05	0.01	13.73
1953\ 54	0.02	0.03	0.04	0.00	0.60	0.31	0.10	0.10	0.01	0.00	0.00	0.00	1.21
1954\ 55	0.00	0.02	0.04	0.00	0.60	1.93	0.32	0.11	0.03	0.00	0.00	0.00	3.05
1955\ 56	0.00	0.00	0.25	0.52	2.73	1.92	1.87	0.39	0.30	0.19	0.06	0.12	8.35
1956\ 57	0.28	0.49	0.72	1.67	1.32	0.58	0.33	0.50	0.15	0.02	0.01	0.01	6.08
1957\ 58	0.01	0.33	5.25	3.45	0.47	1.25	1.49	0.80	0.33	0.05	0.00	0.01	13.44
1958\ 59	0.58	1.31	8.48	10.22	2.29	1.38	1.44	1.53	0.78	0.44	0.29	0.35	29.09
1959\ 60	1.38	2.77	7.36	4.90	2.35	3.49	3.77	0.96	0.07	0.00	0.00	0.00	27.05
1960\ 61	0.01	0.96	5.95	4.40	2.19	0.29	0.00	0.23	0.19	0.00	0.00	0.00	14.22
1961\ 62	0.00	2.59	1.64	0.35	0.68	2.83	1.19	0.30	0.18	0.01	0.00	0.00	9.77
1962\ 63	0.42	2.97	4.79	7.41	18.08	2.00	1.04	0.18	0.11	0.13	0.08	0.00	37.21
1963\ 64	0.00	0.00	4.75	0.00	2.06	2.20	3.59	0.45	0.16	0.00	0.00	0.00	13.21
1964\ 65	0.00	0.00	3.68	8.65	4.34	11.17	1.41	0.49	0.37	0.08	0.00	0.02	30.21
1965\ 66	0.14	0.55	1.66	4.58	3.98	0.98	0.63	0.54	0.33	0.10	0.00	0.00	13.49
1966\ 67	0.98	4.86	4.91	2.89	2.61	0.85	0.52	0.31	0.12	0.00	0.00	0.03	18.08
1967\ 68	0.00	0.00	1.72	2.89	1.77	0.61	0.94	0.23	0.29	0.00	0.00	0.00	8.45
1968\ 69	0.03	0.75	6.78	2.11	4.54	2.95	0.00	0.78	0.15	0.07	0.01	0.03	18.20
1969\ 70	0.04	0.42	6.27	6.91	2.68	2.58	0.00	0.00	0.12	0.00	0.00	0.01	19.03
1970\ 71	0.00	0.39	0.00	1.23	0.92	1.22	1.11	0.40	0.10	0.00	0.00	0.00	5.37
1971\ 72	0.00	2.52	3.37	2.18	14.30	6.81	0.82	3.73	0.79	0.48	0.04	0.00	35.04
1972\ 73	0.00	0.04	0.00	5.27	2.38	4.66	0.44	0.62	0.00	0.05	0.10	0.03	13.59
1973\ 74	0.00	0.13	0.00	2.08	9.87	6.73	10.21	2.76	1.65	0.28	0.37	0.16	34.24
1974\ 75	0.32	0.00	0.63	0.04	0.68	3.03	0.03	0.00	0.02	0.00	0.00	0.00	4.75
med	0.24	1.00	3.12	3.78	3.95	3.07	1.84	0.85	0.41	0.09	0.05	0.06	18.47
min	0.00	0.00	0.00	0.00	0.00	0.00	0.00	0.00	0.00	0.00	0.00	0.00	1.21
max	1.73	4.87	12.16	10.66	19.37	12.10	13.12	3.73	4.37	0.48	0.37	0.35	50.81

SI_253 Mannu di Cuglieri a S. Marco

	OTT	NOV	DIC	GEN	FEB	MAR	APR	MAG	GIU	LUG	AGO	SET	ANNO
1922\23	0.07	0.92	8.10	4.19	11.89	0.36	5.85	0.07	0.00	0.05	0.00	0.42	31.92
1923\24	0.26	6.63	13.87	4.52	3.80	4.34	2.31	0.00	0.00	0.00	0.00	0.01	35.74
1924\25	0.00	0.00	0.24	0.00	0.19	0.90	0.82	0.30	0.04	0.01	0.00	0.01	2.51
1925\26	0.04	0.76	0.63	0.69	0.14	0.00	1.56	0.35	0.01	0.02	0.01	0.01	4.22
1926\27	0.10	0.00	0.00	3.18	0.01	0.07	0.05	0.04	0.02	0.01	0.01	0.01	3.50
1927\28	0.71	0.00	10.76	1.23	0.54	3.64	0.96	0.00	0.00	0.00	0.00	0.00	17.84
1928\29	0.00	2.31	2.95	3.49	0.58	0.31	0.00	0.00	0.00	0.00	0.00	0.03	9.67
1929\30	0.67	4.73	1.09	1.91	4.27	2.68	4.40	0.52	0.02	0.02	0.01	0.01	20.33
1930\31	0.07	0.16	0.03	1.26	3.14	1.38	0.82	0.32	0.12	0.00	0.00	0.01	7.31
1931\32	0.00	0.73	0.64	0.41	1.00	0.43	0.01	0.01	0.00	0.00	0.00	0.00	3.23
1932\33	0.16	0.31	1.42	0.97	5.04	0.34	0.09	0.05	0.02	0.00	0.03	0.03	8.46
1933\34	0.66	9.99	16.03	1.54	2.98	5.21	3.63	0.15	0.00	0.02	0.00	0.00	40.21
1934\35	0.05	1.92	12.10	7.92	1.47	6.53	0.11	0.03	0.01	0.00	0.00	0.00	30.14
1935\36	0.00	3.49	6.58	3.30	3.25	12.28	1.78	3.87	0.00	0.02	0.03	0.03	34.63
1936\37	0.03	0.18	0.22	0.48	1.44	4.25	0.49	0.10	0.01	0.01	0.02	0.05	7.28
1937\38	0.15	0.66	8.48	2.94	1.50	0.44	0.10	0.28	0.01	0.01	0.01	0.08	14.66
1938\39	0.77	0.98	6.21	4.27	0.02	1.58	0.69	0.76	0.18	0.00	0.14	1.89	17.49
1939\40	3.31	1.03	7.18	9.36	3.15	0.38	0.21	0.00	0.00	0.02	0.01	0.01	24.66
1940\41	2.18	3.87	8.03	13.35	19.43	1.91	2.51	0.09	0.03	0.02	0.02	0.02	51.46
1941\42	0.02	0.00	0.05	7.87	10.37	1.93	0.51	0.09	0.06	0.01	0.01	0.00	20.92
1942\43	0.00	0.00	0.33	1.53	0.14	1.99	0.00	0.01	0.00	0.00	0.00	0.00	4.00
1943\44	1.49	3.50	3.33	0.06	6.68	4.55	0.18	0.06	0.02	0.00	0.02	0.04	19.93
1944\45	0.66	1.17	1.80	14.00	1.91	0.00	0.01	0.00	0.00	0.00	0.00	0.00	19.55
1945\46	0.00	0.04	2.00	0.37	0.09	0.52	0.02	0.01	0.00	0.00	0.00	0.00	3.05
1946\47	1.29	20.20	13.02	3.98	10.01	1.03	0.34	0.14	0.02	0.02	0.07	1.41	51.53
1947\48	0.84	1.23	5.59	7.38	2.21	0.44	1.15	1.70	0.06	0.02	0.02	0.05	20.69
1948\49	0.70	0.60	0.29	0.86	0.18	0.65	0.04	0.22	0.04	0.00	0.00	0.00	3.58
1949\50	0.75	12.40	13.23	2.30	1.22	0.92	9.82	0.20	0.09	0.03	0.02	0.97	41.95
1950\51	0.90	1.99	6.05	5.37	6.89	6.26	0.55	2.43	0.23	0.05	0.05	0.06	30.83
1951\52	2.98	5.56	3.06	8.68	6.92	0.62	0.26	0.11	0.03	0.02	0.00	1.45	29.69
1952\53	3.56	3.03	9.58	11.10	5.49	0.91	1.06	0.00	8.25	0.07	0.07	0.01	43.13
1953\54	1.54	1.34	0.76	3.70	7.25	3.09	1.11	0.61	0.16	0.00	0.00	0.00	19.56
1954\55	0.00	0.01	0.13	2.60	5.47	4.46	0.30	0.05	0.02	0.01	0.00	0.00	13.05
1955\56	0.00	2.06	3.70	1.80	6.90	3.05	0.28	0.34	0.01	0.02	0.02	0.03	18.21
1956\57	0.09	1.68	2.35	1.96	0.60	0.19	0.29	0.72	0.14	0.00	0.00	0.01	8.03
1957\58	0.02	3.04	7.35	4.36	0.50	3.77	6.15	0.29	0.03	0.04	0.01	0.02	25.58
1958\59	0.24	1.48	9.92	4.49	2.56	1.67	1.46	1.12	0.09	0.06	0.00	0.00	23.09
1959\60	4.98	10.59	22.03	7.16	3.44	11.92	5.23	0.56	0.09	0.03	0.02	0.03	66.08
1960\61	0.39	5.98	22.86	16.81	5.22	0.20	1.73	0.28	0.07	0.02	0.00	0.03	53.59
1961\62	2.10	13.89	2.74	1.20	1.70	3.07	0.88	0.14	0.04	0.02	0.02	0.03	25.83
1962\63	0.14	11.57	10.01	8.68	21.49	1.65	1.55	0.65	0.45	0.08	0.10	2.45	58.82
1963\64	1.97	2.17	12.47	1.02	5.56	5.30	2.33	0.21	0.05	0.05	0.05	0.05	31.23
1964\65	2.86	0.00	12.22	7.61	3.44	10.23	0.68	0.19	0.04	0.00	0.00	0.17	37.44
1965\66	0.83	6.60	5.23	4.23	7.41	1.16	0.79	0.12	0.04	0.02	0.01	0.02	26.46
1966\67	4.69	12.53	5.57	6.65	2.56	0.13	1.39	0.26	0.06	0.03	0.02	0.03	33.92
1967\68	0.05	2.39	7.55	7.98	3.63	1.60	1.57	0.20	0.10	0.02	0.05	0.05	25.19
1968\69	1.13	7.76	18.43	5.74	11.50	9.50	0.81	1.65	0.65	1.30	1.18	0.93	60.58
1969\70	0.08	3.39	12.77	7.09	5.07	5.97	0.54	0.16	0.06	0.03	0.02	0.01	35.19
1970\71	0.02	0.25	0.97	8.32	5.44	8.40	3.88	0.25	0.06	0.02	0.02	0.01	27.64
1971\72	0.02	11.99	7.08	7.82	18.72	7.26	2.12	5.95	0.83	0.06	0.02	0.00	61.87
1972\73	0.01	0.00	0.19	1.86	3.71	1.55	0.75	0.06	0.01	0.01	0.00	0.00	8.15
1973\74	0.00	0.00	1.17	1.80	13.95	1.91	6.44	1.22	0.06	0.02	0.01	0.01	26.59
1974\75	0.18	0.43	0.26	0.12	2.58	6.34	0.64	0.02	0.00	0.00	0.00	0.00	10.57
med	0.83	3.54	6.20	4.56	4.80	3.01	1.53	0.51	0.23	0.04	0.04	0.20	25.49
min	0.00	0.00	0.00	0.00	0.01	0.00	0.00	0.00	0.00	0.00	0.00	0.00	2.51
max	4.98	20.20	22.86	16.81	21.49	12.28	9.82	5.95	8.25	1.30	1.18	2.45	66.08

SI_6 Rio Mannu di Sindia

	OTT	NOV	DIC	GEN	FEB	MAR	APR	MAG	GIU	LUG	AGO	SET	ANNO
1922\23	0.23	0.99	5.32	2.70	8.27	0.68	4.10	0.01	0.00	0.05	0.00	0.53	22.88
1923\24	0.46	5.28	11.18	4.98	7.07	5.15	2.20	0.00	0.00	0.00	0.00	0.01	36.33
1924\25	0.03	0.05	0.56	0.00	0.49	0.81	0.48	0.03	0.00	0.01	0.00	0.00	2.46
1925\26	0.07	2.04	0.98	1.61	0.26	0.08	1.89	0.28	0.00	0.02	0.01	0.01	7.25
1926\27	0.10	0.06	0.06	5.05	0.46	0.26	0.07	0.05	0.02	0.01	0.01	0.01	6.16
1927\28	1.03	0.35	11.40	1.66	0.69	3.46	1.03	0.22	0.00	0.04	0.01	0.02	19.91
1928\29	0.12	2.04	3.25	2.08	0.55	0.25	0.19	0.02	0.00	0.00	0.02	0.05	8.57
1929\30	1.50	5.97	1.79	1.91	2.57	2.11	3.42	0.41	0.02	0.03	0.01	0.01	19.75
1930\31	0.01	0.01	0.92	1.41	1.97	0.99	0.31	0.20	0.08	0.00	0.00	0.00	5.90
1931\32	0.00	0.13	0.66	0.37	1.14	0.16	0.08	0.02	0.00	0.01	0.00	0.00	2.57
1932\33	0.00	0.12	0.11	0.57	3.17	0.21	0.15	0.05	0.02	0.00	0.01	0.02	4.43
1933\34	0.25	4.06	8.53	1.68	2.81	2.40	2.70	0.12	0.01	0.02	0.00	0.00	22.58
1934\35	0.03	0.31	4.88	4.13	0.81	3.12	0.00	0.00	0.00	0.00	0.00	0.00	13.28
1935\36	0.00	1.62	3.48	2.20	2.34	5.57	1.02	2.27	0.00	0.02	0.03	0.03	18.58
1936\37	0.03	0.14	0.27	0.38	1.22	3.86	0.16	0.05	0.00	0.01	0.00	0.01	6.13
1937\38	0.12	0.81	3.66	1.72	1.54	0.08	0.05	0.17	0.00	0.00	0.00	0.01	8.16
1938\39	0.26	0.38	4.29	3.70	0.00	1.25	0.72	0.67	0.16	0.00	0.08	1.10	12.61
1939\40	1.89	0.30	3.87	6.71	1.38	0.16	0.03	0.00	0.00	0.01	0.00	0.00	14.35
1940\41	1.39	1.10	4.24	6.80	10.70	0.88	1.01	0.00	0.00	0.01	0.01	0.01	26.15
1941\42	0.02	0.04	0.11	4.55	6.54	1.42	0.00	0.00	0.01	0.01	0.01	0.17	12.88
1942\43	0.10	0.10	0.09	0.84	0.04	1.23	0.00	0.00	0.00	0.00	0.00	0.00	2.40
1943\44	0.12	1.24	2.05	0.03	3.39	2.66	0.00	0.02	0.01	0.00	0.02	0.03	9.57
1944\45	0.06	0.48	0.79	9.35	1.26	0.00	0.00	0.00	0.00	0.00	0.00	0.00	11.94
1945\46	0.00	0.03	1.66	0.26	0.07	0.57	0.03	0.00	0.00	0.00	0.00	0.00	2.62
1946\47	0.82	13.79	11.79	2.76	7.57	0.49	0.23	0.09	0.01	0.03	0.05	1.06	38.69
1947\48	0.08	0.70	4.77	5.31	1.14	0.32	0.58	1.52	0.07	0.03	0.02	0.06	14.60
1948\49	0.26	0.18	0.12	0.77	0.23	0.54	0.03	0.09	0.02	0.00	0.00	0.00	2.24
1949\50	0.11	8.63	9.50	1.24	0.83	1.28	6.49	0.07	0.04	0.03	0.02	0.23	28.47
1950\51	0.24	1.18	3.53	3.54	5.24	4.78	0.29	1.68	0.15	0.04	0.03	0.04	20.74
1951\52	1.98	3.83	2.06	6.08	5.38	0.71	0.14	0.07	0.02	0.03	0.02	1.03	21.35
1952\53	2.24	2.82	11.80	8.36	5.72	0.95	0.45	0.00	6.49	0.05	0.07	0.02	38.97
1953\54	1.50	1.35	0.77	2.43	4.47	1.88	1.08	0.41	0.11	0.00	0.00	0.00	14.00
1954\55	0.00	0.00	0.17	2.50	4.93	2.87	0.18	0.04	0.01	0.01	0.00	0.35	11.06
1955\56	0.37	3.04	4.15	2.64	7.65	1.38	0.67	0.36	0.02	0.02	0.02	0.02	20.34
1956\57	0.07	2.22	2.30	1.80	0.71	0.13	0.32	1.31	0.27	0.00	0.00	0.01	9.14
1957\58	0.02	2.89	5.49	3.73	0.54	3.59	6.08	0.39	0.06	0.03	0.01	0.01	22.84
1958\59	0.53	3.68	9.62	5.24	1.46	1.61	1.45	2.28	0.36	0.06	0.01	0.00	26.30
1959\60	4.71	6.58	14.32	4.73	2.87	9.96	4.23	0.47	0.08	0.02	0.01	0.02	48.00
1960\61	0.65	5.19	16.14	13.08	3.98	0.15	1.51	0.24	0.06	0.01	0.00	0.02	41.03
1961\62	2.00	11.84	2.73	1.04	1.72	2.77	1.06	0.16	0.05	0.02	0.02	0.02	23.43
1962\63	0.09	9.04	7.22	8.76	17.05	2.04	1.63	0.56	0.35	0.09	0.10	2.43	49.36
1963\64	2.12	3.22	12.94	1.21	5.44	5.42	2.97	0.31	0.08	0.02	0.06	0.06	33.85
1964\65	3.89	0.92	13.73	8.48	4.65	10.21	0.68	0.18	0.04	0.00	0.01	0.15	42.94
1965\66	0.74	6.42	5.21	4.66	8.43	0.83	1.12	0.30	0.08	0.03	0.01	0.02	27.85
1966\67	6.53	13.25	7.55	5.58	2.43	0.04	1.97	0.33	0.07	0.02	0.01	0.02	37.80
1967\68	0.03	2.14	7.74	7.02	3.54	1.23	1.30	0.16	0.07	0.02	0.06	0.06	23.37
1968\69	0.93	9.17	17.61	6.61	8.36	7.27	0.62	1.17	0.49	1.08	0.98	0.88	55.17
1969\70	0.13	3.60	11.96	6.51	5.35	5.61	0.31	0.11	0.04	0.02	0.03	0.02	33.69
1970\71	0.02	0.08	0.82	4.09	4.17	5.74	2.27	0.08	0.02	0.02	0.02	0.01	17.34
1971\72	0.02	9.83	5.59	6.27	15.55	5.54	1.83	4.04	0.52	0.04	0.01	0.01	49.25
1972\73	0.04	0.04	2.11	2.22	3.37	1.99	0.97	0.09	0.02	0.02	0.00	0.00	10.87
1973\74	0.00	0.00	1.81	1.36	11.77	1.60	5.54	1.03	0.06	0.01	0.00	0.00	23.18
1974\75	0.53	0.95	0.29	0.24	1.69	5.09	0.53	0.02	0.00	0.00	0.00	0.00	9.34
med	0.73	2.91	5.06	3.64	3.87	2.33	1.25	0.42	0.19	0.04	0.03	0.16	20.62
min	0.00	0.00	0.06	0.00	0.00	0.00	0.00	0.00	0.00	0.00	0.00	0.00	2.24
max	6.53	13.79	17.61	13.08	17.05	10.21	6.49	4.04	6.49	1.08	0.98	2.43	55.17

SI_254 Temo a Costa Barasumene

	OTT	NOV	DIC	GEN	FEB	MAR	APR	MAG	GIU	LUG	AGO	SET	ANNO
1922\ 23	1.80	2.75	17.81	10.30	12.02	2.44	8.60	0.36	0.00	0.05	0.00	2.68	58.81
1923\ 24	2.55	12.40	18.38	6.34	11.57	6.49	3.62	0.07	0.04	0.02	0.02	0.03	61.53
1924\ 25	0.01	0.18	1.83	0.02	1.40	1.33	1.66	0.41	0.05	0.02	0.01	0.01	6.93
1925\ 26	0.28	2.46	1.36	2.90	0.86	0.24	2.68	0.62	0.01	0.02	0.00	0.02	11.45
1926\ 27	0.15	0.15	1.97	5.72	1.07	0.34	0.09	0.06	0.01	0.01	0.01	0.01	9.59
1927\ 28	1.19	0.08	10.29	4.24	1.07	3.70	1.10	1.11	0.15	0.02	0.00	0.01	22.96
1928\ 29	0.71	6.37	6.37	7.29	4.15	1.01	0.30	0.08	0.01	0.00	0.02	0.08	26.39
1929\ 30	1.34	6.87	3.24	3.28	8.14	2.47	5.03	0.68	0.07	0.02	0.01	0.00	31.15
1930\ 31	0.03	0.05	2.39	2.05	5.80	2.63	0.99	0.43	0.13	0.00	0.00	0.01	14.51
1931\ 32	0.02	0.78	2.11	1.00	2.52	0.77	0.44	0.09	0.02	0.01	0.01	0.01	7.78
1932\ 33	0.54	1.12	5.25	2.67	6.85	0.92	0.93	0.17	0.05	0.00	0.01	0.01	18.52
1933\ 34	1.06	12.00	19.32	3.77	5.54	7.51	4.81	0.31	0.04	0.04	0.00	0.02	54.42
1934\ 35	0.05	3.25	12.53	9.44	1.94	7.86	0.26	0.25	0.08	0.02	0.02	0.00	35.70
1935\ 36	0.22	4.99	6.24	5.45	4.89	9.31	2.78	4.08	0.10	0.04	0.03	0.04	38.17
1936\ 37	0.04	0.21	0.56	1.58	2.50	5.63	0.76	0.15	0.01	0.03	0.00	0.00	11.47
1937\ 38	0.16	1.04	6.43	2.54	1.33	0.52	0.09	0.38	0.01	0.00	0.00	0.30	12.80
1938\ 39	1.00	1.33	7.82	4.55	0.01	2.19	1.09	0.97	0.22	0.00	0.16	2.19	21.53
1939\ 40	3.86	1.79	8.23	10.73	3.03	0.91	0.14	0.06	0.01	0.02	0.02	0.00	28.80
1940\ 41	1.45	2.78	5.44	11.07	13.61	2.19	2.37	0.07	0.03	0.02	0.01	0.00	39.04
1941\ 42	0.00	0.22	0.10	5.89	7.83	1.94	0.42	0.07	0.04	0.01	0.01	0.01	16.54
1942\ 43	0.00	0.00	0.29	1.96	0.39	2.64	0.05	0.02	0.00	0.00	0.00	0.01	5.36
1943\ 44	0.91	2.48	3.46	0.15	3.98	3.93	0.16	0.05	0.01	0.00	0.00	0.03	15.16
1944\ 45	0.49	1.28	1.37	8.69	1.27	0.04	0.03	0.00	0.00	0.00	0.00	0.01	13.18
1945\ 46	0.00	0.06	2.11	0.59	0.11	1.15	0.10	0.04	0.01	0.00	0.00	0.00	4.17
1946\ 47	1.03	22.69	14.70	5.22	11.88	1.35	0.34	0.12	0.04	0.02	0.05	1.65	59.09
1947\ 48	0.57	1.15	4.00	5.26	1.95	0.37	1.29	2.12	0.16	0.03	0.03	0.20	17.13
1948\ 49	0.47	0.38	0.40	0.99	0.35	0.70	0.04	0.19	0.04	0.01	0.00	0.00	3.57
1949\ 50	0.63	10.20	8.89	1.38	0.96	1.04	6.65	0.00	0.04	0.03	0.03	0.47	30.32
1950\ 51	0.86	1.59	4.57	4.38	6.09	5.44	0.44	1.75	0.15	0.04	0.02	0.05	25.38
1951\ 52	1.80	3.19	2.37	6.34	4.42	0.73	0.47	0.11	0.02	0.03	0.01	0.47	19.96
1952\ 53	3.05	2.58	9.27	9.60	6.93	1.63	0.40	0.31	9.98	0.07	0.12	0.07	44.01
1953\ 54	1.50	1.34	0.78	3.03	5.68	2.05	0.42	0.23	0.08	0.01	0.00	0.01	15.13
1954\ 55	0.02	0.03	0.79	3.36	4.57	3.29	0.20	0.05	0.01	0.02	0.03	0.02	12.39
1955\ 56	0.01	1.88	3.52	2.60	8.22	2.25	1.43	0.48	0.05	0.03	0.02	0.03	20.52
1956\ 57	0.04	1.24	1.62	1.96	0.94	0.26	0.55	0.57	0.12	0.00	0.00	0.00	7.30
1957\ 58	0.71	3.54	7.82	4.56	1.94	4.48	7.79	0.55	0.10	0.04	0.00	0.01	31.54
1958\ 59	0.58	2.71	10.01	4.74	2.40	2.00	1.39	2.33	0.38	0.05	0.03	0.01	26.63
1959\ 60	5.07	9.85	16.29	6.62	5.28	10.49	5.33	0.57	0.13	0.04	0.03	0.04	59.74
1960\ 61	0.12	3.96	15.29	11.06	4.08	0.18	0.84	0.14	0.10	0.02	0.01	0.03	35.83
1961\ 62	0.87	9.45	2.85	1.54	2.81	2.99	0.67	0.11	0.02	0.03	0.03	0.01	21.38
1962\ 63	0.28	9.13	7.00	7.74	15.01	2.32	1.25	0.88	0.44	0.12	0.10	0.68	44.95
1963\ 64	0.49	2.28	9.51	1.03	2.93	3.35	1.87	0.18	0.04	0.03	0.03	0.03	21.77
1964\ 65	3.20	0.86	9.59	6.36	3.27	8.54	0.44	0.16	0.04	0.00	0.03	0.17	32.66
1965\ 66	0.79	7.48	5.93	5.48	9.01	0.85	1.03	0.34	0.11	0.01	0.01	0.03	31.07
1966\ 67	4.51	10.63	4.74	5.24	1.47	0.54	0.71	0.16	0.04	0.03	0.02	0.04	28.13
1967\ 68	0.04	1.46	6.53	6.90	4.48	1.56	1.17	0.14	0.10	0.02	0.05	0.03	22.48
1968\ 69	0.90	7.31	13.73	6.07	6.12	7.38	0.80	1.20	0.49	1.07	0.99	1.09	47.15
1969\ 70	0.29	4.35	10.22	5.17	4.26	5.24	0.28	0.10	0.05	0.02	0.03	0.02	30.03
1970\ 71	0.03	0.57	1.88	5.09	4.93	6.20	3.00	0.14	0.04	0.03	0.02	0.01	21.94
1971\ 72	0.03	9.25	4.84	5.67	11.50	4.74	1.51	2.81	0.26	0.06	0.00	0.02	40.69
1972\ 73	0.01	0.00	0.55	1.85	2.65	1.46	0.79	0.06	0.02	0.01	0.01	0.01	7.42
1973\ 74	0.02	0.01	2.39	2.01	10.69	1.72	4.28	0.86	0.03	0.02	0.00	0.00	22.03
1974\ 75	0.20	0.45	0.32	0.82	1.78	4.37	0.51	0.02	0.00	0.00	0.00	0.00	8.47
med	0.87	3.66	6.14	4.61	4.69	2.94	1.59	0.51	0.27	0.04	0.04	0.20	25.56
min	0.00	0.00	0.10	0.02	0.01	0.04	0.03	0.00	0.00	0.00	0.00	0.00	3.57
max	5.07	22.69	19.32	11.07	15.01	10.49	8.60	4.08	9.98	1.07	0.99	2.68	61.53

SI_524 Rio Ferralzos 2

	OTT	NOV	DIC	GEN	FEB	MAR	APR	MAG	GIU	LUG	AGO	SET	ANNO
1922\ 23	0.02	0.26	1.97	0.78	3.20	0.19	1.42	0.00	0.00	0.01	0.00	0.09	7.94
1923\ 24	0.04	1.35	2.87	1.56	0.89	1.01	0.62	0.00	0.00	0.00	0.00	0.00	8.34
1924\ 25	0.00	0.00	0.00	0.00	0.06	0.18	0.17	0.00	0.00	0.00	0.00	0.00	0.41
1925\ 26	0.01	0.12	0.14	0.10	0.10	0.00	0.41	0.05	0.00	0.01	0.00	0.00	0.94
1926\ 27	0.03	0.00	0.00	0.60	0.06	0.00	0.01	0.01	0.00	0.00	0.00	0.00	0.71
1927\ 28	0.13	0.00	3.86	0.67	0.32	1.19	0.16	0.00	0.00	0.00	0.00	0.01	6.34
1928\ 29	0.00	0.46	0.55	0.65	0.23	0.18	0.00	0.00	0.00	0.00	0.00	0.01	2.08
1929\ 30	0.04	0.89	0.21	0.16	0.18	0.25	0.59	0.06	0.00	0.00	0.00	0.00	2.38
1930\ 31	0.01	0.03	0.00	0.60	0.62	0.45	0.20	0.09	0.03	0.00	0.00	0.00	2.03
1931\ 32	0.00	0.12	0.15	0.11	0.25	0.06	0.00	0.00	0.00	0.00	0.00	0.00	0.69
1932\ 33	0.01	0.05	0.11	0.23	1.34	0.17	0.02	0.02	0.01	0.00	0.00	0.01	1.97
1933\ 34	0.10	1.76	3.35	0.55	1.11	1.13	0.89	0.05	0.00	0.01	0.00	0.00	8.95
1934\ 35	0.01	0.20	2.46	1.67	0.55	1.64	0.02	0.00	0.00	0.00	0.00	0.00	6.55
1935\ 36	0.00	0.80	1.99	1.21	1.18	2.98	0.43	0.94	0.00	0.01	0.01	0.01	9.56
1936\ 37	0.01	0.10	0.16	0.19	0.38	1.31	0.14	0.03	0.00	0.00	0.01	0.01	2.34
1937\ 38	0.04	0.58	2.14	1.15	0.87	0.26	0.04	0.04	0.00	0.00	0.00	0.00	5.12
1938\ 39	0.25	0.45	1.50	1.39	0.05	0.51	0.21	0.18	0.04	0.00	0.04	0.39	5.01
1939\ 40	0.82	0.17	1.58	2.53	0.84	0.25	0.09	0.00	0.00	0.01	0.00	0.00	6.29
1940\ 41	0.48	0.82	1.99	3.12	4.70	0.56	0.61	0.00	0.01	0.01	0.01	0.01	12.32
1941\ 42	0.01	0.00	0.00	1.80	2.10	0.61	0.04	0.01	0.01	0.00	0.00	0.00	4.58
1942\ 43	0.00	0.00	0.15	0.61	0.11	0.56	0.00	0.00	0.00	0.00	0.00	0.00	1.43
1943\ 44	0.22	0.88	0.97	0.01	1.97	1.40	0.02	0.01	0.00	0.00	0.01	0.02	5.51
1944\ 45	0.22	0.36	0.68	3.50	0.64	0.06	0.01	0.00	0.00	0.00	0.00	0.00	5.47
1945\ 46	0.00	0.08	0.61	0.22	0.05	0.20	0.02	0.00	0.00	0.00	0.00	0.00	1.18
1946\ 47	0.43	5.60	3.61	1.10	3.31	0.57	0.12	0.04	0.01	0.01	0.02	0.42	15.24
1947\ 48	0.09	0.25	1.66	2.18	0.76	0.20	0.22	0.49	0.00	0.01	0.01	0.01	5.88
1948\ 49	0.17	0.13	0.28	0.51	0.22	0.36	0.02	0.06	0.01	0.00	0.00	0.00	1.76
1949\ 50	0.14	3.76	6.19	1.13	0.55	0.88	3.40	0.10	0.03	0.01	0.01	0.36	16.56
1950\ 51	0.66	1.81	2.32	2.17	3.17	2.40	0.30	1.23	0.17	0.01	0.01	0.02	14.27
1951\ 52	1.00	2.76	1.52	3.28	3.14	0.53	0.08	0.03	0.01	0.01	0.00	0.38	12.74
1952\ 53	1.25	1.70	5.21	4.06	2.14	0.76	0.52	0.08	3.24	0.02	0.03	0.01	19.02
1953\ 54	0.85	0.77	0.87	2.25	3.07	1.29	1.11	0.70	0.16	0.00	0.00	0.00	11.07
1954\ 55	0.00	0.04	0.23	1.39	1.74	1.53	0.10	0.02	0.01	0.01	0.00	0.19	5.26
1955\ 56	0.21	1.98	2.54	1.42	2.70	1.04	0.49	0.18	0.02	0.01	0.01	0.01	10.61
1956\ 57	0.11	1.27	1.62	0.95	0.58	0.23	0.56	0.56	0.12	0.00	0.00	0.00	6.00
1957\ 58	0.01	1.90	2.75	1.99	0.62	1.86	2.79	0.19	0.03	0.01	0.01	0.01	12.17
1958\ 59	0.26	2.00	4.86	3.12	1.08	0.80	1.11	0.60	0.07	0.02	0.00	0.00	13.92
1959\ 60	2.03	3.34	6.67	2.43	1.82	4.45	1.22	0.12	0.02	0.01	0.01	0.01	22.13
1960\ 61	0.50	2.75	7.05	5.06	1.71	0.16	0.99	0.15	0.04	0.01	0.00	0.01	18.43
1961\ 62	0.84	4.90	1.47	0.65	0.84	1.39	0.67	0.10	0.02	0.01	0.01	0.01	10.91
1962\ 63	0.12	4.53	3.50	3.25	6.58	0.96	0.33	0.30	0.16	0.04	0.04	1.23	21.04
1963\ 64	1.22	2.46	7.71	0.82	4.44	2.99	1.54	0.17	0.42	0.02	0.04	0.04	21.87
1964\ 65	1.66	0.45	6.46	3.10	1.87	3.98	0.39	0.09	0.02	0.00	0.00	0.06	18.08
1965\ 66	0.28	2.47	2.09	1.90	3.33	0.55	0.68	0.33	0.08	0.01	0.01	0.01	11.74
1966\ 67	2.87	5.89	3.85	3.30	1.60	0.33	1.19	0.19	0.04	0.01	0.01	0.01	19.29
1967\ 68	0.02	1.16	4.33	4.98	2.28	0.92	0.92	0.12	0.05	0.01	0.04	0.04	14.87
1968\ 69	0.38	3.55	6.52	2.94	3.25	2.99	0.26	0.55	0.21	0.41	0.38	0.43	21.87
1969\ 70	0.12	1.54	4.15	2.37	2.23	2.36	0.25	0.06	0.02	0.01	0.01	0.01	13.13
1970\ 71	0.01	0.28	0.86	2.73	2.32	2.59	1.28	0.12	0.02	0.01	0.01	0.01	10.24
1971\ 72	0.01	3.66	2.41	2.55	5.77	2.36	0.79	1.51	0.19	0.02	0.01	0.00	19.28
1972\ 73	0.00	0.00	0.54	0.87	1.88	0.86	0.51	0.05	0.01	0.01	0.00	0.00	4.73
1973\ 74	0.00	0.00	0.81	0.96	4.57	0.74	2.09	0.39	0.02	0.01	0.00	0.00	9.59
1974\ 75	0.22	0.49	0.46	0.30	0.81	2.01	0.35	0.02	0.00	0.00	0.00	0.00	4.66
med	0.34	1.34	2.26	1.64	1.70	1.08	0.57	0.19	0.10	0.01	0.01	0.07	9.33
min	0.00	0.00	0.00	0.00	0.05	0.00	0.00	0.00	0.00	0.00	0.00	0.00	0.41
max	2.87	5.89	7.71	5.06	6.58	4.45	3.40	1.51	3.24	0.41	0.38	1.23	22.13

SI_268 Mannu a la Crucca

	OTT	NOV	DIC	GEN	FEB	MAR	APR	MAG	GIU	LUG	AGO	SET	ANNO
1922\ 23	0.60	0.17	1.21	2.34	7.60	3.14	4.10	1.58	0.85	0.43	0.30	0.66	22.98
1923\ 24	0.81	8.13	18.49	14.29	32.37	13.85	5.29	2.97	1.11	0.76	0.26	0.25	98.58
1924\ 25	0.45	1.42	6.07	1.11	3.94	5.49	3.07	2.09	0.55	0.61	0.49	0.50	25.79
1925\ 26	0.90	4.47	2.94	6.70	2.12	2.53	2.46	1.79	0.75	0.42	0.36	0.40	25.84
1926\ 27	0.37	0.80	2.86	5.23	4.15	1.26	0.57	0.50	0.32	0.16	0.13	0.18	16.53
1927\ 28	0.79	0.97	7.15	2.97	1.71	2.69	1.29	0.80	0.26	0.19	0.13	0.28	19.23
1928\ 29	0.21	1.46	3.56	6.55	2.74	1.65	0.78	0.55	0.29	0.10	0.18	0.35	18.42
1929\ 30	1.08	10.49	5.15	4.92	14.41	5.58	8.02	2.72	0.73	0.45	0.36	0.48	54.39
1930\ 31	0.37	0.71	1.38	1.37	3.21	3.10	1.47	1.39	0.39	0.13	0.12	0.19	13.83
1931\ 32	0.24	0.96	2.05	0.87	2.18	1.75	1.48	1.05	0.55	0.85	0.57	0.58	13.13
1932\ 33	0.71	1.03	2.61	1.94	4.97	1.94	1.08	0.80	0.28	0.12	0.10	0.09	15.67
1933\ 34	0.13	3.57	9.59	4.33	5.71	8.48	9.11	2.09	0.73	0.34	0.28	0.43	44.79
1934\ 35	0.43	3.12	12.19	8.59	3.55	11.18	2.04	1.85	1.00	0.53	0.36	0.48	45.32
1935\ 36	0.66	1.88	3.83	2.45	2.32	9.69	2.38	2.44	0.92	0.39	0.34	0.32	27.62
1936\ 37	0.44	0.56	0.67	0.80	1.96	5.37	1.08	0.81	0.34	0.14	0.08	0.13	12.38
1937\ 38	0.22	1.07	9.03	2.37	2.74	1.24	0.70	0.94	0.35	0.13	0.10	0.31	19.20
1938\ 39	0.70	1.30	9.39	1.62	0.00	2.64	0.57	1.06	0.11	0.14	0.06	0.55	18.14
1939\ 40	1.03	1.00	9.03	13.57	5.19	1.61	1.16	0.92	0.52	0.50	0.26	0.29	35.08
1940\ 41	1.35	7.79	8.72	26.85	39.08	9.15	6.18	2.56	1.05	0.40	0.23	0.54	103.90
1941\ 42	0.21	1.90	0.51	7.58	16.15	4.85	3.45	1.30	0.71	0.50	0.31	0.57	38.04
1942\ 43	0.45	0.68	0.86	1.88	0.42	2.42	0.72	0.45	0.16	0.04	0.04	0.03	8.15
1943\ 44	0.40	3.38	4.75	1.58	5.61	0.54	0.00	0.68	0.36	0.11	0.06	0.11	17.58
1944\ 45	0.38	1.60	1.89	6.95	6.50	2.40	0.19	0.34	0.37	0.05	0.10	0.31	21.08
1945\ 46	0.29	1.87	2.89	1.86	0.49	3.05	1.60	1.07	0.37	0.21	0.12	0.33	14.15
1946\ 47	1.16	1.76	13.74	8.69	15.21	2.53	1.17	0.77	0.69	0.39	0.43	1.04	47.58
1947\ 48	0.90	1.37	4.33	6.65	4.61	1.61	1.04	1.37	0.45	0.21	0.17	0.40	23.11
1948\ 49	0.27	0.29	0.42	0.44	3.75	0.01	0.82	0.50	0.28	0.16	0.17	0.20	7.31
1949\ 50	0.48	6.19	5.10	1.56	4.67	0.00	5.12	1.37	0.65	0.30	0.17	0.07	25.68
1950\ 51	0.62	0.08	6.46	5.90	6.24	8.17	0.23	2.25	0.74	0.31	0.07	0.07	31.14
1951\ 52	0.54	0.50	1.24	1.91	2.43	0.86	0.00	0.78	0.20	0.17	0.19	0.23	9.05
1952\ 53	0.77	2.99	8.62	13.06	12.01	2.40	3.44	1.41	0.70	0.56	0.24	0.13	46.33
1953\ 54	0.84	1.48	3.52	1.94	7.57	3.00	1.79	0.93	0.40	0.48	0.24	0.24	22.43
1954\ 55	0.24	0.45	0.68	1.10	3.52	3.04	0.82	0.67	0.51	0.08	0.06	0.33	11.50
1955\ 56	0.73	1.42	2.08	0.04	6.40	2.21	2.09	1.20	0.56	0.29	0.02	0.13	17.17
1956\ 57	0.27	1.69	0.00	2.49	1.27	0.92	0.64	0.84	0.38	0.06	0.00	0.01	8.57
1957\ 58	0.38	3.17	8.78	4.82	4.90	4.62	4.59	1.57	0.61	0.28	0.17	0.26	34.15
1958\ 59	0.17	1.89	5.57	1.06	0.02	2.11	2.16	1.07	0.63	0.35	0.32	0.24	15.59
1959\ 60	1.28	4.33	9.60	4.92	1.65	4.56	4.68	1.01	0.63	0.11	0.04	0.10	32.91
1960\ 61	0.76	3.25	11.24	11.89	5.69	5.96	1.64	0.74	0.36	0.31	0.04	0.13	42.01
1961\ 62	0.64	4.86	3.19	3.49	2.33	0.01	0.34	0.81	0.44	0.25	0.06	0.24	16.66
1962\ 63	0.37	6.65	10.48	7.67	12.94	2.54	0.04	1.35	0.78	2.02	1.56	1.79	48.19
1963\ 64	1.13	2.60	5.72	1.44	2.87	3.29	0.91	0.47	0.32	0.22	0.07	0.09	19.13
1964\ 65	3.15	2.62	8.76	8.19	2.73	2.82	0.61	1.19	0.34	0.23	0.13	0.77	31.54
1965\ 66	0.19	3.34	2.72	2.46	0.00	1.49	0.51	0.72	0.23	0.17	0.13	0.14	12.10
1966\ 67	0.40	0.71	3.69	0.89	0.11	0.04	1.11	0.41	0.20	0.07	0.11	0.00	7.74
1967\ 68	0.25	1.15	3.67	2.13	0.77	0.25	0.97	0.54	0.30	0.05	0.11	0.34	10.53
1968\ 69	0.00	0.35	5.27	5.44	5.43	4.45	2.18	0.96	0.68	0.22	0.11	0.34	25.43
1969\ 70	0.75	0.74	4.75	3.26	0.21	2.27	0.88	0.80	0.34	0.19	0.06	0.11	14.36
1970\ 71	0.27	1.84	1.98	8.75	2.69	4.09	1.67	1.45	0.61	0.23	0.17	0.26	24.01
1971\ 72	0.20	2.19	0.92	0.00	6.67	3.85	3.62	1.06	0.42	0.28	0.20	0.17	19.58
1972\ 73	0.22	1.09	0.03	3.22	2.18	0.26	0.80	0.43	0.13	0.16	0.16	0.10	8.78
1973\ 74	0.30	0.00	0.00	2.34	4.79	2.56	3.57	0.85	0.65	0.07	0.12	0.03	15.28
1974\ 75	0.20	3.14	1.91	2.00	1.61	3.38	0.59	0.52	0.68	0.09	0.06	0.00	14.18
med	0.58	2.31	4.93	4.65	5.55	3.38	2.02	1.15	0.51	0.30	0.20	0.31	25.88
min	0.00	0.00	0.00	0.00	0.00	0.00	0.00	0.34	0.11	0.04	0.00	0.00	7.31
max	3.15	10.49	18.49	26.85	39.08	13.85	9.11	2.97	1.11	2.02	1.56	1.79	103.90

SI_525 Rio Tennero

	OTT	NOV	DIC	GEN	FEB	MAR	APR	MAG	GIU	LUG	AGO	SET	ANNO
1922\ 23	0.01	0.09	0.78	0.29	1.13	0.06	0.59	0.00	0.00	0.00	0.00	0.03	2.98
1923\ 24	0.01	0.61	1.22	0.50	0.50	0.38	0.22	0.00	0.01	0.00	0.00	0.01	3.46
1924\ 25	0.00	0.00	0.00	0.00	0.04	0.09	0.09	0.01	0.00	0.00	0.00	0.00	0.23
1925\ 26	0.00	0.06	0.06	0.07	0.01	0.00	0.18	0.04	0.00	0.00	0.00	0.00	0.42
1926\ 27	0.01	0.00	0.00	0.27	0.01	0.00	0.00	0.00	0.00	0.00	0.00	0.00	0.29
1927\ 28	0.04	0.00	1.35	0.26	0.07	0.41	0.07	0.01	0.00	0.00	0.00	0.00	2.21
1928\ 29	0.00	0.24	0.28	0.36	0.11	0.03	0.00	0.00	0.00	0.00	0.00	0.00	1.02
1929\ 30	0.04	0.38	0.08	0.07	0.24	0.11	0.30	0.03	0.00	0.00	0.00	0.00	1.25
1930\ 31	0.00	0.01	0.00	0.16	0.30	0.14	0.08	0.03	0.01	0.00	0.00	0.00	0.73
1931\ 32	0.00	0.05	0.07	0.04	0.10	0.01	0.00	0.00	0.00	0.00	0.00	0.02	0.29
1932\ 33	0.06	0.08	0.08	0.06	0.54	0.03	0.00	0.00	0.00	0.00	0.01	0.01	0.87
1933\ 34	0.10	0.93	1.47	0.18	0.38	0.45	0.34	0.02	0.00	0.00	0.00	0.00	3.87
1934\ 35	0.00	0.19	1.03	0.63	0.14	0.64	0.01	0.00	0.00	0.01	0.00	0.00	2.65
1935\ 36	0.00	0.39	0.66	0.36	0.36	1.08	0.21	0.36	0.00	0.00	0.00	0.00	3.42
1936\ 37	0.00	0.01	0.02	0.01	0.11	0.46	0.07	0.01	0.00	0.00	0.00	0.01	0.70
1937\ 38	0.01	0.13	0.82	0.32	0.19	0.05	0.01	0.00	0.00	0.00	0.00	0.00	1.53
1938\ 39	0.04	0.06	0.56	0.49	0.00	0.19	0.07	0.04	0.01	0.00	0.01	0.22	1.69
1939\ 40	0.35	0.13	0.74	0.93	0.24	0.05	0.01	0.00	0.01	0.00	0.00	0.00	2.46
1940\ 41	0.18	0.37	0.55	1.21	1.67	0.20	0.20	0.00	0.00	0.00	0.00	0.00	4.38
1941\ 42	0.00	0.00	0.00	0.60	0.92	0.15	0.00	0.00	0.00	0.00	0.00	0.00	1.67
1942\ 43	0.00	0.00	0.02	0.18	0.00	0.20	0.00	0.00	0.00	0.00	0.00	0.00	0.40
1943\ 44	0.02	0.13	0.30	0.00	0.58	0.44	0.00	0.00	0.00	0.00	0.01	0.01	1.49
1944\ 45	0.02	0.07	0.09	1.00	0.14	0.00	0.00	0.00	0.00	0.00	0.00	0.00	1.32
1945\ 46	0.00	0.01	0.20	0.03	0.01	0.06	0.00	0.00	0.00	0.00	0.00	0.00	0.31
1946\ 47	0.12	2.19	1.33	0.41	1.11	0.12	0.03	0.01	0.01	0.00	0.00	0.13	5.46
1947\ 48	0.02	0.05	0.45	0.56	0.19	0.04	0.10	0.16	0.00	0.00	0.00	0.00	1.57
1948\ 49	0.04	0.03	0.01	0.10	0.01	0.08	0.01	0.00	0.00	0.00	0.00	0.00	0.28
1949\ 50	0.08	1.28	1.76	0.27	0.06	0.19	1.09	0.03	0.01	0.00	0.00	0.02	4.79
1950\ 51	0.08	0.23	0.70	0.65	0.81	0.65	0.05	0.33	0.04	0.00	0.00	0.00	3.54
1951\ 52	0.33	0.69	0.34	0.93	0.74	0.08	0.02	0.01	0.00	0.00	0.00	0.06	3.20
1952\ 53	0.30	0.24	1.32	1.25	0.63	0.17	0.12	0.00	1.11	0.00	0.01	0.00	5.15
1953\ 54	0.26	0.24	0.15	0.60	0.94	0.36	0.26	0.14	0.03	0.00	0.00	0.00	2.98
1954\ 55	0.00	0.00	0.04	0.42	0.51	0.45	0.03	0.00	0.00	0.00	0.00	0.06	1.51
1955\ 56	0.08	0.55	0.70	0.35	0.97	0.33	0.11	0.05	0.00	0.00	0.00	0.00	3.14
1956\ 57	0.00	0.26	0.33	0.23	0.06	0.02	0.12	0.15	0.03	0.00	0.00	0.00	1.20
1957\ 58	0.04	0.56	0.98	0.59	0.10	0.53	0.82	0.06	0.00	0.00	0.00	0.00	3.68
1958\ 59	0.02	0.33	1.22	0.72	0.31	0.24	0.23	0.18	0.02	0.01	0.00	0.00	3.28
1959\ 60	0.61	1.22	2.22	0.78	0.50	1.32	0.42	0.04	0.00	0.00	0.00	0.00	7.11
1960\ 61	0.13	0.79	2.55	1.82	0.56	0.02	0.24	0.04	0.01	0.00	0.00	0.00	6.16
1961\ 62	0.28	1.59	0.34	0.14	0.20	0.39	0.12	0.02	0.01	0.00	0.01	0.00	3.10
1962\ 63	0.02	1.26	0.89	0.76	1.88	0.20	0.06	0.05	0.05	0.01	0.01	0.32	5.51
1963\ 64	0.31	0.46	1.95	0.19	1.01	0.82	0.39	0.05	0.01	0.01	0.01	0.01	5.22
1964\ 65	0.40	0.03	1.70	0.88	0.45	1.10	0.05	0.02	0.00	0.00	0.01	0.01	4.65
1965\ 66	0.09	0.64	0.51	0.47	0.78	0.10	0.15	0.02	0.01	0.00	0.00	0.00	2.77
1966\ 67	0.80	1.64	0.85	0.90	0.28	0.04	0.22	0.04	0.01	0.00	0.00	0.00	4.78
1967\ 68	0.00	0.32	1.11	1.28	0.62	0.21	0.23	0.03	0.01	0.00	0.01	0.01	3.83
1968\ 69	0.13	0.92	1.88	0.74	0.88	1.02	0.09	0.16	0.06	0.14	0.13	0.12	6.27
1969\ 70	0.02	0.41	1.30	0.74	0.65	0.76	0.04	0.01	0.00	0.00	0.00	0.00	3.93
1970\ 71	0.00	0.01	0.14	0.78	0.62	0.82	0.36	0.02	0.00	0.00	0.00	0.00	2.75
1971\ 72	0.00	1.14	0.68	0.76	1.79	0.72	0.23	0.50	0.06	0.00	0.00	0.00	5.88
1972\ 73	0.00	0.00	0.05	0.18	0.46	0.20	0.12	0.01	0.00	0.00	0.00	0.00	1.02
1973\ 74	0.01	0.00	0.16	0.27	1.34	0.21	0.60	0.12	0.00	0.00	0.00	0.00	2.71
1974\ 75	0.01	0.03	0.01	0.03	0.18	0.56	0.08	0.00	0.00	0.00	0.00	0.00	0.90
med	0.10	0.40	0.68	0.49	0.50	0.32	0.17	0.05	0.03	0.00	0.00	0.02	2.75
min	0.00	0.00	0.00	0.00	0.00	0.00	0.00	0.00	0.00	0.00	0.00	0.00	0.23
max	0.80	2.19	2.55	1.82	1.88	1.32	1.09	0.50	1.11	0.14	0.13	0.32	7.11

SI_24 Rio Mascari

	OTT	NOV	DIC	GEN	FEB	MAR	APR	MAG	GIU	LUG	AGO	SET	ANNO
1922\ 23	0.09	0.09	0.31	0.47	1.57	0.70	0.74	0.32	0.17	0.09	0.06	0.12	4.73
1923\ 24	0.12	1.51	3.33	3.72	8.04	3.39	1.31	0.68	0.25	0.17	0.06	0.07	22.65
1924\ 25	0.07	0.33	1.20	0.23	0.73	1.02	0.52	0.37	0.09	0.16	0.12	0.12	4.96
1925\ 26	0.17	0.90	0.60	1.42	0.49	0.55	0.50	0.35	0.15	0.08	0.07	0.09	5.37
1926\ 27	0.07	0.15	0.60	0.95	0.76	0.23	0.11	0.10	0.06	0.03	0.03	0.04	3.13
1927\ 28	0.13	0.25	1.56	0.74	0.43	0.65	0.35	0.19	0.06	0.04	0.03	0.05	4.48
1928\ 29	0.01	0.27	0.70	1.25	0.53	0.31	0.19	0.11	0.06	0.02	0.03	0.06	3.54
1929\ 30	0.15	1.97	1.04	1.07	2.84	1.13	1.47	0.50	0.13	0.08	0.07	0.09	10.54
1930\ 31	0.06	0.19	0.36	0.36	0.73	0.63	0.30	0.27	0.08	0.03	0.03	0.04	3.08
1931\ 32	0.04	0.17	0.50	0.22	0.60	0.43	0.38	0.25	0.12	0.34	0.25	0.24	3.54
1932\ 33	0.26	0.43	0.82	0.60	1.40	0.54	0.36	0.22	0.08	0.03	0.03	0.03	4.80
1933\ 34	0.01	0.52	1.36	0.61	1.25	1.67	1.72	0.40	0.14	0.07	0.05	0.08	7.88
1934\ 35	0.07	0.50	2.05	1.42	0.60	2.03	0.41	0.34	0.18	0.10	0.07	0.09	7.86
1935\ 36	0.09	0.30	0.70	0.40	0.49	1.61	0.34	0.40	0.16	0.06	0.06	0.06	4.67
1936\ 37	0.07	0.14	0.16	0.15	0.40	0.88	0.19	0.15	0.07	0.03	0.02	0.03	2.29
1937\ 38	0.03	0.27	1.71	0.44	0.68	0.30	0.20	0.21	0.08	0.03	0.02	0.06	4.03
1938\ 39	0.11	0.31	1.68	0.22	0.00	0.50	0.19	0.22	0.03	0.03	0.01	0.11	3.41
1939\ 40	0.18	0.26	1.73	2.63	1.01	0.32	0.27	0.19	0.10	0.10	0.05	0.06	6.90
1940\ 41	0.23	1.46	1.89	4.98	6.85	1.79	1.20	0.50	0.20	0.08	0.05	0.11	19.34
1941\ 42	0.05	0.45	0.35	1.43	2.71	0.89	0.69	0.27	0.14	0.09	0.06	0.11	7.24
1942\ 43	0.09	0.22	0.28	0.46	0.14	0.54	0.16	0.10	0.04	0.01	0.01	0.01	2.06
1943\ 44	0.05	0.69	1.09	0.38	1.34	0.28	0.00	0.18	0.09	0.03	0.02	0.03	4.18
1944\ 45	0.05	0.36	0.45	1.37	1.27	0.47	0.04	0.08	0.08	0.01	0.02	0.06	4.26
1945\ 46	0.06	0.45	0.79	0.47	0.16	0.62	0.34	0.22	0.08	0.04	0.02	0.07	3.32
1946\ 47	0.18	0.22	2.56	1.70	2.72	0.44	0.22	0.15	0.13	0.07	0.08	0.18	8.65
1947\ 48	0.15	0.33	1.05	1.37	0.96	0.33	0.24	0.27	0.09	0.04	0.03	0.08	4.94
1948\ 49	0.04	0.07	0.09	0.11	0.85	0.00	0.18	0.10	0.06	0.03	0.03	0.04	1.60
1949\ 50	0.08	1.05	0.95	0.29	0.96	0.00	0.90	0.25	0.12	0.05	0.03	0.01	4.69
1950\ 51	0.08	0.03	0.99	0.90	0.99	1.35	0.02	0.40	0.13	0.06	0.01	0.01	4.97
1951\ 52	0.08	0.14	0.35	0.55	0.77	0.28	0.00	0.18	0.05	0.08	0.07	0.07	2.62
1952\ 53	0.14	0.60	1.82	2.56	2.59	0.68	0.79	0.30	0.13	0.10	0.05	0.03	9.79
1953\ 54	0.13	0.35	0.73	0.38	1.32	0.56	0.37	0.20	0.08	0.09	0.05	0.05	4.31
1954\ 55	0.04	0.16	0.22	0.25	0.69	0.58	0.16	0.14	0.11	0.02	0.01	0.06	2.44
1955\ 56	0.14	0.35	0.51	0.00	1.24	0.50	0.46	0.26	0.11	0.06	0.01	0.03	3.67
1956\ 57	0.04	0.35	0.00	0.59	0.31	0.20	0.15	0.18	0.08	0.01	0.00	0.01	1.92
1957\ 58	0.05	0.57	1.36	0.76	0.81	0.86	0.79	0.28	0.11	0.05	0.03	0.05	5.72
1958\ 59	0.02	0.38	0.99	0.15	0.00	0.34	0.39	0.19	0.11	0.06	0.06	0.05	2.74
1959\ 60	0.19	0.74	1.52	0.79	0.24	0.71	0.74	0.16	0.11	0.02	0.00	0.02	5.24
1960\ 61	0.09	0.57	1.81	2.04	0.96	1.05	0.36	0.17	0.09	0.07	0.02	0.03	7.26
1961\ 62	0.09	0.77	0.55	0.62	0.45	0.01	0.08	0.16	0.08	0.05	0.01	0.04	2.91
1962\ 63	0.04	1.10	1.96	1.43	2.02	0.42	0.00	0.25	0.14	0.22	0.17	0.22	7.97
1963\ 64	0.13	0.45	1.07	0.27	0.53	0.64	0.26	0.12	0.07	0.05	0.02	0.02	3.63
1964\ 65	2.72	0.71	2.45	2.40	0.95	0.72	0.22	0.30	0.09	0.06	0.03	0.17	10.82
1965\ 66	0.03	0.62	0.53	0.52	0.00	0.32	0.16	0.16	0.05	0.04	0.03	0.03	2.49
1966\ 67	0.05	0.13	0.74	0.13	0.00	0.00	0.18	0.07	0.04	0.01	0.02	0.00	1.37
1967\ 68	0.04	0.19	0.58	0.33	0.07	0.02	0.19	0.10	0.05	0.01	0.02	0.06	1.66
1968\ 69	0.00	0.05	1.01	1.02	0.91	0.77	0.43	0.17	0.13	0.04	0.02	0.05	4.60
1969\ 70	0.13	0.19	1.00	0.66	0.12	0.59	0.22	0.17	0.07	0.04	0.01	0.02	3.22
1970\ 71	0.06	0.43	0.48	1.88	0.62	0.87	0.38	0.30	0.12	0.05	0.04	0.06	5.29
1971\ 72	0.04	0.38	0.14	0.00	1.12	0.74	0.77	0.22	0.08	0.05	0.04	0.04	3.62
1972\ 73	0.04	0.26	0.03	0.75	0.59	0.21	0.26	0.12	0.04	0.04	0.04	0.01	2.39
1973\ 74	0.05	0.00	0.00	0.57	0.94	0.60	0.64	0.16	0.13	0.02	0.02	0.01	3.14
1974\ 75	0.02	0.64	0.41	0.40	0.31	0.54	0.10	0.09	0.13	0.01	0.01	0.00	2.66
med	0.13	0.45	0.97	0.93	1.11	0.68	0.41	0.23	0.10	0.06	0.04	0.06	5.18
min	0.00	0.00	0.00	0.00	0.00	0.00	0.00	0.07	0.03	0.01	0.00	0.00	1.37
max	2.72	1.97	3.33	4.98	8.04	3.39	1.72	0.68	0.25	0.34	0.25	0.24	22.65

SI_200 Mannu di Mores a Ponte Valenti

	OTT	NOV	DIC	GEN	FEB	MAR	APR	MAG	GIU	LUG	AGO	SET	ANNO
1922\ 23	0.04	0.04	0.32	1.74	5.85	1.45	2.52	0.43	0.14	0.01	0.00	0.53	13.07
1923\ 24	0.58	2.68	9.09	2.86	8.67	3.77	1.00	1.28	0.00	0.02	0.02	0.00	29.97
1924\ 25	0.00	0.00	0.74	0.10	0.31	0.80	1.07	0.57	0.26	0.05	0.00	0.03	3.93
1925\ 26	0.22	1.40	1.57	2.10	0.73	0.45	0.82	0.48	0.10	0.03	0.01	0.02	7.93
1926\ 27	0.01	0.05	0.42	1.36	1.01	0.19	0.16	0.06	0.02	0.01	0.00	0.00	3.29
1927\ 28	0.26	0.12	2.48	1.59	0.65	1.41	1.52	0.71	0.07	0.03	0.01	0.45	9.30
1928\ 29	0.10	1.45	2.50	4.44	1.90	0.94	0.17	0.13	0.05	0.00	0.01	0.04	11.73
1929\ 30	0.58	4.42	1.36	2.79	7.75	2.90	3.49	0.62	0.31	0.04	0.01	0.01	24.28
1930\ 31	0.02	0.12	0.06	0.57	3.39	2.20	0.44	0.20	0.04	0.00	0.00	0.00	7.04
1931\ 32	0.01	0.46	0.94	0.76	1.06	0.48	0.38	0.18	0.05	0.01	0.00	0.05	4.38
1932\ 33	0.05	0.06	0.85	0.44	1.17	0.85	0.19	0.05	0.02	0.01	0.00	0.19	3.88
1933\ 34	0.60	5.72	7.46	2.18	3.61	7.14	4.88	0.63	0.06	0.05	0.04	0.04	32.41
1934\ 35	0.20	2.02	6.50	4.25	1.30	7.44	0.02	0.38	0.11	0.06	0.03	0.07	22.38
1935\ 36	0.13	1.22	3.77	3.05	2.17	8.94	2.37	4.44	0.44	0.07	0.04	0.04	26.68
1936\ 37	0.08	0.06	0.06	1.69	3.65	7.40	1.09	0.58	0.14	0.01	0.00	0.23	14.99
1937\ 38	0.25	0.82	4.55	2.20	1.06	0.32	0.12	0.41	0.03	0.01	0.01	0.03	9.81
1938\ 39	0.33	0.68	3.60	3.89	0.00	3.03	0.11	0.23	0.01	0.00	0.01	0.29	12.18
1939\ 40	0.78	2.67	2.77	8.95	2.07	0.31	0.26	0.26	0.07	0.01	0.01	0.01	18.17
1940\ 41	0.72	2.75	4.41	10.01	11.55	0.28	1.59	0.00	0.00	0.03	0.02	0.00	31.36
1941\ 42	0.62	0.95	0.42	4.43	13.02	1.58	0.11	0.11	0.38	0.02	0.05	2.50	24.19
1942\ 43	0.18	0.29	0.49	3.47	0.31	2.50	0.24	0.09	0.01	0.00	0.00	0.06	7.64
1943\ 44	0.22	0.93	2.04	0.27	2.41	3.22	0.38	0.14	0.19	0.00	0.00	0.25	10.05
1944\ 45	0.00	0.16	0.53	8.84	1.06	0.18	0.10	0.04	0.01	0.00	0.00	0.01	10.93
1945\ 46	0.01	0.01	0.35	0.17	0.05	0.61	0.03	0.09	0.01	0.00	0.00	0.00	1.33
1946\ 47	0.08	6.95	10.20	1.78	8.91	0.91	0.32	0.05	0.02	0.00	0.01	0.44	29.67
1947\ 48	0.14	0.28	1.65	5.44	1.03	0.31	0.91	1.74	0.46	0.07	0.03	0.17	12.23
1948\ 49	0.20	0.20	0.03	0.38	0.13	0.27	0.07	0.70	0.07	0.01	0.00	0.00	2.06
1949\ 50	0.01	4.34	3.61	0.92	0.71	1.09	6.49	1.45	0.15	0.07	0.01	0.36	19.21
1950\ 51	0.56	0.58	3.94	3.00	3.84	5.05	0.52	2.00	0.13	0.02	0.01	0.09	19.74
1951\ 52	1.81	1.71	0.64	2.28	0.76	0.15	0.00	0.00	0.00	0.00	0.01	0.53	7.89
1952\ 53	0.48	1.60	5.37	5.07	4.53	0.99	0.25	0.29	7.56	0.18	0.14	0.04	26.50
1953\ 54	0.24	0.23	0.14	0.61	1.77	0.36	0.14	0.10	0.06	0.02	0.02	0.01	3.70
1954\ 55	0.01	0.03	0.03	1.10	1.78	1.61	0.21	0.18	0.03	0.00	0.00	0.13	5.11
1955\ 56	0.09	0.08	0.69	0.84	3.80	1.09	1.11	0.50	0.07	0.01	0.00	0.02	8.30
1956\ 57	0.02	0.28	0.67	0.54	0.23	0.12	0.15	0.13	0.00	0.00	0.00	0.00	2.14
1957\ 58	0.13	0.37	3.16	2.05	0.12	1.18	3.29	0.15	0.03	0.00	0.00	0.01	10.49
1958\ 59	0.02	0.54	4.78	2.25	0.47	0.53	1.28	3.82	0.69	0.02	0.00	0.01	14.41
1959\ 60	1.64	2.84	7.74	2.70	0.85	6.23	5.83	1.13	0.27	0.05	0.02	0.01	29.31
1960\ 61	0.08	2.21	10.97	4.18	0.00	0.27	0.00	0.23	0.04	0.02	0.00	0.01	18.01
1961\ 62	0.50	1.99	1.48	1.20	1.00	1.82	0.91	0.32	0.33	0.00	0.00	0.06	9.61
1962\ 63	0.53	6.26	3.62	5.81	11.97	3.96	2.68	0.63	0.33	0.06	0.05	0.16	36.06
1963\ 64	0.38	1.16	6.27	2.38	2.11	5.86	1.89	0.27	0.00	0.03	0.03	0.49	20.87
1964\ 65	1.53	0.79	4.13	3.85	1.40	5.69	0.00	0.00	0.00	0.02	0.01	0.12	17.54
1965\ 66	0.12	0.99	0.28	1.42	3.29	0.05	0.36	0.15	0.15	0.02	0.01	0.37	7.21
1966\ 67	2.13	3.34	5.97	3.10	0.22	1.20	0.66	0.00	0.00	0.02	0.00	0.08	16.72
1967\ 68	0.00	1.57	2.02	2.14	2.65	0.86	0.01	0.18	0.14	0.05	0.01	0.00	9.63
1968\ 69	0.00	2.70	2.37	1.43	1.99	3.33	1.50	0.02	0.00	0.10	0.06	0.00	13.50
1969\ 70	0.22	1.50	3.34	1.05	0.69	2.98	0.01	0.30	0.00	0.00	0.04	0.00	10.13
1970\ 71	0.67	0.20	0.04	0.89	2.00	4.66	0.49	0.49	0.16	0.02	0.00	0.46	10.08
1971\ 72	0.00	4.02	2.48	2.96	12.62	6.72	0.21	1.62	0.19	0.02	0.05	0.25	31.14
1972\ 73	0.00	0.00	0.12	2.21	2.11	0.00	1.20	0.13	0.00	0.02	0.00	0.14	5.93
1973\ 74	0.61	0.34	0.00	1.03	1.93	2.00	2.36	1.06	0.39	0.04	0.03	0.00	9.79
1974\ 75	0.08	0.03	0.00	0.05	0.58	3.45	1.03	0.00	0.23	0.02	0.01	0.03	5.51
med	0.34	1.44	2.70	2.54	2.80	2.29	1.07	0.56	0.26	0.03	0.02	0.17	14.22
min	0.00	0.00	0.00	0.05	0.00	0.00	0.00	0.00	0.00	0.00	0.00	0.00	1.33
max	2.13	6.95	10.97	10.01	13.02	8.94	6.49	4.44	7.56	0.18	0.14	2.50	36.06

SI_18 Rio Sette Ortas a Scala Manna

	OTT	NOV	DIC	GEN	FEB	MAR	APR	MAG	GIU	LUG	AGO	SET	ANNO
1922\ 23	0.10	0.05	0.55	0.48	0.49	0.20	0.36	0.14	0.10	0.05	0.03	0.08	2.63
1923\ 24	0.08	1.08	2.71	1.80	3.79	1.66	0.70	0.44	0.17	0.12	0.04	0.04	12.63
1924\ 25	0.11	0.28	0.91	0.12	0.48	1.03	0.56	0.37	0.10	0.07	0.06	0.05	4.14
1925\ 26	0.11	0.63	0.39	0.86	0.20	0.32	0.48	0.31	0.13	0.07	0.06	0.07	3.63
1926\ 27	0.08	0.26	0.96	0.88	0.71	0.21	0.10	0.10	0.06	0.03	0.02	0.03	3.44
1927\ 28	0.20	0.24	1.08	0.55	0.32	0.72	0.40	0.21	0.07	0.13	0.10	0.11	4.13
1928\ 29	0.11	0.56	0.64	1.46	0.66	0.36	0.13	0.13	0.06	0.02	0.04	0.06	4.23
1929\ 30	0.25	1.91	1.16	1.16	3.37	1.10	1.52	0.52	0.14	0.09	0.07	0.09	11.38
1930\ 31	0.07	0.10	0.08	0.15	0.55	0.68	0.30	0.25	0.07	0.02	0.02	0.04	2.33
1931\ 32	0.06	0.12	0.22	0.09	0.27	0.29	0.25	0.18	0.09	0.08	0.05	0.07	1.77
1932\ 33	0.10	0.11	0.54	0.37	0.90	0.35	0.14	0.13	0.05	0.02	0.02	0.01	2.74
1933\ 34	0.04	0.67	2.15	0.97	0.84	1.16	1.40	0.30	0.11	0.05	0.04	0.07	7.80
1934\ 35	0.08	0.61	2.23	1.44	0.54	2.14	0.40	0.35	0.19	0.41	0.30	0.30	8.99
1935\ 36	0.34	0.67	0.96	0.44	0.43	2.25	0.81	0.61	0.22	0.10	0.08	0.08	6.99
1936\ 37	0.09	0.15	0.17	0.16	0.39	0.89	0.19	0.14	0.06	0.02	0.02	0.02	2.30
1937\ 38	0.04	0.18	1.66	0.51	0.50	0.22	0.11	0.17	0.06	0.02	0.02	0.05	3.54
1938\ 39	0.12	0.26	1.78	0.06	0.00	0.50	0.09	0.17	0.02	0.03	0.01	0.08	3.12
1939\ 40	0.18	0.25	1.83	2.56	1.07	0.34	0.22	0.19	0.11	0.10	0.05	0.06	6.96
1940\ 41	0.28	1.46	1.42	5.04	7.71	2.08	1.39	0.55	0.22	0.08	0.05	0.10	20.38
1941\ 42	0.04	0.33	0.11	0.85	2.54	0.71	0.45	0.19	0.12	0.08	0.05	0.09	5.56
1942\ 43	0.09	0.15	0.25	0.54	0.18	0.74	0.23	0.12	0.04	0.01	0.01	0.01	2.37
1943\ 44	0.09	0.66	1.13	0.42	0.82	0.00	0.00	0.12	0.07	0.02	0.01	0.01	3.35
1944\ 45	0.03	0.21	0.25	1.35	1.22	0.45	0.05	0.07	0.07	0.01	0.02	0.05	3.78
1945\ 46	0.08	0.46	0.71	0.43	0.14	0.77	0.38	0.25	0.08	0.05	0.03	0.07	3.45
1946\ 47	0.18	0.11	1.06	0.96	2.64	0.65	0.26	0.18	0.13	0.07	0.14	0.23	6.61
1947\ 48	0.25	0.38	0.92	1.94	1.53	0.55	0.25	0.35	0.11	0.05	0.04	0.09	6.46
1948\ 49	0.06	0.06	0.09	0.11	0.58	0.00	0.14	0.08	0.05	0.03	0.03	0.04	1.27
1949\ 50	0.11	1.15	1.12	0.38	0.89	0.00	1.19	0.33	0.15	0.07	0.04	0.02	5.45
1950\ 51	0.14	0.05	1.64	1.30	1.77	1.45	0.00	0.39	0.14	0.06	0.01	0.01	6.96
1951\ 52	0.11	0.08	0.21	0.43	0.62	0.22	0.00	0.15	0.04	0.02	0.03	0.03	1.94
1952\ 53	0.07	0.30	1.26	2.17	1.71	0.27	0.61	0.25	0.12	0.09	0.04	0.03	6.92
1953\ 54	0.19	0.29	0.72	0.90	2.17	0.93	0.42	0.22	0.09	0.15	0.09	0.08	6.25
1954\ 55	0.06	0.13	0.15	0.17	0.56	0.54	0.14	0.13	0.10	0.02	0.01	0.06	2.07
1955\ 56	0.14	0.27	0.41	0.00	1.23	0.38	0.33	0.20	0.10	0.05	0.00	0.03	3.14
1956\ 57	0.06	0.37	0.00	0.40	0.20	0.16	0.17	0.17	0.07	0.01	0.00	0.00	1.61
1957\ 58	0.07	0.59	1.78	0.92	0.91	0.95	0.82	0.29	0.11	0.05	0.03	0.04	6.56
1958\ 59	0.03	0.26	1.06	0.14	0.00	0.31	0.40	0.18	0.11	0.06	0.05	0.04	2.64
1959\ 60	0.19	0.61	1.22	0.67	0.20	0.23	0.50	0.10	0.08	0.01	0.00	0.01	3.82
1960\ 61	0.18	0.79	2.75	2.57	1.28	1.19	0.24	0.13	0.06	0.05	0.00	0.02	9.26
1961\ 62	0.15	1.09	0.81	0.77	0.54	0.14	0.13	0.18	0.09	0.05	0.01	0.05	4.01
1962\ 63	0.08	1.59	2.78	1.92	3.69	0.90	0.20	0.32	0.17	0.18	0.14	0.22	12.19
1963\ 64	0.11	0.33	0.85	0.18	0.76	0.72	0.23	0.11	0.06	0.04	0.02	0.02	3.43
1964\ 65	0.13	0.30	1.56	1.43	0.66	0.79	0.19	0.23	0.07	0.05	0.03	0.14	5.58
1965\ 66	0.05	0.70	0.58	0.35	0.00	0.22	0.05	0.11	0.04	0.03	0.02	0.03	2.18
1966\ 67	0.10	0.25	0.86	0.31	0.09	0.03	0.25	0.10	0.04	0.02	0.02	0.00	2.07
1967\ 68	0.04	0.19	0.30	0.16	0.00	0.00	0.13	0.08	0.05	0.01	0.02	0.05	1.03
1968\ 69	0.00	0.01	0.88	1.03	0.98	0.74	0.36	0.18	0.13	0.04	0.02	0.06	4.43
1969\ 70	0.12	0.11	0.70	0.47	0.00	0.38	0.15	0.14	0.06	0.03	0.01	0.02	2.19
1970\ 71	0.05	0.29	0.43	1.59	0.49	0.53	0.19	0.22	0.10	0.04	0.03	0.05	4.01
1971\ 72	0.05	0.54	0.30	0.00	1.58	0.86	0.70	0.20	0.08	0.05	0.04	0.03	4.43
1972\ 73	0.04	0.18	0.00	0.61	0.39	0.04	0.16	0.09	0.03	0.03	0.03	0.01	1.61
1973\ 74	0.05	0.00	0.00	0.53	1.25	0.58	0.75	0.19	0.13	0.02	0.03	0.00	3.53
1974\ 75	0.04	0.49	0.28	0.32	0.27	0.64	0.17	0.10	0.13	0.02	0.01	0.00	2.47
med	0.11	0.43	0.92	0.86	1.04	0.63	0.37	0.22	0.10	0.06	0.04	0.06	4.83
min	0.00	0.00	0.00	0.00	0.00	0.00	0.00	0.07	0.02	0.01	0.00	0.00	1.03
max	0.34	1.91	2.78	5.04	7.71	2.25	1.52	0.61	0.22	0.41	0.30	0.30	20.38

SI_19 Rio Badde de Jana

	OTT	NOV	DIC	GEN	FEB	MAR	APR	MAG	GIU	LUG	AGO	SET	ANNO
1922\ 23	0.05	0.02	0.31	0.28	0.28	0.14	0.31	0.11	0.06	0.03	0.02	0.05	1.66
1923\ 24	0.05	0.75	1.64	0.97	3.42	1.87	0.88	0.39	0.13	0.12	0.06	0.05	10.33
1924\ 25	0.08	0.21	0.71	0.17	0.45	0.87	0.47	0.24	0.06	0.04	0.03	0.03	3.36
1925\ 26	0.06	0.56	0.42	0.52	0.14	0.20	0.26	0.16	0.07	0.04	0.03	0.04	2.50
1926\ 27	0.04	0.13	0.69	0.61	0.46	0.15	0.06	0.05	0.03	0.02	0.01	0.02	2.27
1927\ 28	0.07	0.11	0.44	0.24	0.13	0.26	0.10	0.07	0.02	0.06	0.04	0.06	1.60
1928\ 29	0.08	0.36	0.57	1.05	0.53	0.26	0.10	0.08	0.04	0.01	0.02	0.04	3.14
1929\ 30	0.11	1.03	0.68	0.86	2.10	0.49	0.91	0.32	0.09	0.05	0.04	0.05	6.73
1930\ 31	0.03	0.05	0.25	0.18	0.51	0.49	0.21	0.16	0.05	0.02	0.01	0.02	1.98
1931\ 32	0.04	0.12	0.27	0.12	0.50	0.29	0.31	0.16	0.07	0.16	0.12	0.11	2.27
1932\ 33	0.11	0.16	0.45	0.37	0.77	0.30	0.12	0.09	0.03	0.01	0.01	0.01	2.43
1933\ 34	0.01	0.45	1.17	0.53	0.44	0.59	0.65	0.14	0.05	0.02	0.02	0.03	4.10
1934\ 35	0.02	0.20	0.92	0.61	0.22	0.89	0.16	0.14	0.08	0.06	0.04	0.05	3.39
1935\ 36	0.05	0.16	0.27	0.06	0.08	0.70	0.18	0.21	0.08	0.03	0.03	0.03	1.88
1936\ 37	0.03	0.03	0.03	0.05	0.19	0.40	0.07	0.05	0.02	0.01	0.01	0.01	0.90
1937\ 38	0.01	0.05	0.51	0.10	0.13	0.06	0.03	0.06	0.02	0.01	0.01	0.02	1.01
1938\ 39	0.04	0.09	0.72	0.05	0.00	0.16	0.00	0.07	0.00	0.01	0.00	0.03	1.17
1939\ 40	0.05	0.05	0.45	0.72	0.21	0.06	0.04	0.05	0.03	0.03	0.02	0.02	1.73
1940\ 41	0.09	0.52	0.47	1.84	2.84	0.60	0.39	0.17	0.07	0.03	0.01	0.04	7.07
1941\ 42	0.01	0.12	0.00	0.34	0.91	0.23	0.18	0.08	0.05	0.04	0.02	0.04	2.02
1942\ 43	0.04	0.05	0.11	0.17	0.04	0.39	0.12	0.06	0.02	0.01	0.00	0.01	1.02
1943\ 44	0.03	0.44	0.64	0.24	0.62	0.10	0.00	0.07	0.04	0.01	0.01	0.01	2.21
1944\ 45	0.04	0.17	0.19	0.86	0.73	0.27	0.03	0.04	0.04	0.01	0.01	0.03	2.42
1945\ 46	0.02	0.23	0.31	0.20	0.06	0.44	0.19	0.12	0.04	0.02	0.01	0.03	1.67
1946\ 47	0.07	0.05	0.73	0.46	0.92	0.11	0.06	0.06	0.05	0.03	0.03	0.07	2.64
1947\ 48	0.06	0.08	0.27	0.51	0.42	0.15	0.09	0.14	0.04	0.02	0.02	0.03	1.83
1948\ 49	0.02	0.01	0.03	0.03	0.25	0.00	0.06	0.03	0.02	0.01	0.01	0.02	0.49
1949\ 50	0.04	0.38	0.38	0.11	0.35	0.00	0.44	0.12	0.06	0.03	0.02	0.00	1.93
1950\ 51	0.04	0.00	0.46	0.50	0.50	0.45	0.00	0.15	0.05	0.02	0.00	0.01	2.18
1951\ 52	0.04	0.08	0.14	0.20	0.29	0.10	0.00	0.09	0.02	0.01	0.01	0.01	0.99
1952\ 53	0.03	0.11	0.38	0.81	0.39	0.00	0.23	0.09	0.04	0.04	0.01	0.01	2.14
1953\ 54	0.08	0.13	0.31	0.33	0.88	0.37	0.15	0.08	0.04	0.09	0.06	0.05	2.57
1954\ 55	0.03	0.04	0.05	0.00	0.17	0.13	0.03	0.04	0.04	0.01	0.00	0.02	0.56
1955\ 56	0.05	0.11	0.14	0.00	0.59	0.13	0.11	0.08	0.04	0.02	0.00	0.01	1.28
1956\ 57	0.01	0.15	0.00	0.20	0.10	0.08	0.05	0.06	0.03	0.00	0.00	0.00	0.68
1957\ 58	0.01	0.14	0.45	0.31	0.33	0.31	0.28	0.10	0.04	0.02	0.01	0.01	2.01
1958\ 59	0.00	0.13	0.43	0.02	0.00	0.16	0.18	0.07	0.04	0.02	0.02	0.01	1.08
1959\ 60	0.06	0.22	0.43	0.22	0.04	0.15	0.29	0.07	0.04	0.01	0.00	0.01	1.54
1960\ 61	0.08	0.33	1.07	1.09	0.53	0.53	0.10	0.06	0.02	0.02	0.00	0.01	3.84
1961\ 62	0.04	0.34	0.19	0.25	0.11	0.10	0.07	0.08	0.04	0.02	0.01	0.02	1.27
1962\ 63	0.01	0.41	0.69	0.45	0.57	0.04	0.00	0.07	0.05	0.04	0.03	0.05	2.41
1963\ 64	0.02	0.09	0.24	0.03	0.15	0.15	0.02	0.02	0.02	0.01	0.00	0.00	0.75
1964\ 65	0.62	0.14	0.71	0.62	0.18	0.29	0.06	0.10	0.03	0.02	0.01	0.06	2.84
1965\ 66	0.00	0.26	0.21	0.11	0.00	0.07	0.00	0.04	0.01	0.01	0.01	0.01	0.73
1966\ 67	0.03	0.14	0.55	0.14	0.03	0.01	0.13	0.04	0.02	0.01	0.01	0.00	1.11
1967\ 68	0.02	0.06	0.12	0.09	0.00	0.01	0.06	0.04	0.02	0.00	0.01	0.02	0.45
1968\ 69	0.00	0.00	0.33	0.40	0.39	0.19	0.11	0.06	0.05	0.02	0.01	0.02	1.58
1969\ 70	0.06	0.05	0.57	0.39	0.05	0.28	0.10	0.08	0.03	0.02	0.01	0.01	1.65
1970\ 71	0.02	0.11	0.19	0.83	0.28	0.23	0.09	0.10	0.05	0.02	0.01	0.02	1.95
1971\ 72	0.02	0.23	0.13	0.00	0.56	0.31	0.28	0.08	0.03	0.02	0.02	0.01	1.69
1972\ 73	0.01	0.08	0.00	0.25	0.16	0.03	0.07	0.04	0.01	0.01	0.01	0.00	0.67
1973\ 74	0.02	0.00	0.00	0.23	0.42	0.19	0.23	0.05	0.05	0.00	0.01	0.00	1.20
1974\ 75	0.00	0.21	0.11	0.14	0.12	0.23	0.03	0.03	0.05	0.01	0.00	0.00	0.93
med	0.05	0.19	0.41	0.37	0.46	0.28	0.17	0.10	0.04	0.03	0.02	0.02	2.15
min	0.00	0.00	0.00	0.00	0.00	0.00	0.00	0.02	0.00	0.00	0.00	0.00	0.45
max	0.62	1.03	1.64	1.84	3.42	1.87	0.91	0.39	0.13	0.16	0.12	0.11	10.33

SI_33 Coghinas a Muzzone

	OTT	NOV	DIC	GEN	FEB	MAR	APR	MAG	GIU	LUG	AGO	SET	ANNO
1922\ 23	1.13	0.10	4.26	11.76	36.68	18.76	16.68	6.27	1.60	0.23	0.19	1.58	99.24
1923\ 24	3.40	40.47	78.09	45.12	115.15	34.28	13.63	2.15	2.08	0.15	0.57	0.01	335.10
1924\ 25	1.62	3.70	20.32	12.08	14.22	16.53	16.27	12.33	4.20	3.19	0.73	1.31	106.50
1925\ 26	4.25	29.51	21.32	31.41	6.81	3.24	9.06	4.64	0.88	0.91	1.17	2.89	116.09
1926\ 27	0.09	4.82	6.67	53.92	27.79	5.72	3.47	1.49	0.78	0.59	0.47	1.22	107.03
1927\ 28	2.59	6.77	115.44	55.68	24.84	41.14	34.26	6.86	1.33	1.58	1.02	2.44	293.95
1928\ 29	1.34	9.09	33.12	38.08	19.93	13.12	4.72	3.16	1.13	0.43	0.35	0.29	124.76
1929\ 30	4.49	70.92	25.23	46.84	86.36	46.58	41.97	10.96	5.87	1.32	0.47	0.52	341.53
1930\ 31	1.68	3.01	39.69	19.53	54.84	24.21	7.85	5.02	0.88	0.37	0.22	0.22	157.52
1931\ 32	0.73	2.83	15.91	12.98	20.73	15.33	7.39	4.54	1.00	1.25	0.16	3.67	86.52
1932\ 33	1.95	1.84	9.01	9.75	12.66	9.73	4.68	1.03	0.27	0.01	0.09	1.45	52.47
1933\ 34	1.68	29.65	61.46	48.26	97.76	105.95	67.50	9.58	3.73	1.78	1.09	1.02	429.46
1934\ 35	2.22	12.46	51.50	60.86	29.52	128.30	7.90	7.30	2.93	1.24	1.02	1.37	306.62
1935\ 36	1.94	6.56	37.95	25.45	29.93	58.18	28.62	37.69	5.87	2.12	2.15	1.46	237.92
1936\ 37	1.57	5.11	10.27	4.86	15.07	28.55	7.01	4.04	1.34	0.91	0.49	1.19	80.41
1937\ 38	1.61	2.58	34.67	14.18	19.87	6.81	3.79	8.03	1.68	1.09	1.30	2.26	97.87
1938\ 39	2.56	16.88	27.21	31.46	8.79	23.00	15.41	13.74	5.60	1.65	1.00	4.35	151.65
1939\ 40	7.45	11.13	27.24	109.05	38.93	4.07	18.76	9.93	5.83	1.16	1.20	0.07	234.82
1940\ 41	37.59	29.66	52.90	88.55	132.05	49.80	25.47	11.44	3.55	0.40	0.14	0.32	431.87
1941\ 42	4.17	7.52	12.98	73.37	121.47	36.21	17.03	6.78	4.06	1.11	0.21	8.81	293.72
1942\ 43	1.89	5.77	7.85	20.47	7.58	30.50	6.72	1.97	0.65	0.25	0.10	0.12	83.87
1943\ 44	2.11	19.88	22.11	5.59	11.49	22.69	6.90	2.79	0.95	0.11	0.22	1.56	96.40
1944\ 45	2.55	4.81	6.53	52.45	10.39	2.93	1.93	2.45	0.19	0.06	0.05	0.06	84.40
1945\ 46	0.42	1.51	13.25	28.70	4.11	7.70	11.45	7.14	0.82	1.26	0.23	0.05	76.64
1946\ 47	16.91	78.71	190.91	62.83	83.46	7.60	3.53	1.13	0.42	0.42	0.77	3.13	449.82
1947\ 48	10.68	12.20	14.01	18.71	16.63	9.24	3.43	4.17	2.84	1.50	0.10	1.17	94.68
1948\ 49	1.24	4.42	2.97	11.85	13.57	9.10	2.19	15.50	2.46	0.25	0.22	0.17	63.94
1949\ 50	2.48	15.74	21.10	19.03	12.74	16.01	33.17	7.26	1.73	0.41	0.55	1.43	131.65
1950\ 51	3.73	3.36	12.31	21.98	36.11	54.57	6.77	18.83	3.66	1.57	0.90	1.25	165.04
1951\ 52	55.76	23.60	12.45	24.22	30.70	10.51	3.13	2.34	0.52	0.24	0.15	1.42	165.04
1952\ 53	2.59	7.70	71.91	58.63	67.69	33.41	7.70	10.72	29.41	3.40	2.40	1.33	296.89
1953\ 54	16.38	10.87	8.63	16.71	31.69	14.31	7.58	5.47	2.32	0.40	0.17	0.12	114.65
1954\ 55	0.17	0.64	2.11	42.88	56.81	31.97	3.59	3.14	0.16	0.15	0.19	3.30	145.11
1955\ 56	5.63	18.82	12.29	11.28	91.72	36.50	41.80	14.81	2.49	1.77	0.63	0.86	238.60
1956\ 57	0.90	6.61	20.02	30.76	9.68	5.39	16.79	19.68	4.70	3.75	1.55	0.02	119.85
1957\ 58	16.94	43.73	91.40	61.98	12.50	28.82	50.95	9.64	4.57	1.09	0.27	0.36	322.25
1958\ 59	7.60	88.33	85.28	49.00	17.35	32.24	20.54	30.77	9.83	2.71	0.64	2.44	346.73
1959\ 60	12.66	19.08	53.65	40.56	20.94	39.12	25.18	12.47	2.06	0.87	0.72	0.43	227.74
1960\ 61	1.90	10.45	43.57	47.68	14.90	8.16	6.61	2.15	1.33	0.16	0.07	0.06	137.04
1961\ 62	2.93	21.99	18.17	8.80	16.76	28.84	11.04	4.52	0.81	0.17	0.00	0.99	115.02
1962\ 63	5.10	46.15	53.36	66.05	105.04	35.89	27.19	9.59	4.19	0.56	2.11	6.51	361.74
1963\ 64	3.50	2.00	26.91	6.19	12.04	31.10	21.11	2.55	0.53	0.22	0.03	1.03	107.21
1964\ 65	25.66	82.86	51.15	66.39	35.93	50.05	8.94	1.50	1.54	0.16	0.08	2.61	326.87
1965\ 66	5.60	12.40	3.69	27.79	41.15	18.23	9.08	6.42	1.85	1.31	0.15	2.86	130.53
1966\ 67	19.65	28.30	19.13	18.02	20.74	16.14	11.91	4.55	1.33	0.31	0.44	0.08	140.60
1967\ 68	0.02	14.66	46.30	28.27	22.28	10.39	4.78	2.00	2.29	2.28	0.73	1.62	135.62
1968\ 69	0.94	22.64	52.23	26.34	38.58	64.09	17.50	4.12	1.61	3.87	0.26	0.81	232.99
1969\ 70	7.98	6.77	74.23	41.13	23.25	25.40	3.70	1.82	0.46	0.23	1.01	0.97	186.95
1970\ 71	2.40	1.15	17.96	22.48	11.63	63.42	21.14	5.40	1.12	1.18	0.07	1.41	149.36
1971\ 72	0.01	27.89	11.70	48.35	109.53	35.69	11.90	24.26	3.06	1.87	0.93	3.28	278.47
1972\ 73	2.37	1.88	37.59	48.89	35.46	30.63	10.27	1.67	1.20	1.74	0.59	2.94	175.23
1973\ 74	2.53	1.08	3.71	11.23	37.59	13.55	57.06	11.21	2.77	3.48	0.55	1.95	146.71
1974\ 75	1.83	9.35	1.94	1.74	8.02	26.69	6.93	4.09	1.62	0.14	0.46	0.21	63.02
med	6.17	17.92	33.88	34.72	37.39	28.69	15.74	7.98	2.83	1.12	0.59	1.57	188.60
min	0.01	0.10	1.94	1.74	4.11	2.93	1.93	1.03	0.16	0.01	0.00	0.01	52.47
max	55.76	88.33	190.91	109.05	132.05	128.30	67.50	37.69	29.41	3.87	2.40	8.81	449.82

SI_30 Coghinas a Casteldoria

	OTT	NOV	DIC	GEN	FEB	MAR	APR	MAG	GIU	LUG	AGO	SET	ANNO
1922\ 23	0.87	0.02	0.01	0.00	5.98	1.10	2.30	0.75	0.56	0.01	0.02	0.17	11.79
1923\ 24	0.73	23.79	19.43	35.21	48.58	4.24	0.06	0.07	0.06	0.06	0.44	0.00	132.67
1924\ 25	1.69	0.03	6.04	15.54	9.08	0.03	1.24	0.82	0.77	3.63	0.49	0.51	39.87
1925\ 26	0.09	7.44	6.32	0.06	0.02	0.03	0.00	0.05	0.04	0.43	0.98	2.67	18.13
1926\ 27	0.04	4.54	0.01	13.10	7.42	2.22	2.04	1.22	0.61	0.70	0.75	1.66	34.31
1927\ 28	0.08	1.35	46.00	16.03	6.57	30.89	28.11	0.08	0.12	1.41	1.11	0.24	131.99
1928\ 29	0.22	0.01	3.48	2.95	0.15	1.70	1.08	1.40	0.81	0.34	0.26	0.13	12.53
1929\ 30	3.05	10.42	10.62	5.20	6.83	11.78	8.54	4.07	0.58	0.97	0.43	0.45	62.94
1930\ 31	0.37	0.58	6.08	2.17	15.51	0.01	0.05	0.19	0.55	0.25	0.21	0.38	26.35
1931\ 32	0.68	0.00	0.10	0.69	0.21	1.45	0.10	1.11	0.31	0.68	0.20	1.59	7.12
1932\ 33	1.93	0.00	0.03	2.24	1.64	0.14	1.28	0.03	0.03	0.01	0.03	0.82	8.18
1933\ 34	0.07	3.84	8.40	4.25	30.67	64.44	12.28	0.00	2.52	1.83	1.24	0.44	129.98
1934\ 35	1.61	0.02	7.35	17.55	5.62	29.97	2.52	0.49	1.26	1.09	1.02	1.56	70.06
1935\ 36	3.27	2.01	7.94	11.04	10.06	13.59	13.91	5.65	2.07	1.65	2.39	1.98	75.56
1936\ 37	1.63	0.45	2.56	2.28	0.39	7.98	0.05	0.77	1.30	1.07	0.58	1.56	20.62
1937\ 38	1.82	0.15	11.48	0.41	4.22	1.31	0.04	0.01	0.37	1.24	1.68	1.61	24.34
1938\ 39	1.27	10.21	10.40	17.00	0.05	0.00	4.54	5.54	4.02	1.77	1.04	4.34	60.18
1939\ 40	5.24	9.51	5.74	31.81	20.61	0.08	12.16	4.80	0.02	0.01	1.67	0.02	91.67
1940\ 41	8.28	10.79	3.35	26.50	54.35	0.88	5.55	0.02	1.63	0.02	0.05	0.05	111.47
1941\ 42	4.02	0.04	0.05	31.93	43.34	7.74	0.40	0.03	0.06	0.69	0.07	6.27	94.64
1942\ 43	1.52	3.59	0.81	0.00	0.53	3.26	3.11	0.00	0.24	0.00	0.03	0.04	13.13
1943\ 44	0.02	3.40	0.08	1.01	0.02	6.78	5.73	0.41	0.25	0.01	0.00	1.19	18.90
1944\ 45	3.00	0.05	0.19	15.07	6.53	0.05	0.03	2.32	0.00	0.10	0.02	0.07	27.43
1945\ 46	0.70	0.01	3.42	9.46	0.02	1.18	1.76	1.12	0.11	1.44	0.29	0.09	19.60
1946\ 47	8.20	24.44	60.65	20.38	29.53	0.11	0.37	0.02	0.00	0.02	0.05	1.80	145.57
1947\ 48	4.15	6.49	0.74	0.34	0.73	5.44	0.72	0.01	0.02	1.61	0.03	1.32	21.60
1948\ 49	0.48	0.03	0.61	0.01	0.31	0.02	0.64	1.12	0.51	0.00	0.13	0.12	3.98
1949\ 50	1.95	13.18	20.27	0.04	10.58	0.04	8.47	4.94	2.84	0.53	1.15	1.64	65.63
1950\ 51	2.65	2.37	3.43	4.44	6.05	5.27	0.16	0.78	0.87	1.13	0.79	0.39	28.33
1951\ 52	12.26	10.24	0.01	0.37	5.44	4.47	0.80	0.94	0.24	0.24	0.13	0.68	35.82
1952\ 53	1.71	2.75	8.25	4.72	29.36	1.35	0.57	2.15	2.41	3.11	2.72	1.17	60.27
1953\ 54	7.91	1.01	1.24	3.09	8.96	2.33	1.95	2.40	2.10	0.38	0.23	0.12	31.72
1954\ 55	0.15	0.01	0.02	5.85	23.25	0.46	0.05	2.28	0.02	0.04	0.03	4.19	36.35
1955\ 56	8.26	11.80	3.24	0.39	33.64	19.09	19.27	2.72	0.62	2.51	1.08	1.13	103.75
1956\ 57	0.01	0.04	0.25	0.03	3.05	2.51	3.51	2.64	0.94	3.65	1.57	0.00	18.20
1957\ 58	3.20	9.48	16.53	15.51	1.00	3.67	9.57	4.66	4.73	1.40	0.40	0.31	70.46
1958\ 59	3.30	42.99	34.84	22.68	5.78	7.74	4.60	0.04	4.55	2.06	0.22	1.82	130.62
1959\ 60	7.58	3.95	15.17	21.56	2.44	8.28	3.00	0.02	0.07	0.70	0.74	0.35	63.86
1960\ 61	1.49	1.95	4.10	0.39	0.01	3.36	0.68	0.01	0.16	0.10	0.08	0.01	12.34
1961\ 62	2.97	7.52	3.02	0.00	0.31	1.31	5.11	1.52	0.01	0.05	0.00	0.79	22.61
1962\ 63	3.69	10.71	6.33	24.55	29.42	2.34	0.03	1.07	2.25	0.24	0.09	5.03	85.75
1963\ 64	3.19	0.14	5.51	0.41	6.42	10.29	5.85	0.02	0.01	0.00	0.02	0.06	31.92
1964\ 65	12.97	28.68	1.47	24.28	13.58	30.23	0.01	0.06	0.01	0.18	0.03	4.23	115.73
1965\ 66	0.03	7.70	0.02	6.52	13.66	2.80	0.01	0.26	0.17	1.88	0.24	2.72	36.01
1966\ 67	10.25	10.17	0.62	0.05	0.71	10.13	0.00	0.05	0.84	0.35	0.28	0.04	33.49
1967\ 68	0.00	1.46	3.63	1.04	0.46	0.03	1.09	0.01	0.03	1.61	0.56	0.78	10.70
1968\ 69	0.93	10.00	0.95	1.50	10.94	15.88	3.86	3.07	1.36	4.12	0.02	1.15	53.78
1969\ 70	8.54	0.27	12.76	28.56	4.60	8.42	0.02	0.04	0.06	0.04	1.27	1.13	65.71
1970\ 71	2.36	0.01	8.03	8.44	7.19	39.44	6.79	4.74	0.15	1.88	0.02	1.05	80.10
1971\ 72	0.00	13.72	0.05	17.18	27.75	0.01	3.33	3.93	0.01	1.75	0.92	2.87	71.52
1972\ 73	3.20	2.54	6.22	15.65	14.21	13.33	0.01	0.03	0.96	1.97	0.09	3.08	61.29
1973\ 74	1.52	0.01	0.01	0.06	10.30	0.46	17.10	1.94	0.39	3.63	0.33	2.23	37.98
1974\ 75	1.27	5.98	1.34	1.75	3.65	8.85	1.15	0.03	0.00	0.03	0.00	0.00	24.05
med	2.95	6.07	7.15	9.27	10.98	7.52	3.88	1.37	0.84	1.03	0.53	1.28	52.88
min	0.00	0.00	0.01	0.00	0.01	0.00	0.00	0.00	0.00	0.00	0.00	0.00	3.98
max	12.97	42.99	60.65	35.21	54.35	64.44	28.11	5.65	4.73	4.12	2.72	6.27	145.57

SI_17 Rio Cuga a Nuraghe Attentu

	OTT	NOV	DIC	GEN	FEB	MAR	APR	MAG	GIU	LUG	AGO	SET	ANNO
1922\ 23	0.14	0.03	0.62	0.76	1.13	0.38	1.02	0.34	0.20	0.10	0.07	0.16	4.95
1923\ 24	0.18	2.38	5.56	3.11	8.88	4.51	1.78	0.89	0.32	0.43	0.24	0.22	28.50
1924\ 25	0.26	0.52	2.44	0.65	1.62	2.22	1.40	0.76	0.20	0.17	0.13	0.14	10.51
1925\ 26	0.21	1.44	1.06	1.59	0.47	0.50	0.66	0.48	0.20	0.11	0.10	0.11	6.93
1926\ 27	0.10	0.31	1.60	2.05	1.52	0.48	0.21	0.16	0.10	0.05	0.04	0.05	6.67
1927\ 28	0.16	0.16	1.25	0.45	0.25	0.51	0.13	0.15	0.05	0.04	0.03	0.08	3.26
1928\ 29	0.11	0.73	1.28	2.64	1.32	0.67	0.30	0.22	0.10	0.04	0.05	0.09	7.55
1929\ 30	0.28	2.61	1.45	1.72	4.85	1.32	2.26	0.78	0.23	0.14	0.11	0.14	15.89
1930\ 31	0.08	0.12	0.50	0.40	0.91	0.97	0.43	0.38	0.11	0.04	0.04	0.05	4.03
1931\ 32	0.07	0.41	0.75	0.33	0.97	0.66	0.60	0.35	0.17	0.20	0.13	0.14	4.78
1932\ 33	0.13	0.21	0.78	0.61	1.66	0.64	0.24	0.19	0.07	0.03	0.03	0.01	4.60
1933\ 34	0.01	1.23	3.36	1.53	1.23	1.93	2.05	0.45	0.16	0.08	0.06	0.09	12.18
1934\ 35	0.07	0.69	2.76	1.95	0.75	2.71	0.49	0.46	0.24	0.13	0.09	0.10	10.44
1935\ 36	0.12	0.46	0.68	0.25	0.17	2.10	0.51	0.59	0.22	0.09	0.08	0.07	5.34
1936\ 37	0.08	0.02	0.05	0.12	0.56	1.41	0.28	0.19	0.08	0.03	0.02	0.02	2.86
1937\ 38	0.01	0.16	1.87	0.45	0.48	0.23	0.11	0.19	0.07	0.03	0.02	0.06	3.68
1938\ 39	0.12	0.21	2.50	0.47	0.00	0.57	0.00	0.21	0.01	0.03	0.01	0.11	4.24
1939\ 40	0.16	0.12	1.50	2.46	0.82	0.24	0.15	0.19	0.11	0.11	0.06	0.05	5.97
1940\ 41	0.25	1.59	1.52	5.48	8.45	1.73	1.15	0.50	0.21	0.08	0.04	0.10	21.10
1941\ 42	0.03	0.34	0.00	1.40	3.58	1.00	0.70	0.28	0.17	0.12	0.07	0.13	7.82
1942\ 43	0.11	0.13	0.20	0.40	0.06	0.91	0.28	0.13	0.05	0.01	0.01	0.01	2.30
1943\ 44	0.08	0.96	1.24	0.43	1.32	0.03	0.00	0.15	0.08	0.03	0.01	0.02	4.35
1944\ 45	0.09	0.37	0.43	2.17	1.91	0.71	0.08	0.10	0.10	0.02	0.03	0.07	6.08
1945\ 46	0.06	0.42	0.44	0.31	0.05	0.80	0.31	0.25	0.09	0.05	0.03	0.07	2.88
1946\ 47	0.18	0.15	1.94	1.24	1.93	0.08	0.08	0.12	0.12	0.08	0.08	0.19	6.19
1947\ 48	0.15	0.17	0.55	1.34	0.96	0.33	0.13	0.32	0.10	0.05	0.04	0.08	4.22
1948\ 49	0.03	0.03	0.06	0.07	0.70	0.00	0.16	0.09	0.06	0.03	0.03	0.04	1.30
1949\ 50	0.08	1.26	0.97	0.26	0.96	0.00	1.12	0.29	0.14	0.07	0.04	0.01	5.20
1950\ 51	0.10	0.00	1.19	1.16	1.08	1.25	0.00	0.41	0.14	0.06	0.01	0.00	5.40
1951\ 52	0.08	0.07	0.22	0.24	0.33	0.11	0.00	0.16	0.04	0.02	0.03	0.03	1.33
1952\ 53	0.07	0.30	1.16	2.22	1.34	0.05	0.57	0.24	0.11	0.10	0.04	0.01	6.21
1953\ 54	0.20	0.31	0.82	0.66	2.18	0.83	0.40	0.21	0.09	0.31	0.21	0.19	6.41
1954\ 55	0.13	0.11	0.14	0.00	0.51	0.43	0.10	0.12	0.10	0.02	0.01	0.06	1.73
1955\ 56	0.14	0.23	0.31	0.00	1.15	0.18	0.25	0.18	0.10	0.05	0.00	0.02	2.61
1956\ 57	0.03	0.33	0.00	0.41	0.19	0.17	0.12	0.17	0.08	0.01	0.00	0.00	1.51
1957\ 58	0.03	0.49	1.67	0.95	1.00	0.65	0.61	0.22	0.10	0.05	0.02	0.03	5.82
1958\ 59	0.00	0.34	1.24	0.07	0.00	0.65	0.57	0.29	0.16	0.09	0.08	0.05	3.54
1959\ 60	0.24	0.87	1.92	1.06	0.33	0.83	1.12	0.25	0.15	0.03	0.01	0.02	6.83
1960\ 61	0.21	0.92	3.06	3.09	1.50	1.50	0.24	0.15	0.06	0.06	0.00	0.02	10.81
1961\ 62	0.14	1.17	0.74	0.83	0.42	0.09	0.13	0.20	0.11	0.06	0.02	0.05	3.96
1962\ 63	0.05	1.43	2.11	1.36	2.32	0.32	0.00	0.25	0.16	0.25	0.20	0.26	8.71
1963\ 64	0.14	0.45	0.95	0.18	0.52	0.54	0.08	0.07	0.07	0.04	0.01	0.01	3.06
1964\ 65	1.65	0.42	1.76	1.52	0.39	0.60	0.10	0.26	0.07	0.05	0.03	0.17	7.02
1965\ 66	0.01	0.86	0.70	0.46	0.00	0.24	0.01	0.12	0.04	0.03	0.02	0.03	2.52
1966\ 67	0.08	0.29	1.10	0.29	0.05	0.02	0.31	0.11	0.05	0.02	0.03	0.00	2.35
1967\ 68	0.06	0.25	0.60	0.34	0.05	0.01	0.15	0.09	0.06	0.01	0.02	0.06	1.70
1968\ 69	0.00	0.09	1.30	1.44	1.65	1.06	0.51	0.24	0.18	0.06	0.03	0.08	6.64
1969\ 70	0.19	0.15	1.41	0.94	0.10	0.64	0.24	0.21	0.09	0.05	0.02	0.03	4.07
1970\ 71	0.07	0.33	0.54	2.25	0.71	0.82	0.30	0.31	0.14	0.05	0.04	0.06	5.62
1971\ 72	0.05	0.78	0.43	0.09	2.59	1.29	1.03	0.32	0.12	0.08	0.06	0.04	6.88
1972\ 73	0.04	0.22	0.00	0.60	0.39	0.01	0.14	0.09	0.03	0.03	0.03	0.04	1.62
1973\ 74	0.10	0.00	0.00	0.71	1.50	0.67	0.85	0.21	0.16	0.02	0.03	0.00	4.25
1974\ 75	0.02	0.81	0.49	0.51	0.41	1.08	0.30	0.19	0.19	0.03	0.11	0.06	4.20
med	0.14	0.54	1.16	1.06	1.29	0.79	0.47	0.27	0.12	0.07	0.05	0.07	6.01
min	0.00	0.00	0.00	0.00	0.00	0.00	0.00	0.07	0.01	0.01	0.00	0.00	1.30
max	1.65	2.61	5.56	5.48	8.88	4.51	2.26	0.89	0.32	0.43	0.24	0.26	28.50

SI_13 Temo a Monteleone Roccadoria

	OTT	NOV	DIC	GEN	FEB	MAR	APR	MAG	GIU	LUG	AGO	SET	ANNO
1922\ 23	0.30	1.11	9.07	4.91	7.08	0.79	4.81	0.00	0.00	0.04	0.00	1.82	29.93
1923\ 24	2.15	13.92	19.98	6.24	13.01	7.10	4.35	0.09	0.03	0.02	0.02	0.03	66.94
1924\ 25	0.11	0.25	5.07	0.07	1.44	2.05	2.05	0.44	0.04	0.01	0.00	0.01	11.54
1925\ 26	0.18	2.15	1.29	2.99	0.86	0.63	2.81	0.78	0.04	0.02	0.01	0.01	11.77
1926\ 27	0.15	1.20	4.58	7.99	1.01	0.29	0.10	0.07	0.03	0.02	0.02	0.02	15.48
1927\ 28	2.44	0.73	11.70	1.60	0.61	4.15	1.02	0.71	0.05	0.01	0.01	0.01	23.04
1928\ 29	0.02	5.68	3.31	6.59	1.93	0.59	0.16	0.21	0.03	0.00	0.00	0.04	18.56
1929\ 30	2.44	10.11	3.79	3.19	9.66	4.06	5.92	0.72	0.05	0.02	0.00	0.01	39.97
1930\ 31	0.08	0.18	0.98	1.21	3.12	2.14	0.43	0.26	0.10	0.00	0.00	0.00	8.50
1931\ 32	0.03	0.92	1.40	0.56	1.43	0.82	0.35	0.07	0.02	0.00	0.00	0.17	5.77
1932\ 33	0.60	1.02	2.56	2.10	6.09	0.76	0.06	0.06	0.02	0.00	0.00	0.01	13.28
1933\ 34	0.05	7.41	18.98	2.68	4.35	6.20	4.40	0.25	0.01	0.02	0.01	0.01	44.37
1934\ 35	0.06	4.70	11.83	8.65	2.19	8.37	0.24	0.18	0.05	0.03	0.01	0.02	36.33
1935\ 36	0.44	5.32	6.67	4.69	4.17	11.24	3.22	4.91	0.17	0.02	0.01	0.02	40.88
1936\ 37	0.03	0.15	0.22	0.42	2.28	5.46	0.67	0.12	0.01	0.01	0.01	0.01	9.39
1937\ 38	0.10	0.82	6.66	2.42	1.80	0.32	0.08	0.44	0.03	0.01	0.00	0.00	12.68
1938\ 39	0.73	0.89	12.09	4.16	0.00	2.69	1.27	0.94	0.22	0.00	0.16	2.31	25.46
1939\ 40	3.87	1.37	11.23	13.64	3.56	0.38	0.24	0.77	0.47	0.01	0.00	0.01	35.55
1940\ 41	1.80	4.60	7.30	15.97	19.17	2.73	3.37	0.16	0.05	0.02	0.02	0.02	55.21
1941\ 42	0.02	0.22	0.73	9.56	12.06	2.01	0.46	0.08	0.06	0.01	0.00	0.07	25.28
1942\ 43	0.05	0.05	0.52	2.44	0.49	3.78	0.11	0.03	0.00	0.00	0.00	0.00	7.47
1943\ 44	0.32	2.63	4.18	0.23	3.54	3.50	0.19	0.05	0.02	0.00	0.01	0.02	14.69
1944\ 45	0.00	0.40	1.79	10.90	1.50	0.26	0.05	0.00	0.00	0.00	0.00	0.02	14.92
1945\ 46	0.00	0.07	3.19	0.85	0.15	2.09	0.23	0.32	0.04	0.00	0.00	0.00	6.94
1946\ 47	0.64	22.91	10.53	4.71	11.26	1.98	0.42	0.14	0.02	0.00	0.08	1.41	54.10
1947\ 48	0.82	1.70	3.74	7.65	3.06	0.44	0.32	1.88	0.08	0.02	0.02	0.03	19.76
1948\ 49	0.22	0.12	0.48	1.17	0.45	0.69	0.04	0.04	0.00	0.00	0.00	0.00	3.21
1949\ 50	0.09	10.95	8.09	1.30	1.51	0.90	9.01	0.21	0.09	0.02	0.02	0.07	32.26
1950\ 51	0.24	0.51	7.42	5.22	7.59	5.47	0.32	1.53	0.05	0.04	0.03	0.05	28.47
1951\ 52	1.39	1.54	0.96	5.33	3.77	0.39	0.12	0.07	0.02	0.02	0.02	0.22	13.85
1952\ 53	1.53	0.63	9.49	9.65	9.01	0.90	0.33	0.52	8.76	0.07	0.08	0.02	40.99
1953\ 54	1.50	1.29	1.41	4.73	7.23	2.31	0.43	0.25	0.09	0.02	0.00	0.01	19.27
1954\ 55	0.02	0.02	0.27	2.61	4.50	3.19	0.20	0.04	0.02	0.01	0.03	0.29	11.20
1955\ 56	0.29	1.62	2.83	2.78	8.98	2.02	1.29	0.49	0.04	0.02	0.01	0.02	20.39
1956\ 57	0.03	1.20	1.83	2.25	0.56	0.23	0.21	0.14	0.02	0.00	0.00	0.00	6.47
1957\ 58	0.02	1.95	7.27	3.50	1.33	4.31	6.28	0.33	0.04	0.04	0.01	0.02	25.10
1958\ 59	0.07	0.85	6.48	3.30	1.36	1.85	1.33	1.69	0.23	0.05	0.04	0.02	17.27
1959\ 60	4.21	7.95	13.26	5.97	2.24	6.89	3.55	0.34	0.05	0.02	0.01	0.02	44.51
1960\ 61	0.58	5.50	17.30	13.75	4.59	0.18	0.21	0.07	0.02	0.01	0.00	0.02	42.23
1961\ 62	1.47	13.35	3.97	1.36	2.58	2.89	0.58	0.09	0.03	0.02	0.02	0.03	26.39
1962\ 63	0.12	13.03	9.88	8.30	21.40	1.93	1.34	0.60	0.42	0.09	0.09	0.83	58.03
1963\ 64	0.51	1.30	6.93	0.39	2.12	2.63	1.27	0.09	0.03	0.02	0.02	0.02	15.33
1964\ 65	3.95	0.65	10.97	6.28	3.04	8.13	0.36	0.14	0.03	0.00	0.00	0.15	33.70
1965\ 66	0.97	9.75	5.73	5.09	7.29	0.60	0.71	0.10	0.04	0.02	0.02	0.03	30.35
1966\ 67	4.52	9.42	4.09	4.46	1.49	0.54	0.85	0.18	0.04	0.02	0.01	0.03	25.65
1967\ 68	0.03	0.74	3.73	4.63	2.60	1.12	0.70	0.08	0.06	0.02	0.02	0.02	13.75
1968\ 69	0.97	5.27	12.06	5.40	8.42	6.86	0.62	1.29	0.55	1.16	1.05	1.51	45.16
1969\ 70	0.58	1.96	10.12	3.91	3.67	4.90	0.24	0.11	0.04	0.02	0.01	0.01	25.57
1970\ 71	0.01	0.08	1.25	4.41	4.23	5.54	2.58	0.08	0.02	0.01	0.02	0.01	18.24
1971\ 72	0.02	8.21	3.62	5.29	13.87	4.30	1.43	2.69	0.20	0.04	0.01	0.01	39.69
1972\ 73	0.01	0.00	0.05	0.83	1.18	0.74	0.43	0.03	0.01	0.00	0.00	0.04	3.32
1973\ 74	0.07	0.06	1.82	1.67	10.59	0.69	4.06	0.85	0.01	0.02	0.00	0.00	19.84
1974\ 75	0.00	0.14	0.01	0.54	0.92	4.67	0.87	0.06	0.00	0.00	0.00	0.00	7.21
med	0.77	3.56	5.94	4.54	4.76	2.82	1.45	0.49	0.24	0.04	0.04	0.18	24.82
min	0.00	0.00	0.01	0.07	0.00	0.18	0.04	0.00	0.00	0.00	0.00	0.00	3.21
max	4.52	22.91	19.98	15.97	21.40	11.24	9.01	4.91	8.76	1.16	1.05	2.31	66.94

SI_27 Rio Bidighinzu a Monte Ozzastru

	OTT	NOV	DIC	GEN	FEB	MAR	APR	MAG	GIU	LUG	AGO	SET	ANNO
1922\ 23	0.08	0.01	0.09	0.26	1.01	0.31	0.52	0.18	0.11	0.06	0.04	0.11	2.78
1923\ 24	0.13	1.01	2.09	1.25	3.01	1.06	0.34	0.30	0.13	0.09	0.02	0.03	9.46
1924\ 25	0.07	0.17	0.48	0.01	0.44	0.62	0.26	0.27	0.07	0.04	0.03	0.04	2.50
1925\ 26	0.11	0.73	0.47	1.22	0.41	0.28	0.31	0.26	0.11	0.07	0.06	0.06	4.09
1926\ 27	0.05	0.14	0.20	0.41	0.37	0.10	0.06	0.06	0.04	0.02	0.02	0.02	1.49
1927\ 28	0.12	0.10	0.73	0.32	0.18	0.22	0.20	0.14	0.04	0.06	0.04	0.06	2.21
1928\ 29	0.06	0.33	0.90	1.23	0.56	0.33	0.12	0.10	0.05	0.02	0.03	0.07	3.80
1929\ 30	0.21	1.47	0.57	0.54	2.22	0.60	1.30	0.44	0.12	0.08	0.06	0.08	7.69
1930\ 31	0.06	0.11	0.21	0.22	0.77	0.65	0.33	0.28	0.08	0.03	0.02	0.04	2.80
1931\ 32	0.04	0.18	0.26	0.11	0.22	0.34	0.22	0.16	0.09	0.03	0.01	0.02	1.68
1932\ 33	0.04	0.10	0.39	0.25	0.66	0.26	0.12	0.12	0.04	0.05	0.04	0.05	2.12
1933\ 34	0.10	0.93	2.14	1.09	1.15	1.75	1.77	0.41	0.14	0.07	0.05	0.08	9.68
1934\ 35	0.11	0.65	2.68	2.19	0.99	2.62	0.54	0.41	0.21	0.11	0.08	0.09	10.68
1935\ 36	0.17	0.55	1.26	1.05	1.06	2.43	0.86	0.66	0.24	0.11	0.09	0.08	8.56
1936\ 37	0.10	0.11	0.13	0.38	0.64	1.41	0.32	0.19	0.08	0.03	0.02	0.04	3.45
1937\ 38	0.07	0.19	1.68	0.46	0.44	0.20	0.10	0.16	0.06	0.02	0.02	0.06	3.46
1938\ 39	0.10	0.16	1.20	0.10	0.00	0.44	0.05	0.16	0.02	0.02	0.01	0.08	2.34
1939\ 40	0.18	0.16	1.44	2.21	0.96	0.30	0.21	0.13	0.08	0.08	0.04	0.04	5.83
1940\ 41	0.20	1.34	1.23	4.91	7.38	1.66	0.97	0.41	0.17	0.07	0.03	0.08	18.45
1941\ 42	0.02	0.29	0.01	0.73	2.18	0.59	0.34	0.14	0.10	0.07	0.04	0.09	4.60
1942\ 43	0.07	0.08	0.10	0.31	0.07	0.31	0.09	0.07	0.03	0.01	0.01	0.01	1.16
1943\ 44	0.06	0.53	0.73	0.23	0.70	0.14	0.00	0.12	0.06	0.02	0.01	0.02	2.62
1944\ 45	0.10	0.37	0.42	1.47	1.32	0.49	0.05	0.06	0.07	0.01	0.02	0.05	4.43
1945\ 46	0.06	0.33	0.66	0.40	0.13	0.65	0.31	0.20	0.07	0.04	0.02	0.06	2.93
1946\ 47	0.22	0.46	2.90	1.75	4.03	0.89	0.35	0.19	0.15	0.08	0.09	0.22	11.33
1947\ 48	0.17	0.22	0.74	1.34	0.92	0.32	0.24	0.30	0.10	0.05	0.04	0.08	4.52
1948\ 49	0.05	0.05	0.07	0.06	0.53	0.00	0.12	0.08	0.05	0.03	0.03	0.03	1.10
1949\ 50	0.10	1.27	1.20	0.41	0.91	0.00	1.15	0.32	0.14	0.07	0.04	0.04	5.65
1950\ 51	0.14	0.07	1.45	1.37	1.52	2.20	0.28	0.52	0.17	0.08	0.02	0.02	7.84
1951\ 52	0.15	0.19	0.32	0.53	0.50	0.18	0.00	0.15	0.04	0.02	0.03	0.03	2.14
1952\ 53	0.14	0.57	1.53	2.15	1.46	0.17	0.49	0.24	0.13	0.10	0.04	0.02	7.04
1953\ 54	0.13	0.21	0.55	0.43	1.31	0.43	0.18	0.12	0.06	0.02	0.00	0.00	3.44
1954\ 55	0.01	0.07	0.17	0.31	0.91	0.77	0.22	0.15	0.11	0.02	0.01	0.07	2.82
1955\ 56	0.13	0.17	0.28	0.00	0.72	0.20	0.19	0.15	0.08	0.04	0.00	0.02	1.98
1956\ 57	0.07	0.35	0.00	0.34	0.17	0.14	0.17	0.16	0.07	0.01	0.00	0.00	1.48
1957\ 58	0.06	0.55	1.58	0.92	0.91	0.79	1.09	0.36	0.13	0.06	0.04	0.04	6.53
1958\ 59	0.05	0.39	1.48	0.57	0.16	0.32	0.39	0.21	0.12	0.07	0.06	0.05	3.87
1959\ 60	0.26	0.78	1.85	0.71	0.20	0.80	0.92	0.22	0.13	0.03	0.01	0.02	5.93
1960\ 61	0.15	0.59	2.38	1.83	0.84	0.98	0.36	0.15	0.06	0.06	0.01	0.02	7.43
1961\ 62	0.12	0.90	0.58	0.62	0.44	0.00	0.07	0.15	0.08	0.05	0.01	0.04	3.06
1962\ 63	0.07	1.03	1.67	1.56	2.76	0.58	0.01	0.29	0.15	0.59	0.45	0.48	9.64
1963\ 64	0.33	0.59	1.25	0.37	0.58	0.55	0.10	0.07	0.05	0.04	0.01	0.01	3.95
1964\ 65	0.08	0.36	0.85	0.84	0.16	0.79	0.20	0.20	0.06	0.04	0.02	0.12	3.72
1965\ 66	0.04	0.51	0.39	0.37	0.00	0.31	0.05	0.11	0.04	0.03	0.02	0.02	1.89
1966\ 67	0.08	0.17	1.03	0.40	0.14	0.05	0.30	0.12	0.05	0.02	0.03	0.00	2.39
1967\ 68	0.05	0.29	0.96	0.63	0.29	0.10	0.17	0.13	0.07	0.01	0.02	0.07	2.79
1968\ 69	0.00	0.05	1.11	1.07	1.06	0.93	0.43	0.16	0.12	0.04	0.02	0.04	5.03
1969\ 70	0.12	0.21	1.05	0.83	0.04	0.37	0.15	0.16	0.07	0.04	0.01	0.02	3.07
1970\ 71	0.05	0.33	0.31	1.38	0.52	0.79	0.31	0.27	0.11	0.04	0.03	0.05	4.19
1971\ 72	0.04	0.49	0.27	0.00	1.13	0.63	0.57	0.17	0.07	0.05	0.03	0.02	3.47
1972\ 73	0.03	0.17	0.00	0.56	0.36	0.00	0.11	0.06	0.02	0.02	0.02	0.01	1.36
1973\ 74	0.04	0.00	0.00	0.38	0.98	0.47	0.74	0.18	0.13	0.02	0.02	0.00	2.96
1974\ 75	0.04	0.51	0.29	0.33	0.27	0.70	0.13	0.09	0.12	0.02	0.01	0.00	2.51
med	0.10	0.41	0.87	0.82	0.96	0.61	0.36	0.21	0.09	0.06	0.04	0.05	4.56
min	0.00	0.00	0.00	0.00	0.00	0.00	0.00	0.06	0.02	0.01	0.00	0.00	1.10
max	0.33	1.47	2.90	4.91	7.38	2.62	1.77	0.66	0.24	0.59	0.45	0.48	18.45

SI_37 Rio Mannu di Pattada a Monte Lerno

	OTT	NOV	DIC	GEN	FEB	MAR	APR	MAG	GIU	LUG	AGO	SET	ANNO
1922\ 23	0.03	0.29	0.28	1.36	6.87	5.66	2.37	1.44	0.15	0.02	0.01	0.11	18.59
1923\ 24	0.11	2.19	14.56	8.64	17.83	6.41	7.64	0.71	0.11	0.03	0.01	0.01	58.25
1924\ 25	0.10	0.44	6.64	0.91	0.95	4.99	4.88	3.89	0.96	0.09	0.01	0.17	24.03
1925\ 26	0.35	3.42	3.16	5.05	1.54	0.91	1.63	1.23	0.21	0.04	0.02	0.03	17.59
1926\ 27	0.03	0.14	0.58	4.06	3.31	1.13	0.52	0.29	0.12	0.01	0.00	0.00	10.19
1927\ 28	0.00	0.44	10.46	8.40	3.86	5.31	3.57	1.54	0.34	0.00	0.01	0.08	34.01
1928\ 29	0.08	1.36	4.54	5.76	4.98	2.87	0.96	0.40	0.04	0.00	0.00	0.04	21.03
1929\ 30	0.00	7.88	1.69	10.58	16.68	10.01	8.98	2.05	0.83	0.15	0.02	0.08	58.95
1930\ 31	0.00	0.68	6.93	4.21	8.31	4.49	2.09	0.90	0.09	0.01	0.01	0.01	27.73
1931\ 32	0.02	0.33	1.78	2.12	3.63	3.13	1.40	0.60	0.09	0.14	0.03	0.02	13.29
1932\ 33	0.05	0.20	1.23	1.38	1.53	2.07	0.73	0.37	0.09	0.03	0.01	0.03	7.72
1933\ 34	0.08	5.21	9.41	9.69	17.70	9.18	13.41	4.51	0.87	0.11	0.06	0.13	70.36
1934\ 35	0.17	1.72	6.44	7.94	4.51	18.99	1.77	1.81	0.42	0.05	0.00	0.00	43.82
1935\ 36	0.08	0.43	4.98	4.07	5.77	12.69	3.81	8.12	0.77	0.22	0.03	0.01	40.98
1936\ 37	0.05	0.56	1.69	0.52	2.46	4.33	2.27	1.00	0.12	0.01	0.01	0.00	13.02
1937\ 38	0.02	0.17	2.67	1.96	2.06	1.25	0.97	1.75	0.37	0.03	0.02	0.03	11.30
1938\ 39	0.09	0.57	2.85	5.56	2.51	4.02	3.04	2.90	0.73	0.11	0.06	0.25	22.69
1939\ 40	1.00	0.82	4.46	16.83	3.30	1.83	2.88	1.35	0.45	0.15	0.02	0.01	33.10
1940\ 41	10.24	2.86	11.18	10.85	17.71	8.96	2.97	0.00	0.01	0.00	0.06	0.00	64.84
1941\ 42	0.37	0.00	2.68	12.87	23.14	6.21	3.44	1.83	0.43	0.11	0.02	0.12	51.22
1942\ 43	0.08	0.84	0.96	3.84	1.02	5.59	0.75	0.40	0.16	0.06	0.03	0.02	13.75
1943\ 44	0.00	2.04	3.93	2.51	5.78	8.08	2.32	0.93	0.32	0.18	0.13	0.23	26.45
1944\ 45	0.27	0.62	2.74	4.96	0.00	1.31	0.00	0.57	0.11	0.00	0.01	0.00	10.59
1945\ 46	0.00	1.75	2.42	3.55	1.06	1.03	0.22	1.01	0.21	0.03	0.01	0.01	11.30
1946\ 47	1.12	14.89	22.78	6.73	11.77	2.38	1.22	0.33	0.10	0.02	0.10	0.11	61.55
1947\ 48	0.00	1.02	2.51	4.31	3.21	1.52	0.38	0.06	0.05	0.02	0.01	0.00	13.09
1948\ 49	0.05	0.81	0.82	4.96	2.64	1.77	0.29	1.77	0.30	0.04	0.01	0.00	13.46
1949\ 50	0.00	1.41	2.06	1.56	1.66	2.60	4.79	1.24	0.31	0.18	0.03	0.09	15.93
1950\ 51	0.26	0.46	1.10	2.59	4.68	9.97	1.94	4.85	0.96	0.15	0.03	0.09	27.08
1951\ 52	10.97	0.74	0.95	5.58	3.71	1.81	0.64	0.49	0.11	0.00	0.00	0.09	25.09
1952\ 53	0.29	1.47	11.72	10.67	8.86	6.91	2.02	1.72	5.01	0.34	0.14	0.06	49.21
1953\ 54	2.01	1.56	1.40	2.65	3.63	3.07	0.87	0.73	0.39	0.06	0.01	0.00	16.38
1954\ 55	0.03	0.06	0.10	2.86	5.27	5.91	1.28	0.35	0.09	0.00	0.03	0.00	15.98
1955\ 56	0.71	0.98	5.69	0.90	8.66	2.98	1.90	1.44	0.00	0.00	0.07	0.01	23.34
1956\ 57	0.51	2.19	2.90	8.13	0.22	2.24	1.30	3.34	0.40	0.07	0.01	0.01	21.32
1957\ 58	0.42	4.93	14.90	7.88	1.13	4.75	9.29	1.57	0.48	0.18	0.02	0.02	45.57
1958\ 59	0.00	12.29	9.81	6.59	3.89	2.92	3.26	5.37	2.38	0.36	0.15	0.25	47.27
1959\ 60	0.64	3.96	10.16	2.94	3.81	5.83	6.49	3.56	0.97	0.14	0.05	0.09	38.64
1960\ 61	0.20	1.12	6.55	14.28	6.62	0.63	0.06	0.28	0.30	0.05	0.01	0.01	30.11
1961\ 62	0.00	2.08	2.80	2.00	4.48	6.58	1.92	0.42	0.20	0.04	0.00	0.00	20.52
1962\ 63	0.01	5.63	7.63	10.01	12.82	5.62	5.54	1.67	0.48	0.40	0.18	0.16	50.15
1963\ 64	0.10	0.00	1.48	0.49	0.85	2.70	4.09	0.27	0.13	0.08	0.01	0.03	10.23
1964\ 65	0.53	4.44	8.29	9.89	5.25	9.41	1.96	1.08	0.31	0.02	0.01	0.02	41.21
1965\ 66	0.17	0.84	2.28	2.24	5.68	5.12	1.09	1.88	1.12	0.06	0.06	0.00	20.54
1966\ 67	1.52	2.76	6.35	3.91	4.23	2.14	1.68	1.48	0.33	0.05	0.01	0.01	24.47
1967\ 68	0.02	0.02	9.30	6.59	7.75	0.00	2.05	1.50	1.06	0.19	0.00	0.00	28.48
1968\ 69	0.41	3.89	11.75	6.30	9.40	11.00	3.34	1.16	0.27	0.08	0.03	0.17	47.80
1969\ 70	0.49	0.51	14.02	7.41	6.45	5.76	1.22	0.50	0.13	0.02	0.01	0.01	36.53
1970\ 71	0.01	0.08	1.39	2.75	1.85	6.80	5.35	0.74	0.30	0.02	0.01	0.01	19.31
1971\ 72	0.01	1.22	2.48	7.71	12.87	5.62	2.27	3.25	0.83	0.25	0.05	0.04	36.60
1972\ 73	0.03	0.03	0.23	7.79	5.55	2.31	0.23	0.00	0.00	0.00	0.10	0.01	16.28
1973\ 74	0.00	0.00	0.00	0.38	5.13	2.24	8.64	2.67	0.21	0.03	0.02	0.02	19.34
1974\ 75	0.04	1.18	0.49	0.15	0.55	3.23	1.54	0.24	0.10	0.02	0.09	0.04	7.67
med	0.64	1.99	5.10	5.43	5.83	4.80	2.82	1.58	0.48	0.08	0.03	0.05	28.83
min	0.00	0.00	0.00	0.15	0.00	0.00	0.00	0.00	0.00	0.00	0.00	0.00	7.67
max	10.97	14.89	22.78	16.83	23.14	18.99	13.41	8.12	5.01	0.40	0.18	0.25	70.36

SI_164 Alto Tirso a Sos Canales

	OTT	NOV	DIC	GEN	FEB	MAR	APR	MAG	GIU	LUG	AGO	SET	ANNO
1922\ 23	0.00	0.02	0.03	0.00	0.24	0.17	0.06	0.06	0.00	0.00	0.00	0.00	0.58
1923\ 24	0.01	0.03	0.66	0.55	1.63	1.18	0.26	0.14	0.05	0.01	0.00	0.01	4.53
1924\ 25	0.18	0.04	0.57	0.08	0.01	0.31	0.35	0.19	0.03	0.00	0.00	0.01	1.77
1925\ 26	0.00	0.13	0.18	0.36	0.14	0.06	0.05	0.06	0.01	0.00	0.00	0.00	0.99
1926\ 27	0.00	0.03	0.21	0.85	0.72	0.11	0.04	0.04	0.01	0.00	0.00	0.00	2.01
1927\ 28	0.01	0.23	1.74	1.67	0.58	0.67	0.29	0.09	0.02	0.01	0.00	0.00	5.31
1928\ 29	0.01	0.13	0.26	0.42	0.53	0.34	0.08	0.02	0.01	0.00	0.00	0.00	1.80
1929\ 30	0.00	1.14	0.40	2.04	2.55	0.73	0.77	0.20	0.02	0.03	0.00	0.01	7.89
1930\ 31	0.01	0.02	0.77	0.65	0.93	0.66	0.23	0.11	0.01	0.00	0.00	0.00	3.39
1931\ 32	0.01	0.00	0.14	0.21	0.48	0.35	0.10	0.04	0.01	0.01	0.00	0.01	1.36
1932\ 33	0.01	0.03	0.26	0.18	0.06	0.29	0.14	0.04	0.01	0.00	0.06	0.01	1.09
1933\ 34	0.05	0.62	0.97	1.28	2.12	1.15	1.52	0.35	0.05	0.01	0.00	0.02	8.14
1934\ 35	0.01	0.18	0.80	1.28	0.65	3.58	0.40	0.18	0.05	0.00	0.00	0.00	7.13
1935\ 36	0.01	0.14	0.38	0.32	0.48	0.79	0.18	0.63	0.12	0.01	0.00	0.00	3.06
1936\ 37	0.01	0.18	0.33	0.11	0.86	0.33	0.24	0.03	0.00	0.00	0.00	0.00	2.09
1937\ 38	0.01	0.02	0.02	0.21	0.24	0.12	0.10	0.14	0.03	0.00	0.00	0.00	0.89
1938\ 39	0.01	0.07	0.04	0.41	0.25	0.28	0.36	0.29	0.04	0.00	0.00	0.07	1.82
1939\ 40	0.16	0.12	0.38	2.24	0.80	0.25	0.36	0.14	0.07	0.00	0.00	0.00	4.52
1940\ 41	1.14	0.28	1.23	1.56	1.25	0.52	0.36	0.09	0.02	0.01	0.00	0.00	6.46
1941\ 42	0.00	0.01	0.23	0.47	1.68	0.59	0.17	0.07	0.00	0.00	0.00	0.00	3.22
1942\ 43	0.00	0.22	0.22	0.67	0.06	0.68	0.07	0.05	0.01	0.00	0.01	0.02	2.01
1943\ 44	0.00	0.42	1.11	0.34	1.04	0.92	0.43	0.13	0.03	0.00	0.00	0.00	4.42
1944\ 45	0.00	0.00	0.06	0.42	0.06	0.08	0.13	0.04	0.01	0.00	0.00	0.00	0.80
1945\ 46	0.01	0.01	0.10	0.52	0.20	0.00	0.00	0.01	0.00	0.00	0.00	0.00	0.85
1946\ 47	0.47	1.57	5.55	1.44	1.17	0.51	0.23	0.23	0.14	0.12	0.08	0.12	11.63
1947\ 48	0.03	0.06	0.34	0.63	0.90	0.42	0.06	0.00	0.02	0.03	0.01	0.04	2.54
1948\ 49	0.00	0.16	0.32	1.15	0.69	0.42	0.09	0.35	0.04	0.01	0.00	0.01	3.24
1949\ 50	0.01	0.24	0.44	0.31	0.35	0.71	0.71	0.22	0.03	0.01	0.00	0.02	3.05
1950\ 51	0.02	0.02	0.00	0.22	0.55	1.46	0.12	0.39	0.05	0.01	0.00	0.01	2.85
1951\ 52	4.67	0.11	0.09	0.42	0.77	0.07	0.05	0.06	0.02	0.00	0.00	0.01	6.27
1952\ 53	0.01	0.07	1.13	0.91	0.89	1.34	0.30	0.30	0.33	0.02	0.02	0.02	5.34
1953\ 54	0.20	0.23	0.44	0.28	0.61	0.39	0.17	0.09	0.05	0.00	0.00	0.00	2.46
1954\ 55	0.00	0.00	0.04	0.26	0.53	0.61	0.14	0.04	0.02	0.00	0.00	0.01	1.65
1955\ 56	0.01	0.34	0.27	0.28	1.40	0.50	0.46	0.42	0.04	0.00	0.00	0.00	3.72
1956\ 57	0.01	0.35	0.40	1.14	0.38	0.16	0.10	0.00	0.00	0.00	0.00	0.00	2.54
1957\ 58	0.23	0.96	2.55	1.90	0.32	0.40	0.91	0.18	0.04	0.00	0.00	0.01	7.50
1958\ 59	0.02	1.60	1.72	0.76	0.95	0.28	0.20	1.00	0.17	0.02	0.00	0.01	6.73
1959\ 60	0.08	0.16	0.67	0.31	0.22	0.39	0.26	0.06	0.02	0.01	0.00	0.01	2.19
1960\ 61	0.01	0.01	0.47	1.85	0.18	0.06	0.00	0.02	0.01	0.00	0.00	0.00	2.61
1961\ 62	0.00	0.23	0.08	0.11	0.42	0.56	0.18	0.05	0.01	0.00	0.00	0.02	1.66
1962\ 63	0.01	0.40	0.68	1.19	2.38	0.32	0.51	0.29	0.06	0.00	0.04	0.01	5.89
1963\ 64	0.00	0.00	0.19	0.03	0.05	0.09	0.20	0.02	0.00	0.00	0.00	0.00	0.58
1964\ 65	0.00	0.67	0.94	0.80	0.49	1.11	0.30	0.17	0.10	0.08	0.08	0.08	4.82
1965\ 66	0.00	0.04	0.08	0.25	0.38	0.21	0.09	0.10	0.04	0.00	0.00	0.00	1.19
1966\ 67	0.03	0.13	0.64	0.30	0.70	0.19	0.14	0.11	0.02	0.00	0.00	0.00	2.26
1967\ 68	0.00	0.06	0.45	0.63	0.35	0.25	0.12	0.05	0.02	0.00	0.00	0.00	1.93
1968\ 69	0.00	0.00	0.65	0.42	0.49	0.86	0.15	0.06	0.03	0.01	0.00	0.01	2.68
1969\ 70	0.03	0.09	1.03	0.58	0.75	0.65	0.00	0.06	0.00	0.00	0.00	0.00	3.19
1970\ 71	0.12	0.13	0.13	0.32	0.22	0.57	0.66	0.14	0.03	0.00	0.00	0.00	2.32
1971\ 72	0.00	0.21	0.31	0.74	1.68	0.58	0.09	0.09	0.02	0.02	0.02	0.02	3.78
1972\ 73	0.02	0.02	1.04	1.89	0.92	0.91	0.46	0.11	0.04	0.01	0.02	0.01	5.45
1973\ 74	0.02	0.02	0.09	0.12	0.41	0.29	1.08	0.26	0.03	0.02	0.00	0.01	2.35
1974\ 75	0.01	0.08	0.08	0.04	0.16	0.33	0.15	0.05	0.02	0.01	0.00	0.00	0.93
med	0.14	0.23	0.60	0.68	0.70	0.54	0.28	0.15	0.04	0.01	0.01	0.01	3.39
min	0.00	0.00	0.00	0.00	0.01	0.00	0.00	0.00	0.00	0.00	0.00	0.00	0.58
max	4.67	1.60	5.55	2.24	2.55	3.58	1.52	1.00	0.33	0.12	0.08	0.12	11.63

SI_25 Rio Bunnari

	OTT	NOV	DIC	GEN	FEB	MAR	APR	MAG	GIU	LUG	AGO	SET	ANNO
1922\ 23	0.02	0.00	0.05	0.08	0.20	0.08	0.14	0.05	0.03	0.01	0.01	0.02	0.69
1923\ 24	0.03	0.26	0.62	0.43	0.91	0.35	0.14	0.09	0.04	0.03	0.01	0.01	2.92
1924\ 25	0.02	0.06	0.20	0.03	0.13	0.18	0.09	0.07	0.02	0.03	0.02	0.02	0.87
1925\ 26	0.04	0.19	0.13	0.26	0.08	0.13	0.10	0.07	0.03	0.02	0.01	0.02	1.08
1926\ 27	0.02	0.04	0.14	0.24	0.21	0.07	0.03	0.02	0.01	0.01	0.01	0.01	0.81
1927\ 28	0.03	0.06	0.41	0.17	0.10	0.18	0.08	0.04	0.01	0.01	0.01	0.01	1.11
1928\ 29	0.01	0.06	0.15	0.26	0.11	0.06	0.03	0.02	0.01	0.00	0.01	0.01	0.73
1929\ 30	0.04	0.42	0.26	0.26	0.59	0.25	0.28	0.10	0.03	0.02	0.01	0.02	2.28
1930\ 31	0.02	0.04	0.07	0.08	0.17	0.16	0.06	0.06	0.02	0.01	0.01	0.01	0.71
1931\ 32	0.02	0.03	0.11	0.05	0.12	0.09	0.08	0.05	0.03	0.10	0.07	0.07	0.82
1932\ 33	0.08	0.12	0.21	0.15	0.32	0.13	0.06	0.04	0.02	0.01	0.01	0.00	1.15
1933\ 34	0.01	0.11	0.29	0.13	0.33	0.37	0.39	0.10	0.03	0.02	0.01	0.02	1.81
1934\ 35	0.02	0.11	0.41	0.27	0.13	0.40	0.07	0.06	0.04	0.02	0.01	0.02	1.56
1935\ 36	0.02	0.05	0.06	0.03	0.06	0.27	0.07	0.08	0.03	0.01	0.01	0.01	0.70
1936\ 37	0.02	0.02	0.03	0.03	0.08	0.16	0.03	0.03	0.01	0.01	0.00	0.01	0.43
1937\ 38	0.01	0.05	0.35	0.10	0.11	0.05	0.03	0.04	0.02	0.01	0.00	0.01	0.78
1938\ 39	0.03	0.06	0.30	0.02	0.00	0.07	0.03	0.04	0.01	0.01	0.00	0.02	0.59
1939\ 40	0.04	0.04	0.34	0.56	0.22	0.07	0.04	0.04	0.02	0.02	0.01	0.01	1.41
1940\ 41	0.06	0.26	0.34	0.99	1.41	0.37	0.24	0.10	0.04	0.02	0.01	0.02	3.86
1941\ 42	0.01	0.10	0.07	0.34	0.71	0.25	0.17	0.06	0.03	0.02	0.01	0.02	1.79
1942\ 43	0.02	0.04	0.05	0.08	0.02	0.08	0.02	0.02	0.01	0.00	0.00	0.00	0.34
1943\ 44	0.02	0.14	0.21	0.08	0.22	0.04	0.00	0.03	0.02	0.01	0.00	0.01	0.78
1944\ 45	0.02	0.06	0.07	0.29	0.26	0.10	0.01	0.02	0.02	0.00	0.00	0.01	0.86
1945\ 46	0.01	0.08	0.17	0.10	0.04	0.11	0.06	0.05	0.02	0.01	0.01	0.01	0.67
1946\ 47	0.05	0.06	0.55	0.36	0.55	0.09	0.04	0.03	0.03	0.02	0.02	0.04	1.84
1947\ 48	0.04	0.07	0.23	0.28	0.19	0.07	0.07	0.06	0.02	0.01	0.01	0.02	1.07
1948\ 49	0.01	0.01	0.02	0.02	0.19	0.00	0.04	0.02	0.01	0.01	0.01	0.01	0.35
1949\ 50	0.02	0.26	0.23	0.07	0.21	0.00	0.26	0.07	0.03	0.01	0.01	0.00	1.17
1950\ 51	0.03	0.01	0.19	0.19	0.17	0.25	0.00	0.08	0.03	0.01	0.00	0.00	0.96
1951\ 52	0.02	0.01	0.04	0.08	0.12	0.04	0.00	0.03	0.01	0.03	0.03	0.03	0.44
1952\ 53	0.05	0.12	0.30	0.46	0.52	0.13	0.15	0.06	0.03	0.02	0.01	0.00	1.85
1953\ 54	0.03	0.05	0.12	0.05	0.22	0.08	0.05	0.03	0.01	0.03	0.02	0.01	0.70
1954\ 55	0.02	0.04	0.04	0.06	0.18	0.12	0.03	0.03	0.02	0.00	0.00	0.02	0.56
1955\ 56	0.03	0.06	0.08	0.00	0.18	0.08	0.08	0.05	0.02	0.01	0.00	0.01	0.60
1956\ 57	0.01	0.07	0.00	0.11	0.06	0.04	0.02	0.03	0.02	0.00	0.00	0.00	0.36
1957\ 58	0.03	0.15	0.36	0.25	0.23	0.31	0.25	0.08	0.03	0.02	0.01	0.01	1.73
1958\ 59	0.01	0.09	0.21	0.04	0.00	0.10	0.08	0.04	0.02	0.01	0.01	0.01	0.62
1959\ 60	0.06	0.19	0.45	0.26	0.13	0.26	0.21	0.05	0.03	0.01	0.00	0.00	1.65
1960\ 61	0.03	0.13	0.43	0.52	0.26	0.24	0.10	0.04	0.02	0.02	0.00	0.01	1.80
1961\ 62	0.03	0.18	0.13	0.14	0.09	0.00	0.02	0.03	0.02	0.01	0.00	0.01	0.66
1962\ 63	0.02	0.33	0.53	0.40	0.60	0.14	0.02	0.06	0.03	0.01	0.01	0.02	2.17
1963\ 64	0.01	0.07	0.23	0.06	0.14	0.16	0.07	0.03	0.02	0.01	0.00	0.00	0.80
1964\ 65	0.04	0.12	0.42	0.40	0.18	0.12	0.03	0.05	0.02	0.01	0.01	0.03	1.43
1965\ 66	0.02	0.16	0.15	0.16	0.00	0.10	0.06	0.04	0.01	0.01	0.01	0.01	0.73
1966\ 67	0.02	0.05	0.19	0.05	0.01	0.00	0.04	0.02	0.01	0.00	0.01	0.00	0.40
1967\ 68	0.01	0.05	0.11	0.08	0.02	0.01	0.05	0.03	0.01	0.00	0.00	0.01	0.38
1968\ 69	0.00	0.02	0.22	0.21	0.21	0.18	0.09	0.04	0.03	0.01	0.00	0.02	1.03
1969\ 70	0.03	0.04	0.22	0.16	0.03	0.12	0.04	0.03	0.01	0.01	0.00	0.00	0.69
1970\ 71	0.01	0.07	0.10	0.36	0.12	0.13	0.05	0.05	0.02	0.01	0.01	0.01	0.94
1971\ 72	0.01	0.09	0.04	0.01	0.29	0.22	0.20	0.06	0.02	0.01	0.01	0.01	0.97
1972\ 73	0.01	0.04	0.00	0.09	0.07	0.01	0.03	0.02	0.01	0.01	0.01	0.00	0.30
1973\ 74	0.01	0.00	0.00	0.09	0.17	0.09	0.13	0.03	0.02	0.00	0.00	0.00	0.54
1974\ 75	0.01	0.12	0.08	0.08	0.07	0.17	0.03	0.03	0.03	0.00	0.00	0.00	0.62
med	0.02	0.10	0.20	0.19	0.22	0.14	0.08	0.05	0.02	0.01	0.01	0.01	1.06
min	0.00	0.00	0.00	0.00	0.00	0.00	0.00	0.02	0.01	0.00	0.00	0.00	0.30
max	0.08	0.42	0.62	0.99	1.41	0.40	0.39	0.10	0.04	0.10	0.07	0.07	3.86

SI_263 Cumone a Nuraghe Turriggia

	OTT	NOV	DIC	GEN	FEB	MAR	APR	MAG	GIU	LUG	AGO	SET	ANNO
1922\ 23	0.38	1.13	7.85	4.01	10.83	0.85	5.38	0.06	0.00	0.03	0.00	0.47	30.99
1923\ 24	0.33	5.16	13.76	5.28	6.07	3.84	2.09	0.00	0.00	0.00	0.00	0.01	36.54
1924\ 25	0.00	0.00	0.11	0.00	0.40	0.80	0.70	0.02	0.00	0.01	0.00	0.00	2.04
1925\ 26	0.04	0.77	0.29	0.58	0.11	0.07	1.34	0.15	0.00	0.01	0.01	0.00	3.37
1926\ 27	0.07	0.00	0.00	1.27	0.02	0.01	0.02	0.03	0.01	0.00	0.00	0.01	1.44
1927\ 28	0.37	0.00	9.95	1.82	0.78	3.01	0.50	0.25	0.00	0.03	0.01	0.01	16.73
1928\ 29	0.02	1.39	1.95	2.46	0.93	0.33	0.00	0.00	0.00	0.00	0.01	0.04	7.13
1929\ 30	0.34	3.16	0.65	0.43	1.98	0.22	1.97	0.22	0.00	0.01	0.00	0.00	8.98
1930\ 31	0.00	0.01	0.45	1.47	2.88	1.41	0.40	0.23	0.09	0.00	0.00	0.00	6.94
1931\ 32	0.00	0.06	0.20	0.25	0.83	0.01	0.00	0.00	0.00	0.00	0.00	0.02	1.37
1932\ 33	0.07	0.17	0.66	0.36	3.25	0.16	0.04	0.03	0.01	0.01	0.01	0.01	4.78
1933\ 34	0.49	6.06	10.97	1.22	2.71	3.69	2.54	0.07	0.00	0.02	0.01	0.01	27.79
1934\ 35	0.04	0.22	6.07	4.36	0.87	4.25	0.04	0.00	0.00	0.00	0.00	0.00	15.85
1935\ 36	0.00	1.92	3.61	3.11	2.53	7.04	0.99	2.65	0.00	0.01	0.02	0.02	21.90
1936\ 37	0.03	0.12	0.17	0.20	0.75	3.52	0.18	0.05	0.00	0.01	0.00	0.01	5.04
1937\ 38	0.08	0.71	4.77	1.93	1.21	0.17	0.06	0.08	0.00	0.00	0.00	0.00	9.01
1938\ 39	0.15	0.22	4.04	3.08	0.00	1.12	0.52	0.30	0.08	0.00	0.09	1.13	10.73
1939\ 40	1.99	0.25	4.20	7.26	1.31	0.16	0.02	0.00	0.00	0.01	0.00	0.01	15.21
1940\ 41	0.91	0.68	2.94	5.95	9.44	0.75	1.18	0.00	0.01	0.01	0.01	0.01	21.89
1941\ 42	0.01	0.00	0.00	3.91	4.93	1.09	0.03	0.00	0.02	0.01	0.00	0.64	10.64
1942\ 43	0.51	0.52	0.10	2.36	0.06	1.68	0.00	0.00	0.00	0.00	0.00	0.00	5.23
1943\ 44	0.66	0.92	1.59	0.00	3.55	3.16	0.01	0.02	0.01	0.00	0.02	0.03	9.97
1944\ 45	0.11	0.49	1.04	8.29	1.20	0.00	0.00	0.00	0.00	0.00	0.00	0.00	11.13
1945\ 46	0.00	0.03	1.14	0.14	0.06	0.50	0.00	0.00	0.00	0.00	0.00	0.00	1.87
1946\ 47	0.61	14.47	11.55	2.45	8.25	0.82	0.27	0.11	0.02	0.02	0.05	1.14	39.76
1947\ 48	0.03	0.20	3.37	5.04	1.03	0.32	1.05	1.54	0.07	0.03	0.02	0.05	12.75
1948\ 49	0.16	0.10	0.09	0.44	0.07	0.28	0.01	0.01	0.00	0.00	0.00	0.00	1.16
1949\ 50	0.19	10.51	13.29	1.76	0.24	1.35	7.91	0.12	0.06	0.04	0.02	0.44	35.93
1950\ 51	0.83	1.63	5.99	4.47	7.68	5.78	0.43	2.51	0.29	0.03	0.02	0.03	29.69
1951\ 52	1.75	4.02	1.72	6.64	4.74	0.53	0.14	0.08	0.02	0.03	0.00	0.52	20.19
1952\ 53	2.21	2.01	9.91	8.81	4.60	1.47	0.39	0.00	8.55	0.06	0.10	0.05	38.16
1953\ 54	1.84	1.66	0.92	4.03	6.67	2.17	1.27	0.72	0.18	0.00	0.00	0.00	19.46
1954\ 55	0.00	0.00	0.03	3.28	4.38	3.33	0.22	0.04	0.02	0.01	0.00	0.14	11.45
1955\ 56	0.16	3.49	4.53	2.23	8.56	1.94	1.13	0.46	0.04	0.02	0.02	0.03	22.61
1956\ 57	0.05	1.71	1.98	1.60	0.62	0.15	0.67	1.12	0.23	0.00	0.00	0.00	8.13
1957\ 58	0.11	3.72	7.17	4.80	0.93	4.03	7.42	0.51	0.08	0.03	0.01	0.01	28.82
1958\ 59	0.59	4.47	11.49	6.12	2.25	2.15	1.85	2.96	0.49	0.07	0.02	0.01	32.47
1959\ 60	5.08	7.98	15.66	4.46	3.93	10.83	4.84	0.54	0.10	0.02	0.01	0.01	53.46
1960\ 61	0.54	5.86	17.26	13.70	4.33	0.17	1.61	0.26	0.06	0.01	0.01	0.03	43.84
1961\ 62	1.98	10.90	2.33	1.12	2.13	3.02	0.84	0.13	0.03	0.02	0.01	0.02	22.53
1962\ 63	0.26	10.82	7.74	10.61	18.71	3.05	1.52	0.63	0.40	0.14	0.15	2.57	56.60
1963\ 64	2.39	5.15	17.29	1.74	8.61	7.23	3.89	0.42	0.53	0.03	0.09	0.09	47.46
1964\ 65	4.60	1.35	15.88	8.34	3.59	10.33	0.54	0.17	0.04	0.00	0.00	0.15	44.99
1965\ 66	0.73	6.69	4.64	3.17	7.99	0.54	1.23	0.69	0.17	0.02	0.01	0.01	25.89
1966\ 67	7.80	17.29	8.13	7.51	2.05	0.21	1.88	0.35	0.08	0.02	0.01	0.03	45.36
1967\ 68	0.04	2.23	9.19	12.46	5.56	1.59	1.52	0.19	0.09	0.02	0.06	0.07	33.02
1968\ 69	0.95	8.37	15.41	6.28	5.38	6.68	0.58	1.19	0.50	1.11	1.02	0.94	48.41
1969\ 70	0.17	3.64	10.37	4.81	4.52	5.68	0.32	0.11	0.05	0.02	0.05	0.05	29.79
1970\ 71	0.05	0.20	1.24	5.37	5.39	6.38	2.68	0.11	0.02	0.02	0.02	0.01	21.49
1971\ 72	0.02	10.21	5.09	6.44	14.82	5.57	1.54	3.36	0.36	0.04	0.01	0.00	47.46
1972\ 73	0.00	0.00	1.15	1.96	4.08	1.84	1.23	0.12	0.03	0.01	0.01	0.00	10.43
1973\ 74	0.00	0.00	2.77	1.69	12.07	1.56	5.25	1.00	0.04	0.01	0.00	0.00	24.39
1974\ 75	0.28	0.50	0.27	0.39	1.91	5.02	0.48	0.01	0.00	0.00	0.00	0.00	8.86
med	0.76	3.08	5.34	3.80	4.00	2.49	1.33	0.45	0.24	0.04	0.04	0.17	21.72
min	0.00	0.00	0.00	0.00	0.00	0.00	0.00	0.00	0.00	0.00	0.00	0.00	1.16
max	7.80	17.29	17.29	13.70	18.71	10.83	7.91	3.36	8.55	1.11	1.02	2.57	56.60

SI_258 Badu Crabolu a Monte Crastu Antulzu

	OTT	NOV	DIC	GEN	FEB	MAR	APR	MAG	GIU	LUG	AGO	SET	ANNO
1922\ 23	0.01	0.19	1.60	0.69	2.55	0.19	1.19	0.00	0.00	0.01	0.00	0.07	6.50
1923\ 24	0.04	1.06	2.19	1.19	0.77	0.75	0.46	0.00	0.00	0.00	0.00	0.00	6.46
1924\ 25	0.00	0.00	0.00	0.00	0.08	0.18	0.16	0.00	0.00	0.00	0.00	0.00	0.42
1925\ 26	0.01	0.16	0.10	0.09	0.08	0.00	0.38	0.07	0.00	0.01	0.00	0.00	0.90
1926\ 27	0.02	0.00	0.00	0.45	0.02	0.00	0.00	0.01	0.00	0.00	0.00	0.00	0.50
1927\ 28	0.09	0.00	3.04	0.60	0.24	0.91	0.12	0.06	0.00	0.00	0.00	0.00	5.06
1928\ 29	0.00	0.40	0.45	0.53	0.20	0.12	0.00	0.00	0.00	0.00	0.00	0.00	1.70
1929\ 30	0.04	0.68	0.18	0.06	0.15	0.09	0.39	0.04	0.00	0.00	0.00	0.00	1.63
1930\ 31	0.00	0.03	0.05	0.49	0.56	0.37	0.16	0.07	0.03	0.00	0.00	0.00	1.76
1931\ 32	0.00	0.04	0.09	0.07	0.20	0.00	0.00	0.00	0.00	0.00	0.00	0.02	0.42
1932\ 33	0.05	0.08	0.10	0.11	0.96	0.08	0.00	0.01	0.00	0.00	0.00	0.00	1.39
1933\ 34	0.09	1.33	2.57	0.45	0.78	0.84	0.63	0.02	0.00	0.00	0.00	0.00	6.71
1934\ 35	0.01	0.12	1.64	1.14	0.37	1.08	0.01	0.00	0.00	0.00	0.00	0.00	4.37
1935\ 36	0.00	0.52	1.19	0.79	0.81	2.01	0.22	0.68	0.00	0.00	0.01	0.01	6.24
1936\ 37	0.01	0.03	0.07	0.06	0.18	0.90	0.10	0.02	0.00	0.00	0.00	0.00	1.37
1937\ 38	0.03	0.36	1.40	0.75	0.52	0.16	0.03	0.00	0.00	0.01	0.00	0.00	3.26
1938\ 39	0.11	0.16	0.93	0.87	0.02	0.31	0.14	0.07	0.02	0.00	0.03	0.28	2.94
1939\ 40	0.54	0.08	1.03	1.69	0.48	0.15	0.01	0.00	0.00	0.00	0.00	0.01	3.99
1940\ 41	0.22	0.39	0.94	1.96	2.85	0.34	0.31	0.00	0.00	0.00	0.00	0.00	7.01
1941\ 42	0.00	0.00	0.00	1.07	1.23	0.33	0.00	0.00	0.01	0.00	0.00	0.00	2.64
1942\ 43	0.00	0.00	0.07	0.38	0.02	0.38	0.00	0.00	0.00	0.00	0.00	0.00	0.85
1943\ 44	0.08	0.38	0.52	0.00	1.26	0.94	0.01	0.01	0.00	0.00	0.01	0.01	3.22
1944\ 45	0.09	0.19	0.35	2.15	0.39	0.03	0.01	0.00	0.00	0.00	0.00	0.00	3.21
1945\ 46	0.00	0.06	0.34	0.09	0.03	0.10	0.00	0.00	0.00	0.00	0.00	0.00	0.62
1946\ 47	0.19	3.61	2.06	0.61	1.99	0.35	0.08	0.03	0.00	0.01	0.01	0.28	9.22
1947\ 48	0.00	0.03	0.93	1.23	0.38	0.11	0.14	0.27	0.00	0.01	0.01	0.01	3.12
1948\ 49	0.09	0.06	0.15	0.31	0.10	0.21	0.02	0.00	0.00	0.00	0.00	0.00	0.94
1949\ 50	0.11	2.66	4.77	0.78	0.18	0.62	2.37	0.06	0.03	0.01	0.00	0.15	11.74
1950\ 51	0.40	1.03	1.86	1.53	2.36	1.57	0.20	0.91	0.12	0.01	0.01	0.01	10.01
1951\ 52	0.59	1.71	0.90	2.07	1.74	0.31	0.05	0.02	0.00	0.01	0.00	0.12	7.52
1952\ 53	0.77	1.01	3.37	2.76	1.22	0.53	0.32	0.01	2.04	0.02	0.02	0.01	12.08
1953\ 54	0.70	0.65	0.68	1.81	2.33	0.89	0.88	0.56	0.12	0.00	0.00	0.00	8.62
1954\ 55	0.00	0.01	0.06	0.94	0.94	1.01	0.06	0.01	0.00	0.00	0.00	0.18	3.21
1955\ 56	0.21	1.57	1.87	0.99	2.06	0.70	0.30	0.12	0.00	0.00	0.01	0.01	7.84
1956\ 57	0.05	0.80	1.05	0.61	0.33	0.13	0.46	0.41	0.09	0.00	0.00	0.00	3.93
1957\ 58	0.01	1.43	1.98	1.37	0.44	1.30	1.98	0.14	0.02	0.01	0.00	0.00	8.68
1958\ 59	0.15	1.38	3.51	2.31	0.76	0.56	0.81	0.45	0.06	0.01	0.00	0.00	10.00
1959\ 60	1.35	2.30	4.54	1.60	1.32	3.07	0.71	0.06	0.01	0.00	0.00	0.00	14.96
1960\ 61	0.34	1.88	4.99	3.54	1.21	0.09	0.64	0.10	0.02	0.00	0.00	0.00	12.81
1961\ 62	0.60	3.32	0.85	0.41	0.57	1.02	0.45	0.07	0.01	0.00	0.00	0.01	7.31
1962\ 63	0.14	3.10	2.09	1.85	4.04	0.64	0.10	0.15	0.10	0.02	0.03	0.83	13.09
1963\ 64	0.88	1.91	5.60	0.60	3.54	2.25	1.17	0.13	0.52	0.01	0.02	0.02	16.65
1964\ 65	1.30	0.43	4.87	2.28	1.30	2.79	0.20	0.05	0.01	0.00	0.00	0.04	13.27
1965\ 66	0.20	1.62	1.31	1.15	2.08	0.29	0.55	0.25	0.06	0.01	0.01	0.00	7.53
1966\ 67	2.11	4.31	2.64	2.45	0.91	0.25	0.89	0.14	0.03	0.00	0.00	0.01	13.74
1967\ 68	0.02	0.88	3.40	3.85	1.81	0.67	0.68	0.09	0.03	0.00	0.02	0.03	11.48
1968\ 69	0.27	2.57	4.61	2.04	2.13	2.06	0.18	0.33	0.14	0.30	0.27	0.33	15.23
1969\ 70	0.11	1.08	2.84	1.58	1.75	1.77	0.13	0.04	0.02	0.00	0.01	0.00	9.33
1970\ 71	0.00	0.13	0.55	1.82	1.62	1.79	0.89	0.09	0.02	0.00	0.01	0.01	6.93
1971\ 72	0.01	2.56	1.64	1.82	4.06	1.65	0.56	1.05	0.13	0.02	0.00	0.00	13.50
1972\ 73	0.00	0.00	0.39	0.56	1.40	0.61	0.34	0.03	0.00	0.00	0.00	0.00	3.33
1973\ 74	0.00	0.00	0.60	0.70	3.18	0.52	1.39	0.27	0.01	0.01	0.00	0.00	6.68
1974\ 75	0.12	0.27	0.25	0.21	0.53	1.36	0.22	0.02	0.00	0.00	0.00	0.00	2.98
med	0.23	0.92	1.57	1.12	1.15	0.74	0.40	0.13	0.07	0.01	0.01	0.05	6.39
min	0.00	0.00	0.00	0.00	0.02	0.00	0.00	0.00	0.00	0.00	0.00	0.00	0.42
max	2.11	4.31	5.60	3.85	4.06	3.07	2.37	1.05	2.04	0.30	0.27	0.83	16.65

SI_10 Rio Abbaidorza a Ponte Sa Entale

	OTT	NOV	DIC	GEN	FEB	MAR	APR	MAG	GIU	LUG	AGO	SET	ANNO
1922\ 23	0.03	0.43	4.11	1.70	3.12	0.20	2.36	0.00	0.00	0.02	0.00	0.51	12.48
1923\ 24	0.55	5.62	8.59	2.53	5.44	2.89	1.81	0.00	0.00	0.00	0.00	0.00	27.43
1924\ 25	0.00	0.04	1.50	0.00	0.35	0.77	0.78	0.17	0.01	0.01	0.00	0.00	3.63
1925\ 26	0.03	0.54	0.58	1.23	0.16	0.14	1.27	0.34	0.01	0.01	0.01	0.01	4.33
1926\ 27	0.08	0.71	1.77	3.40	0.39	0.11	0.04	0.03	0.01	0.01	0.01	0.01	6.57
1927\ 28	1.06	0.17	5.92	1.01	0.33	2.04	0.60	0.23	0.00	0.00	0.00	0.00	11.36
1928\ 29	0.00	2.37	1.64	3.01	0.75	0.15	0.00	0.00	0.00	0.00	0.00	0.02	7.94
1929\ 30	0.93	3.93	1.19	1.38	4.18	1.73	2.74	0.33	0.02	0.01	0.00	0.00	16.44
1930\ 31	0.03	0.07	0.00	0.38	1.47	0.74	0.27	0.14	0.05	0.00	0.00	0.00	3.15
1931\ 32	0.00	0.22	0.59	0.25	0.52	0.24	0.04	0.02	0.00	0.00	0.01	0.17	2.06
1932\ 33	0.56	0.65	1.13	0.87	3.39	0.26	0.00	0.02	0.01	0.00	0.02	0.02	6.93
1933\ 34	0.39	4.61	9.22	1.18	2.17	2.65	2.16	0.12	0.01	0.01	0.00	0.00	22.52
1934\ 35	0.03	2.35	5.94	3.78	0.53	4.12	0.11	0.00	0.01	0.02	0.00	0.01	16.90
1935\ 36	0.04	2.98	3.39	1.84	1.83	5.57	1.85	2.35	0.05	0.01	0.00	0.01	19.92
1936\ 37	0.01	0.07	0.11	0.05	0.90	2.61	0.39	0.07	0.01	0.01	0.00	0.01	4.24
1937\ 38	0.05	0.37	4.02	1.26	0.76	0.08	0.03	0.14	0.00	0.00	0.00	0.00	6.71
1938\ 39	0.18	0.26	5.50	2.42	0.00	1.46	0.51	0.37	0.09	0.00	0.08	1.48	12.35
1939\ 40	2.25	0.95	6.17	6.74	1.60	0.19	0.03	0.29	0.00	0.00	0.00	0.00	18.22
1940\ 41	1.12	3.01	3.56	8.56	10.03	1.49	1.73	0.08	0.02	0.00	0.01	0.00	29.61
1941\ 42	0.01	0.02	0.09	4.33	6.90	0.83	0.07	0.02	0.03	0.00	0.00	0.00	12.30
1942\ 43	0.00	0.00	0.14	1.11	0.00	1.64	0.04	0.01	0.00	0.00	0.00	0.00	2.94
1943\ 44	0.00	0.68	2.38	0.15	1.93	1.85	0.04	0.02	0.01	0.00	0.00	0.01	7.07
1944\ 45	0.00	0.16	0.49	4.74	0.68	0.02	0.01	0.00	0.00	0.00	0.00	0.00	6.10
1945\ 46	0.00	0.03	1.69	0.29	0.06	0.87	0.16	0.22	0.03	0.00	0.00	0.00	3.35
1946\ 47	0.38	13.30	6.80	2.67	6.49	0.74	0.20	0.07	0.01	0.00	0.03	0.75	31.44
1947\ 48	0.40	0.55	1.94	3.22	1.45	0.22	0.35	1.08	0.07	0.01	0.01	0.02	9.32
1948\ 49	0.15	0.10	0.07	0.48	0.07	0.36	0.02	0.01	0.00	0.00	0.00	0.00	1.26
1949\ 50	0.13	5.67	3.96	0.57	0.42	0.37	4.73	0.12	0.04	0.01	0.01	0.04	16.07
1950\ 51	0.00	0.06	3.20	2.65	2.91	2.55	0.14	0.74	0.03	0.02	0.01	0.02	12.33
1951\ 52	1.26	1.34	0.74	3.32	2.29	0.10	0.09	0.04	0.01	0.01	0.00	0.14	9.34
1952\ 53	0.72	0.25	4.79	5.27	4.30	0.36	0.23	0.19	4.72	0.03	0.04	0.01	20.91
1953\ 54	0.78	0.68	0.52	2.06	3.62	1.16	0.18	0.12	0.04	0.00	0.00	0.00	9.16
1954\ 55	0.01	0.01	0.23	1.53	2.36	1.66	0.10	0.02	0.01	0.00	0.01	0.28	6.22
1955\ 56	0.30	1.18	1.69	1.29	5.03	1.27	0.58	0.25	0.02	0.01	0.01	0.01	11.64
1956\ 57	0.02	0.72	0.92	1.00	0.14	0.06	0.07	0.18	0.03	0.00	0.00	0.00	3.14
1957\ 58	0.34	1.44	4.40	2.03	0.43	2.30	3.38	0.17	0.02	0.02	0.00	0.01	14.54
1958\ 59	0.03	0.14	2.78	1.29	0.76	0.80	0.49	0.65	0.07	0.03	0.01	0.01	7.06
1959\ 60	2.24	4.80	7.16	3.07	1.03	3.56	1.84	0.18	0.03	0.01	0.01	0.01	23.94
1960\ 61	0.29	2.86	10.68	8.10	2.55	0.10	0.32	0.07	0.02	0.00	0.00	0.01	25.00
1961\ 62	0.97	7.37	1.71	0.65	1.01	1.37	0.29	0.05	0.02	0.01	0.01	0.01	13.47
1962\ 63	0.06	6.09	4.60	3.59	10.15	0.73	0.59	0.30	0.21	0.04	0.03	0.67	27.06
1963\ 64	0.43	0.21	3.68	0.21	0.86	1.57	0.70	0.05	0.02	0.02	0.01	0.01	7.77
1964\ 65	1.11	0.00	5.03	3.11	1.41	3.97	0.18	0.07	0.02	0.00	0.00	0.08	14.98
1965\ 66	0.41	3.81	2.35	2.16	3.11	0.23	0.25	0.04	0.02	0.01	0.01	0.01	12.41
1966\ 67	2.42	4.97	1.83	2.25	0.50	0.16	0.34	0.08	0.02	0.01	0.00	0.01	12.59
1967\ 68	0.01	0.41	1.54	2.20	1.23	0.48	0.39	0.05	0.03	0.01	0.01	0.01	6.37
1968\ 69	0.48	2.20	5.84	2.29	3.31	3.80	0.33	0.65	0.28	0.58	0.52	0.62	20.90
1969\ 70	0.18	0.94	5.14	2.33	1.68	2.67	0.14	0.05	0.03	0.01	0.01	0.00	13.18
1970\ 71	0.01	0.04	0.27	2.35	1.93	2.91	1.19	0.02	0.00	0.00	0.01	0.00	8.73
1971\ 72	0.01	4.06	1.80	2.37	6.66	2.34	0.70	1.54	0.13	0.02	0.00	0.00	19.63
1972\ 73	0.00	0.00	0.02	0.35	0.61	0.34	0.23	0.01	0.00	0.00	0.00	0.00	1.56
1973\ 74	0.00	0.00	0.36	0.73	4.97	0.47	2.01	0.42	0.00	0.01	0.00	0.00	8.97
1974\ 75	0.00	0.07	0.00	0.13	0.38	2.19	0.33	0.02	0.00	0.00	0.00	0.00	3.12
med	0.39	1.76	2.90	2.18	2.25	1.35	0.71	0.23	0.12	0.02	0.02	0.09	12.01
min	0.00	0.00	0.00	0.00	0.00	0.02	0.00	0.00	0.00	0.00	0.00	0.00	1.26
max	2.42	13.30	10.68	8.56	10.15	5.57	4.73	2.35	4.72	0.58	0.52	1.48	31.44

SI_44 Liscia a Punta Calamaiu

	OTT	NOV	DIC	GEN	FEB	MAR	APR	MAG	GIU	LUG	AGO	SET	ANNO
1922\ 23	0.00	0.63	0.00	5.70	6.01	2.15	4.37	0.47	0.62	0.10	0.12	0.01	20.18
1923\ 24	0.00	8.25	12.22	3.25	12.28	5.48	4.96	0.34	0.26	0.04	0.02	0.00	47.10
1924\ 25	0.32	1.00	3.49	2.09	1.72	1.45	0.85	0.09	0.37	0.09	0.07	0.07	11.61
1925\ 26	1.18	0.16	2.11	5.57	1.56	0.49	1.18	0.61	0.16	0.07	0.02	0.01	13.12
1926\ 27	0.02	0.07	1.40	11.10	10.47	2.21	0.84	0.42	0.17	0.01	0.00	0.00	26.71
1927\ 28	0.02	1.04	21.74	9.72	7.07	6.65	4.72	3.08	0.50	0.02	0.01	0.25	54.82
1928\ 29	0.17	0.72	3.38	3.94	5.03	0.23	1.46	0.90	0.12	0.02	0.01	0.01	15.99
1929\ 30	1.15	10.98	5.20	12.30	24.28	13.00	8.22	3.73	1.10	0.18	0.07	0.06	80.27
1930\ 31	0.22	0.23	8.12	4.09	8.21	6.52	3.16	1.28	0.38	0.02	0.00	0.00	32.23
1931\ 32	0.49	1.71	5.86	3.42	6.14	7.10	2.86	1.56	0.61	0.46	0.05	0.12	30.38
1932\ 33	0.14	0.34	1.15	2.32	1.88	1.53	0.82	0.43	0.02	0.01	0.00	0.00	8.64
1933\ 34	0.02	1.88	4.54	11.38	25.06	9.14	12.40	3.22	0.86	0.27	0.10	0.24	69.11
1934\ 35	0.34	2.06	6.83	10.92	6.13	30.29	3.75	2.23	0.48	0.03	0.00	0.00	63.06
1935\ 36	0.30	1.23	5.76	4.89	7.07	11.42	3.84	8.64	1.52	0.25	0.06	0.09	45.07
1936\ 37	0.44	0.72	2.37	0.76	1.78	3.34	1.74	0.84	0.12	0.03	0.03	0.05	12.22
1937\ 38	0.06	0.30	2.31	1.91	1.43	0.94	0.36	0.72	0.17	0.01	0.04	0.27	8.52
1938\ 39	0.78	1.55	6.59	5.86	3.34	4.10	5.13	3.74	1.52	0.14	0.25	0.47	33.47
1939\ 40	2.50	0.21	6.33	22.35	8.79	3.92	2.65	0.40	3.48	0.39	0.35	0.19	51.56
1940\ 41	14.14	15.54	18.63	27.88	24.80	17.02	7.95	3.22	1.75	0.29	0.07	0.08	131.37
1941\ 42	0.26	0.79	3.40	16.73	21.95	9.60	6.12	3.43	0.17	0.10	0.02	0.23	62.80
1942\ 43	0.07	1.95	2.23	6.91	4.04	10.59	1.49	0.51	0.04	0.26	0.00	0.00	28.09
1943\ 44	5.00	9.60	9.86	4.69	6.98	13.14	2.92	1.40	0.29	0.06	0.58	0.00	54.52
1944\ 45	0.34	0.55	3.46	8.43	3.44	0.99	1.15	0.27	0.04	0.01	0.01	0.01	18.70
1945\ 46	0.08	0.44	10.01	8.28	2.81	3.76	1.18	1.93	1.14	0.20	0.06	0.05	29.94
1946\ 47	2.37	21.17	53.65	18.75	17.16	6.32	2.75	1.29	0.34	0.10	0.14	0.39	124.43
1947\ 48	1.69	2.59	2.42	2.79	1.66	1.31	0.70	0.72	0.23	0.03	0.02	0.01	14.17
1948\ 49	0.07	1.47	0.61	2.76	2.89	1.85	0.68	1.57	0.26	0.01	0.00	0.00	12.17
1949\ 50	0.20	1.86	1.75	4.94	2.44	1.93	4.95	2.07	1.04	0.11	0.01	0.06	21.36
1950\ 51	0.37	0.68	1.67	1.31	2.99	7.56	1.38	2.62	0.42	0.11	0.03	0.07	19.21
1951\ 52	9.79	4.04	3.18	7.16	7.53	0.11	0.93	0.63	0.17	0.07	0.15	0.25	34.01
1952\ 53	0.46	0.95	9.64	9.26	15.90	13.60	3.02	4.13	4.43	0.28	0.61	0.32	62.60
1953\ 54	2.28	1.72	2.78	4.15	7.67	4.44	3.02	2.19	0.57	0.20	0.01	0.00	29.03
1954\ 55	0.18	0.65	1.27	4.22	6.11	7.98	2.36	0.57	0.15	0.02	0.02	0.72	24.25
1955\ 56	3.32	8.22	4.31	6.15	12.19	11.47	3.74	3.21	0.90	0.09	0.02	0.00	53.62
1956\ 57	0.01	0.00	0.00	6.36	2.90	1.28	2.16	3.19	1.13	0.04	0.00	0.02	17.09
1957\ 58	3.55	7.49	14.97	8.67	4.32	6.59	11.67	3.62	1.00	0.20	0.04	0.09	62.21
1958\ 59	0.62	15.24	11.00	6.76	3.68	3.83	4.33	4.99	1.81	0.21	0.90	0.41	53.78
1959\ 60	1.98	5.64	8.24	9.28	5.92	5.76	5.88	4.29	0.38	0.04	0.01	0.03	47.45
1960\ 61	0.24	0.95	5.07	14.46	3.94	1.02	0.95	0.71	0.22	0.11	0.04	0.02	27.73
1961\ 62	0.00	0.95	1.20	0.66	1.68	6.32	2.67	0.39	0.60	0.02	0.02	0.02	14.53
1962\ 63	0.06	1.45	4.16	7.73	14.26	2.25	6.05	2.33	0.08	0.26	0.52	0.41	39.56
1963\ 64	1.03	4.05	10.31	2.36	0.69	6.76	4.96	1.18	0.56	0.09	0.00	0.18	32.17
1964\ 65	3.75	15.64	15.88	15.17	6.98	5.52	1.27	0.00	0.53	0.01	0.00	0.00	64.75
1965\ 66	3.62	5.62	3.88	3.24	5.27	2.38	1.10	1.13	0.68	0.08	0.00	0.00	27.00
1966\ 67	5.32	5.61	3.80	4.75	2.16	2.65	1.50	0.30	0.18	0.00	0.00	0.19	26.46
1967\ 68	0.20	1.52	1.73	0.97	0.77	0.00	0.74	0.01	0.00	0.01	0.00	0.10	6.05
1968\ 69	0.43	1.64	11.24	5.59	8.82	19.14	6.94	2.39	0.54	0.07	0.00	0.16	56.96
1969\ 70	0.00	0.00	11.86	5.90	4.44	5.20	0.95	0.00	0.24	0.12	0.00	0.00	28.71
1970\ 71	0.00	1.40	2.13	1.45	2.69	2.24	1.81	2.00	0.26	0.10	0.08	0.03	14.19
1971\ 72	0.68	10.29	5.13	6.94	18.38	9.44	2.59	0.02	0.28	0.27	0.15	0.37	54.54
1972\ 73	0.00	0.00	11.45	11.57	9.79	5.47	3.32	2.55	1.41	0.05	0.04	0.44	46.09
1973\ 74	0.00	0.00	2.30	0.00	5.29	2.44	5.11	2.12	0.76	0.09	0.00	0.09	18.20
1974\ 75	0.57	0.00	0.00	0.00	2.09	4.77	3.52	1.85	0.30	0.08	0.23	0.46	13.87
med	1.34	3.45	6.65	6.94	7.22	5.94	3.31	1.80	0.67	0.11	0.09	0.13	37.65
min	0.00	0.00	0.00	0.00	0.69	0.00	0.36	0.00	0.00	0.00	0.00	0.00	6.05
max	14.14	21.17	53.65	27.88	25.06	30.29	12.40	8.64	4.43	0.46	0.90	0.72	131.37

SI_45 Rio Pagghiolu a Monte di Deu

	OTT	NOV	DIC	GEN	FEB	MAR	APR	MAG	GIU	LUG	AGO	SET	ANNO
1922\ 23	0.00	0.05	0.00	0.55	0.68	0.30	0.40	0.08	0.06	0.01	0.01	0.01	2.15
1923\ 24	0.00	0.93	1.52	0.48	1.39	0.54	0.49	0.09	0.03	0.00	0.00	0.00	5.47
1924\ 25	0.07	0.13	0.60	0.28	0.26	0.22	0.14	0.07	0.06	0.01	0.01	0.02	1.87
1925\ 26	0.15	0.05	0.22	0.50	0.16	0.10	0.09	0.05	0.01	0.01	0.01	0.01	1.36
1926\ 27	0.01	0.01	0.22	1.16	1.09	0.25	0.08	0.04	0.02	0.00	0.00	0.00	2.88
1927\ 28	0.00	0.01	1.22	0.56	0.41	0.47	0.34	0.18	0.03	0.00	0.00	0.02	3.24
1928\ 29	0.00	0.05	0.33	0.50	0.76	0.18	0.16	0.09	0.01	0.00	0.00	0.00	2.08
1929\ 30	0.05	0.98	0.63	0.84	1.28	0.81	0.58	0.29	0.15	0.02	0.01	0.01	5.65
1930\ 31	0.07	0.07	0.38	0.28	0.42	0.27	0.13	0.05	0.02	0.00	0.00	0.00	1.69
1931\ 32	0.02	0.04	0.12	0.11	0.13	0.19	0.06	0.04	0.02	0.02	0.00	0.01	0.76
1932\ 33	0.03	0.04	0.05	0.10	0.12	0.11	0.08	0.04	0.01	0.00	0.00	0.00	0.58
1933\ 34	0.03	0.13	0.38	0.79	1.65	0.77	0.81	0.22	0.06	0.01	0.01	0.02	4.88
1934\ 35	0.02	0.18	0.71	0.77	0.60	1.81	0.28	0.16	0.04	0.00	0.00	0.00	4.57
1935\ 36	0.08	0.17	0.50	0.42	0.56	0.88	0.32	0.61	0.11	0.02	0.00	0.01	3.68
1936\ 37	0.03	0.05	0.16	0.06	0.15	0.24	0.13	0.07	0.01	0.00	0.00	0.01	0.91
1937\ 38	0.01	0.02	0.16	0.16	0.10	0.06	0.03	0.02	0.01	0.00	0.00	0.02	0.59
1938\ 39	0.02	0.07	0.29	0.31	0.18	0.19	0.32	0.13	0.06	0.01	0.01	0.02	1.61
1939\ 40	0.10	0.00	0.39	1.16	0.44	0.21	0.11	0.00	0.17	0.02	0.02	0.01	2.63
1940\ 41	0.52	0.68	0.68	1.14	1.03	0.83	0.39	0.15	0.05	0.01	0.00	0.00	5.48
1941\ 42	0.01	0.04	0.22	0.80	0.98	0.48	0.28	0.16	0.00	0.00	0.00	0.03	3.00
1942\ 43	0.01	0.00	0.00	0.20	0.07	0.34	0.03	0.01	0.00	0.01	0.00	0.00	0.67
1943\ 44	0.12	0.28	0.29	0.17	0.47	0.68	0.16	0.08	0.02	0.00	0.03	0.00	2.30
1944\ 45	0.00	0.01	0.11	0.27	0.11	0.03	0.01	0.00	0.00	0.00	0.00	0.00	0.54
1945\ 46	0.00	0.03	0.71	0.56	0.19	0.36	0.12	0.04	0.05	0.01	0.00	0.00	2.07
1946\ 47	0.12	1.58	2.90	1.15	1.01	0.50	0.24	0.11	0.03	0.02	0.02	0.03	7.71
1947\ 48	0.16	0.23	0.45	0.37	0.25	0.13	0.06	0.06	0.08	0.01	0.01	0.01	1.82
1948\ 49	0.05	0.23	0.25	0.41	0.23	0.24	0.08	0.17	0.06	0.00	0.00	0.00	1.72
1949\ 50	0.03	0.51	0.69	0.48	0.38	0.29	0.44	0.19	0.09	0.01	0.00	0.00	3.11
1950\ 51	0.02	0.03	0.04	0.07	0.12	0.19	0.01	0.04	0.00	0.00	0.00	0.00	0.52
1951\ 52	0.44	0.16	0.13	0.29	0.29	0.00	0.04	0.03	0.01	0.00	0.00	0.01	1.40
1952\ 53	0.02	0.05	0.63	0.48	0.75	0.76	0.16	0.22	0.30	0.02	0.03	0.02	3.44
1953\ 54	0.15	0.11	0.12	0.24	0.43	0.32	0.17	0.14	0.04	0.01	0.00	0.00	1.73
1954\ 55	0.01	0.04	0.08	0.25	0.43	0.49	0.14	0.04	0.01	0.00	0.00	0.04	1.53
1955\ 56	0.19	0.39	0.18	0.34	0.68	0.58	0.22	0.19	0.05	0.00	0.00	0.00	2.82
1956\ 57	0.01	0.00	0.00	0.47	0.21	0.09	0.14	0.33	0.13	0.01	0.00	0.00	1.39
1957\ 58	0.35	0.54	1.30	0.76	0.37	0.54	0.77	0.24	0.07	0.02	0.00	0.01	4.97
1958\ 59	0.06	1.10	0.90	0.54	0.28	0.40	0.33	0.45	0.15	0.02	0.06	0.03	4.32
1959\ 60	0.16	0.39	0.70	0.59	0.33	0.51	0.55	0.36	0.05	0.00	0.00	0.00	3.64
1960\ 61	0.03	0.07	0.38	0.88	0.24	0.06	0.11	0.07	0.05	0.01	0.00	0.00	1.90
1961\ 62	0.02	0.13	0.14	0.06	0.13	0.24	0.12	0.01	0.03	0.00	0.00	0.00	0.88
1962\ 63	0.05	0.06	0.30	0.41	0.70	0.15	0.34	0.13	0.01	0.02	0.02	0.02	2.21
1963\ 64	0.05	0.21	0.45	0.09	0.02	0.34	0.28	0.07	0.01	0.00	0.00	0.01	1.53
1964\ 65	0.22	0.88	0.89	0.78	0.36	0.45	0.12	0.00	0.04	0.00	0.00	0.00	3.74
1965\ 66	0.13	0.18	0.11	0.23	0.37	0.15	0.07	0.13	0.05	0.01	0.00	0.00	1.43
1966\ 67	0.24	0.26	0.20	0.48	0.27	0.21	0.11	0.03	0.01	0.00	0.00	0.01	1.82
1967\ 68	0.02	0.05	0.15	0.24	0.21	0.00	0.11	0.03	0.00	0.00	0.00	0.01	0.82
1968\ 69	0.03	0.07	0.57	0.37	0.65	1.19	0.43	0.15	0.03	0.01	0.00	0.01	3.51
1969\ 70	0.02	0.00	0.90	0.50	0.29	0.36	0.07	0.00	0.02	0.01	0.00	0.00	2.17
1970\ 71	0.00	0.11	0.32	0.28	0.36	0.32	0.19	0.19	0.03	0.01	0.01	0.00	1.82
1971\ 72	0.04	0.48	0.19	0.55	1.42	0.66	0.20	0.05	0.07	0.02	0.01	0.03	3.72
1972\ 73	0.00	0.00	0.66	1.01	1.00	0.70	0.32	0.22	0.09	0.00	0.00	0.03	4.03
1973\ 74	0.00	0.00	0.21	0.00	0.49	0.25	0.44	0.25	0.08	0.01	0.00	0.01	1.74
1974\ 75	0.06	0.00	0.00	0.00	0.19	0.38	0.27	0.15	0.03	0.01	0.02	0.03	1.14
med	0.08	0.22	0.45	0.46	0.48	0.39	0.23	0.13	0.05	0.01	0.01	0.01	2.51
min	0.00	0.00	0.00	0.00	0.02	0.00	0.01	0.00	0.00	0.00	0.00	0.00	0.52
max	0.52	1.58	2.90	1.16	1.65	1.81	0.81	0.61	0.30	0.02	0.06	0.04	7.71

SI_526 T. Limbara

	OTT	NOV	DIC	GEN	FEB	MAR	APR	MAG	GIU	LUG	AGO	SET	ANNO
1922\ 23	0.00	0.12	0.00	1.36	1.57	0.70	1.00	0.17	0.14	0.02	0.02	0.02	5.12
1923\ 24	0.00	2.21	3.67	1.14	3.44	1.42	1.27	0.21	0.09	0.01	0.01	0.00	13.47
1924\ 25	0.19	0.34	1.48	0.70	0.65	0.49	0.33	0.08	0.13	0.02	0.02	0.05	4.48
1925\ 26	0.33	0.04	0.48	1.20	0.36	0.23	0.18	0.10	0.02	0.03	0.01	0.01	2.99
1926\ 27	0.01	0.03	0.53	2.92	2.83	0.65	0.22	0.11	0.04	0.00	0.00	0.00	7.34
1927\ 28	0.03	0.01	3.23	1.49	1.11	1.20	0.88	0.46	0.07	0.00	0.00	0.04	8.52
1928\ 29	0.00	0.09	0.75	1.16	1.74	0.39	0.37	0.22	0.03	0.01	0.00	0.00	4.76
1929\ 30	0.11	2.21	1.35	2.11	3.30	2.10	1.45	0.70	0.33	0.05	0.02	0.01	13.74
1930\ 31	0.20	0.21	1.05	0.73	1.22	0.74	0.34	0.12	0.04	0.00	0.00	0.00	4.65
1931\ 32	0.09	0.13	0.36	0.32	0.37	0.55	0.20	0.12	0.06	0.06	0.01	0.02	2.29
1932\ 33	0.06	0.09	0.14	0.29	0.29	0.26	0.19	0.10	0.01	0.00	0.00	0.00	1.43
1933\ 34	0.07	0.26	1.03	2.22	4.74	2.14	2.33	0.63	0.17	0.04	0.02	0.05	13.70
1934\ 35	0.07	0.47	1.85	2.10	1.51	5.12	0.76	0.44	0.10	0.01	0.00	0.00	12.43
1935\ 36	0.25	0.57	1.60	1.35	1.80	2.60	0.98	1.82	0.34	0.05	0.01	0.02	11.39
1936\ 37	0.09	0.14	0.47	0.16	0.43	0.66	0.35	0.19	0.03	0.00	0.00	0.01	2.53
1937\ 38	0.02	0.05	0.41	0.39	0.23	0.15	0.06	0.05	0.01	0.00	0.01	0.04	1.42
1938\ 39	0.09	0.21	0.85	0.87	0.50	0.49	0.86	0.36	0.18	0.02	0.03	0.04	4.50
1939\ 40	0.29	0.00	1.02	3.25	1.27	0.59	0.33	0.02	0.43	0.06	0.05	0.03	7.34
1940\ 41	1.46	1.91	1.93	3.22	3.05	2.35	1.09	0.43	0.19	0.04	0.01	0.01	15.69
1941\ 42	0.04	0.12	0.60	2.24	2.82	1.34	0.79	0.45	0.00	0.01	0.00	0.09	8.50
1942\ 43	0.04	0.00	0.04	0.63	0.23	0.99	0.10	0.02	0.00	0.03	0.00	0.00	2.08
1943\ 44	0.40	0.91	0.94	0.51	1.16	1.69	0.32	0.15	0.03	0.01	0.08	0.00	6.20
1944\ 45	0.02	0.05	0.31	0.68	0.27	0.08	0.02	0.00	0.00	0.00	0.00	0.00	1.43
1945\ 46	0.01	0.08	1.98	1.55	0.54	1.07	0.34	0.17	0.16	0.03	0.01	0.01	5.95
1946\ 47	0.27	4.40	8.27	3.11	2.77	1.29	0.62	0.29	0.08	0.04	0.05	0.09	21.28
1947\ 48	0.49	0.68	1.21	0.98	0.62	0.34	0.17	0.18	0.18	0.03	0.02	0.02	4.92
1948\ 49	0.14	0.59	0.63	1.05	0.61	0.56	0.18	0.47	0.16	0.01	0.01	0.01	4.42
1949\ 50	0.10	1.43	1.74	1.21	0.90	0.67	1.25	0.53	0.25	0.03	0.00	0.01	8.12
1950\ 51	0.05	0.09	0.14	0.18	0.35	0.75	0.08	0.15	0.01	0.01	0.01	0.01	1.83
1951\ 52	1.18	0.42	0.32	0.84	0.85	0.00	0.12	0.08	0.02	0.01	0.01	0.03	3.88
1952\ 53	0.07	0.15	1.82	1.43	2.30	2.25	0.46	0.61	0.84	0.05	0.10	0.06	10.14
1953\ 54	0.40	0.31	0.33	0.64	1.19	0.82	0.50	0.38	0.10	0.04	0.00	0.00	4.71
1954\ 55	0.04	0.11	0.21	0.69	1.12	1.33	0.39	0.09	0.03	0.01	0.01	0.12	4.15
1955\ 56	0.53	1.06	0.48	0.94	1.96	1.62	0.60	0.51	0.14	0.01	0.00	0.00	7.85
1956\ 57	0.01	0.00	0.00	1.22	0.56	0.24	0.41	0.88	0.35	0.02	0.00	0.01	3.70
1957\ 58	0.97	1.52	3.60	2.12	1.02	1.36	2.02	0.61	0.17	0.04	0.01	0.02	13.46
1958\ 59	0.13	2.97	2.41	1.45	0.76	0.93	0.84	1.11	0.38	0.04	0.16	0.07	11.25
1959\ 60	0.40	1.03	1.71	1.59	0.87	1.28	1.45	0.95	0.11	0.01	0.00	0.01	9.41
1960\ 61	0.06	0.18	1.00	2.66	0.75	0.19	0.30	0.19	0.11	0.03	0.01	0.01	5.49
1961\ 62	0.06	0.32	0.37	0.17	0.40	0.83	0.39	0.04	0.09	0.00	0.00	0.00	2.67
1962\ 63	0.14	0.24	0.88	1.20	2.09	0.41	0.99	0.38	0.04	0.06	0.06	0.04	6.53
1963\ 64	0.14	0.61	1.36	0.28	0.07	1.00	0.80	0.20	0.02	0.01	0.00	0.02	4.51
1964\ 65	0.63	2.41	2.46	2.15	1.09	1.04	0.26	0.00	0.09	0.00	0.00	0.00	10.13
1965\ 66	0.34	0.53	0.31	0.65	0.93	0.41	0.21	0.37	0.16	0.02	0.00	0.00	3.93
1966\ 67	0.69	0.74	0.50	1.30	0.63	0.54	0.27	0.06	0.03	0.00	0.00	0.03	4.79
1967\ 68	0.04	0.16	0.42	0.66	0.54	0.00	0.26	0.05	0.00	0.00	0.00	0.02	2.15
1968\ 69	0.08	0.14	1.59	0.95	1.63	3.49	1.24	0.44	0.10	0.02	0.01	0.03	9.72
1969\ 70	0.02	0.00	2.48	1.40	0.75	0.90	0.18	0.00	0.04	0.02	0.00	0.00	5.79
1970\ 71	0.00	0.29	0.84	0.71	0.91	0.82	0.48	0.51	0.08	0.02	0.02	0.01	4.69
1971\ 72	0.12	1.32	0.51	1.43	3.95	1.83	0.51	0.09	0.19	0.06	0.03	0.07	10.11
1972\ 73	0.00	0.00	2.01	2.81	2.79	1.84	0.85	0.59	0.23	0.01	0.00	0.07	11.20
1973\ 74	0.00	0.00	0.55	0.00	1.38	0.66	1.22	0.63	0.20	0.02	0.00	0.02	4.68
1974\ 75	0.15	0.02	0.00	0.00	0.49	1.08	0.74	0.42	0.08	0.02	0.05	0.09	3.14
med	0.21	0.60	1.21	1.25	1.32	1.07	0.61	0.34	0.13	0.02	0.02	0.02	6.80
min	0.00	0.00	0.00	0.00	0.07	0.00	0.02	0.00	0.00	0.00	0.00	0.00	1.42
max	1.46	4.40	8.27	3.25	4.74	5.12	2.33	1.82	0.84	0.06	0.16	0.12	21.28

SI_520 Basso Liscia a Monte Tova

	OTT	NOV	DIC	GEN	FEB	MAR	APR	MAG	GIU	LUG	AGO	SET	ANNO
1922\ 23	0.00	0.45	0.00	3.74	3.23	1.45	2.90	0.21	0.43	0.08	0.09	0.02	12.60
1923\ 24	0.00	6.61	9.98	3.02	10.36	4.76	4.33	0.45	0.27	0.03	0.02	0.00	39.83
1924\ 25	0.22	0.73	2.09	1.38	1.55	0.99	0.73	0.00	0.20	0.04	0.05	0.04	8.02
1925\ 26	0.38	0.06	1.48	3.70	0.96	0.61	0.89	0.46	0.12	0.05	0.01	0.01	8.73
1926\ 27	0.01	0.06	2.04	7.57	7.56	1.70	0.91	0.44	0.16	0.01	0.00	0.00	20.46
1927\ 28	0.00	0.17	11.70	4.67	4.01	3.90	3.11	1.87	0.29	0.02	0.01	0.17	29.92
1928\ 29	0.21	0.64	1.50	2.42	3.66	0.46	1.30	0.77	0.11	0.02	0.00	0.01	11.10
1929\ 30	0.01	4.64	1.32	6.58	12.69	7.33	4.52	2.01	0.54	0.10	0.05	0.01	39.80
1930\ 31	0.16	0.17	3.50	1.80	4.14	3.86	1.93	0.76	0.22	0.02	0.00	0.00	16.56
1931\ 32	0.35	0.54	2.56	2.14	5.43	6.55	2.36	1.29	0.65	0.45	0.07	0.11	22.50
1932\ 33	0.15	0.31	1.56	2.23	2.07	1.41	0.55	0.30	0.16	0.01	0.00	0.00	8.75
1933\ 34	0.01	1.83	4.34	8.59	18.69	5.94	8.07	1.78	0.51	0.18	0.01	0.08	50.03
1934\ 35	0.14	0.93	2.38	6.57	3.68	18.91	2.18	1.35	0.30	0.04	0.00	0.00	36.48
1935\ 36	0.04	0.48	2.90	1.35	3.21	7.46	2.45	4.90	0.79	0.14	0.04	0.07	23.83
1936\ 37	0.12	0.27	1.38	0.45	0.25	0.66	0.59	0.24	0.02	0.02	0.01	0.02	4.03
1937\ 38	0.04	0.20	1.35	1.02	0.75	0.60	0.45	0.60	0.15	0.01	0.01	0.09	5.27
1938\ 39	0.80	1.43	5.27	4.24	2.53	2.80	3.80	2.91	1.19	0.13	0.19	0.22	25.51
1939\ 40	2.12	0.43	4.92	14.50	5.57	2.76	1.78	0.19	2.51	0.29	0.26	0.14	35.47
1940\ 41	7.40	9.58	10.38	17.88	15.35	14.11	6.15	2.47	0.78	0.17	0.05	0.05	84.37
1941\ 42	0.20	0.71	3.67	17.06	19.41	9.39	6.48	3.52	1.15	0.17	0.06	0.24	62.06
1942\ 43	0.10	2.24	3.02	4.86	3.12	13.23	2.31	0.93	0.16	0.23	0.00	0.00	30.20
1943\ 44	3.94	7.21	8.23	3.85	5.10	10.03	2.14	1.04	0.19	0.04	0.58	0.13	42.48
1944\ 45	0.60	0.97	2.34	9.16	3.81	1.07	1.42	0.46	0.08	0.01	0.01	0.01	19.94
1945\ 46	0.15	0.45	8.25	8.88	3.22	3.64	1.79	1.58	0.93	0.15	0.05	0.03	29.12
1946\ 47	2.33	18.57	49.67	19.69	15.08	5.92	2.59	1.22	0.33	0.09	0.21	0.40	116.10
1947\ 48	2.04	2.83	2.54	2.43	2.49	1.41	0.77	0.71	0.23	0.02	0.01	0.17	15.65
1948\ 49	0.27	2.11	1.24	3.23	4.44	3.42	1.06	2.15	0.41	0.05	0.01	0.01	18.40
1949\ 50	0.19	1.27	1.37	4.65	2.70	2.33	4.15	1.72	0.87	0.12	0.01	0.05	19.43
1950\ 51	0.30	0.54	1.53	1.63	2.92	4.73	0.82	2.66	0.48	0.10	0.02	0.06	15.79
1951\ 52	5.90	1.95	1.50	6.39	6.70	0.40	0.75	0.64	0.17	0.03	0.06	0.14	24.63
1952\ 53	0.44	0.80	4.60	5.77	12.72	10.92	2.89	3.90	3.51	0.22	0.40	0.18	46.35
1953\ 54	1.32	0.83	2.89	5.83	8.75	4.09	2.34	1.75	0.45	0.17	0.02	0.03	28.47
1954\ 55	0.17	0.56	1.06	4.09	5.64	8.00	2.31	0.63	0.17	0.03	0.01	0.66	23.33
1955\ 56	2.80	9.16	5.53	5.96	9.00	9.55	3.61	2.90	0.81	0.08	0.03	0.00	49.43
1956\ 57	0.00	0.00	0.04	5.63	2.57	1.07	1.27	2.03	1.27	0.06	0.02	0.03	13.99
1957\ 58	2.70	6.22	10.88	6.34	3.20	4.24	8.56	2.60	0.72	0.15	0.03	0.05	45.69
1958\ 59	0.91	9.44	6.45	4.58	2.54	2.91	3.42	3.90	1.41	0.15	0.69	0.32	36.72
1959\ 60	1.28	4.08	6.31	7.49	5.78	3.64	4.56	3.38	0.30	0.02	0.01	0.04	36.89
1960\ 61	0.17	0.83	6.29	11.11	2.97	0.75	0.39	0.38	0.16	0.09	0.03	0.02	23.19
1961\ 62	0.22	0.97	1.18	0.58	1.46	1.21	1.12	0.00	0.31	0.01	0.02	0.02	7.10
1962\ 63	0.03	0.07	1.76	4.79	10.80	1.64	4.34	1.65	0.03	0.11	0.36	0.28	25.86
1963\ 64	0.75	3.01	6.55	1.36	0.34	5.29	3.55	0.80	0.53	0.07	0.00	0.04	22.29
1964\ 65	1.81	10.08	14.43	12.07	5.22	5.39	1.20	0.00	0.43	0.01	0.00	0.00	50.64
1965\ 66	3.79	5.47	3.86	3.47	4.67	2.52	1.68	1.01	0.58	0.07	0.02	0.00	27.14
1966\ 67	6.02	6.26	4.65	5.32	3.00	2.67	1.35	0.30	0.17	0.00	0.00	0.16	29.90
1967\ 68	0.13	0.48	0.62	0.01	0.15	0.00	0.75	0.23	0.04	0.02	0.01	0.08	2.52
1968\ 69	0.39	0.13	6.82	3.73	7.33	11.17	3.72	1.10	0.25	0.01	0.01	0.06	34.72
1969\ 70	0.10	0.00	8.76	3.55	3.14	4.49	0.90	0.00	0.19	0.09	0.00	0.00	21.22
1970\ 71	0.00	1.17	2.39	1.66	2.32	1.84	1.99	1.92	0.29	0.07	0.06	0.02	13.73
1971\ 72	0.57	11.72	6.90	7.30	15.06	7.26	2.38	0.01	0.25	0.27	0.19	0.38	52.29
1972\ 73	0.00	0.00	11.32	10.75	7.62	6.35	2.85	2.16	0.83	0.01	0.01	0.31	42.21
1973\ 74	0.00	0.00	2.23	0.00	4.06	2.59	4.17	1.76	0.63	0.09	0.06	0.13	15.72
1974\ 75	0.58	0.00	0.00	0.00	2.74	4.95	3.26	1.80	0.31	0.07	0.28	0.47	14.46
med	0.99	2.64	5.09	5.42	5.58	4.61	2.56	1.39	0.53	0.09	0.08	0.10	29.07
min	0.00	0.00	0.00	0.00	0.15	0.00	0.39	0.00	0.02	0.00	0.00	0.00	2.52
max	7.40	18.57	49.67	19.69	19.41	18.91	8.56	4.90	3.51	0.45	0.69	0.66	116.10

SI_50 Rio S. Simone

	OTT	NOV	DIC	GEN	FEB	MAR	APR	MAG	GIU	LUG	AGO	SET	ANNO
1922\ 23	0.00	0.27	0.00	2.11	2.29	0.80	1.75	0.15	0.25	0.05	0.05	0.01	7.73
1923\ 24	0.00	2.82	3.55	0.79	5.70	2.31	2.02	0.11	0.10	0.01	0.00	0.00	17.41
1924\ 25	0.11	0.37	0.98	0.68	0.19	0.40	0.26	0.00	0.18	0.02	0.02	0.02	3.23
1925\ 26	0.14	0.00	0.69	1.99	0.52	0.15	0.41	0.21	0.05	0.02	0.01	0.00	4.19
1926\ 27	0.00	0.03	0.53	3.81	3.78	0.77	0.31	0.15	0.07	0.00	0.00	0.00	9.45
1927\ 28	0.01	0.00	6.40	3.05	2.48	3.14	1.96	1.00	0.14	0.00	0.00	0.10	18.28
1928\ 29	0.00	0.15	1.20	1.51	2.55	0.53	0.85	0.49	0.07	0.02	0.02	0.02	7.41
1929\ 30	0.00	6.18	3.35	6.06	9.71	5.01	3.13	1.39	0.65	0.10	0.04	0.03	35.65
1930\ 31	0.10	0.11	2.80	1.72	2.37	2.05	1.04	0.40	0.12	0.01	0.00	0.00	10.72
1931\ 32	0.20	0.40	2.24	1.64	3.31	2.81	0.89	0.50	0.22	0.15	0.00	0.03	12.39
1932\ 33	0.05	0.14	0.67	0.81	0.82	0.79	0.42	0.22	0.12	0.01	0.00	0.01	4.06
1933\ 34	0.01	0.78	1.47	4.27	10.15	3.37	4.88	1.18	0.38	0.11	0.05	0.10	26.75
1934\ 35	0.16	0.82	2.95	5.26	3.30	15.17	2.29	1.29	0.29	0.02	0.02	0.02	31.59
1935\ 36	0.00	0.30	2.00	1.01	1.94	3.91	1.48	3.60	0.65	0.10	0.02	0.04	15.05
1936\ 37	0.06	1.43	2.04	0.74	0.69	1.45	0.76	0.37	0.05	0.01	0.02	0.03	7.65
1937\ 38	0.04	0.50	1.11	1.11	0.95	0.52	0.38	0.46	0.12	0.01	0.00	0.02	5.22
1938\ 39	0.05	0.48	2.83	2.42	1.39	1.98	2.30	1.72	0.68	0.07	0.09	0.18	14.19
1939\ 40	0.88	0.00	2.94	10.79	4.37	1.87	1.29	0.21	1.52	0.17	0.16	0.09	24.29
1940\ 41	5.94	4.63	6.28	10.61	8.91	7.80	3.38	1.35	0.45	0.10	0.03	0.03	49.51
1941\ 42	0.11	0.34	1.91	6.88	9.42	4.39	2.70	1.51	0.13	0.05	0.03	0.12	27.59
1942\ 43	0.04	0.59	0.50	2.38	1.28	4.80	0.71	0.25	0.03	0.11	0.00	0.00	10.69
1943\ 44	0.92	2.50	2.56	1.41	3.01	5.57	1.44	0.69	0.15	0.03	0.24	0.00	18.52
1944\ 45	0.00	0.00	0.83	3.70	1.52	0.43	0.66	0.20	0.04	0.01	0.01	0.01	7.41
1945\ 46	0.04	0.20	4.98	4.48	1.60	0.93	0.42	0.14	0.33	0.06	0.03	0.03	13.24
1946\ 47	1.64	8.98	21.66	9.41	7.39	2.77	1.87	0.88	0.23	0.08	0.03	0.14	55.08
1947\ 48	0.43	0.80	0.93	0.74	0.86	0.58	0.16	0.23	0.08	0.01	0.01	0.00	4.83
1948\ 49	0.05	1.08	0.91	1.56	1.76	1.52	0.49	1.02	0.23	0.01	0.00	0.00	8.63
1949\ 50	0.08	0.00	0.03	1.79	0.83	0.95	1.33	0.51	0.33	0.04	0.04	0.05	5.98
1950\ 51	0.16	0.27	0.08	0.52	0.63	1.53	0.22	0.76	0.10	0.03	0.01	0.02	4.33
1951\ 52	10.59	0.57	0.40	2.81	3.01	0.00	0.43	0.28	0.08	0.04	0.00	0.04	18.25
1952\ 53	0.10	0.31	3.48	3.11	6.17	5.62	1.42	2.01	2.03	0.13	0.20	0.09	24.67
1953\ 54	1.36	1.09	1.90	2.51	3.29	2.56	1.49	1.07	0.28	0.09	0.00	0.00	15.64
1954\ 55	0.07	0.27	0.55	1.62	2.77	3.68	1.08	0.27	0.07	0.02	0.01	0.40	10.81
1955\ 56	1.74	5.09	2.98	3.29	8.78	5.94	2.19	1.75	0.48	0.05	0.01	0.00	32.30
1956\ 57	0.00	0.00	0.00	4.59	2.08	0.81	1.34	2.19	0.52	0.02	0.00	0.00	11.55
1957\ 58	1.79	4.32	8.84	4.84	2.37	3.83	5.98	1.94	0.53	0.11	0.03	0.05	34.63
1958\ 59	0.41	10.04	7.72	4.50	2.33	2.19	2.51	3.05	1.21	0.13	0.48	0.23	34.80
1959\ 60	0.51	2.10	4.13	3.74	2.81	2.41	2.66	2.08	0.21	0.02	0.01	0.02	20.70
1960\ 61	0.05	0.34	2.33	4.63	1.04	0.26	0.51	0.35	0.12	0.05	0.02	0.01	9.71
1961\ 62	0.00	0.80	0.84	0.39	0.88	1.75	0.95	0.06	0.23	0.01	0.01	0.01	5.93
1962\ 63	0.02	0.20	1.58	3.70	5.30	0.85	2.61	1.00	0.03	0.12	0.22	0.21	15.84
1963\ 64	0.46	1.69	3.38	0.68	0.15	2.17	1.90	0.42	0.24	0.04	0.00	0.09	11.22
1964\ 65	1.20	8.84	9.18	7.53	3.86	3.06	1.03	0.00	0.30	0.01	0.00	0.00	35.01
1965\ 66	1.80	2.06	1.37	1.28	1.86	0.88	0.62	0.50	0.30	0.04	0.01	0.01	10.73
1966\ 67	2.50	2.64	2.40	2.33	2.47	1.65	1.13	0.34	0.14	0.00	0.00	0.11	15.71
1967\ 68	0.13	0.99	1.60	1.09	0.64	0.00	0.75	0.15	0.00	0.01	0.02	0.09	5.47
1968\ 69	0.25	1.45	5.80	3.42	3.91	8.18	3.00	1.01	0.23	0.04	0.00	0.22	27.51
1969\ 70	0.14	0.00	5.56	2.40	2.11	2.99	0.81	0.07	0.15	0.06	0.00	0.00	14.29
1970\ 71	0.00	0.74	2.24	1.35	1.97	1.84	1.18	1.17	0.17	0.07	0.05	0.02	10.80
1971\ 72	0.33	5.04	2.60	3.37	9.93	4.63	1.27	0.21	0.26	0.15	0.09	0.20	28.08
1972\ 73	0.00	0.00	7.32	6.52	5.56	4.21	2.05	1.45	0.45	0.00	0.04	0.24	27.84
1973\ 74	0.00	0.00	1.44	0.00	2.73	1.61	2.47	1.05	0.37	0.05	0.01	0.06	9.79
1974\ 75	0.28	0.00	0.00	0.00	1.32	1.84	1.67	0.93	0.16	0.04	0.05	0.16	6.45
med	0.66	1.56	2.94	3.07	3.23	2.67	1.53	0.84	0.31	0.05	0.04	0.06	16.96
min	0.00	0.00	0.00	0.00	0.15	0.00	0.16	0.00	0.00	0.00	0.00	0.00	3.23
max	10.59	10.04	21.66	10.79	10.15	15.17	5.98	3.60	2.03	0.17	0.48	0.40	55.08

SI_521 Rio de Castagna a Monte Lu Casteddu

	OTT	NOV	DIC	GEN	FEB	MAR	APR	MAG	GIU	LUG	AGO	SET	ANNO
1922\ 23	0.00	0.20	0.00	1.34	1.57	1.17	1.22	0.18	0.17	0.03	0.04	0.02	5.94
1923\ 24	0.00	1.19	2.43	1.51	5.72	3.01	1.72	0.29	0.15	0.01	0.02	0.01	16.06
1924\ 25	0.08	0.26	0.57	0.57	0.64	0.95	0.63	0.07	0.15	0.03	0.02	0.02	3.99
1925\ 26	0.07	0.00	0.26	1.00	0.28	0.68	0.32	0.17	0.04	0.02	0.01	0.01	2.86
1926\ 27	0.01	0.03	1.05	2.49	2.15	0.78	0.44	0.41	0.12	0.02	0.01	0.01	7.52
1927\ 28	0.01	0.38	3.69	1.45	1.38	1.13	0.79	0.38	0.04	0.00	0.00	0.05	9.30
1928\ 29	0.00	0.09	0.45	0.52	1.12	0.57	0.52	0.31	0.05	0.01	0.01	0.01	3.66
1929\ 30	0.00	1.58	0.65	2.79	3.02	1.52	0.83	0.35	0.17	0.05	0.02	0.02	11.00
1930\ 31	0.05	0.05	0.18	0.46	0.69	0.96	0.57	0.23	0.07	0.01	0.00	0.00	3.27
1931\ 32	0.12	0.31	0.89	1.31	1.68	2.14	0.67	0.36	0.21	0.05	0.00	0.01	7.75
1932\ 33	0.03	0.09	0.51	0.64	0.64	1.15	0.48	0.24	0.04	0.01	0.01	0.01	3.85
1933\ 34	0.02	0.00	0.42	1.73	3.01	0.85	1.99	0.43	0.12	0.04	0.00	0.01	8.62
1934\ 35	0.04	0.75	0.82	2.40	1.49	4.74	0.69	0.52	0.12	0.02	0.01	0.01	11.61
1935\ 36	0.06	0.25	0.63	0.25	0.84	1.49	0.45	1.44	0.24	0.05	0.01	0.02	5.73
1936\ 37	0.06	1.06	1.70	0.74	0.37	0.15	0.33	0.10	0.00	0.00	0.01	0.02	4.54
1937\ 38	0.02	0.06	0.00	0.42	0.41	0.40	0.18	0.14	0.04	0.00	0.00	0.00	1.67
1938\ 39	0.00	0.70	2.91	1.72	1.24	0.81	0.96	0.72	0.36	0.04	0.06	0.06	9.58
1939\ 40	0.40	0.00	1.21	4.79	1.89	1.27	1.08	0.36	0.43	0.06	0.07	0.04	11.60
1940\ 41	1.49	2.04	2.64	3.73	1.71	2.64	1.20	0.45	0.19	0.05	0.02	0.02	16.18
1941\ 42	0.06	0.18	1.07	3.18	4.01	2.18	1.52	0.84	0.00	0.02	0.01	0.06	13.13
1942\ 43	0.03	1.27	1.98	1.74	0.95	3.70	0.76	0.31	0.06	0.07	0.00	0.00	10.87
1943\ 44	0.57	1.93	2.42	1.53	1.69	2.16	0.80	0.38	0.08	0.02	0.14	0.00	11.72
1944\ 45	0.00	0.02	0.83	1.47	0.59	0.45	0.46	0.16	0.03	0.02	0.02	0.02	4.07
1945\ 46	0.03	0.11	2.01	1.71	0.57	0.71	0.18	0.03	0.15	0.03	0.02	0.01	5.56
1946\ 47	1.17	4.30	9.50	3.57	3.50	1.83	1.50	0.78	0.23	0.04	0.00	0.02	26.44
1947\ 48	0.43	0.71	1.00	0.69	2.12	1.29	0.44	0.50	0.17	0.02	0.01	0.02	7.40
1948\ 49	0.16	1.22	1.42	1.94	2.08	1.92	0.77	0.41	0.10	0.02	0.01	0.01	10.06
1949\ 50	0.13	0.00	0.00	0.86	0.45	0.71	0.55	0.20	0.16	0.02	0.00	0.01	3.09
1950\ 51	0.07	0.12	0.06	0.43	0.68	0.28	0.09	0.21	0.03	0.02	0.00	0.01	2.00
1951\ 52	4.79	0.39	0.56	1.94	2.10	0.19	0.45	0.26	0.07	0.02	0.00	0.01	10.78
1952\ 53	0.05	0.16	1.70	1.60	3.52	2.85	0.83	1.34	0.76	0.05	0.11	0.05	13.02
1953\ 54	0.75	0.59	1.69	3.07	3.19	2.58	1.34	0.87	0.34	0.06	0.00	0.01	14.49
1954\ 55	0.06	0.18	0.33	1.69	1.93	2.73	1.03	0.35	0.11	0.02	0.02	0.28	8.73
1955\ 56	1.10	4.19	3.08	3.10	6.28	3.95	1.40	1.25	0.34	0.04	0.01	0.02	24.76
1956\ 57	0.00	0.74	0.76	4.50	2.07	0.98	1.18	1.67	0.56	0.03	0.01	0.02	12.52
1957\ 58	2.12	5.62	10.22	5.44	2.97	2.31	3.57	1.12	0.48	0.08	0.03	0.05	34.01
1958\ 59	0.73	6.60	5.66	3.11	2.31	2.16	2.19	2.27	1.07	0.11	0.33	0.23	26.77
1959\ 60	0.89	2.58	3.13	2.50	4.08	2.37	2.22	2.67	0.46	0.05	0.03	0.03	21.01
1960\ 61	0.04	0.19	0.84	2.59	0.68	0.23	0.27	0.18	0.08	0.03	0.01	0.01	5.15
1961\ 62	0.00	0.71	0.78	0.59	1.63	3.18	1.29	0.33	0.43	0.03	0.02	0.02	9.01
1962\ 63	0.26	0.00	0.45	1.55	2.09	0.34	1.45	0.80	0.08	0.05	0.09	0.10	7.26
1963\ 64	0.26	0.95	1.77	0.70	0.65	1.45	1.16	0.28	0.22	0.03	0.01	0.06	7.54
1964\ 65	0.95	4.77	6.04	3.82	2.72	1.74	0.58	0.05	0.19	0.01	0.00	0.01	20.88
1965\ 66	1.39	1.55	1.09	0.84	0.77	1.12	0.55	0.63	0.26	0.03	0.00	0.00	8.23
1966\ 67	0.94	1.01	0.69	1.16	1.94	1.26	0.95	0.46	0.14	0.01	0.01	0.09	8.66
1967\ 68	0.11	0.35	1.88	0.79	0.93	0.00	0.63	0.18	0.08	0.01	0.01	0.05	5.02
1968\ 69	0.12	0.41	2.38	1.57	1.32	3.31	1.36	0.45	0.10	0.01	0.00	0.03	11.06
1969\ 70	0.11	0.00	2.63	1.22	0.97	1.27	0.41	0.04	0.08	0.03	0.00	0.00	6.76
1970\ 71	0.00	0.42	2.29	1.18	1.18	0.18	0.64	0.64	0.09	0.02	0.02	0.01	6.67
1971\ 72	0.16	1.97	0.86	1.70	4.46	2.24	0.35	0.13	0.13	0.08	0.01	0.06	12.15
1972\ 73	0.00	0.00	5.66	3.82	3.20	3.00	1.25	0.87	0.32	0.00	0.00	0.11	18.23
1973\ 74	0.00	0.00	0.98	0.00	1.89	1.77	1.32	0.56	0.20	0.02	0.00	0.03	6.77
1974\ 75	0.14	0.00	0.00	0.10	0.98	0.41	0.74	0.39	0.06	0.02	0.03	0.08	2.95
med	0.38	0.99	1.83	1.80	1.89	1.57	0.93	0.54	0.20	0.03	0.02	0.04	10.22
min	0.00	0.00	0.00	0.00	0.28	0.00	0.09	0.03	0.00	0.00	0.00	0.00	1.67
max	4.79	6.60	10.22	5.44	6.28	4.74	3.57	2.67	1.07	0.11	0.33	0.28	34.01

SI_522 Rio Palasole

	OTT	NOV	DIC	GEN	FEB	MAR	APR	MAG	GIU	LUG	AGO	SET	ANNO
1922\ 23	0.00	0.15	0.00	1.21	1.21	0.64	1.04	0.12	0.15	0.03	0.03	0.02	4.60
1923\ 24	0.00	1.30	1.88	0.69	3.66	1.79	1.24	0.12	0.07	0.01	0.01	0.00	10.77
1924\ 25	0.07	0.22	0.57	0.41	0.30	0.39	0.26	0.00	0.10	0.02	0.02	0.01	2.37
1925\ 26	0.07	0.00	0.33	1.05	0.27	0.30	0.26	0.13	0.03	0.01	0.00	0.00	2.45
1926\ 27	0.00	0.02	0.56	2.06	2.01	0.50	0.25	0.21	0.07	0.01	0.00	0.00	5.69
1927\ 28	0.01	0.20	3.53	1.74	1.37	1.53	0.99	0.49	0.06	0.00	0.00	0.05	9.97
1928\ 29	0.00	0.08	0.61	0.71	1.29	0.43	0.48	0.28	0.04	0.01	0.01	0.01	3.95
1929\ 30	0.00	2.70	1.35	2.96	4.08	2.22	1.30	0.57	0.26	0.05	0.02	0.01	15.52
1930\ 31	0.05	0.06	0.93	0.83	1.09	1.10	0.56	0.22	0.07	0.01	0.00	0.00	4.92
1931\ 32	0.11	0.25	1.14	1.10	1.82	1.84	0.58	0.32	0.14	0.07	0.00	0.01	7.38
1932\ 33	0.03	0.11	0.44	0.50	0.53	0.69	0.32	0.16	0.05	0.01	0.00	0.01	2.85
1933\ 34	0.01	0.21	0.65	2.10	4.41	1.34	2.36	0.55	0.18	0.05	0.01	0.04	11.91
1934\ 35	0.06	0.48	1.07	2.52	1.58	6.63	1.00	0.60	0.13	0.01	0.01	0.01	14.10
1935\ 36	0.00	0.15	0.86	0.35	0.85	1.79	0.64	1.63	0.28	0.05	0.01	0.02	6.63
1936\ 37	0.03	0.81	1.30	0.54	0.36	0.47	0.37	0.14	0.01	0.00	0.01	0.01	4.05
1937\ 38	0.02	0.14	0.28	0.51	0.49	0.31	0.19	0.22	0.05	0.00	0.00	0.00	2.21
1938\ 39	0.01	0.35	1.97	1.45	0.95	1.08	1.20	0.91	0.37	0.04	0.05	0.08	8.46
1939\ 40	0.45	0.00	1.49	5.71	2.38	1.17	0.98	0.31	0.69	0.08	0.08	0.04	13.38
1940\ 41	2.29	2.40	3.22	5.00	3.56	3.57	1.58	0.62	0.27	0.06	0.02	0.02	22.61
1941\ 42	0.06	0.18	1.22	3.37	4.67	2.40	1.52	0.85	0.03	0.03	0.01	0.06	14.40
1942\ 43	0.02	0.67	0.88	1.47	0.85	3.16	0.56	0.22	0.03	0.06	0.00	0.00	7.92
1943\ 44	0.51	1.58	1.82	1.03	1.49	2.61	0.68	0.33	0.07	0.02	0.13	0.00	10.27
1944\ 45	0.00	0.00	0.47	1.54	0.62	0.26	0.33	0.10	0.02	0.00	0.01	0.01	3.36
1945\ 46	0.03	0.11	2.49	2.37	0.85	0.65	0.24	0.11	0.18	0.04	0.02	0.01	7.10
1946\ 47	1.08	4.89	11.42	4.77	3.95	1.65	1.26	0.60	0.16	0.04	0.01	0.06	29.89
1947\ 48	0.36	0.58	0.74	0.53	0.96	0.55	0.16	0.21	0.07	0.01	0.00	0.00	4.17
1948\ 49	0.03	0.78	0.75	1.15	1.43	1.25	0.44	0.63	0.15	0.02	0.01	0.01	6.65
1949\ 50	0.07	0.00	0.01	0.92	0.45	0.61	0.68	0.26	0.17	0.02	0.02	0.03	3.24
1950\ 51	0.09	0.15	0.05	0.39	0.52	0.70	0.12	0.39	0.05	0.02	0.01	0.02	2.51
1951\ 52	5.91	0.41	0.49	1.89	1.99	0.10	0.33	0.20	0.05	0.03	0.00	0.02	11.42
1952\ 53	0.06	0.17	1.88	1.82	3.87	3.26	0.88	1.31	1.07	0.07	0.12	0.06	14.57
1953\ 54	0.95	0.79	1.45	2.06	2.44	1.89	1.06	0.71	0.24	0.06	0.00	0.00	11.65
1954\ 55	0.05	0.16	0.31	1.11	1.61	2.31	0.76	0.23	0.06	0.01	0.01	0.24	6.86
1955\ 56	1.01	3.51	2.28	2.34	5.41	3.67	1.56	1.21	0.33	0.04	0.01	0.00	21.37
1956\ 57	0.00	0.27	0.39	3.40	1.56	0.68	0.90	1.40	0.46	0.02	0.01	0.01	9.10
1957\ 58	1.40	3.68	6.79	3.79	1.99	2.18	3.38	1.07	0.30	0.06	0.02	0.03	24.69
1958\ 59	0.47	6.23	5.09	2.94	1.80	1.66	1.74	1.86	0.84	0.09	0.30	0.16	23.18
1959\ 60	0.41	1.35	2.21	2.08	2.37	1.61	1.69	1.67	0.24	0.02	0.01	0.02	13.68
1960\ 61	0.03	0.18	1.13	2.61	0.62	0.16	0.30	0.20	0.10	0.03	0.01	0.01	5.38
1961\ 62	0.00	0.57	0.59	0.36	0.91	1.70	0.81	0.15	0.20	0.01	0.01	0.01	5.32
1962\ 63	0.09	0.07	0.73	1.88	2.54	0.51	1.46	0.63	0.04	0.05	0.12	0.12	8.24
1963\ 64	0.26	0.95	1.84	0.47	0.33	1.33	1.11	0.26	0.18	0.03	0.01	0.05	6.82
1964\ 65	0.87	5.08	5.76	4.26	2.61	1.82	0.64	0.07	0.20	0.01	0.00	0.01	21.33
1965\ 66	1.17	1.33	0.92	0.89	1.02	0.83	0.52	0.41	0.20	0.03	0.00	0.00	7.32
1966\ 67	1.20	1.28	1.09	1.30	1.62	1.10	0.80	0.30	0.10	0.01	0.00	0.07	8.87
1967\ 68	0.08	0.48	1.22	0.68	0.58	0.00	0.51	0.12	0.04	0.01	0.02	0.05	3.79
1968\ 69	0.14	0.70	3.00	1.86	1.96	4.02	1.56	0.52	0.12	0.02	0.00	0.09	13.99
1969\ 70	0.07	0.00	2.96	1.32	1.13	1.53	0.44	0.05	0.08	0.03	0.00	0.00	7.61
1970\ 71	0.00	0.41	1.59	0.89	1.14	0.72	0.65	0.66	0.10	0.03	0.02	0.01	6.22
1971\ 72	0.17	2.45	1.20	1.89	5.18	2.50	0.63	0.19	0.16	0.08	0.04	0.09	14.58
1972\ 73	0.00	0.00	4.74	3.70	3.23	2.66	1.19	0.83	0.29	0.00	0.01	0.12	16.77
1973\ 74	0.00	0.00	0.86	0.00	1.62	1.16	1.32	0.56	0.20	0.03	0.00	0.03	5.78
1974\ 75	0.15	0.00	0.00	0.02	0.84	0.82	0.86	0.52	0.09	0.03	0.04	0.09	3.46
med	0.38	0.92	1.71	1.75	1.82	1.51	0.88	0.50	0.18	0.03	0.02	0.03	9.72
min	0.00	0.00	0.00	0.00	0.27	0.00	0.12	0.00	0.01	0.00	0.00	0.00	2.21
max	5.91	6.23	11.42	5.71	5.41	6.63	3.38	1.86	1.07	0.09	0.30	0.24	29.89

SI_52 Posada a Maccheronis

	OTT	NOV	DIC	GEN	FEB	MAR	APR	MAG	GIU	LUG	AGO	SET	ANNO
1922\ 23	0.00	0.11	0.00	0.89	1.05	0.80	0.89	0.15	0.11	0.02	0.04	0.00	4.06
1923\ 24	0.00	0.67	1.19	0.75	3.26	1.56	0.99	0.15	0.08	0.01	0.01	0.00	8.67
1924\ 25	0.06	0.18	0.56	0.35	0.26	0.51	0.48	0.17	0.13	0.02	0.01	0.02	2.75
1925\ 26	0.07	0.00	0.19	0.66	0.16	0.31	0.15	0.10	0.02	0.01	0.02	0.01	1.70
1926\ 27	0.01	0.02	0.20	1.15	1.12	0.28	0.14	0.16	0.05	0.01	0.01	0.01	3.16
1927\ 28	0.02	0.01	1.66	1.07	0.85	0.94	0.58	0.28	0.03	0.01	0.00	0.03	5.48
1928\ 29	0.00	0.05	0.17	0.22	0.60	0.45	0.33	0.19	0.02	0.00	0.02	0.01	2.06
1929\ 30	0.00	0.92	0.25	1.92	1.90	0.95	0.59	0.25	0.11	0.03	0.02	0.00	6.94
1930\ 31	0.02	0.02	0.59	0.40	0.30	0.58	0.34	0.14	0.05	0.00	0.00	0.00	2.44
1931\ 32	0.07	0.21	0.79	0.79	1.30	1.11	0.27	0.16	0.09	0.02	0.00	0.01	4.82
1932\ 33	0.01	0.06	0.55	0.50	0.45	0.55	0.19	0.11	0.01	0.01	0.02	0.01	2.47
1933\ 34	0.02	0.00	0.01	1.02	1.93	0.31	1.14	0.22	0.06	0.03	0.01	0.01	4.76
1934\ 35	0.04	0.51	0.33	1.36	0.71	3.24	0.41	0.35	0.09	0.02	0.02	0.00	7.08
1935\ 36	0.02	0.12	0.06	0.00	0.31	0.69	0.15	0.67	0.10	0.03	0.00	0.00	2.15
1936\ 37	0.03	0.63	1.09	0.39	0.08	0.00	0.09	0.01	0.00	0.00	0.00	0.01	2.33
1937\ 38	0.01	0.04	0.01	0.14	0.10	0.15	0.10	0.04	0.01	0.00	0.00	0.00	0.60
1938\ 39	0.00	0.08	0.70	0.51	0.44	0.27	0.46	0.27	0.14	0.02	0.04	0.01	2.94
1939\ 40	0.22	0.00	0.60	2.90	1.09	0.66	0.51	0.12	0.27	0.04	0.04	0.02	6.47
1940\ 41	0.57	0.90	0.75	1.49	0.69	1.14	0.60	0.21	0.09	0.02	0.00	0.00	6.46
1941\ 42	0.03	0.12	0.50	1.50	1.88	1.19	0.87	0.49	0.00	0.01	0.01	0.04	6.64
1942\ 43	0.02	0.43	0.46	0.61	0.28	1.73	0.26	0.11	0.01	0.03	0.00	0.00	3.94
1943\ 44	0.73	2.05	3.12	1.44	1.64	1.91	0.53	0.25	0.07	0.00	0.11	0.01	11.86
1944\ 45	0.02	0.05	0.97	1.08	0.42	0.22	0.28	0.09	0.02	0.00	0.01	0.01	3.17
1945\ 46	0.02	0.08	0.97	1.16	0.39	0.24	0.01	0.00	0.09	0.02	0.00	0.00	2.98
1946\ 47	0.84	2.54	5.96	2.57	1.94	1.11	0.82	0.38	0.08	0.02	0.00	0.02	16.28
1947\ 48	0.15	0.31	0.30	0.38	1.30	0.72	0.12	0.12	0.04	0.01	0.00	0.02	3.47
1948\ 49	0.14	0.60	1.27	1.21	1.34	0.97	0.32	0.20	0.04	0.00	0.01	0.01	6.11
1949\ 50	0.02	0.00	0.00	0.46	0.05	0.38	0.33	0.12	0.10	0.01	0.01	0.01	1.49
1950\ 51	0.04	0.07	0.00	0.16	0.23	0.24	0.03	0.14	0.02	0.01	0.00	0.00	0.94
1951\ 52	1.22	0.44	0.40	1.09	0.96	0.05	0.19	0.12	0.02	0.01	0.00	0.00	4.50
1952\ 53	0.03	0.10	0.55	0.54	1.60	1.43	0.38	0.74	0.43	0.03	0.07	0.02	5.92
1953\ 54	0.50	0.37	1.15	1.61	1.75	1.15	0.61	0.44	0.10	0.04	0.00	0.00	7.72
1954\ 55	0.03	0.12	0.24	1.30	1.06	1.50	0.55	0.17	0.03	0.01	0.01	0.14	5.16
1955\ 56	0.64	1.91	1.10	1.66	4.44	2.82	0.99	0.82	0.22	0.02	0.01	0.00	14.63
1956\ 57	0.00	0.25	0.01	1.99	0.90	0.35	0.48	0.77	0.22	0.01	0.00	0.00	4.98
1957\ 58	1.45	4.13	8.05	3.62	1.72	1.27	1.93	0.48	0.29	0.07	0.01	0.03	23.05
1958\ 59	0.44	4.11	3.20	1.65	1.49	1.02	1.05	1.14	0.47	0.05	0.19	0.07	14.88
1959\ 60	0.38	1.25	1.15	1.01	1.89	1.22	1.10	1.27	0.21	0.01	0.01	0.02	9.52
1960\ 61	0.01	0.11	0.19	1.24	0.24	0.07	0.04	0.05	0.02	0.00	0.01	0.01	1.99
1961\ 62	0.00	0.08	0.13	0.12	0.74	1.67	0.69	0.17	0.22	0.03	0.02	0.02	3.89
1962\ 63	0.08	0.01	0.12	0.74	0.78	0.00	0.76	0.29	0.01	0.00	0.03	0.03	2.85
1963\ 64	0.12	0.55	0.87	0.34	0.21	0.59	0.54	0.08	0.04	0.01	0.00	0.04	3.39
1964\ 65	0.75	2.95	4.00	2.02	1.10	0.83	0.28	0.01	0.08	0.01	0.00	0.00	12.03
1965\ 66	0.94	1.05	0.74	0.39	0.19	0.50	0.18	0.26	0.14	0.02	0.00	0.00	4.41
1966\ 67	0.87	0.92	0.52	0.58	1.37	0.72	0.59	0.23	0.07	0.00	0.01	0.03	5.91
1967\ 68	0.05	0.13	1.09	0.25	0.41	0.00	0.33	0.08	0.00	0.00	0.01	0.03	2.38
1968\ 69	0.07	0.08	0.83	0.61	0.42	1.66	0.65	0.19	0.03	0.01	0.01	0.02	4.58
1969\ 70	0.14	0.00	1.24	0.52	0.40	0.54	0.13	0.01	0.03	0.01	0.00	0.00	3.02
1970\ 71	0.00	0.41	1.99	0.99	0.89	0.02	0.46	0.45	0.07	0.01	0.01	0.00	5.30
1971\ 72	0.11	0.87	0.21	1.00	2.72	1.48	0.27	0.11	0.09	0.04	0.01	0.04	6.95
1972\ 73	0.00	0.00	4.45	3.59	2.66	2.09	0.72	0.52	0.20	0.02	0.00	0.06	14.31
1973\ 74	0.00	0.00	0.43	0.00	1.12	1.24	1.36	0.60	0.20	0.01	0.00	0.03	4.99
1974\ 75	0.10	0.00	0.00	0.00	0.64	0.19	0.45	0.28	0.04	0.02	0.00	0.05	1.77
med	0.21	0.58	1.05	1.02	1.05	0.86	0.50	0.28	0.10	0.02	0.02	0.02	5.70
min	0.00	0.00	0.00	0.00	0.05	0.00	0.01	0.00	0.00	0.00	0.00	0.00	0.60
max	1.45	4.13	8.05	3.62	4.44	3.24	1.93	1.27	0.47	0.07	0.19	0.14	23.05

SI_523 Posada ad Abba Luchente

	OTT	NOV	DIC	GEN	FEB	MAR	APR	MAG	GIU	LUG	AGO	SET	ANNO
1922\ 23	0.00	1.31	0.00	8.01	5.75	3.31	8.46	0.66	1.32	0.21	0.25	0.11	29.39
1923\ 24	0.00	9.27	11.10	3.51	25.09	12.29	10.97	0.90	0.61	0.02	0.02	0.00	73.78
1924\ 25	0.72	2.47	6.46	4.52	2.57	7.54	4.59	1.84	1.56	0.18	0.17	0.24	32.86
1925\ 26	1.34	0.00	3.94	9.35	2.14	2.43	1.82	0.97	0.26	0.16	0.10	0.06	22.57
1926\ 27	0.07	0.22	1.54	13.68	13.66	3.09	1.67	0.82	0.35	0.01	0.01	0.01	35.13
1927\ 28	0.31	2.69	33.03	17.79	14.53	16.37	8.51	4.08	0.41	0.10	0.03	0.54	98.39
1928\ 29	0.11	1.04	2.63	2.89	8.98	3.69	3.45	2.06	0.28	0.05	0.12	0.11	25.41
1929\ 30	0.00	13.28	3.31	28.19	34.96	15.95	10.16	4.36	1.82	0.51	0.18	0.15	112.87
1930\ 31	1.13	1.15	10.99	6.11	7.06	6.79	4.65	1.76	0.55	0.02	0.00	0.00	40.21
1931\ 32	0.94	1.26	4.94	5.68	11.74	10.81	2.56	1.59	1.21	0.49	0.00	0.07	41.29
1932\ 33	0.26	0.79	6.44	3.17	5.61	6.11	2.25	1.18	0.03	0.01	0.07	0.08	26.00
1933\ 34	0.11	0.00	1.27	18.26	30.84	8.11	20.64	4.44	1.22	0.41	0.02	0.25	85.57
1934\ 35	0.61	3.37	2.95	16.51	10.77	60.12	8.67	5.96	1.32	0.18	0.04	0.03	110.53
1935\ 36	0.00	1.48	3.51	1.83	3.79	12.74	3.58	15.48	2.86	0.45	0.11	0.19	46.02
1936\ 37	0.32	7.40	13.17	4.73	2.53	2.13	2.80	0.28	0.10	0.00	0.06	0.12	33.64
1937\ 38	0.12	0.49	0.19	2.20	1.40	1.67	0.97	0.45	0.11	0.01	0.00	0.00	7.61
1938\ 39	0.00	1.25	6.26	7.23	5.48	5.52	7.66	3.85	2.13	0.21	0.42	0.35	40.36
1939\ 40	3.76	0.00	9.95	40.07	15.34	7.94	7.29	1.51	4.09	0.55	0.66	0.33	91.49
1940\ 41	23.99	19.52	20.54	28.41	19.67	20.34	10.21	3.67	1.35	0.38	0.09	0.09	148.26
1941\ 42	0.51	1.69	10.35	22.46	33.56	17.63	14.72	8.15	0.00	0.16	0.21	0.70	110.14
1942\ 43	0.32	6.43	5.34	9.81	2.96	22.78	3.11	1.01	0.06	0.53	0.00	0.00	52.35
1943\ 44	2.81	15.07	35.27	15.35	20.20	28.66	8.98	4.31	0.90	0.18	1.61	0.26	133.60
1944\ 45	0.00	0.23	11.12	17.03	6.86	2.16	3.70	1.11	0.19	0.08	0.05	0.05	42.58
1945\ 46	0.23	1.03	19.41	23.44	8.42	3.51	0.48	0.37	1.60	0.30	0.09	0.05	58.93
1946\ 47	7.67	45.03	104.37	44.25	35.46	18.07	11.49	5.47	1.43	0.40	0.00	0.47	274.11
1947\ 48	1.95	4.27	3.43	7.11	20.60	8.28	0.94	1.53	0.93	0.21	0.11	0.09	49.45
1948\ 49	0.60	9.56	17.92	23.56	21.97	17.22	5.29	5.24	0.84	0.25	0.10	0.10	102.65
1949\ 50	0.48	0.00	0.00	4.88	0.90	6.67	6.10	2.31	1.59	0.22	0.06	0.15	23.36
1950\ 51	0.74	1.29	0.00	2.29	3.53	6.61	0.82	3.20	0.36	0.14	0.03	0.11	19.12
1951\ 52	64.92	2.52	2.40	16.61	19.09	0.91	2.76	1.76	0.51	0.18	0.00	0.23	111.89
1952\ 53	0.58	1.70	15.33	14.27	25.82	30.78	7.78	12.54	9.37	0.55	1.20	0.59	120.51
1953\ 54	5.85	4.93	11.47	16.28	18.06	18.29	8.81	6.23	1.75	0.42	0.00	0.00	92.09
1954\ 55	0.41	1.66	3.35	16.85	21.63	24.76	8.67	2.64	0.70	0.17	0.17	1.78	82.79
1955\ 56	8.69	23.51	14.39	22.14	53.43	33.36	10.00	8.84	2.48	0.21	0.04	0.00	177.09
1956\ 57	0.00	7.38	2.70	36.39	16.37	6.05	8.58	12.20	2.39	0.04	0.00	0.00	92.10
1957\ 58	15.33	45.41	95.15	49.72	23.42	16.77	30.41	8.68	2.48	0.70	0.18	0.47	288.72
1958\ 59	2.55	73.18	58.30	30.92	28.22	16.75	17.98	23.93	9.27	0.92	3.00	1.49	266.51
1959\ 60	3.06	17.13	22.99	17.39	19.01	18.29	16.16	14.89	1.91	0.14	0.08	0.13	131.18
1960\ 61	0.35	1.96	9.36	29.07	7.23	1.84	1.97	1.53	0.56	0.24	0.08	0.03	54.22
1961\ 62	0.00	6.89	6.96	4.19	9.24	17.14	8.67	1.57	1.96	0.09	0.07	0.07	56.85
1962\ 63	0.44	1.76	8.27	15.71	20.28	0.24	13.20	5.04	0.18	0.55	0.82	0.60	67.09
1963\ 64	2.01	8.75	15.41	3.30	2.58	12.04	9.94	2.09	0.79	0.20	0.18	0.67	57.96
1964\ 65	6.15	38.17	49.68	32.03	18.48	21.62	6.52	0.05	1.78	0.06	0.00	0.00	174.54
1965\ 66	6.88	8.23	5.12	4.55	6.59	6.01	2.45	4.04	2.32	0.22	0.00	0.00	46.41
1966\ 67	5.80	6.48	3.17	7.47	17.25	10.93	6.99	2.37	0.86	0.05	0.01	0.63	62.01
1967\ 68	0.79	2.04	13.91	5.61	5.71	0.00	4.26	0.84	0.00	0.06	0.05	0.34	33.61
1968\ 69	1.03	7.85	23.40	15.28	15.95	25.81	10.34	2.84	0.61	0.13	0.01	0.83	104.08
1969\ 70	2.47	0.58	25.45	11.55	10.59	10.40	2.80	0.07	0.62	0.27	0.00	0.00	64.80
1970\ 71	0.00	4.54	21.52	10.69	12.67	5.94	8.25	7.53	1.15	0.19	0.19	0.05	72.72
1971\ 72	1.64	24.68	11.94	21.05	50.55	26.07	5.78	0.00	1.01	0.98	0.35	0.91	144.96
1972\ 73	0.00	0.00	50.21	46.24	36.34	25.69	9.74	7.39	3.34	0.05	0.00	1.06	180.06
1973\ 74	0.00	0.00	7.47	0.00	20.52	17.87	22.36	9.88	3.18	0.30	0.10	0.38	82.06
1974\ 75	1.53	0.00	0.00	0.00	7.52	6.19	7.71	3.70	0.55	0.17	0.29	0.86	28.52
med	3.39	8.32	15.61	15.46	15.90	13.06	7.71	4.32	1.50	0.25	0.22	0.30	86.05
min	0.00	0.00	0.00	0.00	0.90	0.00	0.48	0.00	0.00	0.00	0.00	0.00	7.61
max	64.92	73.18	104.37	49.72	53.43	60.12	30.41	23.93	9.37	0.98	3.00	1.78	288.72

SI_62 Cedrino a Pedra e Othoni

	OTT	NOV	DIC	GEN	FEB	MAR	APR	MAG	GIU	LUG	AGO	SET	ANNO
1922\ 23	0.00	0.00	4.14	14.49	10.96	2.00	0.87	3.07	0.14	1.04	0.27	0.73	37.71
1923\ 24	0.76	1.29	6.73	10.55	19.22	4.32	3.59	0.00	0.68	0.45	0.45	0.00	48.04
1924\ 25	0.49	0.25	14.23	2.50	1.91	1.43	1.98	4.17	1.92	0.50	0.83	0.04	30.25
1925\ 26	2.41	6.33	4.21	10.89	8.67	3.64	15.16	7.86	1.18	0.51	0.42	0.40	61.68
1926\ 27	0.28	0.40	1.04	4.53	5.79	2.17	0.62	0.37	0.21	0.17	0.15	0.21	15.94
1927\ 28	1.08	2.56	18.59	23.30	15.73	18.10	7.89	2.31	0.92	0.50	0.27	0.43	91.68
1928\ 29	4.10	1.06	4.04	3.37	5.04	18.37	4.30	2.61	0.54	0.32	0.47	0.41	44.63
1929\ 30	2.64	21.79	3.11	36.73	58.05	22.69	23.62	8.04	3.19	2.11	0.88	0.70	183.55
1930\ 31	1.02	1.42	43.50	12.95	16.85	15.18	6.91	3.12	0.81	0.47	0.57	0.62	103.42
1931\ 32	1.36	9.89	26.35	5.98	10.02	8.88	3.63	2.05	1.08	0.52	0.28	0.37	70.41
1932\ 33	0.87	1.20	14.34	4.26	1.86	3.21	2.88	1.28	0.66	0.31	0.29	0.27	31.43
1933\ 34	1.29	10.63	13.04	47.84	65.18	32.04	25.02	11.18	2.14	1.09	0.91	0.91	211.27
1934\ 35	1.11	4.15	6.74	16.94	11.17	76.31	5.53	4.14	2.01	1.11	0.88	0.62	130.71
1935\ 36	1.26	3.08	8.41	3.33	4.79	12.25	3.92	8.92	2.97	0.91	0.51	0.42	50.77
1936\ 37	0.81	2.31	8.10	1.57	3.99	6.02	2.80	1.46	0.59	0.31	0.24	0.30	28.50
1937\ 38	0.35	0.44	1.96	2.89	2.39	2.07	3.48	4.16	1.95	0.57	0.24	0.23	20.73
1938\ 39	0.96	0.97	3.02	2.38	6.32	5.67	7.24	6.15	2.09	0.46	0.34	0.64	36.24
1939\ 40	2.04	1.64	2.95	28.54	7.98	3.56	2.47	1.64	1.58	0.70	0.28	0.30	53.68
1940\ 41	31.91	4.64	10.58	10.34	30.57	8.85	6.03	3.19	1.59	0.70	0.32	0.34	109.06
1941\ 42	0.54	1.09	2.68	4.51	27.64	14.17	11.83	4.46	1.40	0.63	0.33	0.37	69.65
1942\ 43	0.29	3.50	2.79	2.32	2.50	32.83	2.72	1.56	0.87	0.47	0.43	0.35	50.63
1943\ 44	1.32	11.25	35.88	7.10	8.84	9.42	9.55	3.07	1.08	0.53	0.37	0.45	88.86
1944\ 45	0.57	0.50	4.27	13.44	5.26	2.31	2.21	1.13	0.65	0.30	0.29	0.27	31.20
1945\ 46	0.76	1.01	3.76	49.54	19.93	2.21	1.87	3.52	1.41	0.19	0.05	0.07	84.32
1946\ 47	35.76	24.50	90.75	20.94	35.48	28.96	4.17	1.76	0.54	1.14	0.04	0.04	244.08
1947\ 48	4.43	0.00	5.13	10.05	37.04	13.73	11.27	10.03	1.89	1.54	1.14	1.19	97.44
1948\ 49	2.57	4.98	30.28	50.37	12.93	9.35	5.71	14.86	4.03	1.25	0.66	0.64	137.63
1949\ 50	0.56	4.33	5.60	15.21	1.31	11.04	10.22	3.17	1.16	0.67	0.73	1.89	55.89
1950\ 51	1.17	1.02	1.88	4.54	16.14	5.32	1.14	11.85	0.34	0.05	0.03	0.09	43.57
1951\ 52	192.80	14.10	21.55	20.66	14.40	22.77	0.08	0.80	0.19	1.66	0.44	1.22	290.67
1952\ 53	1.52	9.68	24.38	5.18	17.46	39.85	4.94	21.87	12.75	1.57	2.21	0.70	142.11
1953\ 54	9.82	8.25	20.56	1.29	3.95	13.11	2.12	0.82	0.40	0.33	0.33	0.33	61.31
1954\ 55	0.38	0.38	0.91	18.57	28.35	34.97	3.78	1.38	0.81	0.28	0.33	6.14	96.28
1955\ 56	5.28	23.13	22.48	7.20	32.17	22.17	22.68	11.51	1.86	1.06	0.96	0.99	151.49
1956\ 57	1.38	16.14	2.91	19.23	2.25	0.53	5.73	0.52	0.47	0.19	0.22	0.19	49.76
1957\ 58	16.02	45.86	69.70	14.30	12.76	12.87	22.67	2.86	1.96	1.56	1.05	1.00	202.61
1958\ 59	2.67	93.48	63.60	12.54	49.39	20.52	12.42	12.96	6.88	2.09	2.03	2.41	280.99
1959\ 60	2.57	10.31	12.20	4.05	5.02	5.91	4.72	1.88	1.15	0.98	0.94	0.97	50.70
1960\ 61	1.41	1.21	2.68	6.83	1.06	0.20	0.87	0.57	0.61	0.65	0.66	0.63	17.38
1961\ 62	0.86	1.73	3.23	1.45	4.22	6.64	2.61	0.98	0.74	0.56	0.48	0.45	23.95
1962\ 63	0.67	2.18	1.26	3.15	14.29	2.59	3.55	1.40	1.00	0.76	0.78	0.89	32.52
1963\ 64	0.85	0.82	8.07	2.60	3.08	2.01	3.00	0.89	0.80	0.73	1.29	0.75	24.89
1964\ 65	2.16	25.06	30.22	15.38	21.25	46.25	3.43	1.65	1.25	1.18	1.18	1.18	150.19
1965\ 66	8.08	1.62	2.19	6.78	7.72	1.48	1.38	2.60	1.37	0.47	0.21	0.21	34.11
1966\ 67	27.71	7.43	14.31	11.25	64.58	8.32	9.69	6.06	2.11	0.81	0.73	0.57	153.57
1967\ 68	0.45	1.28	28.84	12.65	6.83	4.38	2.62	1.70	1.07	0.42	0.34	0.29	60.87
1968\ 69	0.56	5.89	39.70	6.87	9.69	23.58	5.70	4.62	1.14	0.53	0.44	0.86	99.58
1969\ 70	5.14	5.08	37.74	15.46	9.09	8.64	6.26	4.87	1.76	0.47	0.33	0.38	95.22
1970\ 71	15.56	3.24	18.05	15.99	9.22	14.87	21.35	7.18	3.91	0.87	0.47	1.97	112.68
1971\ 72	4.83	21.15	14.46	25.63	56.75	25.06	6.43	22.06	4.35	1.90	1.58	1.20	185.40
1972\ 73	2.32	2.28	71.33	80.69	26.16	25.47	13.64	5.39	3.09	1.99	1.58	1.28	235.22
1973\ 74	2.94	2.79	5.88	18.17	15.35	65.94	39.22	16.66	5.68	1.70	0.78	0.17	175.28
1974\ 75	1.59	9.27	0.05	9.63	17.53	14.25	2.58	7.14	1.87	0.59	1.05	0.30	65.85
med	7.74	8.28	16.88	14.28	16.72	15.07	7.36	5.08	1.83	0.81	0.62	0.72	95.39
min	0.00	0.00	0.05	1.29	1.06	0.20	0.08	0.00	0.14	0.05	0.03	0.00	15.94
max	192.80	93.48	90.75	80.69	65.18	76.31	39.22	22.06	12.75	2.11	2.21	6.14	290.67

SI_66 Rio di Orgoloso a Cumbidanovu

	OTT	NOV	DIC	GEN	FEB	MAR	APR	MAG	GIU	LUG	AGO	SET	ANNO
1922\ 23	0.00	0.00	0.44	1.69	1.35	0.00	0.00	0.26	0.00	0.12	0.03	0.09	3.98
1923\ 24	0.08	0.00	0.59	0.99	1.32	0.35	0.24	0.00	0.05	0.05	0.05	0.00	3.72
1924\ 25	0.00	0.00	2.01	0.37	0.14	0.00	0.00	0.52	0.24	0.07	0.11	0.00	3.46
1925\ 26	0.19	0.58	0.31	1.23	0.86	0.21	1.70	0.80	0.10	0.05	0.05	0.05	6.13
1926\ 27	0.03	0.04	0.00	0.35	0.41	0.13	0.05	0.00	0.00	0.02	0.01	0.02	1.06
1927\ 28	0.06	0.00	1.84	1.87	1.41	1.21	0.83	0.23	0.10	0.07	0.04	0.02	7.68
1928\ 29	0.44	0.08	0.30	0.25	0.55	2.21	0.26	0.21	0.03	0.03	0.05	0.05	4.46
1929\ 30	0.57	2.96	0.53	4.30	5.47	2.77	3.46	1.20	0.36	0.26	0.11	0.09	22.08
1930\ 31	0.09	0.16	5.98	1.70	2.21	1.85	0.68	0.28	0.07	0.06	0.07	0.07	13.22
1931\ 32	0.13	0.12	1.64	0.37	1.02	1.04	0.30	0.19	0.10	0.06	0.03	0.04	5.04
1932\ 33	0.06	0.11	1.30	0.00	0.09	0.14	0.19	0.09	0.06	0.03	0.03	0.03	2.13
1933\ 34	0.09	1.28	1.73	6.93	8.15	4.40	3.79	1.79	0.38	0.16	0.13	0.09	28.92
1934\ 35	0.10	0.40	0.53	1.65	1.13	8.18	0.44	0.46	0.23	0.15	0.12	0.09	13.48
1935\ 36	0.09	0.35	1.35	0.46	0.26	1.92	0.58	1.09	0.33	0.11	0.06	0.05	6.65
1936\ 37	0.06	0.06	0.67	0.11	0.40	1.16	0.41	0.23	0.09	0.04	0.03	0.03	3.29
1937\ 38	0.03	0.04	0.18	0.23	0.21	0.23	0.22	0.47	0.22	0.07	0.03	0.02	1.95
1938\ 39	0.06	0.09	0.12	0.38	0.79	0.65	0.94	0.77	0.26	0.06	0.04	0.11	4.27
1939\ 40	0.22	0.14	0.29	2.66	0.71	0.33	0.27	0.17	0.20	0.08	0.04	0.04	5.15
1940\ 41	3.33	0.65	1.26	1.24	3.94	1.08	0.71	0.31	0.17	0.08	0.04	0.02	12.83
1941\ 42	0.05	0.12	0.08	0.45	3.70	1.64	1.21	0.46	0.14	0.07	0.04	0.07	8.03
1942\ 43	0.06	0.19	0.15	0.30	0.00	4.13	0.36	0.18	0.10	0.06	0.05	0.04	5.62
1943\ 44	0.00	1.91	3.97	0.53	1.92	1.47	1.47	0.46	0.16	0.08	0.05	0.06	12.08
1944\ 45	0.04	0.05	0.69	2.05	0.64	0.28	0.23	0.11	0.08	0.04	0.04	0.03	4.28
1945\ 46	0.09	0.12	0.20	5.77	2.36	0.41	0.10	0.33	0.14	0.02	0.00	0.01	9.55
1946\ 47	3.77	3.37	14.01	2.45	4.84	3.75	0.91	0.34	0.11	0.16	0.00	0.00	33.71
1947\ 48	0.88	0.00	0.83	1.84	2.68	1.30	1.60	1.50	0.30	0.21	0.16	0.19	11.49
1948\ 49	0.33	0.63	3.45	7.20	1.40	1.18	0.72	2.12	0.58	0.17	0.09	0.09	17.96
1949\ 50	0.07	0.30	0.42	2.23	0.22	1.14	1.34	0.38	0.14	0.08	0.09	0.36	6.77
1950\ 51	0.25	0.18	0.44	0.28	1.89	0.82	0.17	1.73	0.11	0.01	0.01	0.01	5.90
1951\ 52	19.18	2.38	2.37	2.84	2.42	2.36	0.00	0.00	0.00	0.19	0.05	0.18	31.97
1952\ 53	0.15	1.17	2.96	0.54	2.25	4.17	0.59	2.50	2.00	0.25	0.31	0.12	17.01
1953\ 54	1.18	0.90	1.30	0.00	0.04	1.00	0.00	0.00	0.02	0.04	0.04	0.04	4.56
1954\ 55	0.05	0.05	0.06	2.90	4.99	6.41	0.61	0.23	0.12	0.04	0.05	0.75	16.26
1955\ 56	0.51	2.52	2.51	0.73	3.37	2.60	3.15	1.58	0.28	0.14	0.13	0.12	17.64
1956\ 57	0.14	1.80	0.22	2.90	0.37	0.06	0.85	0.12	0.03	0.03	0.03	0.03	6.58
1957\ 58	3.45	7.31	10.15	2.30	1.78	2.23	2.95	0.39	0.26	0.22	0.14	0.20	31.38
1958\ 59	0.51	13.57	9.30	1.83	7.22	3.50	1.76	2.09	0.99	0.29	0.28	0.32	41.66
1959\ 60	0.81	1.93	2.34	0.63	0.24	0.49	0.55	0.28	0.16	0.13	0.13	0.12	7.81
1960\ 61	0.10	0.13	0.78	2.19	0.42	0.08	0.34	0.20	0.15	0.11	0.11	0.10	4.71
1961\ 62	0.29	0.30	0.44	0.19	0.45	0.78	0.14	0.05	0.07	0.07	0.06	0.07	2.91
1962\ 63	0.31	0.62	0.50	1.35	3.34	0.88	0.21	0.19	0.14	0.13	0.12	0.14	7.93
1963\ 64	0.13	0.12	2.10	0.49	0.61	0.60	0.51	0.16	0.12	0.11	0.28	0.18	5.41
1964\ 65	1.02	3.60	5.23	3.09	4.59	7.09	0.58	0.26	0.19	0.17	0.17	0.16	26.15
1965\ 66	0.84	0.01	0.31	1.20	2.60	0.51	0.19	0.53	0.17	0.06	0.03	0.02	6.47
1966\ 67	5.29	1.73	2.47	2.39	12.64	1.89	2.45	1.20	0.40	0.14	0.13	0.10	30.83
1967\ 68	0.07	0.18	5.01	2.55	0.89	0.48	0.33	0.21	0.13	0.06	0.04	0.04	9.99
1968\ 69	0.07	0.22	5.66	0.98	1.71	2.12	0.30	0.39	0.09	0.07	0.05	0.09	11.75
1969\ 70	0.84	0.72	5.50	1.98	1.05	1.09	0.80	0.68	0.24	0.07	0.05	0.05	13.07
1970\ 71	2.79	0.80	2.64	2.30	1.16	2.13	3.42	1.12	0.57	0.12	0.07	0.22	17.34
1971\ 72	0.59	4.02	2.53	3.80	8.52	3.60	1.03	3.28	0.68	0.26	0.22	0.17	28.70
1972\ 73	0.28	0.28	10.19	10.21	3.29	3.02	1.50	0.59	0.40	0.25	0.20	0.15	30.36
1973\ 74	0.51	0.43	1.10	2.40	3.14	8.93	4.88	2.08	0.71	0.22	0.10	0.03	24.53
1974\ 75	0.30	1.29	0.00	1.29	2.81	2.54	0.45	0.97	0.26	0.08	0.24	0.11	10.34
med	0.95	1.13	2.28	1.90	2.26	1.93	0.96	0.68	0.25	0.11	0.09	0.10	12.65
min	0.00	0.00	0.00	0.00	0.00	0.00	0.00	0.00	0.00	0.01	0.00	0.00	1.06
max	19.18	13.57	14.01	10.21	12.64	8.93	4.88	3.28	2.00	0.29	0.31	0.75	41.66

SI_68 Rio Sa Teula a S. Lucia

	OTT	NOV	DIC	GEN	FEB	MAR	APR	MAG	GIU	LUG	AGO	SET	ANNO
1922\ 23	0.13	0.00	0.34	0.00	0.38	0.73	0.74	0.57	0.24	0.14	0.10	0.07	3.44
1923\ 24	0.22	0.00	0.32	0.24	1.70	0.45	0.14	0.41	0.13	0.04	0.02	0.02	3.69
1924\ 25	0.11	0.14	0.51	0.19	0.17	0.35	0.25	0.20	0.18	0.09	0.04	0.05	2.28
1925\ 26	0.29	0.32	0.25	0.23	0.39	0.29	0.57	0.83	0.15	0.06	0.04	0.03	3.45
1926\ 27	0.08	0.29	0.25	0.39	0.35	0.31	0.12	0.02	0.05	0.01	0.00	0.00	1.87
1927\ 28	0.02	0.77	5.93	3.28	2.35	5.47	1.26	0.48	0.16	0.06	0.03	0.22	20.03
1928\ 29	0.37	0.33	0.41	0.33	0.33	0.63	0.59	0.35	0.10	0.06	0.05	0.07	3.62
1929\ 30	0.46	0.79	0.54	5.49	4.07	1.18	0.63	0.18	0.16	0.17	0.17	0.14	13.98
1930\ 31	0.10	0.12	4.45	0.75	0.46	0.21	0.34	0.25	0.18	0.14	0.12	0.15	7.27
1931\ 32	0.42	2.20	4.07	0.63	0.75	0.77	0.45	0.20	0.11	0.07	0.05	0.08	9.80
1932\ 33	0.11	0.13	0.35	0.43	0.44	0.27	0.11	0.02	0.01	0.00	0.00	0.02	1.89
1933\ 34	0.05	0.54	0.84	0.84	2.07	0.86	1.92	0.39	0.18	0.08	0.06	0.09	7.92
1934\ 35	0.16	1.53	0.92	0.95	0.52	8.22	1.16	0.73	0.25	0.12	0.08	0.10	14.74
1935\ 36	0.09	0.26	0.51	0.22	0.08	0.11	0.20	0.39	0.09	0.04	0.02	0.02	2.03
1936\ 37	0.07	0.15	0.72	0.12	0.13	0.17	0.12	0.07	0.02	0.01	0.01	0.00	1.59
1937\ 38	0.01	0.05	0.23	0.00	0.00	0.23	0.33	0.40	0.00	0.11	0.08	0.12	1.56
1938\ 39	0.14	0.00	0.71	0.32	0.73	0.44	0.21	0.09	0.04	0.01	0.04	0.21	2.94
1939\ 40	0.03	0.47	0.34	4.71	1.44	0.41	0.07	0.00	0.08	0.04	0.00	0.00	7.59
1940\ 41	6.02	4.55	1.27	1.90	1.80	0.08	0.25	0.31	0.23	0.21	0.00	0.19	16.81
1941\ 42	0.40	0.00	0.83	0.06	2.45	2.09	0.87	0.52	0.22	0.14	0.08	0.27	7.93
1942\ 43	0.16	0.22	0.12	0.00	0.37	2.74	0.28	0.39	0.04	0.06	0.14	0.05	4.57
1943\ 44	0.00	1.17	1.03	0.00	0.51	0.46	0.05	0.00	0.08	0.14	0.07	0.30	3.81
1944\ 45	0.16	0.00	1.72	1.77	0.42	0.43	0.00	0.00	0.00	0.05	0.01	0.02	4.58
1945\ 46	0.00	0.00	0.00	1.85	1.21	0.21	0.91	0.49	0.14	0.47	0.44	0.19	5.91
1946\ 47	2.46	4.11	8.67	2.19	1.59	0.76	0.86	0.22	0.35	0.15	0.11	0.10	21.57
1947\ 48	0.31	0.16	0.66	0.00	12.23	3.37	1.05	0.71	0.47	0.23	0.09	0.25	19.53
1948\ 49	1.23	0.57	1.73	3.83	1.94	0.86	0.00	0.36	0.16	0.14	0.04	0.04	10.90
1949\ 50	0.10	0.14	0.24	0.58	0.29	0.10	0.33	0.17	0.07	0.01	0.02	0.03	2.08
1950\ 51	0.08	0.12	0.15	0.09	0.07	0.62	0.17	0.08	0.03	0.02	0.00	0.04	1.47
1951\ 52	29.28	4.33	1.28	1.54	1.48	2.05	1.04	0.68	0.23	0.14	0.10	0.32	42.47
1952\ 53	0.19	0.23	0.86	0.34	0.37	6.19	1.38	3.35	1.36	0.45	0.34	0.12	15.18
1953\ 54	1.12	1.28	4.20	1.00	0.63	1.53	0.97	0.41	0.15	0.09	0.05	0.04	11.47
1954\ 55	0.04	0.12	0.16	0.00	0.18	0.59	0.31	0.23	0.08	0.03	0.01	0.06	1.81
1955\ 56	0.17	0.35	0.33	0.70	2.76	3.92	1.75	0.63	0.48	0.17	0.08	0.11	11.45
1956\ 57	0.12	0.40	0.27	1.95	0.49	0.31	0.46	0.51	0.14	0.03	0.02	0.05	4.75
1957\ 58	2.51	12.92	11.59	2.79	0.73	0.97	0.54	0.30	0.17	0.07	0.03	0.05	32.67
1958\ 59	0.51	9.63	6.51	1.91	1.66	1.22	0.71	0.89	0.45	0.21	0.28	0.38	24.36
1959\ 60	0.54	2.26	1.37	0.67	0.52	0.16	1.17	0.67	0.25	0.07	0.06	0.09	7.83
1960\ 61	0.11	0.16	0.64	0.97	0.49	0.31	0.06	0.04	0.02	0.02	0.00	0.00	2.82
1961\ 62	0.02	1.29	0.00	0.00	0.03	0.97	0.36	0.21	0.13	0.05	0.03	0.03	3.12
1962\ 63	0.08	1.22	0.46	0.20	0.00	0.06	0.68	0.30	0.14	0.03	0.04	0.10	3.31
1963\ 64	0.06	0.05	0.11	0.24	0.22	0.31	0.38	0.19	0.13	0.04	0.05	0.07	1.85
1964\ 65	0.30	1.02	5.21	4.22	1.47	4.73	0.35	0.00	0.27	0.07	0.11	0.11	17.86
1965\ 66	2.68	1.87	0.55	0.99	0.02	0.36	0.09	0.06	0.04	0.02	0.01	0.01	6.70
1966\ 67	1.69	1.05	0.79	1.47	7.34	3.19	1.41	0.42	0.27	0.17	0.12	0.00	17.92
1967\ 68	0.00	0.63	3.28	0.71	0.49	0.44	0.21	0.13	0.13	0.09	0.09	0.08	6.28
1968\ 69	0.14	3.66	10.29	3.40	1.52	5.41	1.57	0.04	0.35	0.09	0.11	0.32	26.90
1969\ 70	1.89	1.28	1.92	1.52	0.58	0.52	0.25	0.16	0.14	0.09	0.08	0.08	8.51
1970\ 71	1.48	1.12	0.43	0.73	0.52	1.68	1.24	0.54	0.23	0.12	0.08	0.34	8.51
1971\ 72	2.03	2.11	1.63	4.05	7.36	2.40	0.61	1.69	0.24	0.16	0.08	0.09	22.45
1972\ 73	0.15	0.20	6.58	7.99	1.22	1.39	1.21	0.42	0.25	0.16	0.16	0.15	19.88
1973\ 74	0.17	0.16	0.19	0.21	1.41	4.07	2.83	0.55	0.28	0.21	0.16	0.26	10.50
1974\ 75	0.27	0.25	0.22	0.18	1.03	0.59	0.24	0.22	0.16	0.10	0.11	0.13	3.50
med	1.12	1.26	1.83	1.31	1.35	1.44	0.64	0.41	0.19	0.10	0.08	0.11	9.83
min	0.00	0.00	0.00	0.00	0.00	0.06	0.00	0.00	0.00	0.00	0.00	0.00	1.47
max	29.28	12.92	11.59	7.99	12.23	8.22	2.83	3.35	1.36	0.47	0.44	0.38	42.47

SI_284 Pramaera a M. Piccinu

	OTT	NOV	DIC	GEN	FEB	MAR	APR	MAG	GIU	LUG	AGO	SET	ANNO
1922\ 23	0.43	0.00	1.16	0.00	1.59	2.99	2.40	1.86	0.84	0.46	0.35	0.23	12.31
1923\ 24	0.71	0.00	0.78	0.68	6.82	1.93	0.19	1.17	0.35	0.12	0.07	0.07	12.89
1924\ 25	0.39	0.55	2.68	0.98	0.75	1.53	1.11	1.13	0.73	0.36	0.17	0.10	10.48
1925\ 26	1.35	1.51	1.07	0.82	1.30	0.95	1.52	2.53	0.47	0.21	0.13	0.10	11.96
1926\ 27	0.28	0.71	0.67	1.55	1.70	1.21	0.54	0.08	0.16	0.04	0.03	0.03	7.00
1927\ 28	0.11	1.34	16.08	9.69	7.06	17.81	4.41	1.76	0.60	0.21	0.12	0.80	59.99
1928\ 29	1.22	1.09	1.19	0.99	1.05	2.95	2.61	1.45	0.41	0.24	0.16	0.19	13.55
1929\ 30	1.07	1.67	1.22	16.64	10.93	3.55	1.66	0.34	0.40	0.51	0.53	0.43	38.95
1930\ 31	0.32	0.43	16.08	2.92	1.73	2.11	1.52	1.00	0.65	0.50	0.42	0.51	28.19
1931\ 32	1.91	8.37	13.97	2.29	3.55	2.91	1.60	0.71	0.43	0.25	0.18	0.32	36.49
1932\ 33	0.43	0.52	2.82	2.50	2.05	1.93	0.86	0.28	0.06	0.02	0.00	0.07	11.54
1933\ 34	0.18	1.02	2.19	3.43	10.19	3.19	6.13	1.29	0.61	0.30	0.21	0.41	29.15
1934\ 35	0.61	3.49	2.16	3.59	1.90	26.79	3.86	2.22	0.79	0.41	0.26	0.32	46.40
1935\ 36	0.28	0.49	0.99	0.48	0.72	0.58	0.45	0.88	0.20	0.10	0.05	0.05	5.27
1936\ 37	0.24	0.74	2.93	0.58	0.52	0.64	0.45	0.31	0.13	0.08	0.04	0.02	6.68
1937\ 38	0.06	0.16	0.52	0.00	0.00	0.71	1.26	1.32	0.02	0.34	0.25	0.29	4.93
1938\ 39	0.31	0.00	2.03	0.73	1.20	1.34	0.70	0.41	0.17	0.05	0.12	0.62	7.68
1939\ 40	0.08	0.90	0.74	14.27	4.35	1.24	0.29	0.00	0.24	0.15	0.01	0.00	22.27
1940\ 41	12.01	12.63	3.86	7.43	5.61	0.42	0.97	1.24	0.80	0.68	0.00	0.78	46.43
1941\ 42	1.42	0.18	2.71	0.36	6.54	7.06	2.72	1.62	0.84	0.48	0.30	0.94	25.17
1942\ 43	0.61	1.86	1.04	0.00	1.30	8.82	1.03	1.32	0.17	0.21	0.47	0.17	17.00
1943\ 44	0.02	10.03	11.73	0.12	6.01	2.84	0.93	0.06	0.43	0.65	0.32	1.30	34.44
1944\ 45	0.60	0.00	11.38	8.58	2.50	1.91	0.00	0.00	0.00	0.20	0.08	0.12	25.37
1945\ 46	0.00	0.00	0.00	4.12	2.95	0.41	2.67	1.60	0.47	1.40	1.30	0.59	15.51
1946\ 47	9.84	16.41	29.55	8.49	6.84	3.04	3.85	1.19	1.29	0.55	0.49	0.44	81.98
1947\ 48	2.08	1.52	4.07	0.67	24.94	6.37	2.86	1.91	1.46	0.71	0.28	0.79	47.66
1948\ 49	6.05	3.38	6.70	15.07	7.73	4.77	0.32	1.80	0.64	0.53	0.18	0.18	47.35
1949\ 50	0.37	0.71	0.95	1.81	0.90	1.97	1.28	0.77	0.29	0.07	0.07	0.11	9.30
1950\ 51	0.23	0.36	0.44	0.63	0.36	0.75	0.47	0.41	0.15	0.07	0.03	0.16	4.06
1951\ 52	95.90	16.54	5.29	5.57	5.05	7.22	3.27	2.13	0.79	0.49	0.37	1.07	143.69
1952\ 53	0.60	0.72	3.24	2.69	2.03	14.01	3.44	8.58	3.58	1.23	0.99	0.33	41.44
1953\ 54	4.18	4.52	9.19	1.89	1.36	4.20	2.81	1.20	0.45	0.29	0.17	0.13	30.39
1954\ 55	0.15	0.42	0.52	0.00	0.50	1.76	0.92	0.68	0.27	0.10	0.05	0.09	5.46
1955\ 56	0.34	2.13	0.73	1.92	4.91	7.98	4.50	1.61	1.28	0.48	0.22	0.29	26.39
1956\ 57	0.38	2.73	1.69	8.51	2.51	1.35	0.97	1.28	0.34	0.09	0.07	0.21	20.13
1957\ 58	9.02	39.46	35.38	9.55	2.65	4.04	2.49	1.30	0.67	0.29	0.12	0.37	105.34
1958\ 59	2.87	33.16	23.45	6.94	8.60	7.34	3.77	3.67	1.73	0.79	0.93	1.10	94.35
1959\ 60	0.76	7.10	4.64	2.22	1.90	1.13	3.96	3.11	1.05	0.30	0.23	0.26	26.66
1960\ 61	0.29	0.44	1.24	1.80	0.95	0.73	0.26	0.17	0.09	0.07	0.02	0.02	6.08
1961\ 62	0.29	5.30	0.02	0.14	0.18	3.19	1.37	0.78	0.47	0.20	0.12	0.11	12.17
1962\ 63	0.26	2.56	0.92	0.68	0.41	0.98	2.20	1.00	0.40	0.10	0.14	0.33	9.98
1963\ 64	0.21	0.20	0.21	0.52	1.86	1.74	1.55	0.78	0.42	0.13	0.17	0.24	8.03
1964\ 65	1.27	4.53	14.93	12.58	4.54	16.12	1.52	0.00	0.93	0.26	0.37	0.26	57.31
1965\ 66	11.49	8.40	2.98	3.96	0.29	1.76	0.61	0.84	0.39	0.14	0.09	0.09	31.04
1966\ 67	5.39	3.63	2.67	4.81	25.36	10.84	6.74	2.30	1.14	0.61	0.45	0.00	63.94
1967\ 68	0.00	2.31	12.56	3.32	2.09	1.90	1.14	0.64	0.57	0.36	0.34	0.30	25.53
1968\ 69	0.49	7.61	32.61	10.79	5.57	17.26	5.06	1.36	1.48	0.40	0.41	1.08	84.12
1969\ 70	9.08	7.26	9.01	6.08	2.38	2.95	1.51	0.84	0.60	0.35	0.30	0.30	40.66
1970\ 71	7.92	6.36	2.42	3.25	2.43	6.37	4.99	2.17	0.91	0.44	0.30	1.01	38.57
1971\ 72	6.82	6.06	4.79	14.00	21.47	7.52	2.04	5.01	0.77	0.53	0.30	0.29	69.60
1972\ 73	0.47	0.64	21.84	26.33	4.34	3.53	3.99	1.40	0.89	0.56	0.54	0.58	65.11
1973\ 74	0.59	0.55	0.76	0.68	2.78	12.22	8.64	1.67	0.89	0.66	0.51	0.59	30.54
1974\ 75	0.81	0.75	0.70	0.61	3.91	3.46	1.30	1.56	0.79	0.43	0.42	0.49	15.23
med	3.83	4.40	6.29	4.50	4.36	4.76	2.22	1.41	0.65	0.36	0.27	0.37	33.43
min	0.00	0.00	0.00	0.00	0.00	0.41	0.00	0.00	0.00	0.02	0.00	0.00	4.06
max	95.90	39.46	35.38	26.33	25.36	26.79	8.64	8.58	3.58	1.40	1.30	1.30	143.69

SI_189 Foddeddu a Corongiu

	OTT	NOV	DIC	GEN	FEB	MAR	APR	MAG	GIU	LUG	AGO	SET	ANNO
1922\ 23	0.11	0.00	0.30	0.00	0.39	0.30	0.68	0.52	0.22	0.12	0.09	0.06	2.79
1923\ 24	0.20	0.00	0.00	0.10	1.79	0.49	0.12	0.37	0.10	0.03	0.02	0.02	3.24
1924\ 25	0.10	0.13	0.47	0.18	0.16	0.17	0.26	0.33	0.20	0.10	0.04	0.01	2.15
1925\ 26	0.10	0.15	0.14	0.23	0.37	0.27	0.68	0.73	0.13	0.06	0.03	0.02	2.91
1926\ 27	0.07	0.14	0.13	0.24	0.27	0.26	0.10	0.08	0.06	0.01	0.01	0.01	1.38
1927\ 28	0.03	0.11	6.66	4.41	2.87	6.24	1.39	0.54	0.17	0.06	0.03	0.24	22.75
1928\ 29	0.15	0.13	0.20	0.23	0.28	0.63	0.73	0.40	0.12	0.06	0.05	0.08	3.06
1929\ 30	0.58	1.05	0.69	6.68	5.80	2.14	0.90	0.25	0.17	0.18	0.18	0.15	18.77
1930\ 31	0.11	0.14	6.96	1.51	0.82	0.53	0.42	0.30	0.19	0.15	0.13	0.16	11.42
1931\ 32	0.29	2.92	4.84	0.88	1.11	0.90	0.49	0.22	0.13	0.07	0.06	0.09	12.00
1932\ 33	0.12	0.15	0.70	0.66	0.57	0.39	0.29	0.10	0.03	0.01	0.00	0.02	3.04
1933\ 34	0.04	0.30	0.50	0.87	1.75	1.29	2.00	0.44	0.18	0.08	0.06	0.12	7.63
1934\ 35	0.18	0.77	0.49	0.62	0.36	8.24	1.15	0.63	0.21	0.11	0.07	0.08	12.91
1935\ 36	0.09	0.19	0.27	0.14	0.16	0.45	0.35	0.45	0.14	0.05	0.02	0.02	2.33
1936\ 37	0.07	0.13	0.61	0.10	0.11	0.08	0.05	0.04	0.01	0.01	0.01	0.00	1.22
1937\ 38	0.01	0.04	0.07	0.00	0.00	0.20	0.24	0.31	0.00	0.09	0.06	0.08	1.10
1938\ 39	0.08	0.00	0.58	0.20	0.20	0.19	0.17	0.18	0.05	0.01	0.03	0.20	1.89
1939\ 40	0.06	0.10	0.13	3.87	1.14	0.32	0.00	0.00	0.06	0.03	0.00	0.00	5.71
1940\ 41	8.08	5.38	1.69	2.99	1.82	0.07	0.30	0.52	0.35	0.25	0.00	0.25	21.70
1941\ 42	0.41	0.02	0.77	0.02	1.53	2.36	0.85	0.50	0.22	0.13	0.08	0.30	7.19
1942\ 43	0.20	0.44	0.25	0.00	0.38	2.48	0.27	0.38	0.04	0.05	0.14	0.05	4.68
1943\ 44	0.00	2.78	2.94	0.00	0.87	0.49	0.37	0.03	0.12	0.18	0.08	0.26	8.12
1944\ 45	0.08	0.00	3.44	2.69	0.79	0.59	0.00	0.00	0.00	0.05	0.02	0.03	7.69
1945\ 46	0.00	0.00	0.00	1.53	1.03	0.16	0.83	0.45	0.13	0.43	0.40	0.16	5.12
1946\ 47	1.91	3.24	6.85	2.08	1.02	0.55	0.71	0.17	0.32	0.13	0.11	0.09	17.18
1947\ 48	0.40	0.26	0.38	0.18	6.82	1.72	0.87	0.68	0.41	0.19	0.07	0.19	12.17
1948\ 49	1.05	0.16	1.20	3.03	1.86	0.82	0.00	0.59	0.17	0.13	0.04	0.04	9.09
1949\ 50	0.09	0.12	0.22	0.31	0.16	0.22	0.27	0.14	0.07	0.01	0.01	0.02	1.64
1950\ 51	0.05	0.08	0.10	0.05	0.04	0.09	0.02	0.03	0.01	0.01	0.00	0.00	0.48
1951\ 52	25.15	4.78	1.77	1.63	1.48	1.82	1.00	0.65	0.22	0.13	0.10	0.28	39.01
1952\ 53	0.15	0.19	0.34	0.15	0.25	4.26	0.96	2.63	1.12	0.37	0.29	0.10	10.81
1953\ 54	0.74	0.54	2.82	0.60	0.42	1.24	0.70	0.30	0.11	0.07	0.04	0.03	7.61
1954\ 55	0.05	0.13	0.17	0.35	0.53	0.74	0.40	0.28	0.09	0.03	0.02	0.08	2.87
1955\ 56	0.19	0.76	0.69	0.79	3.01	2.54	1.61	0.57	0.45	0.16	0.07	0.11	10.95
1956\ 57	0.13	0.52	0.34	2.50	0.73	0.40	0.41	0.41	0.13	0.03	0.02	0.05	5.67
1957\ 58	2.58	11.11	9.87	2.30	0.55	1.09	0.86	0.44	0.20	0.08	0.03	0.05	29.16
1958\ 59	0.21	9.26	5.90	1.72	1.95	1.17	0.88	0.82	0.44	0.21	0.26	0.41	23.23
1959\ 60	0.60	2.62	1.57	0.74	0.57	1.08	1.28	0.92	0.33	0.09	0.07	0.09	9.96
1960\ 61	0.08	0.12	0.23	0.33	0.19	0.17	0.07	0.04	0.01	0.01	0.00	0.00	1.25
1961\ 62	0.02	2.28	0.05	0.12	0.11	1.32	0.24	0.16	0.10	0.04	0.03	0.02	4.49
1962\ 63	0.07	0.79	0.23	0.24	0.76	0.55	0.46	0.21	0.11	0.02	0.04	0.08	3.56
1963\ 64	0.05	0.05	0.70	0.67	0.46	0.42	0.47	0.24	0.14	0.04	0.05	0.07	3.36
1964\ 65	0.25	0.67	3.21	2.79	0.87	4.51	0.32	0.00	0.24	0.06	0.10	0.13	13.15
1965\ 66	5.91	4.61	1.97	1.65	0.22	0.51	0.37	0.30	0.11	0.04	0.03	0.03	15.75
1966\ 67	0.91	0.39	0.40	1.28	8.22	3.43	1.58	0.50	0.28	0.16	0.11	0.00	17.26
1967\ 68	0.00	0.54	2.01	0.34	0.30	0.52	0.23	0.14	0.11	0.08	0.08	0.07	4.42
1968\ 69	0.14	4.56	11.09	3.67	2.67	5.60	1.61	0.02	0.34	0.08	0.10	0.27	30.15
1969\ 70	2.30	1.61	1.28	1.26	0.47	0.46	0.33	0.19	0.15	0.09	0.07	0.07	8.28
1970\ 71	0.34	0.14	0.52	0.57	0.42	1.35	1.11	0.48	0.20	0.10	0.07	0.35	5.65
1971\ 72	1.95	1.10	1.03	4.16	6.77	2.38	0.50	1.47	0.22	0.15	0.08	0.07	19.88
1972\ 73	0.12	0.17	5.36	6.63	0.84	0.98	1.00	0.34	0.23	0.15	0.15	0.14	16.11
1973\ 74	0.14	0.14	0.16	0.17	0.44	2.46	2.33	0.43	0.23	0.17	0.13	0.15	6.95
1974\ 75	0.17	0.16	0.16	0.14	0.31	0.28	0.18	0.19	0.14	0.09	0.09	0.10	2.01
med	1.07	1.25	1.76	1.29	1.26	1.36	0.63	0.40	0.18	0.10	0.07	0.10	9.49
min	0.00	0.00	0.00	0.00	0.00	0.07	0.00	0.00	0.00	0.01	0.00	0.00	0.48
max	25.15	11.11	11.09	6.68	8.22	8.24	2.33	2.63	1.12	0.43	0.40	0.41	39.01

SI_91 Bau 'e Mela

	OTT	NOV	DIC	GEN	FEB	MAR	APR	MAG	GIU	LUG	AGO	SET	ANNO
1922\ 23	0.26	0.00	1.72	2.51	3.07	1.93	1.71	0.93	0.29	0.00	0.07	0.21	12.70
1923\ 24	0.03	1.39	5.94	3.79	5.49	2.18	1.52	1.15	0.43	0.00	0.05	0.04	22.01
1924\ 25	0.25	0.84	4.64	1.11	2.49	2.77	1.66	1.16	0.57	0.16	0.13	0.11	15.89
1925\ 26	0.55	1.85	0.99	0.00	0.61	1.58	2.61	2.51	0.49	0.19	0.09	0.07	11.54
1926\ 27	0.12	0.25	1.06	2.10	2.03	0.11	0.64	0.37	0.18	0.04	0.02	0.02	6.94
1927\ 28	0.08	2.51	14.32	12.00	3.22	11.13	3.60	1.82	0.70	0.26	0.10	0.18	49.92
1928\ 29	0.97	1.33	2.64	3.64	2.83	1.84	1.98	1.09	0.27	0.08	0.06	0.09	16.82
1929\ 30	1.97	5.99	2.81	15.05	10.10	5.51	3.50	2.42	0.83	0.26	0.10	0.00	48.54
1930\ 31	0.42	1.68	11.94	4.54	4.50	4.80	1.76	1.24	0.51	0.12	0.08	0.10	31.69
1931\ 32	0.66	2.18	4.51	2.17	2.21	3.08	1.13	0.58	0.21	0.09	0.05	0.13	17.00
1932\ 33	0.10	0.10	7.78	1.87	2.22	2.54	1.40	0.54	0.19	0.07	0.05	0.07	16.93
1933\ 34	0.21	3.34	5.63	10.27	8.93	8.17	7.48	2.25	0.82	0.23	0.15	0.21	47.69
1934\ 35	0.20	0.84	2.82	3.68	4.35	20.12	1.71	1.71	0.81	0.24	0.11	0.07	36.66
1935\ 36	0.31	1.59	5.34	3.53	2.40	6.87	2.31	2.78	1.04	0.22	0.12	0.10	26.61
1936\ 37	0.48	0.00	2.63	1.96	4.18	6.80	1.77	0.91	0.30	0.10	0.06	0.09	19.28
1937\ 38	0.07	0.17	1.81	2.56	1.20	0.95	1.03	2.11	0.56	0.14	0.12	0.22	10.94
1938\ 39	0.27	1.48	3.72	1.92	2.52	3.66	1.99	3.25	0.81	0.13	0.11	0.46	20.32
1939\ 40	0.54	1.78	1.25	4.50	1.90	0.00	0.21	0.50	0.64	0.22	0.16	0.03	11.73
1940\ 41	6.69	6.98	2.85	7.35	11.14	0.79	3.43	1.83	0.89	0.15	0.17	0.21	42.48
1941\ 42	0.35	0.00	1.11	1.41	5.93	2.14	1.60	0.62	0.27	0.02	0.07	0.22	13.74
1942\ 43	0.04	0.14	0.00	1.15	2.01	5.67	1.12	0.46	0.17	0.00	0.07	0.07	10.90
1943\ 44	0.26	2.04	3.24	1.05	2.06	0.00	1.06	0.61	0.00	0.04	0.01	0.06	10.43
1944\ 45	0.00	0.61	4.73	2.98	0.52	0.78	0.92	0.00	0.02	0.00	0.00	0.03	10.59
1945\ 46	0.13	0.00	5.17	9.26	0.84	3.74	2.50	1.26	0.45	0.29	0.05	0.24	23.93
1946\ 47	4.08	6.42	11.19	4.52	9.20	3.71	3.31	0.99	0.00	0.36	0.11	0.20	44.09
1947\ 48	1.32	0.75	1.38	5.93	6.98	0.79	1.38	1.47	0.73	0.38	0.22	0.16	21.49
1948\ 49	0.48	0.66	6.91	13.17	5.29	0.64	0.78	2.14	0.50	0.30	0.31	0.25	31.43
1949\ 50	0.22	1.42	1.36	1.31	1.53	1.33	3.27	1.41	0.54	0.15	0.29	0.26	13.09
1950\ 51	0.21	0.18	0.96	0.89	1.33	3.15	0.65	1.09	0.34	0.17	0.12	0.20	9.29
1951\ 52	56.35	7.20	3.25	5.13	4.98	1.51	1.20	0.75	0.28	0.19	0.24	0.79	81.87
1952\ 53	0.07	0.26	3.21	1.53	2.50	5.15	1.98	2.63	2.44	0.44	0.31	0.21	20.73
1953\ 54	1.23	1.22	3.38	0.59	2.12	2.93	1.10	0.68	0.33	0.13	0.13	0.13	13.97
1954\ 55	0.21	0.10	0.68	1.92	6.14	7.30	1.20	0.49	0.23	0.17	0.12	0.29	18.85
1955\ 56	0.35	0.95	3.61	1.70	3.99	5.31	2.68	1.87	0.56	0.26	0.09	0.16	21.53
1956\ 57	0.25	0.90	0.84	5.53	2.29	0.96	1.42	1.30	0.56	0.17	0.14	0.15	14.51
1957\ 58	5.85	14.41	16.16	10.73	4.12	4.40	4.94	1.67	0.34	0.04	0.17	0.35	63.18
1958\ 59	0.43	17.02	9.77	4.01	9.16	3.77	2.96	4.40	1.48	0.50	0.41	0.51	54.42
1959\ 60	3.31	5.99	6.17	2.62	2.81	4.33	2.55	1.66	0.85	0.00	0.10	0.17	30.56
1960\ 61	0.95	1.22	3.56	7.18	1.27	0.42	0.99	0.44	0.22	0.02	0.04	0.02	16.33
1961\ 62	0.65	3.89	2.08	1.06	2.62	6.36	1.96	0.68	0.33	0.15	0.06	0.14	19.98
1962\ 63	0.23	2.51	3.14	6.19	9.40	3.54	2.99	1.29	0.78	0.50	0.10	0.28	30.95
1963\ 64	0.10	0.10	7.00	2.81	3.14	3.43	2.51	0.57	0.21	0.01	0.13	0.00	20.01
1964\ 65	1.77	3.90	9.60	8.18	3.90	10.78	1.83	0.97	0.26	0.01	0.00	0.21	41.41
1965\ 66	0.31	0.33	1.62	3.20	3.39	1.02	0.46	1.04	0.20	0.02	0.01	0.01	11.61
1966\ 67	4.50	2.83	3.52	2.72	12.81	2.37	1.14	0.79	0.09	0.01	0.01	0.11	30.90
1967\ 68	0.01	0.03	6.86	5.86	4.23	0.00	1.79	0.26	0.00	0.18	0.02	0.13	19.37
1968\ 69	0.23	0.80	5.36	0.55	2.48	2.44	2.52	0.85	0.52	0.26	0.17	0.19	16.37
1969\ 70	1.72	3.35	7.86	4.56	1.81	2.76	0.60	0.74	0.18	0.21	0.10	0.00	23.89
1970\ 71	3.39	3.80	6.11	2.54	2.45	4.89	3.62	0.26	0.48	0.14	0.15	0.32	28.15
1971\ 72	0.20	3.91	2.86	3.44	5.42	1.73	0.16	2.32	0.93	0.29	0.13	0.10	21.49
1972\ 73	0.12	0.00	9.34	7.58	4.96	2.46	0.48	0.67	0.00	0.10	0.07	0.05	25.83
1973\ 74	0.06	0.00	3.09	0.91	5.54	9.21	5.15	0.96	0.48	0.09	0.09	0.09	25.67
1974\ 75	0.35	1.11	0.00	0.16	2.58	5.02	0.80	0.61	0.16	0.02	0.11	0.00	10.92
med	1.96	2.31	4.52	4.09	4.06	3.75	1.98	1.27	0.48	0.16	0.11	0.16	24.85
min	0.00	0.00	0.00	0.00	0.52	0.00	0.16	0.00	0.00	0.00	0.00	0.00	6.94
max	56.35	17.02	16.16	15.05	12.81	20.12	7.48	4.40	2.44	0.50	0.41	0.79	81.87

SI_74 Bau 'e Mandara

	OTT	NOV	DIC	GEN	FEB	MAR	APR	MAG	GIU	LUG	AGO	SET	ANNO
1922\ 23	0.06	0.04	0.33	0.36	0.36	0.56	0.31	0.19	0.06	0.00	0.01	0.03	2.31
1923\ 24	0.00	0.16	0.82	0.62	0.68	0.13	0.30	0.23	0.09	0.00	0.01	0.01	3.05
1924\ 25	0.03	0.16	0.88	0.19	0.41	0.38	0.31	0.15	0.09	0.02	0.02	0.02	2.66
1925\ 26	0.01	0.17	0.11	0.02	0.11	0.23	0.46	0.51	0.09	0.04	0.02	0.02	1.79
1926\ 27	0.03	0.06	0.20	0.38	0.56	0.02	0.17	0.09	0.05	0.01	0.00	0.01	1.58
1927\ 28	0.02	0.44	2.80	2.73	0.81	2.78	0.82	0.36	0.13	0.05	0.02	0.04	11.00
1928\ 29	0.15	0.25	0.53	0.78	0.66	0.40	0.48	0.26	0.06	0.02	0.01	0.02	3.62
1929\ 30	0.02	1.08	0.57	3.32	2.08	1.00	0.58	0.43	0.16	0.05	0.01	0.00	9.30
1930\ 31	0.10	0.41	2.66	0.94	0.84	0.91	0.43	0.24	0.10	0.03	0.02	0.03	6.71
1931\ 32	0.08	0.62	1.22	0.59	0.39	0.56	0.21	0.13	0.05	0.02	0.01	0.02	3.90
1932\ 33	0.02	0.02	1.79	0.75	0.34	0.62	0.27	0.11	0.04	0.02	0.01	0.01	4.00
1933\ 34	0.04	0.82	1.21	2.15	1.98	1.66	1.55	0.29	0.10	0.03	0.02	0.04	9.89
1934\ 35	0.05	0.22	0.48	0.65	0.83	5.17	0.49	0.41	0.19	0.05	0.02	0.02	8.58
1935\ 36	0.03	0.12	0.81	0.22	0.43	1.09	0.35	0.54	0.22	0.05	0.02	0.02	3.90
1936\ 37	0.03	0.05	0.59	0.24	0.57	0.80	0.31	0.11	0.04	0.02	0.01	0.01	2.78
1937\ 38	0.01	0.04	0.18	0.38	0.21	0.18	0.28	0.39	0.09	0.03	0.02	0.04	1.85
1938\ 39	0.06	0.35	0.85	0.30	0.70	0.79	0.47	0.63	0.14	0.02	0.01	0.09	4.41
1939\ 40	0.09	0.39	0.19	1.22	0.37	0.00	0.01	0.08	0.09	0.03	0.02	0.00	2.49
1940\ 41	2.24	1.36	0.53	1.41	1.78	0.02	0.67	0.33	0.16	0.03	0.04	0.05	8.62
1941\ 42	0.08	0.02	0.30	0.32	1.27	0.55	0.41	0.15	0.08	0.01	0.02	0.03	3.24
1942\ 43	0.01	0.08	0.04	0.14	0.65	1.70	0.31	0.14	0.05	0.00	0.02	0.02	3.16
1943\ 44	0.00	0.64	1.28	0.44	0.66	0.01	0.37	0.25	0.00	0.02	0.01	0.03	3.71
1944\ 45	0.01	0.22	1.07	0.73	0.16	0.18	0.25	0.00	0.01	0.00	0.00	0.01	2.64
1945\ 46	0.03	0.01	0.82	1.99	0.25	0.35	0.47	0.21	0.07	0.06	0.01	0.05	4.32
1946\ 47	1.03	1.51	2.85	1.07	1.96	0.57	0.73	0.24	0.00	0.08	0.02	0.04	10.10
1947\ 48	0.14	0.02	0.27	1.03	2.61	0.25	0.35	0.24	0.17	0.08	0.04	0.03	5.23
1948\ 49	0.10	0.14	2.15	3.01	1.55	0.16	0.24	0.51	0.11	0.07	0.08	0.07	8.19
1949\ 50	0.05	0.15	0.25	0.54	0.34	0.48	0.62	0.30	0.10	0.02	0.06	0.03	2.94
1950\ 51	0.04	0.06	0.11	0.28	0.29	0.94	0.17	0.25	0.07	0.04	0.03	0.05	2.33
1951\ 52	16.12	1.25	0.82	1.55	1.20	0.88	0.42	0.25	0.10	0.05	0.07	0.19	22.90
1952\ 53	0.02	0.07	0.58	0.37	0.62	2.43	0.55	0.99	0.73	0.13	0.08	0.05	6.62
1953\ 54	0.19	0.35	1.62	0.40	0.53	1.00	0.35	0.18	0.09	0.04	0.03	0.04	4.82
1954\ 55	0.05	0.03	0.12	0.57	1.16	1.41	0.30	0.12	0.06	0.04	0.02	0.07	3.95
1955\ 56	0.09	0.33	0.86	0.42	1.09	1.74	0.66	0.49	0.14	0.07	0.02	0.04	5.95
1956\ 57	0.07	0.30	0.20	1.35	0.48	0.21	0.40	0.28	0.13	0.04	0.03	0.04	3.53
1957\ 58	1.16	4.15	3.97	2.60	0.99	0.84	1.05	0.34	0.06	0.01	0.04	0.07	15.28
1958\ 59	0.10	4.20	1.99	0.68	2.15	0.44	0.57	0.79	0.26	0.10	0.09	0.11	11.48
1959\ 60	0.48	1.47	1.13	0.53	0.57	0.87	0.55	0.43	0.22	0.01	0.03	0.04	6.33
1960\ 61	0.07	0.14	0.70	1.62	0.38	0.11	0.04	0.06	0.04	0.00	0.01	0.01	3.18
1961\ 62	0.04	1.18	0.43	0.24	0.50	1.46	0.53	0.19	0.11	0.05	0.02	0.02	4.77
1962\ 63	0.05	0.51	0.65	1.24	2.10	0.64	0.80	0.31	0.20	0.10	0.01	0.05	6.66
1963\ 64	0.02	0.01	1.29	0.70	0.70	0.47	0.54	0.11	0.04	0.00	0.03	0.00	3.91
1964\ 65	0.08	0.99	2.98	2.35	1.05	4.22	0.59	0.31	0.08	0.01	0.01	0.05	12.72
1965\ 66	0.00	0.00	0.24	0.42	0.43	0.14	0.06	0.17	0.02	0.00	0.00	0.00	1.48
1966\ 67	0.64	0.30	0.62	0.59	3.08	0.42	0.16	0.17	0.01	0.00	0.00	0.02	6.01
1967\ 68	0.01	0.06	1.49	1.07	0.85	0.02	0.37	0.05	0.00	0.04	0.00	0.03	3.99
1968\ 69	0.06	0.19	1.08	0.06	0.55	0.85	0.77	0.30	0.16	0.07	0.04	0.05	4.18
1969\ 70	0.38	0.83	1.82	0.91	0.54	0.72	0.14	0.21	0.05	0.05	0.02	0.00	5.67
1970\ 71	0.81	0.94	1.47	0.78	0.72	1.32	0.93	0.06	0.11	0.04	0.04	0.08	7.30
1971\ 72	0.06	1.05	0.75	1.06	1.70	0.43	0.02	0.48	0.20	0.06	0.03	0.02	5.86
1972\ 73	0.03	0.00	2.78	2.23	1.21	1.05	0.16	0.20	0.01	0.03	0.01	0.00	7.71
1973\ 74	0.01	0.00	0.71	0.26	1.31	2.49	1.18	0.21	0.11	0.02	0.02	0.02	6.34
1974\ 75	0.01	0.18	0.00	0.06	0.80	1.05	0.18	0.16	0.05	0.01	0.03	0.00	2.53
med	0.47	0.53	1.02	0.92	0.92	0.90	0.45	0.28	0.11	0.04	0.02	0.03	5.69
min	0.00	0.00	0.00	0.02	0.11	0.00	0.01	0.00	0.00	0.00	0.00	0.00	1.48
max	16.12	4.20	3.97	3.32	3.08	5.17	1.55	0.99	0.73	0.13	0.09	0.19	22.90

SI_73 Sicca d'Erba

	OTT	NOV	DIC	GEN	FEB	MAR	APR	MAG	GIU	LUG	AGO	SET	ANNO
1922\ 23	0.17	0.00	0.95	0.10	0.32	0.85	0.60	0.48	0.14	0.00	0.03	0.05	3.69
1923\ 24	0.00	0.00	1.67	1.72	0.67	0.00	0.77	0.71	0.27	0.00	0.03	0.02	5.86
1924\ 25	0.10	0.61	2.36	0.35	1.17	1.50	0.88	0.52	0.33	0.07	0.07	0.06	8.02
1925\ 26	0.00	0.47	0.02	0.00	0.08	0.35	1.49	1.55	0.23	0.10	0.04	0.03	4.36
1926\ 27	0.09	0.19	0.22	0.43	1.32	0.00	0.37	0.15	0.10	0.02	0.01	0.00	2.90
1927\ 28	0.04	0.29	9.00	8.54	2.07	7.41	2.35	0.89	0.36	0.16	0.04	0.11	31.26
1928\ 29	0.55	0.87	1.32	2.12	1.73	0.69	1.39	0.73	0.15	0.05	0.03	0.05	9.68
1929\ 30	0.00	2.58	1.32	11.39	7.76	2.97	1.87	1.40	0.51	0.15	0.03	0.00	29.98
1930\ 31	0.38	1.61	12.10	3.67	3.03	2.57	1.45	0.79	0.34	0.08	0.05	0.08	26.15
1931\ 32	0.27	2.10	4.16	2.02	1.44	1.83	0.54	0.40	0.14	0.07	0.03	0.03	13.03
1932\ 33	0.05	0.05	7.18	1.87	0.65	2.37	1.02	0.42	0.15	0.06	0.04	0.02	13.88
1933\ 34	0.17	2.59	4.06	8.78	7.96	6.87	5.70	0.93	0.35	0.10	0.04	0.10	37.65
1934\ 35	0.14	0.62	0.94	0.74	2.25	18.35	1.42	1.13	0.59	0.19	0.09	0.08	26.54
1935\ 36	0.10	0.06	2.12	0.00	1.16	3.96	1.30	2.38	0.88	0.19	0.09	0.05	12.29
1936\ 37	0.10	0.00	1.91	0.44	1.15	1.65	0.83	0.13	0.03	0.02	0.01	0.00	6.27
1937\ 38	0.02	0.10	0.10	0.33	0.16	0.27	0.81	1.07	0.23	0.06	0.07	0.14	3.36
1938\ 39	0.25	1.46	3.02	0.05	3.41	2.87	1.91	2.72	0.63	0.09	0.05	0.37	16.83
1939\ 40	0.31	0.86	0.19	5.80	0.64	0.00	0.00	0.12	0.24	0.08	0.06	0.00	8.30
1940\ 41	11.55	5.72	0.00	4.23	4.74	0.00	2.06	0.93	0.55	0.07	0.11	0.13	30.09
1941\ 42	0.30	0.00	0.49	0.00	3.79	1.52	1.66	0.53	0.23	0.01	0.06	0.06	8.65
1942\ 43	0.00	0.08	0.59	0.00	2.56	7.50	1.16	0.46	0.18	0.00	0.07	0.06	12.66
1943\ 44	0.00	1.41	5.83	1.98	2.77	0.00	2.28	1.09	0.00	0.08	0.05	0.14	15.63
1944\ 45	0.00	0.68	5.00	2.76	0.10	0.65	0.91	0.00	0.02	0.00	0.00	0.02	10.14
1945\ 46	0.06	0.00	1.57	8.12	0.38	0.32	1.27	0.35	0.13	0.19	0.00	0.12	12.51
1946\ 47	5.33	5.77	13.01	5.56	4.81	2.85	2.83	0.83	0.00	0.31	0.07	0.17	41.54
1947\ 48	1.14	0.43	1.11	5.53	20.03	1.17	1.96	1.60	0.85	0.41	0.24	0.18	34.65
1948\ 49	0.42	0.62	10.65	12.57	6.62	0.50	0.92	2.50	0.60	0.30	0.31	0.26	36.27
1949\ 50	0.20	0.00	0.31	2.53	0.75	1.07	1.72	0.68	0.17	0.04	0.20	0.07	7.74
1950\ 51	0.10	0.09	0.00	0.36	0.36	2.24	0.28	0.52	0.15	0.12	0.07	0.17	4.46
1951\ 52	46.83	5.40	3.31	5.74	3.39	4.45	1.78	1.20	0.44	0.25	0.29	0.77	73.85
1952\ 53	0.07	0.30	1.79	0.67	1.77	14.34	2.37	4.85	3.30	0.62	0.42	0.23	30.73
1953\ 54	0.28	0.27	7.37	1.97	1.50	4.34	1.24	0.58	0.31	0.13	0.13	0.14	18.26
1954\ 55	0.21	0.10	0.00	3.07	4.70	6.36	1.16	0.48	0.23	0.18	0.09	0.34	16.92
1955\ 56	0.42	1.58	4.19	1.96	5.10	7.29	2.98	1.88	0.55	0.26	0.09	0.19	26.49
1956\ 57	0.27	0.00	0.00	7.65	1.49	0.72	1.97	1.19	0.53	0.17	0.13	0.15	14.27
1957\ 58	5.40	20.66	16.75	9.66	2.98	2.17	3.72	0.91	0.06	0.00	0.11	0.24	62.66
1958\ 59	0.36	19.19	7.00	2.11	9.55	1.01	2.02	3.22	1.06	0.40	0.34	0.49	46.75
1959\ 60	2.35	7.04	3.59	1.64	1.51	2.88	1.71	1.58	0.81	0.00	0.09	0.15	23.35
1960\ 61	0.25	0.50	2.25	6.28	0.61	0.37	0.00	0.04	0.07	0.00	0.01	0.01	10.39
1961\ 62	0.13	3.19	0.93	0.62	0.99	5.41	1.68	0.59	0.30	0.14	0.05	0.04	14.07
1962\ 63	0.15	0.71	1.52	2.70	6.04	1.66	2.52	0.82	0.57	0.39	0.05	0.18	17.31
1963\ 64	0.05	0.04	5.18	2.19	2.19	1.52	1.91	0.40	0.15	0.00	0.14	0.01	13.78
1964\ 65	0.23	1.48	5.85	4.93	1.52	8.18	1.17	0.47	0.09	0.00	0.00	0.16	24.08
1965\ 66	0.34	0.37	0.44	0.89	0.84	0.38	0.15	0.59	0.08	0.00	0.00	0.00	4.08
1966\ 67	2.10	0.59	1.32	0.80	11.88	1.25	0.83	0.57	0.03	0.00	0.00	0.07	19.44
1967\ 68	0.00	0.00	4.33	2.33	2.43	0.00	1.18	0.00	0.00	0.13	0.00	0.10	10.50
1968\ 69	0.21	2.01	2.48	0.00	1.02	2.21	2.48	0.69	0.45	0.23	0.13	0.12	12.03
1969\ 70	0.15	1.28	4.75	2.03	1.00	1.25	0.24	0.54	0.12	0.17	0.07	0.00	11.60
1970\ 71	1.37	1.75	4.73	2.30	1.77	3.84	2.88	0.00	0.33	0.10	0.11	0.40	19.58
1971\ 72	0.26	4.19	2.55	4.19	5.63	1.44	0.00	1.78	0.74	0.26	0.12	0.10	21.26
1972\ 73	0.13	0.00	12.17	10.16	4.46	4.72	0.28	0.67	0.00	0.09	0.03	0.00	32.71
1973\ 74	0.03	0.00	2.70	0.76	5.88	8.20	4.11	0.53	0.33	0.06	0.06	0.05	22.71
1974\ 75	0.00	0.68	0.00	0.07	2.87	3.13	0.57	0.38	0.08	0.00	0.08	0.00	7.86
med	1.57	1.90	3.52	3.15	3.11	3.01	1.52	0.94	0.36	0.12	0.09	0.12	19.42
min	0.00	0.00	0.00	0.00	0.08	0.00	0.00	0.00	0.00	0.00	0.00	0.00	2.90
max	46.83	20.66	16.75	12.57	20.03	18.35	5.70	4.85	3.30	0.62	0.42	0.77	73.85

SI_192 Flumendosa a Villanovatulo

	OTT	NOV	DIC	GEN	FEB	MAR	APR	MAG	GIU	LUG	AGO	SET	ANNO
1922\ 23	0.56	9.80	1.33	12.99	15.48	7.74	6.67	2.18	0.16	0.95	0.32	0.67	58.85
1923\ 24	0.18	0.01	17.85	4.62	21.80	10.92	1.88	0.15	1.08	0.54	0.25	0.00	59.28
1924\ 25	1.24	0.87	5.97	1.07	4.11	10.88	7.60	4.32	1.14	0.25	0.18	0.25	37.88
1925\ 26	1.63	7.66	4.76	9.35	6.38	2.90	9.01	8.09	1.13	0.83	0.36	0.32	52.42
1926\ 27	0.17	0.69	4.36	14.47	9.08	5.73	2.62	0.90	0.33	0.09	0.06	0.18	38.68
1927\ 28	0.54	2.61	26.85	17.67	7.67	22.83	11.28	3.68	0.78	0.35	0.06	0.55	94.87
1928\ 29	0.48	3.83	7.86	10.40	9.01	6.11	3.03	1.63	0.66	0.13	0.13	0.47	43.74
1929\ 30	4.52	15.26	5.76	35.11	37.42	25.38	24.26	6.73	3.97	1.39	0.26	0.64	160.70
1930\ 31	1.47	2.63	31.27	14.25	14.36	14.49	4.35	1.47	0.28	0.19	0.08	0.21	85.05
1931\ 32	1.31	5.58	8.65	4.49	7.01	6.07	3.27	1.87	0.75	0.19	0.05	0.58	39.82
1932\ 33	0.38	0.57	5.94	2.03	2.28	5.69	0.65	0.58	0.48	0.13	0.19	0.47	19.39
1933\ 34	0.24	14.84	16.76	23.10	20.94	26.01	24.27	6.71	1.49	0.81	0.54	1.26	136.97
1934\ 35	1.34	2.73	14.76	7.41	11.09	55.58	9.15	8.24	2.05	0.33	0.04	0.14	112.86
1935\ 36	1.31	9.28	27.65	7.64	9.22	20.65	7.62	8.96	5.18	1.27	0.64	0.54	99.96
1936\ 37	0.91	7.55	3.17	4.24	11.61	18.37	4.56	2.20	0.84	0.27	0.27	0.95	54.94
1937\ 38	0.80	1.81	8.38	10.63	3.28	5.67	2.06	4.47	1.05	0.47	0.09	0.63	39.34
1938\ 39	1.20	2.08	3.10	22.42	11.97	14.03	6.41	5.10	1.78	0.37	0.23	1.26	69.95
1939\ 40	4.05	3.74	9.24	16.63	13.24	0.29	0.81	5.36	4.87	0.83	0.30	0.22	59.58
1940\ 41	23.55	20.29	11.55	26.19	41.82	15.07	18.69	8.52	1.16	1.02	0.57	1.26	169.69
1941\ 42	0.01	3.99	5.33	19.44	33.48	14.16	7.62	2.54	1.31	0.74	0.05	0.88	89.55
1942\ 43	1.34	4.75	0.49	11.50	7.55	15.09	0.31	3.16	1.36	0.28	0.10	0.01	45.94
1943\ 44	1.13	11.40	12.26	5.86	11.95	7.04	0.33	2.54	0.14	0.11	0.32	0.64	53.72
1944\ 45	1.65	9.30	10.97	22.80	6.98	5.91	0.01	0.25	0.31	0.37	0.29	0.45	59.29
1945\ 46	0.82	0.58	14.16	24.49	5.61	11.39	12.89	7.62	1.38	0.45	0.16	0.21	79.76
1946\ 47	5.20	8.78	22.97	15.67	32.07	12.46	5.21	3.28	0.05	0.58	0.55	0.37	107.19
1947\ 48	7.83	10.76	13.46	46.02	30.95	8.50	6.50	4.49	4.66	1.60	0.69	1.25	136.71
1948\ 49	1.24	2.06	6.26	21.90	14.42	4.66	1.76	8.21	1.17	0.37	0.26	0.61	62.92
1949\ 50	0.90	7.63	12.19	17.77	15.23	15.19	22.40	9.72	2.79	0.88	0.72	1.41	106.83
1950\ 51	1.92	9.70	14.41	12.87	14.91	24.09	4.54	11.09	1.73	0.46	0.24	0.96	96.92
1951\ 52	72.38	14.67	9.84	23.97	20.24	9.73	4.42	2.23	0.79	0.38	0.32	1.13	160.10
1952\ 53	1.20	3.06	33.45	19.45	20.96	25.49	6.41	9.14	27.62	1.88	0.86	0.65	150.17
1953\ 54	1.70	2.39	3.21	4.16	10.57	9.40	3.34	3.13	0.76	0.28	0.15	0.16	39.25
1954\ 55	0.29	0.60	2.67	20.25	22.32	25.44	2.87	1.10	0.57	0.24	0.17	1.00	77.52
1955\ 56	0.86	7.00	12.27	7.33	20.80	16.31	9.57	7.66	1.45	0.56	0.17	0.21	84.19
1956\ 57	0.75	2.07	2.44	15.51	9.14	3.70	3.29	6.01	1.61	0.41	0.18	0.17	45.28
1957\ 58	7.49	28.45	59.39	24.28	10.75	16.75	17.32	3.60	2.87	0.28	0.34	0.47	171.99
1958\ 59	1.55	24.08	42.22	21.21	29.91	9.01	8.78	13.38	3.92	1.06	0.69	1.35	157.16
1959\ 60	6.88	15.14	23.67	13.02	14.87	23.28	12.17	3.90	1.62	0.79	0.54	0.46	116.34
1960\ 61	2.62	2.49	28.77	32.67	21.14	4.35	4.93	2.45	1.46	0.19	0.21	0.49	101.77
1961\ 62	6.41	19.37	13.36	9.01	10.47	21.16	6.83	1.79	1.70	0.30	0.12	0.65	91.17
1962\ 63	2.32	12.83	19.11	28.93	51.93	17.82	16.91	4.93	3.84	2.61	1.52	1.14	163.89
1963\ 64	0.70	1.45	35.28	12.32	15.15	19.03	12.93	1.38	0.82	0.81	0.55	0.31	100.73
1964\ 65	4.73	9.18	25.41	25.65	18.39	34.33	6.04	3.64	1.22	0.33	0.18	0.29	129.39
1965\ 66	2.21	4.81	14.20	22.18	20.33	5.46	3.15	3.84	0.26	0.18	0.33	0.19	77.14
1966\ 67	16.18	21.28	13.74	24.82	41.96	8.60	5.29	4.98	0.68	0.95	0.49	0.82	139.79
1967\ 68	1.17	5.95	24.09	13.02	14.21	6.24	2.60	5.04	4.71	0.51	0.64	0.50	78.68
1968\ 69	0.45	21.25	56.37	20.64	21.11	30.41	8.54	5.17	0.40	0.94	0.81	0.98	167.07
1969\ 70	0.25	1.24	31.27	31.19	23.64	26.70	3.22	4.76	1.29	0.43	0.25	0.82	125.06
1970\ 71	1.44	6.03	12.01	5.12	16.29	17.32	13.26	2.98	0.68	0.45	0.20	0.54	76.32
1971\ 72	1.28	35.63	17.11	28.96	49.63	36.38	11.99	13.35	4.96	0.97	0.37	0.51	201.14
1972\ 73	0.40	0.00	40.19	24.55	16.24	13.95	0.94	2.31	0.98	0.29	0.51	0.49	100.85
1973\ 74	0.67	1.44	3.29	10.26	27.62	30.80	33.17	8.90	3.79	0.50	0.31	0.01	120.76
1974\ 75	2.53	0.82	0.06	1.75	13.22	18.56	1.76	1.55	1.14	0.09	0.26	0.18	41.92
med	3.86	7.96	16.06	16.67	17.96	15.53	7.73	4.74	2.14	0.60	0.34	0.58	94.16
min	0.01	0.00	0.06	1.07	2.28	0.29	0.01	0.15	0.05	0.09	0.04	0.00	19.39
max	72.38	35.63	59.39	46.02	51.93	55.58	33.17	13.38	27.62	2.61	1.52	1.41	201.14

SI_82 Flumendosa a Nuraghe Arrubiu

	OTT	NOV	DIC	GEN	FEB	MAR	APR	MAG	GIU	LUG	AGO	SET	ANNO
1922\ 23	0.00	4.47	0.64	8.61	8.79	7.75	4.60	1.37	0.40	0.98	0.45	0.07	38.13
1923\ 24	0.19	0.04	7.33	2.62	4.40	4.40	0.63	0.01	0.39	0.45	0.10	0.01	20.57
1924\ 25	0.18	0.20	0.98	0.20	0.66	2.08	2.39	0.67	0.31	0.09	0.01	0.03	7.80
1925\ 26	0.03	0.90	2.16	4.30	2.57	0.71	2.08	2.53	0.45	0.41	0.11	0.08	16.33
1926\ 27	0.07	0.63	1.97	5.04	3.85	0.81	0.06	0.08	0.19	0.09	0.06	0.10	12.95
1927\ 28	0.26	1.79	12.26	8.75	4.42	9.75	3.69	1.27	0.93	0.48	0.08	0.66	44.34
1928\ 29	0.90	2.42	4.03	3.14	3.14	2.39	1.00	0.46	0.43	0.05	0.03	0.30	18.29
1929\ 30	1.92	5.40	1.99	14.42	15.12	9.03	9.18	4.82	1.56	0.71	0.07	0.41	64.63
1930\ 31	0.34	0.59	9.22	4.26	4.57	3.43	1.35	0.98	0.16	0.02	0.04	0.02	24.98
1931\ 32	0.07	1.61	2.01	0.67	1.80	0.68	0.73	0.49	0.22	0.02	0.02	0.06	8.38
1932\ 33	0.09	0.14	4.02	1.06	1.70	1.60	0.55	0.30	0.18	0.01	0.02	0.25	9.92
1933\ 34	0.04	3.82	3.70	8.07	7.13	8.76	5.54	2.04	1.08	0.44	0.37	0.59	41.58
1934\ 35	0.72	1.33	4.03	8.28	7.06	30.68	3.30	2.05	1.17	0.05	0.01	0.01	58.69
1935\ 36	0.41	1.76	6.94	3.53	4.13	8.84	2.14	3.65	1.68	0.55	0.36	0.29	34.28
1936\ 37	0.46	0.96	1.16	0.47	1.79	2.92	1.84	1.17	0.43	0.03	0.09	0.64	11.96
1937\ 38	0.56	1.05	1.96	0.55	1.98	1.22	0.99	1.20	0.52	0.15	0.02	0.14	10.34
1938\ 39	0.42	1.64	2.35	5.72	5.75	4.69	1.79	2.34	1.14	0.29	0.01	0.54	26.68
1939\ 40	0.35	0.00	0.82	4.84	1.95	0.09	0.13	0.59	1.87	0.34	0.22	0.02	11.22
1940\ 41	5.95	6.92	2.74	8.63	4.76	6.44	2.82	1.79	0.39	0.52	0.01	0.44	41.41
1941\ 42	0.00	0.01	2.00	1.14	10.25	0.95	2.41	0.08	0.16	0.00	0.02	0.25	17.27
1942\ 43	0.01	0.00	0.59	0.26	1.81	0.90	0.28	0.32	0.17	0.00	0.04	0.01	4.39
1943\ 44	0.34	5.06	5.24	5.41	11.19	5.66	1.41	0.02	0.30	0.01	0.07	0.46	35.17
1944\ 45	0.23	0.19	4.56	7.83	3.00	2.15	0.00	0.25	0.00	0.05	0.01	0.43	18.70
1945\ 46	0.01	0.00	2.79	4.51	1.27	1.64	2.94	1.41	0.23	0.07	0.12	0.19	15.18
1946\ 47	1.42	2.85	6.76	8.77	11.52	6.52	2.19	0.91	0.02	0.29	0.21	0.31	41.77
1947\ 48	1.23	2.48	2.45	8.87	5.01	8.16	2.38	2.10	0.64	0.98	0.31	0.51	35.12
1948\ 49	0.01	2.25	1.41	6.85	6.61	1.72	0.70	2.57	0.38	0.16	0.12	0.40	23.18
1949\ 50	0.13	0.96	0.49	1.40	0.67	0.94	2.31	0.70	0.23	0.05	0.01	0.09	7.98
1950\ 51	0.14	2.11	0.16	0.27	0.64	2.36	0.22	1.39	0.31	0.05	0.07	0.39	8.11
1951\ 52	28.60	5.93	3.04	7.12	5.00	3.47	1.31	0.64	0.17	0.05	0.06	0.42	55.81
1952\ 53	0.11	0.51	6.31	4.33	5.11	8.66	1.87	3.57	7.39	0.44	0.24	0.16	38.70
1953\ 54	0.34	0.55	0.81	0.56	2.11	2.00	0.88	1.52	0.18	0.04	0.00	0.00	8.99
1954\ 55	0.05	0.04	0.10	2.58	1.72	2.37	0.94	0.18	0.07	0.03	0.04	0.24	8.36
1955\ 56	0.20	2.07	3.59	1.41	12.53	5.10	2.68	1.60	0.18	0.06	0.04	0.02	29.48
1956\ 57	0.09	0.26	0.43	5.85	3.80	1.10	1.47	4.41	0.87	0.16	0.04	0.05	18.53
1957\ 58	3.75	7.71	17.57	12.07	5.87	9.03	5.61	0.91	1.34	0.00	0.02	0.48	64.36
1958\ 59	0.63	12.56	13.09	9.08	12.32	4.52	3.02	6.81	2.06	0.31	0.28	0.75	65.43
1959\ 60	2.93	5.49	5.71	3.58	6.33	7.45	3.45	0.04	0.40	0.15	0.13	0.05	35.71
1960\ 61	0.24	0.01	9.28	5.67	4.50	2.03	1.56	0.68	0.70	0.01	0.09	0.30	25.07
1961\ 62	2.55	12.24	7.60	6.55	6.09	12.51	2.89	0.00	0.50	0.02	0.00	0.60	51.55
1962\ 63	1.30	5.99	5.69	4.07	16.10	6.64	5.72	1.71	0.28	1.98	0.95	0.57	51.00
1963\ 64	0.32	0.41	8.18	7.57	5.40	7.53	3.13	0.02	0.06	0.36	0.22	0.02	33.22
1964\ 65	1.55	2.61	6.76	12.47	5.29	14.38	1.22	0.52	0.68	0.35	0.00	0.22	46.05
1965\ 66	0.39	0.29	2.16	1.52	2.71	0.70	0.81	1.15	0.31	0.01	0.11	0.12	10.28
1966\ 67	4.49	9.68	4.63	5.04	15.33	2.06	2.64	2.46	0.41	0.61	0.07	0.61	48.03
1967\ 68	0.00	0.01	3.07	6.85	3.02	2.42	1.14	1.07	1.91	0.15	0.14	0.37	20.15
1968\ 69	0.52	4.22	20.09	3.25	8.64	10.10	2.19	1.93	0.16	0.88	0.42	0.41	52.81
1969\ 70	0.05	2.39	8.65	13.66	10.69	12.07	2.16	1.50	0.58	0.26	0.11	0.78	52.90
1970\ 71	0.01	1.73	3.37	2.90	6.01	5.90	5.26	0.27	0.56	0.04	0.02	0.01	26.08
1971\ 72	0.41	18.79	9.93	12.56	22.06	15.55	4.87	4.45	1.70	0.33	0.11	0.55	91.31
1972\ 73	0.01	0.00	13.88	13.11	5.84	6.88	0.03	0.00	0.20	0.01	0.13	0.24	40.33
1973\ 74	0.76	1.58	1.90	0.64	12.08	7.21	12.53	4.34	1.79	0.00	0.08	0.00	42.91
1974\ 75	1.27	0.57	0.01	0.01	6.95	5.44	1.64	0.78	0.54	0.00	0.16	0.15	17.52
med	1.27	2.78	4.77	5.30	6.10	5.52	2.43	1.47	0.74	0.26	0.12	0.28	31.02
min	0.00	0.00	0.01	0.01	0.64	0.09	0.00	0.00	0.00	0.00	0.00	0.00	4.39
max	28.60	18.79	20.09	14.42	22.06	30.68	12.53	6.81	7.39	1.98	0.95	0.78	91.31

SI_81 Rio Mulargia a Monte Su Rei

	OTT	NOV	DIC	GEN	FEB	MAR	APR	MAG	GIU	LUG	AGO	SET	ANNO
1922\ 23	0.41	3.20	2.84	9.99	9.86	7.88	5.18	1.72	0.47	0.60	0.29	0.08	42.52
1923\ 24	0.14	1.45	7.76	3.61	3.96	3.91	0.59	0.00	0.25	0.27	0.06	0.00	22.00
1924\ 25	0.72	0.83	2.71	0.92	1.85	3.57	3.03	2.54	0.83	0.20	0.06	0.06	17.32
1925\ 26	1.33	4.04	5.03	5.70	3.92	1.76	2.58	3.78	0.84	0.34	0.10	0.09	29.51
1926\ 27	0.06	1.12	1.97	3.76	2.76	1.32	0.23	0.12	0.12	0.05	0.03	0.06	11.60
1927\ 28	0.69	2.05	10.47	8.42	4.32	7.96	4.23	1.51	0.75	0.69	0.19	0.45	41.73
1928\ 29	0.63	1.31	2.59	3.13	2.84	1.76	0.65	0.36	0.26	0.03	0.03	0.18	13.77
1929\ 30	2.02	4.35	2.78	9.72	9.49	6.46	8.11	3.76	1.16	0.38	0.03	0.24	48.50
1930\ 31	0.27	0.37	3.64	1.76	1.99	1.51	0.66	0.45	0.09	0.01	0.02	0.02	10.79
1931\ 32	0.07	1.82	2.29	1.04	2.21	1.04	0.58	0.35	0.14	0.07	0.02	0.05	9.68
1932\ 33	0.06	0.10	2.39	1.09	1.84	1.78	1.14	0.50	0.19	0.05	0.04	0.17	9.35
1933\ 34	0.07	3.34	4.26	5.30	4.38	6.10	4.06	1.81	0.75	0.26	0.21	0.34	30.88
1934\ 35	0.37	0.82	2.64	5.27	3.95	15.22	1.95	1.15	0.60	0.24	0.06	0.03	32.30
1935\ 36	0.22	0.96	4.29	2.51	2.86	5.30	1.93	1.83	1.57	0.33	0.20	0.16	22.16
1936\ 37	0.44	0.75	0.86	0.36	1.18	2.28	1.12	0.34	0.15	0.01	0.06	0.34	7.89
1937\ 38	0.38	0.60	0.98	0.16	0.92	0.57	0.45	0.70	0.28	0.08	0.02	0.06	5.20
1938\ 39	0.22	0.80	1.79	3.56	3.50	2.87	1.01	1.47	0.65	0.16	0.02	0.29	16.34
1939\ 40	0.11	0.00	0.89	3.09	1.44	0.00	0.12	0.31	0.43	0.13	0.09	0.00	6.61
1940\ 41	3.13	3.61	1.56	4.83	3.30	3.73	1.83	1.05	0.23	0.23	0.00	0.22	23.72
1941\ 42	0.00	0.00	1.23	1.32	5.78	0.59	1.11	0.00	0.07	0.00	0.01	0.12	10.23
1942\ 43	0.00	0.00	0.38	0.08	1.14	0.64	0.18	0.17	0.09	0.00	0.02	0.00	2.70
1943\ 44	0.54	2.25	2.33	2.45	5.82	3.07	1.12	0.00	0.18	0.00	0.04	0.22	18.02
1944\ 45	0.37	0.36	2.21	4.35	1.74	1.18	0.00	0.13	0.00	0.11	0.00	0.23	10.68
1945\ 46	0.00	0.00	1.30	1.77	0.44	0.83	1.34	0.64	0.12	0.03	0.06	0.08	6.61
1946\ 47	0.48	0.93	2.52	3.30	4.22	2.34	0.84	0.34	0.00	0.03	0.05	0.12	15.17
1947\ 48	0.10	0.66	1.23	3.52	1.22	3.01	0.95	1.44	0.43	0.38	0.12	0.20	13.26
1948\ 49	0.00	0.88	0.51	1.72	2.31	0.35	0.19	0.51	0.02	0.04	0.03	0.15	6.71
1949\ 50	0.06	0.23	0.06	0.16	0.16	0.36	0.78	0.22	0.08	0.02	0.00	0.04	2.17
1950\ 51	0.07	0.98	0.16	0.44	0.62	1.11	0.11	0.32	0.05	0.02	0.02	0.18	4.08
1951\ 52	8.50	2.44	1.35	2.56	1.63	1.21	0.36	0.19	0.06	0.05	0.02	0.17	18.54
1952\ 53	0.05	0.19	1.86	1.32	2.08	2.82	0.56	1.21	2.58	0.14	0.08	0.06	12.95
1953\ 54	0.12	0.23	0.28	0.44	1.09	0.65	0.20	0.60	0.06	0.01	0.00	0.00	3.68
1954\ 55	0.02	0.02	0.10	1.18	0.69	0.78	0.36	0.06	0.01	0.01	0.01	0.10	3.34
1955\ 56	0.09	0.63	1.10	0.34	4.85	2.11	0.81	0.55	0.05	0.02	0.03	0.02	10.60
1956\ 57	0.03	0.09	0.22	1.32	0.96	0.20	0.14	0.28	0.00	0.03	0.00	0.01	3.28
1957\ 58	0.95	1.29	4.22	2.94	1.40	3.12	1.75	0.21	0.48	0.00	0.00	0.19	16.55
1958\ 59	0.24	2.54	3.54	2.94	3.63	1.03	0.96	2.07	0.64	0.10	0.10	0.29	18.08
1959\ 60	0.95	1.86	2.04	1.59	2.42	2.63	1.29	0.00	0.16	0.06	0.05	0.02	13.07
1960\ 61	0.25	0.00	4.23	2.05	1.74	0.76	0.24	0.13	0.26	0.00	0.04	0.12	9.82
1961\ 62	0.99	3.82	2.08	2.06	1.97	4.29	0.65	0.00	0.15	0.00	0.00	0.23	16.24
1962\ 63	0.53	2.40	2.11	1.03	5.98	2.26	1.64	0.42	0.02	0.81	0.40	0.25	17.85
1963\ 64	0.14	0.18	2.72	2.76	1.96	3.12	1.36	0.00	0.04	0.18	0.10	0.01	12.57
1964\ 65	1.21	1.48	3.04	5.54	2.90	5.63	0.37	0.17	0.29	0.16	0.00	0.10	20.89
1965\ 66	0.12	0.04	1.07	0.46	1.30	0.29	0.37	0.61	0.16	0.00	0.05	0.06	4.53
1966\ 67	1.83	4.48	2.42	2.68	5.21	0.18	0.22	0.70	0.09	0.22	0.02	0.27	18.32
1967\ 68	0.00	0.00	0.91	2.49	1.11	0.88	0.78	0.56	0.48	0.04	0.05	0.16	7.46
1968\ 69	0.24	1.90	8.58	2.04	7.08	6.30	1.46	0.87	0.07	0.42	0.20	0.20	29.36
1969\ 70	0.00	1.92	4.25	6.25	4.97	5.23	1.13	0.74	0.29	0.10	0.04	0.35	25.27
1970\ 71	0.00	0.62	1.28	1.38	2.80	2.62	1.94	0.00	0.20	0.01	0.02	0.00	10.87
1971\ 72	0.19	6.20	2.65	3.50	7.81	5.64	2.01	3.79	1.23	0.14	0.03	0.25	33.44
1972\ 73	0.00	0.00	2.32	2.58	1.12	2.13	0.00	0.00	0.07	0.00	0.04	0.08	8.34
1973\ 74	0.34	0.69	1.23	0.51	5.17	3.22	5.58	1.93	0.81	0.00	0.03	0.00	19.51
1974\ 75	0.66	0.34	0.00	0.00	3.09	2.36	0.72	0.34	0.24	0.00	0.07	0.09	7.91
med	0.57	1.34	2.40	2.70	3.08	2.79	1.34	0.81	0.36	0.14	0.06	0.14	15.74
min	0.00	0.00	0.00	0.00	0.16	0.00	0.00	0.00	0.00	0.00	0.00	0.00	2.17
max	8.50	6.20	10.47	9.99	9.86	15.22	8.11	3.79	2.58	0.81	0.40	0.45	48.50

SI_83 Flumineddu a Capanna Silicheri

	OTT	NOV	DIC	GEN	FEB	MAR	APR	MAG	GIU	LUG	AGO	SET	ANNO
1922\ 23	1.16	0.00	1.41	4.28	2.95	7.46	5.87	2.03	0.60	0.26	0.11	1.36	27.49
1923\ 24	0.28	0.80	7.05	0.00	6.81	3.64	0.19	0.00	0.00	0.00	0.07	0.00	18.84
1924\ 25	0.00	0.01	1.00	0.34	0.26	0.93	1.48	1.03	0.38	0.14	0.02	0.02	5.61
1925\ 26	0.42	5.24	4.18	4.60	6.97	1.50	2.80	7.94	0.69	0.54	0.17	0.13	35.18
1926\ 27	0.15	0.58	1.23	3.19	2.26	0.90	0.38	0.33	0.19	0.04	0.01	0.01	9.27
1927\ 28	0.39	3.55	21.03	20.23	6.52	21.06	5.38	2.72	0.76	0.22	0.04	0.19	82.09
1928\ 29	0.67	1.84	2.67	3.62	4.39	5.36	2.96	1.72	0.84	0.15	0.12	0.17	24.51
1929\ 30	4.90	18.37	4.52	39.54	36.69	13.06	12.98	2.93	1.49	0.30	0.30	0.30	135.38
1930\ 31	0.20	0.25	21.03	5.95	6.48	5.11	1.61	0.73	0.23	0.09	0.07	0.12	41.87
1931\ 32	0.47	5.45	9.15	3.59	4.59	3.67	1.54	0.68	0.43	0.25	0.18	0.36	30.36
1932\ 33	0.38	0.38	8.74	2.93	2.79	3.35	0.87	0.41	0.24	0.12	0.22	0.21	20.64
1933\ 34	0.24	9.96	12.48	22.78	22.67	18.12	15.81	3.22	1.34	0.49	0.24	0.71	108.06
1934\ 35	1.71	3.05	4.97	8.50	5.85	30.68	3.27	3.31	1.02	0.61	0.22	0.39	63.58
1935\ 36	0.41	3.70	8.81	3.24	5.28	12.80	4.45	6.76	2.45	0.75	0.36	0.22	49.23
1936\ 37	0.25	0.33	2.45	0.87	1.61	2.88	1.24	0.48	0.20	0.00	0.01	0.03	10.35
1937\ 38	0.06	0.14	1.02	1.27	0.88	0.62	0.56	1.02	0.27	0.06	0.00	0.12	6.02
1938\ 39	0.23	0.45	2.05	2.44	5.79	2.93	1.65	1.90	0.60	0.12	0.17	0.62	18.95
1939\ 40	0.75	2.67	2.36	9.85	5.05	1.73	0.76	0.64	0.86	0.32	0.13	0.33	25.45
1940\ 41	17.49	7.00	2.88	8.83	11.94	0.00	7.14	3.45	0.16	0.26	0.27	0.47	59.89
1941\ 42	0.27	0.00	0.45	3.78	19.29	10.74	6.04	2.33	0.77	0.49	0.14	0.33	44.63
1942\ 43	0.24	1.56	2.00	0.00	0.00	3.34	0.20	0.81	0.16	0.15	0.11	0.07	8.64
1943\ 44	1.42	1.45	6.14	2.57	4.70	3.30	2.54	3.53	0.17	0.00	0.09	0.45	26.36
1944\ 45	0.12	1.72	4.85	3.66	0.33	0.03	0.49	0.17	0.09	0.12	0.04	0.06	11.68
1945\ 46	0.00	0.95	0.00	9.21	7.81	1.95	1.59	0.65	0.30	0.17	0.09	0.30	23.02
1946\ 47	5.08	8.40	12.59	5.17	11.95	8.42	0.22	2.36	0.62	0.14	0.21	0.75	55.91
1947\ 48	0.59	6.16	4.39	11.50	32.28	10.24	4.55	2.57	0.88	0.69	0.34	0.38	74.57
1948\ 49	0.03	0.29	7.73	14.74	11.40	0.00	5.02	4.19	0.75	0.39	0.09	0.13	44.76
1949\ 50	0.41	0.00	0.51	7.04	2.33	0.69	1.29	0.85	0.47	0.26	0.11	0.54	14.50
1950\ 51	0.53	0.48	1.42	1.45	0.39	4.66	0.39	2.78	0.08	0.26	0.03	0.71	13.18
1951\ 52	90.87	15.25	5.45	14.57	14.98	9.09	7.27	1.53	0.34	0.03	0.29	0.03	159.70
1952\ 53	1.31	0.34	6.00	0.00	0.58	16.72	5.38	6.26	2.83	0.77	0.26	0.20	40.65
1953\ 54	1.71	1.69	5.46	4.93	5.08	5.04	3.30	1.00	0.23	0.15	0.04	0.33	28.96
1954\ 55	0.98	0.00	0.00	14.41	13.08	13.18	4.19	0.42	0.74	0.35	0.00	0.24	47.59
1955\ 56	0.19	4.25	5.22	2.56	15.99	4.62	4.82	2.09	0.46	0.50	0.20	0.00	40.90
1956\ 57	0.22	2.63	2.15	16.94	6.04	0.00	3.68	3.09	1.70	0.62	0.13	0.34	37.54
1957\ 58	6.77	20.84	38.09	7.30	4.16	8.55	7.00	3.60	0.00	0.00	0.25	0.77	97.33
1958\ 59	0.90	23.08	20.92	4.16	28.84	9.56	2.49	5.61	2.33	0.80	0.22	0.79	99.70
1959\ 60	2.49	9.02	8.35	2.65	0.88	11.58	2.56	0.00	0.72	0.21	0.01	0.62	39.09
1960\ 61	0.00	0.00	8.23	15.89	8.33	2.04	0.15	0.00	0.46	0.17	0.20	0.13	35.60
1961\ 62	0.80	11.12	11.55	5.92	2.18	17.14	6.86	3.53	0.90	0.41	0.22	0.00	60.63
1962\ 63	0.00	2.81	5.19	5.16	13.81	7.14	3.27	2.09	1.10	0.60	0.22	0.40	41.79
1963\ 64	1.71	0.00	16.16	3.85	10.43	5.57	0.83	0.00	0.20	0.28	0.41	0.64	40.08
1964\ 65	2.11	4.27	21.36	23.73	8.33	20.17	4.06	0.25	0.26	0.38	0.00	0.00	84.92
1965\ 66	4.60	2.88	1.75	8.50	10.27	1.55	1.58	2.02	0.76	0.00	0.05	0.11	34.07
1966\ 67	5.67	5.65	4.21	10.43	26.81	1.75	5.37	3.25	0.41	0.16	0.17	0.06	63.94
1967\ 68	0.00	0.00	11.98	8.72	2.37	1.02	3.93	1.39	0.91	0.17	0.14	0.00	30.63
1968\ 69	0.89	9.70	16.99	5.48	5.23	10.25	2.52	2.02	0.73	0.85	0.22	0.71	55.59
1969\ 70	2.74	2.46	7.76	5.36	2.69	2.95	0.20	1.52	0.18	0.07	0.05	0.48	26.46
1970\ 71	0.66	1.32	7.55	6.14	5.27	7.55	2.87	1.01	0.63	0.18	0.15	0.64	33.97
1971\ 72	0.83	14.13	10.05	19.97	40.06	15.34	4.08	3.70	1.02	0.33	0.14	0.87	110.52
1972\ 73	1.02	0.00	29.88	24.54	13.67	11.95	2.39	0.00	1.13	0.20	0.14	0.29	85.21
1973\ 74	0.00	0.00	1.16	0.00	13.86	12.85	12.47	2.75	0.89	0.48	0.07	0.00	44.53
1974\ 75	1.25	2.95	0.00	0.00	4.56	6.61	0.82	3.12	0.25	0.17	0.11	0.03	19.87
med	3.14	4.14	7.63	7.86	9.20	7.20	3.50	2.11	0.68	0.29	0.14	0.32	46.21
min	0.00	0.00	0.00	0.00	0.00	0.00	0.15	0.00	0.00	0.00	0.00	0.00	5.61
max	90.87	23.08	38.09	39.54	40.06	30.68	15.81	7.94	2.83	0.85	0.41	1.36	159.70

SI_298 Forada de s'Acqua a S. Miali

	OTT	NOV	DIC	GEN	FEB	MAR	APR	MAG	GIU	LUG	AGO	SET	ANNO
1922\ 23	0.00	0.00	0.04	0.05	0.06	0.03	0.02	0.01	0.02	0.00	0.00	0.00	0.23
1923\ 24	0.01	0.02	0.09	0.02	0.07	0.02	0.01	0.00	0.00	0.00	0.00	0.00	0.24
1924\ 25	0.00	0.00	0.00	0.00	0.00	0.01	0.01	0.01	0.00	0.00	0.00	0.00	0.03
1925\ 26	0.00	0.01	0.01	0.01	0.00	0.00	0.01	0.01	0.00	0.00	0.00	0.00	0.05
1926\ 27	0.00	0.00	0.00	0.02	0.01	0.00	0.00	0.00	0.00	0.00	0.00	0.00	0.03
1927\ 28	0.00	0.00	0.01	0.02	0.01	0.02	0.00	0.00	0.00	0.00	0.00	0.00	0.06
1928\ 29	0.00	0.00	0.00	0.03	0.01	0.00	0.00	0.00	0.00	0.00	0.00	0.00	0.04
1929\ 30	0.00	0.01	0.00	0.05	0.07	0.01	0.04	0.01	0.00	0.00	0.00	0.00	0.19
1930\ 31	0.00	0.00	0.01	0.00	0.00	0.00	0.00	0.00	0.00	0.00	0.00	0.00	0.01
1931\ 32	0.00	0.01	0.01	0.01	0.01	0.00	0.00	0.00	0.00	0.00	0.00	0.00	0.04
1932\ 33	0.00	0.00	0.00	0.00	0.01	0.00	0.00	0.00	0.00	0.00	0.00	0.00	0.01
1933\ 34	0.00	0.02	0.02	0.03	0.01	0.02	0.04	0.00	0.00	0.00	0.00	0.00	0.14
1934\ 35	0.00	0.00	0.01	0.02	0.01	0.04	0.00	0.01	0.00	0.00	0.00	0.00	0.09
1935\ 36	0.00	0.00	0.02	0.00	0.00	0.05	0.01	0.02	0.01	0.00	0.00	0.00	0.11
1936\ 37	0.00	0.00	0.01	0.00	0.02	0.03	0.00	0.00	0.00	0.00	0.00	0.00	0.06
1937\ 38	0.00	0.00	0.00	0.00	0.00	0.00	0.00	0.00	0.00	0.00	0.00	0.00	0.00
1938\ 39	0.00	0.00	0.00	0.00	0.00	0.00	0.00	0.00	0.00	0.00	0.00	0.00	0.00
1939\ 40	0.00	0.00	0.01	0.03	0.00	0.00	0.00	0.00	0.00	0.00	0.00	0.00	0.04
1940\ 41	0.01	0.00	0.02	0.03	0.07	0.03	0.00	0.01	0.00	0.00	0.00	0.00	0.17
1941\ 42	0.00	0.00	0.01	0.02	0.04	0.00	0.00	0.00	0.00	0.00	0.00	0.00	0.07
1942\ 43	0.00	0.00	0.01	0.01	0.00	0.03	0.00	0.00	0.00	0.00	0.00	0.00	0.05
1943\ 44	0.00	0.00	0.00	0.00	0.00	0.00	0.00	0.00	0.00	0.00	0.00	0.00	0.00
1944\ 45	0.00	0.00	0.00	0.01	0.00	0.00	0.00	0.00	0.00	0.00	0.00	0.00	0.01
1945\ 46	0.00	0.00	0.00	0.00	0.00	0.00	0.00	0.00	0.00	0.00	0.00	0.00	0.00
1946\ 47	0.01	0.01	0.07	0.01	0.02	0.01	0.00	0.00	0.00	0.00	0.00	0.01	0.14
1947\ 48	0.01	0.00	0.00	0.03	0.01	0.00	0.00	0.00	0.00	0.00	0.00	0.00	0.05
1948\ 49	0.00	0.00	0.00	0.01	0.00	0.00	0.00	0.00	0.00	0.00	0.00	0.00	0.01
1949\ 50	0.00	0.00	0.01	0.00	0.00	0.00	0.00	0.00	0.00	0.00	0.00	0.00	0.01
1950\ 51	0.00	0.00	0.01	0.00	0.00	0.01	0.00	0.00	0.00	0.00	0.00	0.00	0.02
1951\ 52	0.03	0.01	0.00	0.01	0.02	0.01	0.01	0.00	0.00	0.00	0.00	0.00	0.09
1952\ 53	0.00	0.00	0.01	0.01	0.02	0.01	0.00	0.00	0.00	0.00	0.00	0.00	0.05
1953\ 54	0.00	0.00	0.00	0.00	0.00	0.00	0.00	0.00	0.00	0.00	0.00	0.00	0.00
1954\ 55	0.00	0.00	0.00	0.01	0.02	0.03	0.00	0.00	0.00	0.00	0.00	0.00	0.06
1955\ 56	0.00	0.00	0.00	0.00	0.02	0.03	0.01	0.00	0.00	0.00	0.00	0.00	0.06
1956\ 57	0.00	0.00	0.00	0.01	0.00	0.00	0.00	0.00	0.00	0.00	0.00	0.00	0.01
1957\ 58	0.00	0.02	0.04	0.02	0.00	0.00	0.00	0.00	0.00	0.00	0.00	0.00	0.08
1958\ 59	0.00	0.02	0.04	0.01	0.07	0.01	0.01	0.01	0.00	0.00	0.00	0.00	0.17
1959\ 60	0.01	0.00	0.04	0.05	0.02	0.02	0.02	0.01	0.00	0.00	0.00	0.00	0.17
1960\ 61	0.00	0.00	0.05	0.01	0.00	0.01	0.00	0.00	0.00	0.00	0.00	0.00	0.07
1961\ 62	0.00	0.01	0.01	0.01	0.01	0.03	0.00	0.00	0.00	0.00	0.00	0.00	0.07
1962\ 63	0.00	0.01	0.01	0.03	0.11	0.00	0.00	0.00	0.00	0.00	0.00	0.02	0.18
1963\ 64	0.00	0.00	0.01	0.00	0.01	0.02	0.00	0.00	0.00	0.00	0.00	0.00	0.04
1964\ 65	0.01	0.00	0.04	0.03	0.02	0.02	0.00	0.00	0.00	0.00	0.00	0.01	0.13
1965\ 66	0.00	0.00	0.00	0.01	0.03	0.00	0.00	0.00	0.00	0.00	0.00	0.00	0.04
1966\ 67	0.01	0.00	0.02	0.01	0.01	0.00	0.00	0.00	0.00	0.00	0.00	0.00	0.05
1967\ 68	0.00	0.00	0.01	0.00	0.01	0.00	0.00	0.00	0.00	0.00	0.00	0.00	0.02
1968\ 69	0.00	0.02	0.03	0.02	0.03	0.02	0.01	0.00	0.00	0.00	0.00	0.01	0.14
1969\ 70	0.00	0.00	0.06	0.01	0.03	0.00	0.00	0.00	0.00	0.00	0.00	0.00	0.10
1970\ 71	0.00	0.00	0.00	0.02	0.03	0.04	0.02	0.01	0.00	0.00	0.00	0.00	0.12
1971\ 72	0.00	0.01	0.03	0.04	0.07	0.01	0.00	0.01	0.00	0.00	0.00	0.00	0.17
1972\ 73	0.00	0.00	0.01	0.02	0.00	0.00	0.00	0.00	0.00	0.00	0.00	0.00	0.03
1973\ 74	0.00	0.00	0.01	0.02	0.05	0.04	0.04	0.01	0.00	0.00	0.00	0.00	0.17
1974\ 75	0.01	0.00	0.00	0.00	0.04	0.04	0.01	0.01	0.00	0.00	0.00	0.00	0.11
med	0.00	0.00	0.01	0.01	0.02	0.01	0.01	0.00	0.00	0.00	0.00	0.00	0.08
min	0.00	0.00	0.00	0.00	0.00	0.00	0.00	0.00	0.00	0.00	0.00	0.00	0.00
max	0.03	0.02	0.09	0.05	0.11	0.05	0.04	0.02	0.02	0.00	0.00	0.02	0.24

SI_107 Fluminimannu a Casa Fiume

	OTT	NOV	DIC	GEN	FEB	MAR	APR	MAG	GIU	LUG	AGO	SET	ANNO
1922\ 23	0.00	0.01	4.06	9.32	12.03	9.36	8.01	2.10	1.00	0.11	0.00	0.80	46.80
1923\ 24	1.33	3.39	18.18	6.10	10.53	1.24	1.06	0.60	0.52	0.23	0.01	0.00	43.19
1924\ 25	0.57	1.18	3.67	1.13	2.92	3.72	4.68	2.37	1.02	0.53	0.25	0.09	22.13
1925\ 26	1.14	2.72	3.40	1.87	1.15	1.05	0.06	1.64	0.22	0.42	0.24	0.13	14.04
1926\ 27	0.01	0.19	0.85	1.15	0.95	0.55	0.48	0.36	0.25	0.12	0.04	0.06	5.01
1927\ 28	0.01	0.00	2.12	3.15	1.73	2.55	0.39	0.69	0.24	0.32	0.16	0.13	11.49
1928\ 29	0.13	0.29	2.45	6.66	5.82	1.53	0.72	0.31	0.16	0.12	0.00	0.60	18.79
1929\ 30	3.08	6.09	3.54	16.10	20.03	6.61	16.30	2.59	0.79	0.54	0.28	0.30	76.25
1930\ 31	0.31	0.23	2.97	1.66	0.95	1.20	0.54	0.43	0.24	0.11	0.04	0.01	8.69
1931\ 32	0.10	1.90	0.89	0.92	2.18	0.86	0.74	0.62	0.29	0.06	0.01	0.42	8.99
1932\ 33	0.14	0.22	1.10	0.04	0.67	0.47	0.35	0.43	0.36	0.18	0.10	0.30	4.36
1933\ 34	0.24	6.94	6.62	8.74	5.16	7.88	14.33	2.51	0.69	0.28	0.18	0.80	54.37
1934\ 35	0.15	1.03	4.66	5.07	1.71	12.48	0.86	1.74	0.90	0.90	0.17	0.04	29.71
1935\ 36	0.38	1.12	5.35	2.49	2.22	14.53	4.94	6.54	2.65	0.29	0.13	0.07	40.71
1936\ 37	0.18	0.77	1.61	0.47	3.03	7.27	1.23	0.96	0.23	0.09	0.03	0.24	16.11
1937\ 38	0.01	0.02	0.31	0.60	0.12	0.00	0.01	0.00	0.17	0.12	0.05	0.19	1.60
1938\ 39	0.09	0.11	0.01	0.84	0.00	0.00	0.02	0.50	0.12	0.01	0.23	0.00	1.93
1939\ 40	0.01	0.79	3.88	8.08	0.93	1.21	0.09	0.00	0.60	0.30	0.07	0.00	15.96
1940\ 41	4.69	2.79	6.62	5.98	22.42	9.47	0.01	1.86	0.72	0.18	0.17	0.00	54.91
1941\ 42	0.00	0.00	2.48	3.67	11.25	1.52	0.38	1.16	0.01	0.00	0.00	0.51	20.98
1942\ 43	0.00	0.85	1.55	2.91	0.78	7.25	0.41	0.27	0.11	0.09	0.05	0.31	14.58
1943\ 44	0.08	0.29	0.95	0.07	0.89	1.36	0.33	0.21	0.12	0.08	0.16	0.50	5.04
1944\ 45	0.24	0.16	0.57	4.42	0.20	0.17	0.15	0.10	0.06	0.02	0.30	0.49	6.88
1945\ 46	0.03	0.03	0.00	0.85	0.03	0.06	0.00	0.05	0.08	0.11	0.08	0.00	1.32
1946\ 47	2.00	2.36	16.22	1.79	5.35	2.09	0.29	0.14	0.07	0.00	0.98	1.85	33.14
1947\ 48	1.60	0.47	1.62	8.61	1.73	1.22	0.01	1.05	0.10	0.03	0.05	0.05	16.54
1948\ 49	0.13	0.00	0.13	2.14	0.01	0.01	0.01	0.31	0.19	0.11	0.00	0.00	3.04
1949\ 50	0.00	0.16	1.92	1.79	0.01	0.00	0.36	0.00	0.30	0.03	0.23	0.21	5.01
1950\ 51	0.01	0.00	2.82	1.10	1.62	2.03	0.34	0.33	0.98	0.00	0.03	0.82	10.08
1951\ 52	4.18	0.53	0.12	2.75	5.09	2.87	1.55	1.01	0.82	0.01	0.92	0.56	20.41
1952\ 53	0.46	0.12	2.06	1.77	3.75	2.41	0.00	0.43	2.07	0.07	0.08	0.12	13.34
1953\ 54	0.01	0.39	0.20	0.88	2.95	1.31	0.25	0.25	0.14	0.08	0.10	0.18	6.74
1954\ 55	0.33	0.01	0.01	1.53	6.15	6.96	0.56	0.16	0.13	0.07	0.02	0.01	15.94
1955\ 56	0.01	0.02	0.21	0.36	4.29	6.24	3.05	1.07	0.03	0.07	0.01	0.01	15.37
1956\ 57	0.01	0.10	0.00	1.66	0.47	0.13	0.11	0.26	0.02	0.17	0.08	0.00	3.01
1957\ 58	0.14	3.25	8.89	4.47	0.51	1.69	1.08	0.33	0.16	0.08	0.04	0.15	20.79
1958\ 59	0.02	4.59	7.95	4.08	15.43	2.78	1.56	1.71	0.67	0.17	0.07	0.16	39.19
1959\ 60	2.21	0.53	11.27	12.97	4.04	6.18	5.87	2.24	0.57	0.34	0.22	0.55	46.99
1960\ 61	1.50	0.64	16.33	5.08	0.21	1.57	0.01	0.00	0.62	0.39	0.16	0.93	27.44
1961\ 62	0.00	2.28	2.80	2.55	2.25	7.36	0.44	0.22	0.13	0.20	0.25	0.32	18.80
1962\ 63	0.30	1.30	2.82	9.44	35.79	0.93	0.01	0.01	0.01	0.22	0.25	5.31	56.39
1963\ 64	0.24	0.14	6.45	0.00	2.21	4.71	0.57	0.30	0.01	0.38	0.04	0.04	15.09
1964\ 65	2.67	0.69	11.10	11.27	7.02	8.80	0.00	1.52	0.26	0.26	0.27	1.55	45.41
1965\ 66	0.00	1.95	0.59	4.10	9.34	1.86	0.43	0.14	0.19	0.14	0.18	0.38	19.30
1966\ 67	4.13	3.58	9.74	3.20	5.15	0.00	0.00	0.01	0.20	0.14	0.25	0.06	26.46
1967\ 68	0.00	0.58	3.28	0.41	3.68	1.42	0.00	1.13	0.23	0.29	0.14	0.00	11.16
1968\ 69	0.11	3.92	9.23	6.01	10.76	5.69	3.94	1.19	0.69	0.57	0.41	2.48	45.00
1969\ 70	0.00	0.26	11.29	1.68	9.50	0.22	0.23	0.88	0.52	0.05	0.48	0.65	25.76
1970\ 71	0.14	0.00	0.01	4.78	8.50	8.16	3.51	1.82	0.08	0.19	0.48	1.07	28.74
1971\ 72	0.00	2.57	9.84	11.24	23.28	7.10	0.01	3.14	1.50	0.18	0.15	0.30	59.31
1972\ 73	0.00	0.00	2.67	5.33	0.00	0.65	0.00	0.12	0.36	0.27	0.00	0.07	9.47
1973\ 74	0.01	0.01	2.01	3.75	12.37	9.82	12.15	2.69	1.08	0.19	0.21	0.00	44.29
1974\ 75	2.46	0.51	0.95	0.00	10.07	11.73	2.66	1.98	0.59	0.22	0.26	0.01	31.44
med	0.67	1.17	4.16	3.91	5.65	3.74	1.79	0.99	0.46	0.19	0.17	0.45	23.35
min	0.00	0.00	0.00	0.00	0.00	0.00	0.00	0.00	0.01	0.00	0.00	0.00	1.32
max	4.69	6.94	18.18	16.10	35.79	14.53	16.30	6.54	2.65	0.90	0.98	5.31	76.25

SI_100 Rio Mannu a Monastir

	OTT	NOV	DIC	GEN	FEB	MAR	APR	MAG	GIU	LUG	AGO	SET	ANNO
1922\ 23	0.00	0.00	3.55	8.18	8.49	6.40	3.83	1.15	0.33	0.16	0.00	0.75	32.84
1923\ 24	1.28	1.58	13.55	3.58	9.35	2.73	1.42	0.54	0.47	0.20	0.00	0.00	34.70
1924\ 25	0.30	0.23	1.23	0.37	0.69	1.21	1.33	1.43	0.50	0.40	0.19	0.04	7.92
1925\ 26	0.12	0.40	0.84	0.62	0.78	0.66	1.00	1.72	0.34	0.29	0.16	0.03	6.96
1926\ 27	0.01	0.05	0.06	0.64	0.53	0.32	0.36	0.27	0.20	0.08	0.03	0.02	2.57
1927\ 28	0.08	0.25	6.86	7.23	3.14	5.27	2.26	1.23	0.44	0.25	0.10	0.06	27.17
1928\ 29	0.03	0.29	0.88	5.77	3.94	1.19	1.28	0.47	0.21	0.10	0.07	0.43	14.66
1929\ 30	0.47	3.74	1.32	13.47	14.63	5.17	14.71	2.50	0.76	0.50	0.29	0.11	57.67
1930\ 31	0.04	0.09	4.14	1.53	0.97	1.11	0.54	0.42	0.25	0.10	0.01	0.03	9.23
1931\ 32	0.04	3.47	3.70	2.08	3.40	1.35	0.98	0.76	0.36	0.09	0.02	0.69	16.94
1932\ 33	0.07	0.21	2.36	0.25	1.86	0.82	0.45	0.49	0.42	0.27	0.14	0.24	7.58
1933\ 34	0.25	8.60	8.69	12.28	9.83	11.53	13.92	2.00	0.45	0.28	0.17	0.89	68.89
1934\ 35	0.15	0.17	3.30	4.40	1.57	13.75	1.12	2.06	1.03	1.31	0.36	0.34	29.56
1935\ 36	0.39	1.27	5.51	1.41	2.76	15.44	6.07	6.98	4.34	0.37	0.17	0.12	44.83
1936\ 37	0.18	0.97	1.84	0.30	2.99	7.63	1.29	0.90	0.21	0.09	0.04	0.02	16.46
1937\ 38	0.01	0.03	0.67	0.71	0.16	0.00	0.00	0.02	0.21	0.12	0.06	0.29	2.28
1938\ 39	0.00	0.01	0.00	1.51	0.00	0.11	0.15	0.84	0.24	0.00	0.27	0.00	3.13
1939\ 40	0.00	1.08	5.21	11.64	1.70	1.49	0.14	0.00	0.39	0.31	0.08	0.00	22.04
1940\ 41	4.33	2.59	7.00	5.78	21.82	9.95	0.05	2.00	0.78	0.13	0.16	0.00	54.59
1941\ 42	0.00	0.00	2.79	4.73	17.41	1.04	0.25	1.23	0.00	0.00	0.00	0.70	28.15
1942\ 43	0.00	0.91	1.79	2.32	0.86	7.31	0.39	0.27	0.12	0.09	0.05	0.24	14.35
1943\ 44	0.22	0.21	1.88	0.35	1.16	1.71	0.47	0.23	0.14	0.08	0.19	0.46	7.10
1944\ 45	0.11	0.09	1.08	5.12	0.30	0.19	0.14	0.10	0.07	0.04	0.33	0.49	8.06
1945\ 46	0.03	0.03	0.14	1.85	0.18	0.37	0.36	0.29	0.19	0.16	0.12	0.00	3.72
1946\ 47	2.09	2.86	21.86	2.93	9.58	2.76	0.44	0.25	0.12	0.07	1.13	2.09	46.18
1947\ 48	1.26	0.26	1.39	8.11	4.48	1.84	0.26	1.26	0.15	0.11	0.11	0.06	19.29
1948\ 49	0.18	0.00	1.03	4.50	0.58	0.38	0.11	0.37	0.24	0.16	0.01	0.01	7.57
1949\ 50	0.00	0.16	1.84	1.12	0.00	0.00	0.16	0.00	0.27	0.03	0.22	0.24	4.04
1950\ 51	0.00	0.00	1.62	0.52	0.67	1.67	0.27	0.26	0.87	0.00	0.03	0.81	6.72
1951\ 52	18.61	2.22	1.11	3.99	5.16	3.18	1.86	1.11	0.99	0.05	1.25	0.66	40.19
1952\ 53	0.51	0.13	0.90	1.16	4.10	7.26	0.55	0.74	2.28	0.07	0.07	0.15	17.92
1953\ 54	0.01	0.37	0.18	0.39	1.32	1.59	0.33	0.18	0.11	0.06	0.10	0.16	4.80
1954\ 55	0.38	0.04	0.04	4.16	6.14	10.14	1.15	0.30	0.20	0.08	0.04	0.14	22.81
1955\ 56	0.00	0.02	0.25	0.14	7.30	8.28	4.35	1.25	0.08	0.06	0.00	0.04	21.77
1956\ 57	0.00	1.28	0.26	3.98	1.10	0.26	0.16	0.65	0.14	0.22	0.10	0.01	8.16
1957\ 58	3.01	8.56	20.31	8.44	1.37	1.71	1.22	0.32	0.15	0.07	0.05	0.07	45.28
1958\ 59	0.03	7.51	11.87	4.93	20.70	2.09	1.53	1.99	0.77	0.18	0.10	0.28	51.98
1959\ 60	0.32	0.37	11.51	13.62	4.22	5.45	5.96	2.43	0.61	0.32	0.25	0.66	45.72
1960\ 61	0.70	0.43	13.31	3.79	0.06	1.46	0.00	0.00	0.61	0.35	0.16	0.90	21.77
1961\ 62	0.18	3.86	3.59	3.01	2.77	7.94	0.46	0.20	0.12	0.20	0.26	0.26	22.85
1962\ 63	0.31	1.02	1.38	9.03	36.17	0.70	0.78	0.29	0.16	0.21	0.23	5.53	55.81
1963\ 64	0.22	0.10	5.19	0.30	0.49	2.05	0.03	0.04	0.09	0.30	0.01	0.00	8.82
1964\ 65	1.70	0.30	9.05	10.61	6.93	6.45	0.00	1.21	0.14	0.23	0.26	1.61	38.49
1965\ 66	0.22	1.46	0.15	2.94	7.49	0.61	0.14	0.19	0.19	0.12	0.15	0.22	13.88
1966\ 67	3.48	1.39	5.47	2.35	10.74	0.00	0.00	0.00	0.18	0.12	0.20	0.06	23.99
1967\ 68	0.00	0.32	2.85	0.00	2.02	1.03	0.00	0.86	0.14	0.25	0.10	0.00	7.57
1968\ 69	0.11	3.82	7.88	5.86	5.90	3.97	3.43	0.91	0.61	0.41	0.30	2.36	35.56
1969\ 70	0.30	0.28	12.96	1.23	6.81	0.22	0.16	0.81	0.49	0.06	0.49	0.57	24.38
1970\ 71	0.15	0.00	0.00	5.01	8.79	6.84	3.22	1.54	0.00	0.21	0.50	1.49	27.75
1971\ 72	0.00	4.18	10.97	12.69	19.04	5.98	0.00	3.28	1.56	0.16	0.13	0.26	58.25
1972\ 73	0.00	0.00	3.60	7.30	0.27	1.89	0.07	0.14	0.10	0.29	0.00	0.00	13.66
1973\ 74	0.00	0.00	2.45	2.99	10.49	9.94	10.77	2.21	0.87	0.16	0.19	0.00	40.07
1974\ 75	1.06	0.06	0.26	0.00	7.14	6.39	1.40	1.55	0.47	0.17	0.24	0.00	18.74
med	0.81	1.27	4.37	4.17	5.67	3.75	1.72	0.99	0.47	0.19	0.18	0.46	24.06
min	0.00	0.00	0.00	0.00	0.00	0.00	0.00	0.00	0.00	0.00	0.00	0.00	2.28
max	18.61	8.60	21.86	13.62	36.17	15.44	14.71	6.98	4.34	1.31	1.25	5.53	68.89

SI_98 Simbirizzi

	OTT	NOV	DIC	GEN	FEB	MAR	APR	MAG	GIU	LUG	AGO	SET	ANNO
1922\ 23	0.00	0.00	0.06	0.14	0.10	0.10	0.08	0.02	0.01	0.00	0.00	0.01	0.52
1923\ 24	0.01	0.03	0.12	0.04	0.06	0.00	0.01	0.01	0.01	0.00	0.00	0.00	0.29
1924\ 25	0.00	0.03	0.12	0.04	0.02	0.04	0.06	0.03	0.01	0.01	0.00	0.00	0.36
1925\ 26	0.00	0.00	0.01	0.00	0.02	0.01	0.03	0.03	0.01	0.00	0.00	0.00	0.11
1926\ 27	0.00	0.00	0.00	0.00	0.02	0.02	0.01	0.01	0.00	0.00	0.00	0.00	0.06
1927\ 28	0.00	0.02	0.09	0.12	0.05	0.11	0.02	0.02	0.01	0.00	0.00	0.01	0.45
1928\ 29	0.00	0.00	0.00	0.06	0.04	0.01	0.01	0.00	0.00	0.00	0.00	0.00	0.12
1929\ 30	0.00	0.05	0.02	0.15	0.14	0.05	0.12	0.02	0.00	0.01	0.00	0.00	0.56
1930\ 31	0.00	0.00	0.06	0.02	0.00	0.00	0.00	0.00	0.00	0.00	0.00	0.00	0.08
1931\ 32	0.00	0.11	0.13	0.06	0.05	0.00	0.01	0.01	0.01	0.00	0.00	0.01	0.39
1932\ 33	0.00	0.01	0.03	0.01	0.01	0.02	0.00	0.01	0.01	0.00	0.00	0.00	0.10
1933\ 34	0.00	0.09	0.06	0.15	0.11	0.15	0.19	0.02	0.00	0.00	0.00	0.01	0.78
1934\ 35	0.00	0.00	0.01	0.03	0.01	0.12	0.00	0.02	0.01	0.01	0.00	0.00	0.21
1935\ 36	0.00	0.01	0.02	0.00	0.00	0.11	0.03	0.06	0.04	0.00	0.00	0.00	0.27
1936\ 37	0.00	0.02	0.03	0.00	0.00	0.05	0.01	0.01	0.00	0.00	0.00	0.00	0.12
1937\ 38	0.00	0.00	0.00	0.01	0.00	0.00	0.00	0.00	0.00	0.00	0.00	0.00	0.01
1938\ 39	0.00	0.00	0.00	0.01	0.00	0.00	0.00	0.01	0.00	0.00	0.00	0.00	0.02
1939\ 40	0.00	0.01	0.04	0.12	0.02	0.02	0.00	0.00	0.00	0.00	0.00	0.00	0.21
1940\ 41	0.00	0.00	0.03	0.02	0.09	0.07	0.00	0.02	0.01	0.00	0.00	0.00	0.24
1941\ 42	0.00	0.00	0.04	0.03	0.13	0.01	0.00	0.01	0.00	0.00	0.00	0.00	0.22
1942\ 43	0.00	0.03	0.08	0.04	0.03	0.12	0.01	0.00	0.00	0.00	0.00	0.01	0.32
1943\ 44	0.00	0.00	0.02	0.00	0.00	0.01	0.00	0.00	0.00	0.00	0.00	0.00	0.03
1944\ 45	0.00	0.00	0.03	0.05	0.00	0.00	0.00	0.00	0.00	0.00	0.00	0.01	0.09
1945\ 46	0.00	0.00	0.00	0.04	0.01	0.00	0.00	0.00	0.00	0.00	0.00	0.00	0.05
1946\ 47	0.01	0.02	0.22	0.01	0.00	0.01	0.00	0.01	0.00	0.00	0.01	0.02	0.31
1947\ 48	0.01	0.00	0.01	0.09	0.07	0.02	0.00	0.01	0.00	0.00	0.00	0.00	0.21
1948\ 49	0.00	0.00	0.02	0.09	0.01	0.00	0.00	0.00	0.00	0.00	0.00	0.00	0.12
1949\ 50	0.00	0.00	0.02	0.01	0.00	0.00	0.00	0.00	0.00	0.00	0.00	0.00	0.03
1950\ 51	0.00	0.00	0.00	0.00	0.00	0.00	0.00	0.00	0.01	0.00	0.00	0.01	0.02
1951\ 52	0.48	0.00	0.00	0.03	0.05	0.04	0.03	0.02	0.01	0.00	0.02	0.01	0.69
1952\ 53	0.01	0.00	0.00	0.01	0.04	0.10	0.01	0.01	0.02	0.00	0.00	0.00	0.20
1953\ 54	0.00	0.00	0.00	0.00	0.00	0.02	0.00	0.00	0.00	0.00	0.00	0.00	0.02
1954\ 55	0.00	0.00	0.00	0.04	0.06	0.14	0.02	0.01	0.00	0.00	0.00	0.00	0.27
1955\ 56	0.00	0.00	0.00	0.02	0.17	0.16	0.08	0.02	0.00	0.00	0.00	0.00	0.45
1956\ 57	0.00	0.03	0.01	0.07	0.02	0.00	0.00	0.01	0.00	0.00	0.00	0.00	0.14
1957\ 58	0.14	0.09	0.26	0.11	0.02	0.02	0.03	0.01	0.00	0.00	0.00	0.00	0.68
1958\ 59	0.00	0.12	0.19	0.07	0.44	0.05	0.03	0.02	0.01	0.00	0.00	0.00	0.93
1959\ 60	0.00	0.03	0.19	0.19	0.06	0.09	0.08	0.04	0.01	0.00	0.00	0.01	0.70
1960\ 61	0.01	0.00	0.15	0.05	0.00	0.02	0.00	0.00	0.01	0.00	0.00	0.01	0.25
1961\ 62	0.00	0.03	0.02	0.03	0.06	0.14	0.02	0.01	0.01	0.00	0.00	0.00	0.32
1962\ 63	0.00	0.01	0.02	0.12	0.41	0.01	0.00	0.00	0.00	0.00	0.00	0.06	0.63
1963\ 64	0.00	0.00	0.06	0.00	0.00	0.01	0.00	0.00	0.00	0.00	0.00	0.00	0.07
1964\ 65	0.00	0.00	0.11	0.15	0.09	0.09	0.00	0.02	0.00	0.00	0.00	0.02	0.48
1965\ 66	0.00	0.01	0.00	0.02	0.06	0.01	0.00	0.00	0.00	0.00	0.00	0.00	0.10
1966\ 67	0.01	0.00	0.04	0.01	0.20	0.00	0.00	0.00	0.00	0.00	0.00	0.00	0.26
1967\ 68	0.00	0.01	0.07	0.00	0.06	0.03	0.00	0.01	0.00	0.00	0.00	0.00	0.18
1968\ 69	0.00	0.05	0.09	0.07	0.04	0.05	0.05	0.01	0.01	0.00	0.00	0.03	0.40
1969\ 70	0.00	0.00	0.12	0.00	0.09	0.00	0.00	0.01	0.01	0.00	0.01	0.01	0.25
1970\ 71	0.00	0.00	0.00	0.06	0.09	0.08	0.04	0.02	0.00	0.00	0.01	0.02	0.32
1971\ 72	0.00	0.04	0.12	0.16	0.24	0.08	0.00	0.05	0.02	0.00	0.00	0.00	0.71
1972\ 73	0.00	0.00	0.09	0.17	0.03	0.06	0.00	0.00	0.00	0.01	0.00	0.00	0.36
1973\ 74	0.00	0.00	0.03	0.03	0.15	0.15	0.14	0.03	0.01	0.00	0.00	0.00	0.54
1974\ 75	0.00	0.00	0.00	0.00	0.13	0.07	0.02	0.02	0.01	0.00	0.00	0.00	0.25
med	0.01	0.02	0.05	0.05	0.07	0.05	0.02	0.01	0.01	0.00	0.00	0.00	0.29
min	0.00	0.00	0.00	0.00	0.00	0.00	0.00	0.00	0.00	0.00	0.00	0.00	0.01
max	0.48	0.12	0.26	0.19	0.44	0.16	0.19	0.06	0.04	0.01	0.02	0.06	0.93

SI_112 Rio di S. Lucia

	OTT	NOV	DIC	GEN	FEB	MAR	APR	MAG	GIU	LUG	AGO	SET	ANNO
1922\ 23	0.06	0.00	0.03	0.97	0.86	1.11	0.54	0.39	0.03	0.00	0.00	0.00	3.99
1923\ 24	0.01	0.19	1.93	1.23	1.88	0.18	0.85	0.00	0.00	0.00	0.00	0.00	6.27
1924\ 25	0.14	0.22	0.46	0.09	0.02	0.34	0.58	0.34	0.10	0.00	0.00	0.00	2.29
1925\ 26	0.31	0.39	0.44	0.37	0.62	0.12	0.09	0.31	0.04	0.00	0.00	0.00	2.69
1926\ 27	0.00	0.10	0.00	0.66	0.25	0.13	0.22	0.01	0.00	0.00	0.00	0.00	1.37
1927\ 28	0.00	0.31	4.12	1.66	0.73	2.44	0.85	0.07	0.00	0.00	0.00	0.28	10.46
1928\ 29	0.10	0.18	0.36	0.66	0.52	0.15	0.04	0.00	0.00	0.00	0.00	0.00	2.01
1929\ 30	2.52	1.93	0.31	3.42	2.28	0.52	1.07	0.19	0.11	0.01	0.00	0.00	12.36
1930\ 31	0.00	0.00	0.57	0.28	0.33	0.23	0.15	0.05	0.01	0.00	0.00	0.00	1.62
1931\ 32	0.00	0.30	1.05	0.73	0.29	0.17	0.09	0.03	0.00	0.00	0.00	0.00	2.66
1932\ 33	0.02	0.08	2.82	0.69	0.53	0.28	0.12	0.04	0.00	0.00	0.00	0.00	4.58
1933\ 34	0.00	1.53	1.39	1.64	1.10	1.50	1.74	0.46	0.07	0.00	0.00	0.01	9.44
1934\ 35	0.00	0.05	0.37	0.86	0.52	1.13	0.23	0.13	0.09	0.00	0.00	0.09	3.47
1935\ 36	0.06	0.34	0.44	0.06	0.19	0.56	0.01	0.28	0.14	0.03	0.00	0.00	2.11
1936\ 37	0.19	0.61	0.80	0.40	0.34	1.73	0.13	0.14	0.00	0.00	0.00	0.00	4.34
1937\ 38	0.82	0.02	0.76	0.66	0.03	0.00	0.16	0.03	0.00	0.01	0.00	0.00	2.49
1938\ 39	0.18	0.21	1.21	1.57	1.00	1.24	0.94	0.46	0.12	0.00	0.01	0.40	7.34
1939\ 40	0.39	0.37	1.83	3.24	0.00	0.13	0.00	0.00	0.04	0.00	0.01	0.00	6.01
1940\ 41	1.67	0.64	0.87	2.20	1.31	0.06	0.00	0.00	0.00	0.00	0.00	0.01	6.76
1941\ 42	0.00	0.10	0.00	0.91	2.49	0.57	0.00	0.26	0.12	0.02	0.01	0.03	4.51
1942\ 43	0.00	1.04	2.03	1.14	0.88	2.18	0.50	0.48	0.02	0.00	0.00	0.00	8.27
1943\ 44	0.00	0.29	1.82	0.31	1.03	0.58	0.59	0.08	0.02	0.00	0.00	0.01	4.73
1944\ 45	0.75	0.22	0.86	2.71	0.53	0.31	0.15	0.02	0.01	0.00	0.00	0.00	5.56
1945\ 46	0.00	0.02	0.06	0.84	0.20	0.17	0.05	0.08	0.00	0.00	0.00	0.00	1.42
1946\ 47	0.15	1.08	3.51	1.15	1.59	0.36	0.21	0.10	0.00	0.00	0.00	0.00	8.15
1947\ 48	0.05	0.18	0.16	3.11	4.04	0.70	0.10	0.23	0.05	0.00	0.00	0.00	8.62
1948\ 49	0.00	0.00	0.47	2.16	0.59	0.17	0.06	0.03	0.01	0.02	0.01	0.01	3.53
1949\ 50	0.00	0.04	0.03	0.09	0.03	0.06	0.20	0.01	0.08	0.00	0.00	0.00	0.54
1950\ 51	0.01	0.02	0.53	0.32	0.32	0.68	0.11	0.06	0.01	0.00	0.00	0.00	2.06
1951\ 52	5.37	0.68	0.55	0.97	0.61	0.56	0.40	0.16	0.01	0.00	0.00	0.00	9.31
1952\ 53	0.00	0.00	0.00	0.96	1.09	3.50	0.35	0.60	0.48	0.01	0.00	0.00	6.99
1953\ 54	0.13	0.10	0.04	0.00	0.39	0.82	0.28	0.06	0.02	0.00	0.00	0.00	1.84
1954\ 55	0.00	0.11	0.09	0.21	0.28	2.80	0.30	0.06	0.01	0.00	0.00	0.09	3.95
1955\ 56	0.03	0.02	0.04	0.11	2.25	1.18	0.99	0.34	0.01	0.00	0.00	0.00	4.97
1956\ 57	0.00	0.06	0.55	1.73	1.24	0.00	0.00	0.20	0.12	0.00	0.01	0.03	3.94
1957\ 58	2.49	1.38	1.90	1.76	0.77	0.18	0.42	0.13	0.00	0.00	0.00	0.00	9.03
1958\ 59	0.17	0.78	1.91	0.80	2.53	0.37	0.27	0.14	0.03	0.00	0.00	0.00	7.00
1959\ 60	0.76	1.09	1.42	1.38	0.45	0.58	1.06	0.23	0.02	0.01	0.00	0.00	7.00
1960\ 61	0.00	0.11	2.53	2.75	0.51	0.11	0.03	0.00	0.00	0.00	0.00	0.00	6.04
1961\ 62	0.00	1.38	0.64	0.33	0.31	1.98	0.57	0.17	0.08	0.00	0.00	0.00	5.46
1962\ 63	0.00	2.01	1.95	2.45	5.17	0.99	0.51	0.21	0.06	0.09	0.05	0.42	13.91
1963\ 64	0.00	0.04	1.27	0.51	0.42	0.17	0.50	0.07	0.00	0.00	0.00	0.00	2.98
1964\ 65	0.00	0.80	2.89	3.05	1.02	1.27	0.33	0.18	0.03	0.00	0.00	0.04	9.61
1965\ 66	2.33	1.00	0.43	0.98	0.42	0.40	0.19	0.10	0.01	0.00	0.00	0.00	5.86
1966\ 67	0.00	0.19	0.52	0.64	1.63	0.26	0.17	0.05	0.01	0.00	0.00	0.00	3.47
1967\ 68	0.00	0.08	1.01	0.51	1.09	0.29	0.29	0.03	0.02	0.00	0.00	0.00	3.32
1968\ 69	0.00	0.72	2.92	0.81	1.08	1.52	0.65	0.31	0.06	0.01	0.01	0.01	8.10
1969\ 70	0.64	0.42	0.90	1.17	0.40	0.74	0.37	0.07	0.01	0.00	0.00	0.00	4.72
1970\ 71	0.00	0.00	0.33	0.44	0.29	0.74	0.68	0.04	0.01	0.00	0.00	0.20	2.73
1971\ 72	0.20	1.96	2.43	1.98	3.12	2.89	0.64	1.01	0.23	0.02	0.00	0.03	14.51
1972\ 73	0.15	0.41	2.28	1.78	0.28	2.34	0.45	0.14	0.14	0.00	0.00	0.00	7.97
1973\ 74	0.00	0.18	0.28	0.00	1.93	2.74	0.94	0.38	0.09	0.01	0.00	0.02	6.57
1974\ 75	0.00	0.00	0.00	0.00	0.49	0.64	0.02	0.10	0.02	0.00	0.01	0.00	1.28
med	0.37	0.45	1.06	1.12	0.99	0.85	0.38	0.17	0.05	0.00	0.00	0.03	5.48
min	0.00	0.00	0.00	0.00	0.00	0.00	0.00	0.00	0.00	0.00	0.00	0.00	0.54
max	5.37	2.01	4.12	3.42	5.17	3.50	1.74	1.01	0.48	0.09	0.05	0.42	14.51

SI_110 Fluminimannu a Is Barrocos

	OTT	NOV	DIC	GEN	FEB	MAR	APR	MAG	GIU	LUG	AGO	SET	ANNO
1922\ 23	0.03	2.13	0.63	5.65	7.83	6.10	3.79	1.24	0.35	0.40	0.20	0.06	28.41
1923\ 24	0.12	0.22	7.01	3.39	5.40	4.92	1.32	0.20	0.31	0.25	0.06	0.00	23.20
1924\ 25	1.41	1.36	2.52	0.90	1.72	2.54	2.79	2.07	0.68	0.13	0.03	0.02	16.17
1925\ 26	0.13	1.30	1.66	3.01	1.69	0.51	1.90	1.80	0.36	0.28	0.09	0.07	12.80
1926\ 27	0.05	0.25	1.42	3.59	2.49	1.05	0.18	0.09	0.10	0.04	0.02	0.05	9.33
1927\ 28	0.51	0.16	4.90	3.11	1.57	4.15	1.65	0.57	0.38	0.21	0.04	0.28	17.53
1928\ 29	0.24	0.75	1.96	1.70	1.40	0.80	0.13	0.09	0.14	0.04	0.02	0.12	7.39
1929\ 30	1.10	1.85	0.35	4.89	6.65	4.60	5.78	2.72	0.84	0.28	0.03	0.19	29.28
1930\ 31	0.50	0.56	3.55	1.83	2.13	1.79	0.64	0.43	0.08	0.01	0.02	0.01	11.55
1931\ 32	0.17	1.34	1.41	0.59	1.23	0.41	0.33	0.23	0.10	0.03	0.01	0.02	5.87
1932\ 33	0.11	0.13	0.74	0.01	0.45	0.46	0.28	0.15	0.07	0.00	0.01	0.10	2.51
1933\ 34	0.04	2.14	2.45	2.99	2.34	3.25	2.86	1.55	0.62	0.23	0.17	0.25	18.89
1934\ 35	0.29	0.35	2.13	3.95	2.71	13.27	1.56	1.15	0.56	0.13	0.03	0.01	26.14
1935\ 36	0.95	1.99	5.83	3.84	3.47	6.68	2.41	2.80	1.40	0.31	0.21	0.15	30.04
1936\ 37	0.37	0.63	0.42	0.09	0.86	2.07	0.96	0.30	0.13	0.01	0.04	0.28	6.16
1937\ 38	0.26	0.46	1.28	0.36	0.99	0.59	0.21	0.53	0.23	0.07	0.02	0.06	5.06
1938\ 39	0.84	1.31	1.77	3.62	2.59	2.34	0.84	0.66	0.40	0.13	0.00	0.24	14.74
1939\ 40	0.46	0.04	1.35	2.56	1.22	0.00	0.09	0.32	0.26	0.12	0.08	0.00	6.50
1940\ 41	3.17	3.61	1.99	5.96	6.13	5.15	2.31	1.22	0.28	0.35	0.00	0.23	30.40
1941\ 42	0.00	0.00	0.82	2.35	8.05	1.53	1.23	0.00	0.08	0.00	0.00	0.16	14.22
1942\ 43	0.00	0.00	0.06	0.15	0.67	0.30	0.09	0.11	0.06	0.00	0.02	0.00	1.46
1943\ 44	0.42	1.96	1.76	1.92	4.22	1.99	0.12	0.00	0.07	0.00	0.02	0.17	12.65
1944\ 45	0.26	0.25	2.15	4.55	1.88	1.22	0.00	0.14	0.00	0.09	0.00	0.20	10.74
1945\ 46	0.00	0.00	1.16	0.89	0.10	0.61	0.95	0.47	0.08	0.03	0.04	0.06	4.39
1946\ 47	0.34	0.73	1.58	2.36	3.57	1.98	0.70	0.29	0.00	0.00	0.04	0.09	11.68
1947\ 48	0.86	1.31	1.41	3.87	0.99	2.65	0.84	0.90	0.28	0.26	0.08	0.17	13.62
1948\ 49	0.00	0.67	0.10	0.80	0.84	0.00	0.03	0.56	0.06	0.06	0.03	0.10	3.25
1949\ 50	0.10	4.35	4.59	2.85	1.44	1.21	2.45	0.80	0.25	0.14	0.04	0.08	18.30
1950\ 51	0.07	0.95	0.46	0.47	0.84	1.57	0.21	0.33	0.05	0.02	0.02	0.17	5.16
1951\ 52	1.46	0.90	0.25	1.63	1.50	1.02	0.23	0.13	0.04	0.03	0.02	0.12	7.33
1952\ 53	0.06	0.21	3.45	2.58	2.72	2.53	0.49	1.68	4.99	0.33	0.15	0.09	19.28
1953\ 54	0.00	0.07	0.12	0.18	0.83	0.31	0.11	0.43	0.04	0.01	0.00	0.00	2.10
1954\ 55	0.01	0.01	0.03	0.55	0.27	0.32	0.20	0.02	0.01	0.01	0.01	0.06	1.50
1955\ 56	0.07	0.51	1.15	0.42	4.10	1.70	0.35	0.34	0.01	0.01	0.01	0.01	8.68
1956\ 57	0.05	0.10	0.16	0.82	0.68	0.09	0.09	0.83	0.13	0.04	0.00	0.01	3.00
1957\ 58	0.24	0.16	1.63	1.24	0.53	2.24	1.91	0.39	0.41	0.00	0.00	0.14	8.89
1958\ 59	0.13	0.33	0.58	0.95	0.80	0.04	0.63	0.55	0.19	0.05	0.05	0.16	4.46
1959\ 60	1.12	1.86	1.58	1.05	1.67	1.90	1.03	0.00	0.13	0.05	0.04	0.01	10.44
1960\ 61	0.19	0.00	4.62	2.38	1.84	0.83	0.07	0.04	0.21	0.00	0.04	0.11	10.33
1961\ 62	1.22	2.57	1.14	1.31	1.09	2.95	0.42	0.00	0.10	0.00	0.00	0.20	11.00
1962\ 63	0.54	3.25	4.05	2.64	7.81	3.35	1.79	0.48	0.04	0.82	0.40	0.23	25.40
1963\ 64	0.12	0.15	2.69	2.63	2.08	3.50	1.46	0.00	0.06	0.12	0.06	0.00	12.87
1964\ 65	0.67	0.84	1.95	4.00	2.01	4.92	0.38	0.17	0.25	0.13	0.00	0.07	15.39
1965\ 66	0.07	0.01	1.01	0.48	0.72	0.06	0.22	0.00	0.00	0.00	0.03	0.04	2.64
1966\ 67	1.86	4.38	2.96	3.17	4.57	0.13	0.18	0.62	0.08	0.19	0.00	0.23	18.37
1967\ 68	0.00	0.00	0.77	2.54	1.25	0.73	0.18	0.29	0.36	0.02	0.04	0.13	6.31
1968\ 69	0.17	0.81	6.76	0.70	3.31	3.56	0.52	0.45	0.00	0.21	0.11	0.13	16.73
1969\ 70	0.00	0.50	3.41	6.14	5.00	5.17	0.87	0.59	0.24	0.12	0.04	0.30	22.38
1970\ 71	0.00	0.46	0.42	0.29	1.81	1.85	1.03	0.00	0.11	0.00	0.01	0.00	5.98
1971\ 72	0.13	3.56	1.03	1.82	5.13	3.82	1.18	2.11	0.73	0.09	0.02	0.17	19.79
1972\ 73	0.00	0.00	0.74	1.01	0.09	0.72	0.00	0.00	0.02	0.00	0.03	0.05	2.66
1973\ 74	0.25	0.53	0.50	0.14	3.41	1.19	3.54	1.20	0.54	0.00	0.02	0.00	11.32
1974\ 75	0.68	0.40	0.03	0.00	2.30	2.03	0.61	0.30	0.20	0.00	0.05	0.06	6.66
med	0.41	0.99	1.86	2.09	2.47	2.24	1.02	0.61	0.32	0.11	0.05	0.11	12.28
min	0.00	0.00	0.03	0.00	0.09	0.00	0.00	0.00	0.00	0.00	0.00	0.00	1.46
max	3.17	4.38	7.01	6.14	8.05	13.27	5.78	2.80	4.99	0.82	0.40	0.30	30.40

SI_111 Cixerri a Genna Is Abis

	OTT	NOV	DIC	GEN	FEB	MAR	APR	MAG	GIU	LUG	AGO	SET	ANNO
1922\ 23	2.53	0.17	2.04	6.16	5.98	5.92	3.51	2.52	0.17	0.01	0.00	0.12	29.13
1923\ 24	0.13	1.09	16.30	9.06	11.32	3.99	6.17	0.09	0.04	0.01	0.01	0.01	48.22
1924\ 25	1.22	0.27	1.81	0.23	1.29	5.99	4.34	2.08	0.61	0.01	0.01	0.01	17.87
1925\ 26	0.06	2.21	2.56	4.19	2.50	0.60	0.46	1.05	0.04	0.01	0.01	0.00	13.69
1926\ 27	0.00	1.02	1.23	7.83	2.18	1.40	1.74	0.12	0.02	0.01	0.00	0.00	15.55
1927\ 28	0.09	2.41	27.62	10.72	3.66	16.40	6.49	0.95	0.14	0.00	0.02	0.63	69.13
1928\ 29	0.01	1.19	2.04	5.79	2.75	0.28	0.14	0.05	0.02	0.01	0.01	0.01	12.30
1929\ 30	18.52	12.54	1.58	21.54	17.46	2.99	8.61	1.57	0.24	0.09	0.00	0.00	85.14
1930\ 31	0.00	0.00	1.12	1.50	1.48	0.49	0.16	0.08	0.00	0.00	0.00	0.00	4.83
1931\ 32	0.00	0.66	2.16	1.81	1.38	0.47	0.16	0.05	0.00	0.00	0.00	0.00	6.69
1932\ 33	0.18	0.45	14.46	2.68	6.26	1.59	0.48	0.18	0.02	0.01	0.01	0.01	26.33
1933\ 34	0.00	13.21	12.13	8.67	4.38	9.55	10.58	2.64	0.36	0.02	0.00	0.00	61.54
1934\ 35	0.00	0.05	4.97	10.21	3.90	4.93	0.69	1.87	0.78	0.05	0.02	0.69	28.16
1935\ 36	0.04	3.26	5.02	2.21	2.36	9.07	2.55	3.09	1.26	0.20	0.00	0.00	29.06
1936\ 37	1.26	0.92	1.71	0.81	2.13	15.39	1.96	1.26	0.09	0.01	0.01	0.01	25.56
1937\ 38	5.44	0.18	5.92	4.23	1.30	0.00	0.73	0.55	0.05	0.02	0.01	0.00	18.43
1938\ 39	1.28	0.18	5.22	10.44	4.67	8.01	5.74	3.05	0.80	0.00	0.06	0.05	39.50
1939\ 40	2.01	1.90	13.31	16.16	0.03	0.19	0.00	0.00	0.81	0.00	0.02	0.00	34.43
1940\ 41	24.57	7.40	7.05	19.37	15.57	0.32	0.06	0.04	0.00	0.00	0.01	0.03	74.42
1941\ 42	0.09	0.48	0.01	7.40	23.97	3.18	0.02	1.75	0.50	0.10	0.02	1.02	38.54
1942\ 43	0.00	4.45	9.55	6.59	2.50	12.05	2.64	2.73	0.08	0.01	0.00	0.00	40.60
1943\ 44	0.33	4.58	13.91	2.62	6.91	4.17	4.22	0.61	0.19	0.00	0.00	0.08	37.62
1944\ 45	5.38	1.51	0.25	14.98	2.18	1.76	0.59	0.02	0.01	0.00	0.00	0.00	26.68
1945\ 46	0.01	0.01	0.68	3.21	0.66	1.63	0.51	0.60	0.01	0.00	0.00	0.00	7.32
1946\ 47	0.47	1.93	17.51	6.33	10.79	2.66	1.00	0.50	0.01	0.02	0.00	0.00	41.22
1947\ 48	0.20	0.73	0.75	21.76	15.17	3.27	1.61	1.77	0.31	0.02	0.00	0.00	45.59
1948\ 49	0.16	0.04	0.19	9.43	1.32	1.03	0.03	0.10	0.03	0.01	0.01	0.01	12.36
1949\ 50	0.00	0.08	0.23	0.21	0.08	0.24	1.33	0.06	0.76	0.00	0.00	0.00	2.99
1950\ 51	0.01	0.03	6.53	3.53	2.71	3.94	0.45	0.32	0.03	0.00	0.00	0.00	17.55
1951\ 52	20.87	2.90	1.79	3.90	3.82	2.87	1.68	0.73	0.04	0.02	0.02	0.02	38.66
1952\ 53	0.09	0.18	1.48	4.78	4.93	12.71	0.16	1.51	2.33	0.01	0.00	0.00	28.18
1953\ 54	0.00	0.42	0.10	0.59	3.33	3.98	0.79	0.10	0.01	0.01	0.00	0.00	9.33
1954\ 55	0.00	0.01	0.00	0.54	2.80	14.28	0.68	0.03	0.01	0.01	0.00	0.00	18.36
1955\ 56	0.00	0.15	0.32	0.32	9.60	2.81	4.29	1.49	0.01	0.01	0.00	0.00	19.00
1956\ 57	0.03	0.37	3.02	6.52	6.23	0.00	0.00	1.15	0.67	0.00	0.04	0.13	18.16
1957\ 58	7.51	4.88	7.50	7.65	3.36	0.92	2.20	0.65	0.02	0.01	0.00	0.00	34.70
1958\ 59	0.04	0.75	5.88	3.27	9.30	1.91	0.62	0.38	0.08	0.04	0.02	0.02	22.31
1959\ 60	6.73	5.96	9.71	9.45	1.77	4.94	7.56	1.71	0.18	0.03	0.00	0.00	48.04
1960\ 61	0.43	0.74	19.16	18.73	2.61	0.64	0.17	0.03	0.02	0.02	0.00	0.00	42.55
1961\ 62	0.73	6.54	2.48	1.43	1.30	5.18	0.93	0.22	0.01	0.01	0.00	0.00	18.83
1962\ 63	0.34	10.43	8.61	9.38	22.24	4.27	2.19	0.95	0.29	1.28	0.66	6.38	67.02
1963\ 64	0.41	0.61	5.06	1.59	1.14	1.62	2.73	0.33	0.01	0.01	0.00	0.03	13.54
1964\ 65	2.42	4.15	10.13	10.08	4.62	4.92	0.84	0.66	0.12	0.02	0.00	0.02	37.98
1965\ 66	3.13	3.77	1.93	3.63	3.11	0.47	0.35	0.39	0.05	0.00	0.00	0.00	16.83
1966\ 67	0.34	1.85	4.40	3.45	4.59	1.02	0.32	0.09	0.01	0.01	0.00	0.00	16.08
1967\ 68	0.00	0.12	3.30	1.53	4.62	1.05	1.18	0.08	0.01	0.01	0.00	0.00	11.90
1968\ 69	0.00	3.64	15.93	4.02	6.23	7.63	1.21	1.02	0.15	0.00	0.01	0.10	39.94
1969\ 70	0.29	0.52	5.18	5.91	2.74	3.53	1.68	0.29	0.02	0.01	0.00	0.00	20.17
1970\ 71	0.00	0.01	0.32	2.04	2.04	5.17	4.32	0.31	0.06	0.01	0.00	0.01	14.29
1971\ 72	0.01	13.29	14.80	11.41	14.81	14.43	3.42	4.39	0.99	0.11	0.00	0.17	77.83
1972\ 73	0.68	1.90	5.38	2.86	0.59	5.04	0.63	0.21	0.71	0.00	0.00	0.00	18.00
1973\ 74	0.00	1.12	1.62	0.00	11.80	12.96	4.26	1.81	0.46	0.03	0.00	0.12	34.18
1974\ 75	0.13	0.01	0.00	0.00	1.91	5.30	0.23	0.74	0.13	0.03	0.10	0.00	8.58
med	2.04	2.40	5.77	6.28	5.40	4.51	2.06	0.92	0.26	0.04	0.02	0.18	29.90
min	0.00	0.00	0.00	0.00	0.03	0.00	0.00	0.00	0.00	0.00	0.00	0.00	2.99
max	24.57	13.29	27.62	21.76	23.97	16.40	10.58	4.39	2.33	1.28	0.66	6.38	85.14

SI_510 Rio di Monti Nieddu a Villa S.Pietro

	OTT	NOV	DIC	GEN	FEB	MAR	APR	MAG	GIU	LUG	AGO	SET	ANNO
1922\ 23	0.09	0.00	0.08	0.22	0.38	0.37	0.57	0.23	0.03	0.00	0.04	0.00	2.01
1923\ 24	0.03	0.00	0.61	0.08	0.69	0.40	0.04	0.00	0.04	0.01	0.04	0.04	1.98
1924\ 25	0.00	0.01	0.07	0.34	0.09	0.25	0.06	0.05	0.04	0.00	0.03	0.02	0.96
1925\ 26	0.08	0.23	0.30	0.07	0.00	0.00	0.39	0.12	0.04	0.00	0.03	0.00	1.26
1926\ 27	0.00	0.12	0.28	0.47	0.38	0.34	0.17	0.05	0.00	0.06	0.00	0.04	1.91
1927\ 28	0.01	0.09	0.99	0.94	0.05	0.77	0.15	0.14	0.07	0.03	0.02	0.03	3.29
1928\ 29	0.00	0.01	0.41	0.50	0.22	0.00	0.00	0.00	0.00	0.00	0.00	0.00	1.14
1929\ 30	0.06	0.62	0.05	0.93	1.10	0.38	0.64	0.22	0.11	0.03	0.01	0.01	4.16
1930\ 31	0.00	0.00	0.39	0.26	0.33	0.15	0.07	0.04	0.01	0.00	0.00	0.00	1.25
1931\ 32	0.02	0.26	0.40	0.32	0.14	0.04	0.04	0.02	0.01	0.00	0.00	0.00	1.25
1932\ 33	0.00	0.00	0.18	0.27	0.42	0.19	0.06	0.03	0.02	0.00	0.00	0.00	1.17
1933\ 34	0.00	1.58	0.49	0.96	0.55	1.03	0.92	0.18	0.07	0.02	0.00	0.02	5.82
1934\ 35	0.01	0.02	0.42	0.37	0.10	0.48	0.11	0.00	0.03	0.00	0.00	0.00	1.54
1935\ 36	0.00	0.47	0.33	0.17	0.16	0.65	0.13	0.04	0.09	0.03	0.01	0.01	2.09
1936\ 37	0.08	0.36	0.41	0.16	0.21	0.16	0.08	0.05	0.01	0.00	0.00	0.00	1.52
1937\ 38	0.00	0.01	0.36	0.38	0.13	0.06	0.06	0.05	0.01	0.00	0.00	0.00	1.06
1938\ 39	0.00	0.00	0.00	0.29	0.04	0.20	0.15	0.15	0.07	0.00	0.02	0.00	0.92
1939\ 40	0.03	0.06	0.49	1.09	0.20	0.10	0.05	0.03	0.00	0.01	0.00	0.00	2.06
1940\ 41	0.19	0.11	0.08	0.56	1.15	0.58	0.28	0.25	0.00	0.00	0.02	0.00	3.22
1941\ 42	0.14	0.07	0.11	0.45	2.53	0.63	0.39	0.29	0.07	0.02	0.01	0.01	4.72
1942\ 43	0.01	0.26	0.14	0.18	0.24	0.76	0.18	0.07	0.01	0.00	0.00	0.00	1.85
1943\ 44	0.00	0.17	0.09	0.02	0.05	0.06	0.00	0.00	0.00	0.00	0.00	0.00	0.39
1944\ 45	0.26	0.40	0.70	0.69	0.07	0.03	0.05	0.02	0.01	0.00	0.00	0.00	2.23
1945\ 46	0.00	0.00	0.00	0.24	0.05	0.00	0.04	0.02	0.01	0.00	0.00	0.00	0.36
1946\ 47	0.10	0.56	0.80	0.35	0.61	0.16	0.04	0.01	0.01	0.00	0.02	0.02	2.68
1947\ 48	0.24	0.00	0.48	1.70	2.52	1.01	0.07	0.00	0.02	0.00	0.00	0.00	6.04
1948\ 49	0.00	0.00	0.00	0.30	0.25	0.07	0.02	0.02	0.01	0.00	0.00	0.00	0.67
1949\ 50	0.00	0.06	0.00	0.01	0.02	0.10	0.15	0.12	0.04	0.00	0.02	0.00	0.52
1950\ 51	0.02	0.01	0.04	0.03	0.03	0.14	0.01	0.01	0.03	0.00	0.00	0.00	0.32
1951\ 52	1.58	0.26	0.22	0.45	0.26	0.06	0.01	0.02	0.02	0.00	0.00	0.00	2.88
1952\ 53	0.00	0.00	0.15	0.00	0.00	0.53	0.02	0.39	0.21	0.02	0.01	0.01	1.34
1953\ 54	0.02	0.02	0.10	0.00	0.07	0.33	0.10	0.05	0.01	0.00	0.00	0.00	0.70
1954\ 55	0.00	0.00	0.00	0.06	0.13	0.61	0.07	0.02	0.01	0.00	0.00	0.08	0.98
1955\ 56	0.03	0.03	0.00	0.01	0.39	0.50	0.15	0.07	0.01	0.00	0.00	0.00	1.19
1956\ 57	0.00	0.02	0.01	0.30	0.01	0.00	0.01	0.21	0.02	0.00	0.00	0.00	0.58
1957\ 58	0.18	0.43	0.94	0.50	0.05	0.01	0.26	0.02	0.00	0.00	0.00	0.02	2.41
1958\ 59	0.00	0.54	1.02	0.43	1.78	0.13	0.03	0.02	0.02	0.00	0.01	0.01	3.99
1959\ 60	0.14	0.25	0.65	0.68	0.12	0.57	0.33	0.08	0.04	0.02	0.03	0.02	2.93
1960\ 61	0.00	0.00	0.92	1.09	0.00	0.02	0.01	0.04	0.03	0.03	0.04	0.04	2.22
1961\ 62	0.00	0.34	0.24	0.01	0.04	0.49	0.09	0.07	0.07	0.05	0.06	0.05	1.51
1962\ 63	0.01	0.00	0.00	0.46	2.40	0.33	0.15	0.06	0.08	0.06	0.02	0.13	3.70
1963\ 64	0.00	0.00	0.41	0.00	0.12	0.00	0.10	0.02	0.01	0.01	0.01	0.00	0.68
1964\ 65	0.07	0.15	1.17	2.61	0.73	1.62	0.26	0.11	0.07	0.04	0.03	0.04	6.90
1965\ 66	0.64	0.26	0.16	0.77	0.17	0.15	0.03	0.06	0.02	0.02	0.02	0.02	2.32
1966\ 67	0.00	0.00	0.12	0.12	1.07	0.18	0.15	0.09	0.05	0.02	0.04	0.03	1.87
1967\ 68	0.01	0.00	0.08	0.06	0.07	0.02	0.01	0.00	0.00	0.00	0.01	0.01	0.27
1968\ 69	0.06	0.05	0.84	0.42	0.69	0.82	0.31	0.23	0.04	0.02	0.00	0.00	3.48
1969\ 70	0.10	0.16	0.46	1.06	0.10	0.14	0.03	0.03	0.01	0.01	0.01	0.03	2.14
1970\ 71	0.01	0.01	0.01	0.12	0.04	0.09	0.08	0.00	0.01	0.01	0.00	0.06	0.44
1971\ 72	0.03	0.68	0.35	0.52	1.74	1.13	0.07	0.83	0.04	0.04	0.02	0.02	5.47
1972\ 73	0.02	0.02	0.26	1.18	0.64	0.87	0.22	0.12	0.03	0.00	0.04	0.00	3.40
1973\ 74	0.01	0.16	0.02	0.07	0.21	0.32	0.46	0.12	0.06	0.05	0.05	0.03	1.56
1974\ 75	0.03	0.05	0.02	0.02	0.10	0.01	0.02	0.02	0.04	0.04	0.02	0.00	0.37
med	0.08	0.17	0.32	0.44	0.45	0.34	0.15	0.09	0.03	0.01	0.01	0.02	2.11
min	0.00	0.00	0.00	0.00	0.00	0.00	0.00	0.00	0.00	0.00	0.00	0.00	0.27
max	1.58	1.58	1.17	2.61	2.53	1.62	0.92	0.83	0.21	0.06	0.06	0.13	6.90

SI_96 Rio Corongiu

	OTT	NOV	DIC	GEN	FEB	MAR	APR	MAG	GIU	LUG	AGO	SET	ANNO
1922\ 23	0.20	0.36	0.69	1.20	0.89	0.69	1.08	0.23	0.04	0.02	0.01	0.01	5.42
1923\ 24	0.01	0.19	0.52	0.35	1.40	0.26	0.14	0.00	0.01	0.01	0.00	0.00	2.89
1924\ 25	0.00	0.08	1.17	0.08	0.15	0.49	0.56	0.11	0.02	0.01	0.00	0.00	2.67
1925\ 26	0.39	0.39	0.16	0.05	0.15	0.00	0.33	0.82	0.09	0.03	0.01	0.00	2.42
1926\ 27	0.00	0.00	0.00	0.40	0.17	0.05	0.02	0.00	0.01	0.01	0.00	0.00	0.66
1927\ 28	0.15	0.53	2.15	2.00	0.57	1.62	0.71	0.07	0.02	0.01	0.00	0.01	7.84
1928\ 29	0.05	0.00	0.40	0.19	0.25	0.00	0.21	0.04	0.00	0.00	0.01	0.00	1.15
1929\ 30	1.31	1.90	0.22	2.03	1.18	0.54	1.51	0.34	0.10	0.04	0.02	0.02	9.21
1930\ 31	0.09	0.04	0.74	0.32	0.30	0.21	0.10	0.09	0.03	0.01	0.00	0.02	1.95
1931\ 32	0.44	2.76	1.87	0.61	0.69	0.17	0.00	0.00	0.01	0.01	0.00	0.09	6.65
1932\ 33	0.11	0.00	1.20	0.46	0.45	0.27	0.09	0.03	0.02	0.01	0.01	0.02	2.67
1933\ 34	0.02	2.59	1.34	2.16	2.40	3.11	1.41	0.24	0.13	0.04	0.00	0.10	13.54
1934\ 35	0.02	0.00	0.78	0.72	0.18	3.02	0.10	0.42	0.07	0.01	0.01	0.23	5.56
1935\ 36	0.08	0.44	0.83	0.20	0.30	1.63	0.49	0.60	0.22	0.04	0.01	0.01	4.85
1936\ 37	0.29	0.82	1.12	0.15	0.64	1.16	0.36	0.05	0.01	0.01	0.00	0.00	4.61
1937\ 38	0.02	0.01	0.48	0.00	0.12	0.04	0.36	0.35	0.02	0.00	0.00	0.14	1.54
1938\ 39	0.12	0.07	0.81	0.32	0.32	0.03	0.15	0.35	0.07	0.03	0.00	0.18	2.45
1939\ 40	0.18	0.00	0.67	1.46	0.11	0.08	0.03	0.08	0.04	0.02	0.01	0.00	2.68
1940\ 41	1.97	0.45	0.45	2.22	2.42	0.60	1.13	0.34	0.01	0.02	0.00	0.01	9.62
1941\ 42	0.01	0.15	0.26	1.26	0.80	0.59	0.36	0.17	0.05	0.03	0.02	0.03	3.73
1942\ 43	0.02	0.00	0.02	0.00	0.00	0.70	0.00	0.14	0.03	0.02	0.00	0.01	0.94
1943\ 44	0.00	0.00	0.45	0.00	0.02	0.00	0.00	0.01	0.02	0.01	0.01	0.02	0.54
1944\ 45	0.13	0.03	0.60	0.17	0.02	0.00	0.00	0.01	0.01	0.00	0.00	0.00	0.97
1945\ 46	0.00	0.00	0.08	0.32	0.34	0.00	0.21	0.19	0.00	0.00	0.00	0.07	1.21
1946\ 47	0.49	0.19	0.88	0.00	0.00	0.11	0.00	0.00	0.01	0.01	0.01	0.03	1.73
1947\ 48	0.61	0.21	0.15	1.57	1.74	0.19	0.67	1.18	0.07	0.03	0.00	0.00	6.42
1948\ 49	0.00	0.06	0.27	0.68	0.76	0.39	0.03	0.08	0.03	0.01	0.01	0.00	2.32
1949\ 50	0.00	0.13	0.17	0.15	0.21	0.37	0.41	0.14	0.03	0.01	0.01	0.01	1.64
1950\ 51	0.02	0.02	0.51	0.11	0.03	0.26	0.02	0.16	0.02	0.01	0.00	0.00	1.16
1951\ 52	4.73	0.22	0.29	0.23	0.70	0.15	0.07	0.06	0.03	0.02	0.00	0.07	6.57
1952\ 53	0.03	0.03	0.53	0.13	0.20	1.13	0.00	0.40	0.30	0.02	0.01	0.01	2.79
1953\ 54	0.49	0.31	0.54	0.22	0.65	0.82	0.11	0.03	0.01	0.01	0.00	0.00	3.19
1954\ 55	0.00	0.00	0.02	0.46	0.91	1.59	0.10	0.04	0.02	0.01	0.01	0.13	3.29
1955\ 56	0.07	0.00	0.04	0.15	1.99	1.05	0.57	0.32	0.08	0.02	0.01	0.12	4.42
1956\ 57	0.08	0.85	0.18	1.59	0.23	0.07	0.09	0.61	0.06	0.03	0.01	0.01	3.81
1957\ 58	3.34	1.44	2.74	0.78	0.07	0.29	1.00	0.17	0.05	0.02	0.01	0.00	9.91
1958\ 59	0.13	2.16	1.81	0.58	2.46	0.43	0.22	0.25	0.05	0.02	0.01	0.05	8.17
1959\ 60	1.00	2.26	1.90	1.05	0.31	0.96	0.59	0.19	0.05	0.02	0.01	0.00	8.34
1960\ 61	0.01	0.15	1.48	1.90	0.00	0.08	0.12	0.06	0.02	0.00	0.00	0.09	3.91
1961\ 62	0.17	1.11	0.35	0.13	0.34	1.04	0.30	0.14	0.02	0.00	0.00	0.00	3.60
1962\ 63	0.01	0.57	0.39	0.47	1.22	0.38	0.13	0.18	0.04	0.01	0.01	0.13	3.54
1963\ 64	0.19	0.25	0.85	0.44	0.35	0.41	0.03	0.14	0.01	0.02	0.09	0.13	2.91
1964\ 65	0.80	1.00	1.10	2.06	0.62	1.53	0.17	0.06	0.02	0.01	0.01	0.00	7.38
1965\ 66	0.00	0.00	0.02	0.64	0.25	0.20	0.05	0.01	0.00	0.00	0.00	0.00	1.17
1966\ 67	0.39	0.66	0.49	0.32	2.13	0.48	0.50	0.49	0.09	0.02	0.00	0.04	5.61
1967\ 68	0.16	0.55	1.04	0.28	0.25	0.09	0.09	0.02	0.01	0.00	0.00	0.00	2.49
1968\ 69	0.00	1.29	2.04	0.21	1.15	1.26	0.41	0.36	0.03	0.02	0.00	0.18	6.95
1969\ 70	0.71	0.48	1.41	0.68	0.39	0.14	0.10	0.00	0.00	0.00	0.00	0.00	3.91
1970\ 71	0.25	0.05	0.37	0.62	0.25	1.18	0.34	0.02	0.00	0.02	0.01	0.65	3.76
1971\ 72	0.00	1.55	0.12	1.33	1.76	1.23	0.18	0.96	0.14	0.03	0.01	0.00	7.31
1972\ 73	0.00	0.00	1.24	2.40	0.09	1.29	0.36	0.00	0.00	0.01	0.02	0.00	5.41
1973\ 74	0.30	0.40	0.02	0.00	2.63	2.45	1.86	0.18	0.06	0.00	0.00	0.00	7.90
1974\ 75	0.50	0.19	0.05	0.03	0.54	0.44	0.13	0.11	0.02	0.01	0.00	0.02	2.04
med	0.38	0.51	0.72	0.68	0.68	0.67	0.34	0.21	0.04	0.01	0.01	0.05	4.29
min	0.00	0.00	0.00	0.00	0.00	0.00	0.00	0.00	0.00	0.00	0.00	0.00	0.54
max	4.73	2.76	2.74	2.40	2.63	3.11	1.86	1.18	0.30	0.04	0.09	0.65	13.54

SI_168 Fanaris

	OTT	NOV	DIC	GEN	FEB	MAR	APR	MAG	GIU	LUG	AGO	SET	ANNO
1922\ 23	0.22	0.00	0.32	1.33	2.03	2.03	1.11	0.63	0.06	0.00	0.00	0.07	7.80
1923\ 24	0.04	0.87	4.25	2.31	2.86	0.78	1.36	0.07	0.02	0.00	0.00	0.00	12.56
1924\ 25	0.38	0.31	0.96	0.17	0.31	0.77	0.76	0.43	0.13	0.01	0.00	0.00	4.23
1925\ 26	0.22	0.69	0.78	1.23	0.89	0.52	0.33	0.57	0.16	0.01	0.01	0.01	5.42
1926\ 27	0.00	0.55	0.73	2.11	1.19	0.58	0.49	0.07	0.01	0.00	0.00	0.00	5.73
1927\ 28	0.20	0.61	5.22	2.32	0.89	3.51	1.66	0.30	0.05	0.01	0.00	0.11	14.88
1928\ 29	0.05	0.20	0.47	1.08	0.56	0.10	0.09	0.09	0.02	0.00	0.00	0.00	2.66
1929\ 30	3.91	2.89	1.02	5.02	2.93	1.09	1.28	0.19	0.02	0.01	0.00	0.00	18.36
1930\ 31	0.12	0.03	0.00	0.25	0.20	0.12	0.07	0.02	0.00	0.00	0.00	0.00	0.81
1931\ 32	0.00	0.03	0.33	0.42	0.15	0.10	0.07	0.02	0.00	0.00	0.00	0.00	1.12
1932\ 33	0.02	0.03	2.07	0.34	0.78	0.32	0.12	0.04	0.00	0.00	0.00	0.00	3.72
1933\ 34	0.00	1.48	1.25	1.32	0.86	1.59	1.60	0.44	0.06	0.00	0.00	0.00	8.60
1934\ 35	0.00	0.00	0.32	1.33	0.64	1.00	0.22	0.22	0.11	0.02	0.01	0.11	3.98
1935\ 36	0.06	0.35	0.67	0.47	0.23	1.03	0.08	0.36	0.17	0.03	0.00	0.00	3.45
1936\ 37	0.00	0.03	0.16	0.18	0.31	1.64	0.16	0.14	0.00	0.00	0.00	0.00	2.62
1937\ 38	0.89	0.08	0.86	0.66	0.22	0.00	0.22	0.08	0.00	0.00	0.00	0.00	3.01
1938\ 39	0.18	0.13	0.91	1.69	0.86	1.24	0.95	0.56	0.15	0.00	0.01	0.00	6.68
1939\ 40	0.27	0.25	1.73	2.66	0.00	0.11	0.00	0.00	0.11	0.00	0.01	0.00	5.14
1940\ 41	6.14	1.18	1.17	3.13	2.12	0.15	0.00	0.00	0.00	0.00	0.00	0.01	13.90
1941\ 42	0.00	0.06	0.00	1.03	3.04	0.59	0.00	0.27	0.01	0.02	0.01	0.03	5.06
1942\ 43	0.00	0.76	1.71	1.03	0.53	2.03	0.44	0.45	0.01	0.00	0.00	0.00	6.96
1943\ 44	0.00	0.24	1.89	0.32	1.08	0.52	0.51	0.05	0.02	0.00	0.00	0.01	4.64
1944\ 45	0.80	0.25	0.00	2.30	0.55	0.30	0.12	0.01	0.00	0.00	0.00	0.00	4.33
1945\ 46	0.44	0.12	0.30	0.64	0.29	0.71	0.23	0.17	0.01	0.00	0.00	0.00	2.91
1946\ 47	0.02	0.52	3.28	1.13	1.85	0.53	0.23	0.10	0.00	0.00	0.00	0.00	7.66
1947\ 48	0.00	0.00	0.02	3.17	2.36	0.50	0.15	0.11	0.08	0.00	0.00	0.00	6.39
1948\ 49	0.00	0.00	0.00	1.47	0.31	0.20	0.04	0.05	0.01	0.00	0.00	0.00	2.08
1949\ 50	0.00	0.05	0.07	0.14	0.06	0.07	0.18	0.00	0.12	0.00	0.00	0.00	0.69
1950\ 51	0.00	0.00	0.63	0.54	0.49	0.95	0.17	0.14	0.01	0.00	0.00	0.00	2.93
1951\ 52	2.71	0.49	0.45	0.74	0.70	0.43	0.33	0.14	0.01	0.00	0.00	0.00	6.00
1952\ 53	0.00	0.07	0.00	0.70	0.78	1.63	0.00	0.20	0.32	0.00	0.00	0.00	3.70
1953\ 54	0.00	0.15	0.09	0.13	0.51	0.61	0.21	0.04	0.01	0.00	0.00	0.00	1.75
1954\ 55	0.00	0.00	0.00	0.10	0.46	2.21	0.12	0.00	0.00	0.00	0.00	0.14	3.03
1955\ 56	0.04	0.06	0.18	0.11	1.83	0.61	0.81	0.28	0.00	0.00	0.00	0.00	3.92
1956\ 57	0.00	0.08	0.57	1.21	1.32	0.00	0.00	0.32	0.14	0.00	0.01	0.02	3.67
1957\ 58	1.29	0.95	1.46	1.64	0.97	0.36	0.49	0.15	0.00	0.00	0.00	0.00	7.31
1958\ 59	0.00	0.28	1.57	1.03	1.82	0.47	0.19	0.36	0.08	0.00	0.00	0.00	5.80
1959\ 60	1.85	1.55	2.48	2.29	0.62	0.93	1.53	0.36	0.04	0.01	0.00	0.00	11.66
1960\ 61	0.07	0.32	3.35	3.07	0.69	0.13	0.10	0.02	0.00	0.00	0.00	0.00	7.75
1961\ 62	0.01	1.21	0.70	0.35	0.32	0.90	0.28	0.08	0.01	0.00	0.00	0.00	3.86
1962\ 63	0.00	1.64	1.39	1.69	4.12	1.11	0.51	0.20	0.06	0.17	0.08	1.17	12.14
1963\ 64	0.09	0.09	1.03	0.32	0.36	0.41	0.55	0.08	0.00	0.00	0.00	0.01	2.94
1964\ 65	0.52	1.10	2.67	2.07	0.91	1.31	0.33	0.18	0.03	0.00	0.00	0.00	9.12
1965\ 66	0.74	0.81	0.63	0.86	0.85	0.36	0.20	0.18	0.03	0.00	0.00	0.00	4.66
1966\ 67	0.48	0.55	1.24	1.39	1.36	0.31	0.12	0.03	0.00	0.00	0.00	0.00	5.48
1967\ 68	0.00	0.14	1.03	0.85	1.24	0.29	0.41	0.06	0.01	0.00	0.00	0.00	4.03
1968\ 69	0.00	1.07	4.20	1.29	1.62	1.85	0.51	0.28	0.05	0.00	0.00	0.00	10.87
1969\ 70	0.10	0.40	2.22	1.88	0.87	1.04	0.53	0.12	0.02	0.00	0.00	0.00	7.18
1970\ 71	0.00	0.09	0.38	0.91	0.81	1.42	1.10	0.13	0.03	0.00	0.00	0.00	4.87
1971\ 72	0.00	1.65	2.03	1.87	2.68	2.72	0.66	0.55	0.13	0.02	0.00	0.02	12.33
1972\ 73	0.12	0.35	1.70	0.71	0.04	1.02	0.17	0.05	0.14	0.00	0.00	0.00	4.30
1973\ 74	0.00	0.19	0.28	0.00	2.24	2.44	0.90	0.36	0.09	0.01	0.00	0.02	6.53
1974\ 75	0.00	0.00	0.00	0.00	0.62	1.05	0.10	0.15	0.02	0.01	0.02	0.00	1.97
med	0.41	0.47	1.15	1.23	1.06	0.88	0.43	0.19	0.05	0.01	0.00	0.03	5.91
min	0.00	0.00	0.00	0.00	0.00	0.00	0.00	0.00	0.00	0.00	0.00	0.00	0.69
max	6.14	2.89	5.22	5.02	4.12	3.51	1.66	0.63	0.32	0.17	0.08	1.17	18.36

SI_204 Rio Mannu di Narcao a Bau Pressiu

	OTT	NOV	DIC	GEN	FEB	MAR	APR	MAG	GIU	LUG	AGO	SET	ANNO
1922\ 23	0.16	0.02	0.18	0.23	0.56	0.45	0.69	0.28	0.06	0.01	0.06	0.05	2.75
1923\ 24	0.06	0.00	0.68	0.01	1.00	0.77	0.11	0.00	0.07	0.02	0.06	0.05	2.83
1924\ 25	0.00	0.01	0.06	0.50	0.34	0.69	0.26	0.15	0.06	0.00	0.04	0.03	2.14
1925\ 26	0.07	0.13	0.26	0.09	0.00	0.00	0.18	0.03	0.04	0.01	0.03	0.00	0.84
1926\ 27	0.00	0.15	0.31	0.63	0.49	0.43	0.21	0.07	0.00	0.08	0.00	0.04	2.41
1927\ 28	0.00	0.10	1.14	0.84	0.00	0.88	0.25	0.20	0.09	0.03	0.02	0.09	3.64
1928\ 29	0.11	0.18	0.64	0.85	0.67	0.03	0.04	0.00	0.00	0.00	0.00	0.00	2.52
1929\ 30	0.25	1.44	0.34	1.92	2.37	0.65	1.39	0.53	0.21	0.07	0.04	0.03	9.24
1930\ 31	0.01	0.01	0.34	0.27	0.17	0.15	0.07	0.04	0.02	0.00	0.00	0.00	1.08
1931\ 32	0.01	0.13	0.41	0.34	0.11	0.04	0.04	0.02	0.01	0.00	0.00	0.00	1.11
1932\ 33	0.00	0.00	0.59	0.52	0.66	0.23	0.08	0.05	0.02	0.00	0.00	0.00	2.15
1933\ 34	0.00	2.00	0.95	1.30	0.72	1.26	1.27	0.27	0.08	0.03	0.00	0.03	7.91
1934\ 35	0.01	0.04	0.56	0.75	0.21	0.52	0.13	0.04	0.05	0.01	0.00	0.00	2.32
1935\ 36	0.00	0.47	0.33	0.16	0.26	0.81	0.27	0.23	0.12	0.03	0.01	0.01	2.70
1936\ 37	0.14	0.34	0.46	0.27	0.35	0.42	0.15	0.09	0.02	0.01	0.00	0.00	2.25
1937\ 38	0.01	0.02	0.25	0.31	0.11	0.06	0.03	0.04	0.02	0.00	0.00	0.01	0.86
1938\ 39	0.01	0.01	0.00	0.15	0.01	0.13	0.14	0.20	0.09	0.00	0.02	0.01	0.77
1939\ 40	0.08	0.12	0.58	1.34	0.24	0.12	0.06	0.04	0.03	0.01	0.00	0.00	2.62
1940\ 41	0.39	0.30	0.14	0.79	1.47	0.78	0.39	0.33	0.01	0.00	0.02	0.01	4.63
1941\ 42	0.07	0.00	0.02	0.29	2.29	0.52	0.23	0.23	0.04	0.02	0.01	0.01	3.73
1942\ 43	0.01	0.10	0.04	0.11	0.22	0.73	0.17	0.06	0.02	0.01	0.00	0.00	1.47
1943\ 44	0.00	0.10	0.13	0.03	0.08	0.10	0.01	0.00	0.00	0.00	0.00	0.00	0.45
1944\ 45	0.30	0.45	0.52	0.39	0.00	0.01	0.05	0.02	0.01	0.00	0.00	0.00	1.75
1945\ 46	0.00	0.00	0.00	0.05	0.00	0.00	0.00	0.01	0.01	0.00	0.00	0.00	0.07
1946\ 47	0.18	0.37	0.90	0.33	0.89	0.27	0.07	0.03	0.02	0.00	0.00	0.00	3.06
1947\ 48	0.44	0.13	0.41	1.68	1.65	0.79	0.04	0.15	0.05	0.02	0.01	0.01	5.38
1948\ 49	0.00	0.00	0.02	0.58	0.28	0.17	0.04	0.04	0.01	0.01	0.01	0.00	1.16
1949\ 50	0.01	0.00	0.00	0.00	0.03	0.14	0.28	0.21	0.06	0.00	0.03	0.00	0.76
1950\ 51	0.00	0.00	0.15	0.08	0.07	0.18	0.00	0.01	0.04	0.00	0.00	0.00	0.53
1951\ 52	1.08	0.36	0.16	0.31	0.22	0.05	0.01	0.02	0.02	0.00	0.00	0.00	2.23
1952\ 53	0.00	0.00	0.32	0.19	0.02	0.95	0.09	0.14	0.18	0.01	0.00	0.00	1.90
1953\ 54	0.01	0.01	0.10	0.00	0.02	0.21	0.03	0.01	0.01	0.00	0.00	0.00	0.40
1954\ 55	0.00	0.00	0.00	0.16	0.47	0.93	0.11	0.04	0.01	0.00	0.00	0.00	1.72
1955\ 56	0.00	0.00	0.00	0.05	0.14	0.33	0.16	0.08	0.01	0.00	0.00	0.00	0.77
1956\ 57	0.01	0.01	0.01	0.69	0.11	0.02	0.04	0.03	0.01	0.00	0.00	0.00	0.93
1957\ 58	0.14	0.48	1.13	0.68	0.09	0.05	0.22	0.00	0.00	0.00	0.00	0.02	2.81
1958\ 59	0.00	0.38	1.42	0.63	2.49	0.52	0.15	0.07	0.04	0.00	0.02	0.03	5.75
1959\ 60	0.33	0.53	1.22	1.23	0.26	0.90	0.63	0.19	0.05	0.02	0.04	0.04	5.44
1960\ 61	0.02	0.02	1.87	2.26	0.10	0.09	0.03	0.06	0.07	0.04	0.06	0.07	4.69
1961\ 62	0.02	0.46	0.34	0.04	0.06	0.45	0.07	0.07	0.06	0.05	0.07	0.06	1.75
1962\ 63	0.02	1.02	0.58	1.53	5.10	0.90	0.37	0.15	0.14	0.13	0.07	0.23	10.24
1963\ 64	0.01	0.01	0.66	0.01	0.20	0.01	0.17	0.05	0.02	0.01	0.02	0.00	1.17
1964\ 65	0.20	0.31	1.47	2.80	1.01	1.56	0.21	0.09	0.09	0.05	0.04	0.10	7.93
1965\ 66	0.23	0.17	0.22	0.91	0.20	0.09	0.04	0.07	0.03	0.03	0.03	0.03	2.05
1966\ 67	0.08	0.08	0.19	0.23	1.42	0.24	0.21	0.12	0.07	0.03	0.06	0.04	2.77
1967\ 68	0.02	0.01	0.32	0.21	0.40	0.09	0.07	0.02	0.01	0.01	0.02	0.03	1.21
1968\ 69	0.07	0.08	1.00	0.54	0.99	1.05	0.27	0.23	0.05	0.04	0.02	0.08	4.42
1969\ 70	0.20	0.29	0.77	1.69	0.20	0.23	0.05	0.04	0.02	0.02	0.01	0.04	3.56
1970\ 71	0.05	0.05	0.10	0.29	0.09	0.26	0.21	0.04	0.02	0.02	0.00	0.05	1.18
1971\ 72	0.01	1.69	0.86	1.12	2.62	1.68	0.21	1.84	0.13	0.06	0.05	0.04	10.31
1972\ 73	0.03	0.03	0.60	1.71	1.25	1.30	0.33	0.18	0.06	0.00	0.06	0.00	5.55
1973\ 74	0.01	0.25	0.03	0.11	0.74	1.33	0.99	0.31	0.11	0.08	0.08	0.05	4.09
1974\ 75	0.05	0.08	0.03	0.03	0.05	0.18	0.07	0.05	0.08	0.07	0.11	0.05	0.85
med	0.09	0.24	0.45	0.61	0.63	0.47	0.21	0.14	0.05	0.02	0.02	0.03	2.96
min	0.00	0.00	0.00	0.00	0.00	0.00	0.00	0.00	0.00	0.00	0.00	0.00	0.07
max	1.08	2.00	1.87	2.80	5.10	1.68	1.39	1.84	0.21	0.13	0.11	0.23	10.31

SI_116 Is Canargius a Medau Aingiu

	OTT	NOV	DIC	GEN	FEB	MAR	APR	MAG	GIU	LUG	AGO	SET	ANNO
1922\ 23	0.38	0.00	0.71	1.17	1.19	1.77	2.46	1.01	0.17	0.03	0.21	0.00	9.10
1923\ 24	0.12	0.00	2.92	0.92	2.44	1.72	0.17	0.00	0.21	0.07	0.20	0.18	8.95
1924\ 25	0.00	0.07	0.52	1.66	0.80	1.40	0.53	0.33	0.19	0.01	0.13	0.10	5.74
1925\ 26	0.43	1.02	1.29	0.66	0.00	0.00	1.65	0.69	0.21	0.03	0.14	0.00	6.12
1926\ 27	0.00	0.72	1.69	2.77	1.88	2.06	0.87	0.29	0.00	0.28	0.00	0.16	10.72
1927\ 28	0.02	0.72	4.34	4.06	0.96	4.14	1.24	0.88	0.36	0.15	0.10	0.23	17.20
1928\ 29	0.00	0.13	2.40	2.71	1.48	0.00	0.00	0.00	0.02	0.01	0.00	0.00	6.75
1929\ 30	0.14	1.62	0.30	3.03	4.67	1.98	2.38	0.82	0.42	0.12	0.05	0.05	15.58
1930\ 31	0.00	0.00	1.54	1.33	1.85	0.90	0.38	0.20	0.08	0.02	0.01	0.02	6.33
1931\ 32	0.08	0.82	1.34	1.18	0.42	0.38	0.20	0.10	0.04	0.01	0.00	0.00	4.57
1932\ 33	0.00	0.00	1.43	1.93	3.03	1.53	0.42	0.22	0.12	0.02	0.01	0.01	8.72
1933\ 34	0.01	6.45	1.91	3.83	2.17	3.85	3.61	0.68	0.26	0.12	0.04	0.09	23.02
1934\ 35	0.04	0.25	2.09	1.86	0.51	2.25	0.55	0.00	0.14	0.04	0.01	0.01	7.75
1935\ 36	0.00	2.59	1.76	1.17	1.26	3.18	0.79	0.31	0.39	0.12	0.04	0.04	11.65
1936\ 37	0.37	1.56	2.00	1.00	0.98	0.64	0.31	0.19	0.05	0.02	0.01	0.01	7.14
1937\ 38	0.01	0.05	1.39	1.56	0.53	0.24	0.12	0.14	0.06	0.02	0.01	0.00	4.13
1938\ 39	0.01	0.02	0.02	1.76	0.61	1.15	0.76	1.62	0.46	0.04	0.10	0.00	6.55
1939\ 40	0.15	0.28	2.08	4.17	0.72	0.37	0.19	0.14	0.03	0.02	0.01	0.00	8.16
1940\ 41	0.69	0.39	0.65	2.67	5.01	2.69	1.40	1.13	0.04	0.02	0.09	0.03	14.81
1941\ 42	0.79	0.70	1.03	2.81	11.57	3.01	2.20	1.49	0.34	0.10	0.06	0.03	24.13
1942\ 43	0.03	1.28	0.82	1.33	1.84	3.58	0.84	0.32	0.09	0.04	0.01	0.01	10.19
1943\ 44	0.00	1.41	0.72	0.21	0.81	0.83	0.13	0.03	0.02	0.00	0.00	0.00	4.16
1944\ 45	1.26	1.85	3.50	3.70	0.53	0.22	0.23	0.10	0.04	0.02	0.01	0.01	11.47
1945\ 46	0.00	0.00	0.13	1.28	0.30	0.00	0.47	0.24	0.07	0.02	0.01	0.01	2.53
1946\ 47	0.52	1.92	3.24	1.76	3.04	0.94	0.24	0.10	0.07	0.00	0.24	0.19	12.26
1947\ 48	1.24	0.08	2.27	7.55	13.40	5.06	0.72	0.00	0.13	0.04	0.00	0.00	30.49
1948\ 49	0.00	0.00	0.28	1.69	1.95	0.81	0.21	0.17	0.05	0.01	0.00	0.00	5.17
1949\ 50	0.04	0.61	0.23	0.20	0.47	0.61	0.92	0.70	0.21	0.00	0.10	0.02	4.11
1950\ 51	0.17	0.15	0.56	0.63	0.33	0.93	0.07	0.08	0.17	0.00	0.00	0.01	3.10
1951\ 52	6.04	0.92	1.28	1.79	1.74	0.44	0.12	0.09	0.09	0.00	0.00	0.00	12.51
1952\ 53	0.00	0.00	0.70	0.35	0.00	3.07	0.30	0.70	0.71	0.07	0.01	0.00	5.91
1953\ 54	0.07	0.06	0.39	0.00	0.32	0.96	0.33	0.15	0.03	0.01	0.01	0.01	2.34
1954\ 55	0.01	0.02	0.10	0.32	0.50	2.01	0.17	0.04	0.04	0.00	0.00	0.31	3.52
1955\ 56	0.13	0.13	0.15	0.17	1.00	1.44	0.41	0.22	0.04	0.01	0.00	0.02	3.72
1956\ 57	0.01	0.02	0.01	1.10	0.05	0.00	0.01	0.66	0.09	0.02	0.02	0.02	2.01
1957\ 58	0.48	1.45	3.71	2.36	0.33	0.31	1.02	0.05	0.01	0.01	0.02	0.08	9.83
1958\ 59	0.00	1.98	4.47	1.99	8.28	1.00	0.50	0.26	0.15	0.00	0.05	0.07	18.75
1959\ 60	0.63	1.27	2.99	3.14	0.60	2.55	1.54	0.42	0.21	0.09	0.15	0.12	13.71
1960\ 61	0.04	0.02	3.68	4.70	0.00	0.10	0.06	0.14	0.15	0.12	0.17	0.19	9.37
1961\ 62	0.00	1.13	1.01	0.08	0.17	1.75	0.39	0.30	0.20	0.17	0.23	0.21	5.64
1962\ 63	0.10	0.00	0.27	2.32	9.05	1.15	0.58	0.21	0.33	0.28	0.11	0.67	15.07
1963\ 64	0.04	0.04	1.41	0.00	0.58	0.14	0.49	0.13	0.06	0.04	0.07	0.00	3.00
1964\ 65	0.35	0.70	4.08	9.95	3.00	5.68	0.84	0.36	0.30	0.17	0.14	0.17	25.74
1965\ 66	3.64	1.24	0.98	3.75	0.86	0.72	0.26	0.34	0.11	0.10	0.12	0.12	12.24
1966\ 67	0.00	0.31	0.96	1.09	5.50	1.01	0.82	0.46	0.26	0.11	0.20	0.16	10.88
1967\ 68	0.04	0.02	0.32	0.40	0.34	0.14	0.09	0.02	0.00	0.01	0.03	0.06	1.47
1968\ 69	0.21	0.15	2.51	1.37	2.21	3.16	1.18	0.87	0.17	0.06	0.00	0.00	11.89
1969\ 70	0.39	0.66	1.93	4.79	0.52	0.82	0.19	0.14	0.06	0.07	0.05	0.13	9.75
1970\ 71	0.10	0.10	0.14	0.83	0.34	0.53	0.52	0.07	0.06	0.05	0.00	0.24	2.98
1971\ 72	0.09	2.74	1.71	2.11	7.09	4.44	0.27	3.62	0.22	0.15	0.11	0.10	22.65
1972\ 73	0.08	0.08	1.11	3.86	2.26	3.37	0.86	0.49	0.13	0.00	0.17	0.00	12.41
1973\ 74	0.06	0.65	0.08	0.25	0.74	1.21	1.58	0.39	0.24	0.20	0.20	0.12	5.72
1974\ 75	0.13	0.20	0.08	0.08	0.24	0.08	0.08	0.09	0.18	0.17	0.09	0.00	1.42
med	0.36	0.73	1.46	2.03	2.08	1.55	0.69	0.42	0.16	0.06	0.07	0.08	9.68
min	0.00	0.00	0.01	0.00	0.00	0.00	0.00	0.00	0.00	0.00	0.00	0.00	1.42
max	6.04	6.45	4.47	9.95	13.40	5.68	3.61	3.62	0.71	0.28	0.24	0.67	30.49

SI_115 Rio Monti Nieddu a sa Stria

	OTT	NOV	DIC	GEN	FEB	MAR	APR	MAG	GIU	LUG	AGO	SET	ANNO
1922\ 23	0.20	0.00	0.24	0.65	0.63	0.74	1.24	0.51	0.09	0.01	0.10	0.00	4.41
1923\ 24	0.06	0.00	1.30	0.18	1.27	0.76	0.06	0.00	0.09	0.03	0.09	0.08	3.92
1924\ 25	0.00	0.03	0.23	0.87	0.32	0.75	0.30	0.18	0.10	0.00	0.06	0.05	2.89
1925\ 26	0.20	0.53	0.67	0.19	0.00	0.00	0.82	0.32	0.10	0.01	0.07	0.00	2.91
1926\ 27	0.00	0.27	0.67	1.21	0.89	0.83	0.39	0.13	0.00	0.14	0.00	0.07	4.60
1927\ 28	0.01	0.28	2.17	1.95	0.01	1.80	0.38	0.33	0.16	0.06	0.04	0.07	7.26
1928\ 29	0.00	0.04	0.90	1.11	0.48	0.00	0.00	0.00	0.01	0.00	0.00	0.00	2.54
1929\ 30	0.10	1.25	0.09	2.16	2.29	0.83	1.35	0.47	0.26	0.07	0.03	0.03	8.93
1930\ 31	0.00	0.00	0.83	0.54	0.80	0.39	0.21	0.11	0.03	0.01	0.00	0.00	2.92
1931\ 32	0.03	0.64	1.00	0.76	0.44	0.21	0.12	0.06	0.02	0.00	0.00	0.00	3.28
1932\ 33	0.00	0.00	0.56	0.75	1.13	0.46	0.13	0.07	0.05	0.01	0.00	0.00	3.16
1933\ 34	0.00	3.26	1.05	1.91	1.12	1.99	2.02	0.40	0.13	0.05	0.01	0.04	11.98
1934\ 35	0.02	0.06	0.99	0.95	0.26	1.18	0.29	0.00	0.06	0.02	0.00	0.00	3.83
1935\ 36	0.00	1.16	0.89	0.48	0.46	1.56	0.30	0.10	0.20	0.06	0.02	0.02	5.25
1936\ 37	0.20	0.78	0.95	0.42	0.49	0.48	0.20	0.12	0.02	0.01	0.00	0.00	3.67
1937\ 38	0.01	0.03	0.69	0.73	0.25	0.12	0.06	0.07	0.02	0.01	0.00	0.00	1.99
1938\ 39	0.00	0.01	0.00	0.72	0.08	0.47	0.35	0.48	0.18	0.01	0.04	0.06	2.40
1939\ 40	0.08	0.16	1.15	2.56	0.47	0.23	0.11	0.08	0.01	0.01	0.00	0.00	4.86
1940\ 41	0.40	0.23	0.28	1.37	2.52	1.25	0.60	0.53	0.00	0.00	0.04	0.01	7.23
1941\ 42	0.28	0.00	0.21	1.13	5.34	1.32	0.84	0.63	0.16	0.04	0.03	0.01	9.99
1942\ 43	0.01	0.54	0.27	0.43	0.68	1.81	0.42	0.16	0.04	0.01	0.00	0.00	4.37
1943\ 44	0.00	0.38	0.21	0.04	0.15	0.19	0.01	0.00	0.00	0.00	0.00	0.00	0.98
1944\ 45	0.60	0.91	1.57	1.59	0.18	0.09	0.11	0.05	0.01	0.00	0.00	0.00	5.11
1945\ 46	0.00	0.00	0.01	0.61	0.14	0.00	0.09	0.06	0.02	0.01	0.00	0.00	0.94
1946\ 47	0.18	1.57	2.06	0.88	1.42	0.37	0.09	0.04	0.02	0.00	0.05	0.04	6.72
1947\ 48	0.51	0.00	0.91	3.43	5.74	2.26	0.20	0.00	0.07	0.02	0.00	0.00	13.14
1948\ 49	0.00	0.00	0.00	0.83	0.73	0.24	0.06	0.07	0.01	0.00	0.00	0.00	1.94
1949\ 50	0.00	0.12	0.00	0.02	0.05	0.23	0.40	0.31	0.09	0.00	0.04	0.01	1.27
1950\ 51	0.05	0.05	0.14	0.11	0.10	0.42	0.03	0.03	0.07	0.00	0.00	0.00	1.00
1951\ 52	2.99	0.49	0.45	0.85	0.50	0.11	0.03	0.03	0.03	0.00	0.00	0.00	5.48
1952\ 53	0.00	0.00	0.33	0.04	0.00	1.38	0.09	0.77	0.47	0.05	0.02	0.01	3.16
1953\ 54	0.05	0.04	0.20	0.00	0.00	0.46	0.11	0.05	0.01	0.00	0.00	0.00	0.92
1954\ 55	0.00	0.00	0.00	0.08	0.20	1.19	0.12	0.03	0.01	0.00	0.00	0.12	1.75
1955\ 56	0.05	0.05	0.00	0.01	0.72	0.90	0.25	0.13	0.02	0.00	0.00	0.01	2.14
1956\ 57	0.00	0.01	0.01	0.65	0.05	0.00	0.00	0.16	0.02	0.00	0.00	0.00	0.90
1957\ 58	0.30	0.69	1.82	0.99	0.10	0.00	0.41	0.00	0.00	0.00	0.00	0.04	4.35
1958\ 59	0.00	1.06	2.42	1.04	4.48	0.42	0.15	0.09	0.06	0.00	0.02	0.04	9.78
1959\ 60	0.31	0.56	1.51	1.59	0.30	1.11	0.74	0.19	0.08	0.04	0.07	0.06	6.56
1960\ 61	0.00	0.00	1.97	2.43	0.00	0.05	0.03	0.07	0.07	0.06	0.09	0.10	4.87
1961\ 62	0.00	0.90	0.57	0.04	0.09	1.07	0.20	0.16	0.13	0.10	0.13	0.12	3.51
1962\ 63	0.03	0.00	0.01	1.22	5.74	0.83	0.35	0.13	0.19	0.15	0.05	0.30	9.00
1963\ 64	0.00	0.00	0.78	0.00	0.21	0.00	0.21	0.05	0.02	0.02	0.03	0.00	1.32
1964\ 65	0.16	0.36	2.74	5.73	1.52	3.23	0.49	0.21	0.15	0.08	0.07	0.09	14.83
1965\ 66	2.09	0.55	0.31	1.71	0.37	0.30	0.07	0.14	0.05	0.05	0.06	0.06	5.76
1966\ 67	0.00	0.00	0.29	0.29	2.67	0.48	0.35	0.21	0.12	0.05	0.10	0.07	4.63
1967\ 68	0.02	0.01	0.18	0.12	0.14	0.02	0.01	0.00	0.01	0.00	0.02	0.03	0.56
1968\ 69	0.12	0.08	1.59	0.71	1.50	1.74	0.71	0.51	0.08	0.04	0.00	0.00	7.08
1969\ 70	0.26	0.40	1.05	2.38	0.22	0.31	0.07	0.06	0.02	0.03	0.02	0.07	4.89
1970\ 71	0.03	0.03	0.04	0.27	0.09	0.25	0.19	0.01	0.02	0.02	0.00	0.14	1.09
1971\ 72	0.07	1.62	0.84	1.13	4.07	2.43	0.14	2.32	0.14	0.08	0.06	0.05	12.95
1972\ 73	0.04	0.04	0.70	2.40	1.35	2.06	0.52	0.29	0.07	0.00	0.09	0.00	7.56
1973\ 74	0.02	0.36	0.04	0.14	0.51	0.85	1.06	0.29	0.13	0.11	0.11	0.07	3.69
1974\ 75	0.04	0.08	0.03	0.04	0.19	0.04	0.04	0.05	0.09	0.09	0.04	0.00	0.73
med	0.18	0.37	0.72	0.99	1.01	0.76	0.33	0.21	0.08	0.03	0.03	0.04	4.74
min	0.00	0.00	0.00	0.00	0.00	0.00	0.00	0.00	0.00	0.00	0.00	0.00	0.56
max	2.99	3.26	2.74	5.73	5.74	3.23	2.02	2.32	0.47	0.15	0.13	0.30	14.83

SI_71 Rio di Quirra a Castello di Quirra

	OTT	NOV	DIC	GEN	FEB	MAR	APR	MAG	GIU	LUG	AGO	SET	ANNO
1922\ 23	0.88	0.00	2.26	3.73	5.57	7.34	11.08	6.54	2.48	1.16	0.81	0.73	42.58
1923\ 24	2.03	6.04	14.46	8.50	26.29	12.51	0.48	2.87	1.08	0.37	0.18	0.18	74.99
1924\ 25	8.91	15.22	14.80	5.12	3.10	5.19	6.29	5.52	2.52	1.08	0.51	0.26	68.52
1925\ 26	1.05	3.91	2.59	1.81	2.55	1.85	4.63	6.49	1.37	0.50	0.29	0.23	27.27
1926\ 27	0.45	0.85	0.78	1.76	1.67	1.54	0.59	0.01	0.24	0.05	0.04	0.04	8.02
1927\ 28	0.17	6.07	41.92	34.82	20.97	36.27	9.12	3.66	1.15	0.42	0.23	1.41	156.21
1928\ 29	1.87	1.68	1.79	2.22	2.02	2.31	4.19	3.44	1.15	0.53	0.34	0.45	21.99
1929\ 30	4.25	11.08	6.74	30.91	19.24	6.96	4.29	1.41	1.41	1.13	1.05	0.87	89.34
1930\ 31	0.53	0.67	18.42	2.58	1.76	0.74	0.90	0.88	0.78	0.69	0.60	0.72	29.27
1931\ 32	2.06	13.65	28.23	5.36	5.16	5.51	1.72	0.75	0.78	0.46	0.32	0.51	64.51
1932\ 33	0.55	0.68	2.10	0.71	1.49	1.38	1.00	0.30	0.12	0.04	0.01	0.11	8.49
1933\ 34	0.34	1.53	4.51	7.49	13.16	15.93	16.62	4.58	1.56	0.67	0.46	1.04	67.89
1934\ 35	1.20	2.21	1.66	3.22	1.86	36.39	4.95	3.75	1.31	0.71	0.46	0.98	58.70
1935\ 36	0.77	0.74	1.91	0.89	0.31	0.46	1.27	0.79	0.39	0.19	0.09	0.09	7.90
1936\ 37	0.47	0.57	2.89	0.31	0.55	3.65	0.92	0.68	0.16	0.11	0.07	0.03	10.41
1937\ 38	0.10	0.26	0.42	0.05	0.00	1.15	1.32	2.23	0.05	0.55	0.40	0.29	6.82
1938\ 39	0.26	0.00	2.94	1.03	0.41	1.35	0.10	0.59	0.21	0.07	0.21	1.19	8.36
1939\ 40	0.47	0.68	0.73	15.73	3.99	1.04	0.00	0.00	0.36	0.22	0.01	0.00	23.23
1940\ 41	23.00	24.96	7.39	10.72	8.39	0.57	2.27	2.67	1.45	1.21	0.00	0.91	83.54
1941\ 42	2.04	0.00	4.17	0.63	9.33	14.07	3.78	2.37	1.08	0.71	0.45	1.55	40.18
1942\ 43	0.94	2.42	1.35	0.00	1.97	10.06	0.82	1.70	0.16	0.29	0.72	0.25	20.68
1943\ 44	0.04	8.40	5.34	0.00	2.75	1.90	1.58	0.12	0.53	0.82	0.40	0.94	22.82
1944\ 45	0.12	0.00	16.03	9.59	2.18	2.39	0.00	0.00	0.00	0.28	0.12	0.15	30.86
1945\ 46	0.00	0.00	0.00	4.46	3.66	0.54	2.85	1.70	0.51	2.09	1.98	0.80	18.59
1946\ 47	2.25	9.75	21.16	3.26	1.79	1.59	2.83	0.62	1.39	0.62	0.49	0.41	46.16
1947\ 48	2.81	1.94	2.45	0.84	49.45	13.10	4.66	3.76	2.59	1.22	0.48	1.14	84.44
1948\ 49	4.86	0.90	2.53	9.88	1.92	1.71	0.00	1.00	0.35	0.51	0.15	0.15	23.96
1949\ 50	0.43	0.57	1.03	1.56	0.80	0.00	0.58	0.36	0.20	0.04	0.05	0.11	5.73
1950\ 51	0.23	0.37	0.47	0.23	0.18	0.02	0.01	0.00	0.01	0.03	0.01	0.01	1.57
1951\ 52	119.14	28.80	9.24	6.93	7.10	6.69	5.51	3.51	1.20	0.79	0.59	0.96	190.46
1952\ 53	0.42	0.66	0.53	0.37	1.08	15.58	3.49	9.73	4.73	1.65	1.37	0.43	40.04
1953\ 54	2.78	1.99	1.86	0.00	0.24	3.59	2.83	1.20	0.45	0.31	0.20	0.16	15.61
1954\ 55	0.27	2.33	1.84	0.00	0.70	4.54	1.63	1.26	0.45	0.17	0.10	0.44	13.73
1955\ 56	1.80	1.10	0.04	2.45	15.11	14.76	7.94	2.79	2.24	0.85	0.39	0.50	49.97
1956\ 57	0.68	3.21	2.07	20.33	6.80	3.17	2.09	2.87	1.06	0.28	0.18	0.33	43.07
1957\ 58	18.32	53.90	55.78	13.13	3.21	6.37	4.32	2.21	1.07	0.44	0.19	0.44	159.38
1958\ 59	1.17	32.37	21.83	6.09	6.99	4.27	3.70	3.74	1.83	0.95	1.27	1.18	85.39
1959\ 60	5.46	10.23	6.53	3.28	2.65	2.69	5.19	2.84	1.10	0.32	0.31	0.54	41.14
1960\ 61	0.52	0.73	1.01	1.50	0.87	0.89	0.28	0.20	0.07	0.08	0.02	0.03	6.20
1961\ 62	0.42	12.21	0.42	0.50	0.52	10.23	2.37	1.37	0.77	0.33	0.20	0.15	29.49
1962\ 63	0.41	6.68	2.81	1.44	0.88	2.00	2.56	1.30	0.69	0.20	0.27	0.77	20.01
1963\ 64	0.67	0.61	8.91	5.01	3.10	3.70	3.74	1.85	1.08	0.32	0.44	0.59	30.02
1964\ 65	7.96	21.94	40.44	42.34	16.94	29.55	2.43	0.00	1.68	0.46	0.76	0.82	165.32
1965\ 66	44.27	27.73	11.93	10.01	1.66	8.35	2.99	3.68	1.05	0.36	0.24	0.24	112.51
1966\ 67	9.46	7.70	5.48	8.99	62.27	24.96	13.94	4.92	2.19	1.14	0.80	0.00	141.85
1967\ 68	0.00	3.55	17.29	3.69	2.59	4.05	1.64	0.94	0.97	0.59	0.55	0.48	36.34
1968\ 69	0.82	14.59	56.33	18.63	14.46	29.62	8.14	0.27	1.89	0.48	0.60	2.15	147.98
1969\ 70	30.12	24.50	18.92	12.82	5.10	6.29	3.77	2.06	1.19	0.67	0.59	0.58	106.61
1970\ 71	2.48	1.18	12.02	5.67	3.63	11.93	7.55	3.28	1.34	0.68	0.47	3.76	53.99
1971\ 72	17.85	13.24	9.91	28.94	42.65	15.35	1.82	10.25	1.82	1.16	0.56	0.48	144.03
1972\ 73	0.82	2.27	48.47	49.72	9.02	11.16	6.51	2.22	1.50	0.97	0.94	1.07	134.67
1973\ 74	2.18	2.00	1.70	1.35	10.12	20.21	21.79	5.64	2.18	1.37	1.00	1.08	70.62
1974\ 75	1.61	1.49	1.33	1.11	10.78	6.44	1.62	3.39	1.53	0.81	0.73	0.85	31.69
med	6.28	7.36	10.34	7.77	7.94	8.19	3.90	2.46	1.12	0.61	0.45	0.63	57.04
min	0.00	0.00	0.00	0.00	0.00	0.00	0.00	0.00	0.00	0.03	0.00	0.00	1.57
max	119.14	53.90	56.33	49.72	62.27	36.39	21.79	10.25	4.73	2.09	1.98	3.76	190.46

SI_504 Flumendosa a Monte Perdosu

	OTT	NOV	DIC	GEN	FEB	MAR	APR	MAG	GIU	LUG	AGO	SET	ANNO
1922\ 23	0.59	7.70	1.43	21.74	18.65	18.99	12.25	3.88	1.30	1.68	0.86	0.77	89.84
1923\ 24	0.53	2.66	20.71	9.98	16.57	12.98	1.61	0.03	0.83	0.91	0.22	0.01	67.04
1924\ 25	0.12	1.69	9.39	2.92	3.16	8.54	8.09	6.88	2.34	0.32	0.04	0.09	43.58
1925\ 26	0.43	4.37	6.07	9.12	8.82	2.58	6.82	11.02	1.95	1.01	0.33	0.22	52.74
1926\ 27	0.21	0.82	3.67	7.15	5.83	1.49	0.35	0.29	0.34	0.18	0.09	0.16	20.58
1927\ 28	0.26	7.75	37.13	32.09	15.43	29.12	10.25	3.72	2.16	1.11	0.20	1.26	140.48
1928\ 29	0.42	3.13	7.08	7.93	8.27	7.27	3.64	3.19	1.70	0.24	0.14	0.60	43.61
1929\ 30	2.37	15.23	5.51	35.30	32.50	14.51	17.96	8.80	3.32	1.42	0.23	0.87	138.02
1930\ 31	0.45	0.76	15.78	5.09	5.09	4.03	2.04	1.48	0.26	0.04	0.07	0.08	35.17
1931\ 32	0.34	8.23	11.65	5.19	7.77	3.53	1.93	1.23	0.58	0.22	0.08	0.25	41.00
1932\ 33	0.35	0.58	14.11	6.34	6.01	6.03	3.71	1.73	0.66	0.25	0.21	0.59	40.57
1933\ 34	0.16	9.86	9.46	20.23	17.99	23.52	15.04	4.90	2.30	0.95	0.69	1.28	106.38
1934\ 35	1.79	0.94	3.11	13.95	9.93	55.77	5.99	4.14	2.20	1.12	0.31	0.24	99.49
1935\ 36	0.67	3.86	13.01	4.70	6.81	15.19	4.24	5.24	6.41	1.41	0.75	0.57	62.86
1936\ 37	0.28	2.60	3.53	1.29	2.95	4.71	3.01	1.29	0.52	0.04	0.14	1.02	21.38
1937\ 38	0.79	1.57	2.18	0.62	2.46	1.84	1.78	1.32	0.66	0.27	0.06	0.25	13.80
1938\ 39	0.75	2.52	2.93	7.95	10.44	7.45	2.84	3.19	1.73	0.53	0.06	1.22	41.61
1939\ 40	0.85	0.86	3.45	14.60	6.06	0.71	0.49	1.35	1.99	0.65	0.38	0.12	31.51
1940\ 41	46.68	15.25	4.88	22.22	17.46	13.51	8.71	5.29	0.93	1.09	0.14	1.09	137.25
1941\ 42	0.06	0.02	3.97	6.91	25.30	4.68	4.71	0.66	0.35	0.17	0.09	0.56	47.48
1942\ 43	0.10	1.65	3.58	0.22	4.64	4.66	0.90	1.10	0.45	0.08	0.13	0.06	17.57
1943\ 44	0.73	5.69	8.05	7.96	16.96	8.12	4.03	1.52	0.60	0.00	0.20	0.82	54.68
1944\ 45	0.07	0.89	9.29	13.27	4.50	3.19	0.39	0.56	0.08	0.25	0.01	0.72	33.22
1945\ 46	0.00	0.39	3.09	10.99	5.07	4.18	6.13	2.92	0.60	0.19	0.25	0.40	34.21
1946\ 47	2.92	7.73	16.87	15.85	16.16	9.62	2.95	2.09	0.24	0.11	0.21	0.65	75.40
1947\ 48	0.44	4.02	4.10	12.05	24.43	19.50	8.10	4.70	1.50	1.48	0.46	0.84	81.62
1948\ 49	0.02	4.37	8.89	17.08	17.58	3.16	2.98	3.49	0.31	0.36	0.15	0.68	59.07
1949\ 50	0.28	0.84	0.36	1.51	0.38	0.81	1.30	0.37	0.19	0.05	0.00	0.25	6.34
1950\ 51	0.40	3.37	0.33	0.91	0.50	3.84	0.16	1.42	0.09	0.20	0.05	0.76	12.03
1951\ 52	98.61	11.23	4.51	15.98	10.27	6.70	5.18	1.78	0.50	0.86	0.42	0.82	156.86
1952\ 53	0.70	0.96	6.65	3.84	6.40	24.45	6.10	9.15	8.73	0.57	0.28	0.18	68.01
1953\ 54	0.45	0.63	2.80	3.42	5.91	5.24	2.51	3.11	0.36	0.12	0.02	0.12	24.69
1954\ 55	0.40	0.36	0.43	13.49	7.18	10.87	5.79	1.45	0.60	0.21	0.07	0.57	41.42
1955\ 56	0.41	4.21	4.89	1.49	27.35	9.88	5.03	2.95	0.39	0.23	0.14	0.09	57.06
1956\ 57	0.25	5.16	4.86	19.20	10.43	2.63	4.18	4.68	1.08	0.48	0.05	0.23	53.23
1957\ 58	9.36	21.82	47.36	24.71	12.17	18.96	11.27	2.57	2.25	0.05	0.17	1.19	151.88
1958\ 59	1.18	28.41	27.33	15.79	31.92	6.63	5.88	10.60	3.28	0.70	0.46	1.39	133.57
1959\ 60	0.76	7.62	6.50	2.79	5.35	9.34	4.12	0.01	0.61	0.26	0.13	0.17	37.66
1960\ 61	0.10	0.01	13.64	10.45	7.90	2.77	0.26	0.10	0.96	0.02	0.22	0.47	36.90
1961\ 62	1.45	19.30	10.40	8.93	6.50	23.16	5.31	1.16	1.02	0.12	0.05	0.81	78.21
1962\ 63	1.85	10.65	8.76	4.11	23.37	7.33	5.83	1.78	1.35	2.03	1.10	0.83	68.99
1963\ 64	1.18	0.59	21.69	14.28	10.86	13.42	5.89	0.00	0.98	0.60	0.53	0.32	70.34
1964\ 65	1.21	5.53	20.01	33.03	16.82	29.99	2.92	0.70	1.19	0.82	0.02	0.33	112.57
1965\ 66	3.13	1.99	4.24	2.08	6.37	1.12	1.72	1.72	0.47	0.00	0.17	0.21	23.22
1966\ 67	3.64	14.12	6.15	8.43	32.86	3.14	5.69	4.88	0.73	0.93	0.08	0.97	81.62
1967\ 68	0.01	0.06	7.64	10.36	3.19	2.64	1.48	1.43	1.70	0.15	0.20	0.54	29.40
1968\ 69	1.11	11.88	35.06	3.83	16.00	18.52	5.90	3.58	0.49	1.20	0.58	0.87	99.02
1969\ 70	3.04	8.36	17.86	22.66	16.45	18.32	2.99	3.00	1.02	0.43	0.13	1.43	95.69
1970\ 71	0.11	2.74	10.37	7.45	12.27	11.06	8.89	0.42	1.07	0.11	0.17	0.34	55.00
1971\ 72	1.38	30.03	13.07	21.74	42.42	22.33	7.03	14.22	4.67	0.84	0.23	1.24	159.20
1972\ 73	0.36	0.00	22.88	25.00	9.69	16.17	0.76	0.12	0.67	0.01	0.23	0.41	76.30
1973\ 74	1.34	2.50	4.24	1.31	24.17	17.48	23.32	7.35	3.10	0.24	0.12	0.02	85.19
1974\ 75	0.34	1.00	0.01	0.01	11.99	7.63	1.94	2.50	0.97	0.10	0.27	0.23	26.99
med	3.69	5.82	10.09	11.12	12.75	11.01	5.14	3.15	1.41	0.52	0.23	0.57	65.50
min	0.00	0.00	0.01	0.01	0.38	0.71	0.16	0.00	0.08	0.00	0.00	0.01	6.34
max	98.61	30.03	47.36	35.30	42.42	55.77	23.32	14.22	8.73	2.03	1.10	1.43	159.20

SI_304 S. Giovanni a Monte Cardinali

	OTT	NOV	DIC	GEN	FEB	MAR	APR	MAG	GIU	LUG	AGO	SET	ANNO
1922\ 23	0.08	0.00	0.28	1.46	1.41	1.57	0.92	0.58	0.05	0.00	0.00	0.00	6.35
1923\ 24	0.01	0.55	4.42	2.72	2.15	0.24	1.19	0.00	0.00	0.01	0.00	0.00	11.29
1924\ 25	0.36	0.12	0.65	0.10	0.22	0.27	0.50	0.27	0.09	0.01	0.00	0.00	2.59
1925\ 26	0.12	0.69	0.85	1.27	0.69	0.13	0.20	0.37	0.04	0.01	0.00	0.00	4.37
1926\ 27	0.00	0.50	0.95	2.80	0.54	0.46	0.43	0.04	0.00	0.00	0.00	0.00	5.72
1927\ 28	0.00	0.01	3.98	1.37	0.93	3.06	1.52	0.25	0.04	0.01	0.01	0.11	11.29
1928\ 29	0.07	0.34	0.60	1.15	0.66	0.06	0.06	0.15	0.03	0.00	0.00	0.00	3.12
1929\ 30	3.76	2.16	0.19	3.03	3.17	1.03	1.95	0.40	0.09	0.02	0.00	0.00	15.80
1930\ 31	0.05	0.01	0.12	0.45	0.38	0.09	0.02	0.01	0.00	0.00	0.00	0.00	1.13
1931\ 32	0.00	0.17	0.39	0.36	0.27	0.31	0.12	0.04	0.01	0.00	0.00	0.00	1.67
1932\ 33	0.60	0.24	3.77	0.78	1.58	0.41	0.29	0.10	0.01	0.00	0.00	0.00	7.78
1933\ 34	0.00	2.50	2.55	1.72	1.00	2.50	2.33	0.61	0.09	0.00	0.00	0.00	13.30
1934\ 35	0.00	0.33	1.57	2.41	0.96	1.27	0.15	0.27	0.14	0.00	0.00	0.14	7.24
1935\ 36	0.19	0.96	1.44	0.97	0.83	3.12	0.98	0.92	0.34	0.05	0.00	0.00	9.80
1936\ 37	0.00	0.04	0.22	0.16	0.55	3.20	0.49	0.28	0.03	0.00	0.00	0.01	4.98
1937\ 38	1.06	0.08	1.36	0.75	0.14	0.00	0.09	0.21	0.03	0.01	0.00	0.03	3.76
1938\ 39	0.47	0.18	1.74	2.24	0.92	1.96	1.22	0.70	0.18	0.00	0.01	0.15	9.77
1939\ 40	0.66	0.48	3.14	3.23	0.00	0.12	0.00	0.00	0.19	0.00	0.01	0.00	7.83
1940\ 41	3.04	1.77	1.92	4.91	3.86	0.12	0.31	0.10	0.03	0.00	0.00	0.01	16.07
1941\ 42	0.22	0.21	0.06	2.85	5.54	0.71	0.00	0.36	0.23	0.03	0.01	0.05	10.27
1942\ 43	0.00	0.51	1.59	1.34	0.69	2.31	0.50	0.51	0.02	0.00	0.00	0.00	7.47
1943\ 44	0.02	0.60	2.06	0.33	1.77	0.88	0.87	0.14	0.04	0.00	0.00	0.10	6.81
1944\ 45	1.37	0.43	0.10	3.32	0.57	0.36	0.13	0.01	0.00	0.00	0.00	0.00	6.29
1945\ 46	0.00	0.00	0.33	0.32	0.27	0.39	0.18	0.15	0.01	0.00	0.00	0.00	1.65
1946\ 47	0.34	0.59	3.59	1.52	2.36	0.76	0.24	0.11	0.00	0.00	0.00	0.00	9.51
1947\ 48	0.02	0.12	0.39	4.69	2.69	0.60	0.22	0.25	0.04	0.00	0.00	0.00	9.02
1948\ 49	0.00	0.00	0.12	1.16	0.07	0.25	0.02	0.00	0.00	0.00	0.00	0.00	1.62
1949\ 50	0.00	0.05	0.18	0.09	0.11	0.07	0.40	0.04	0.12	0.00	0.00	0.03	1.09
1950\ 51	0.01	0.00	1.94	1.47	0.81	1.14	0.16	0.21	0.02	0.00	0.00	0.00	5.76
1951\ 52	2.33	0.24	0.08	0.63	0.71	0.46	0.25	0.11	0.00	0.00	0.00	0.00	4.81
1952\ 53	0.05	0.08	0.13	0.72	0.89	2.27	0.01	0.24	0.34	0.00	0.00	0.00	4.73
1953\ 54	0.00	0.07	0.01	0.32	0.87	0.69	0.14	0.01	0.00	0.00	0.00	0.00	2.11
1954\ 55	0.00	0.00	0.00	0.20	0.60	2.65	0.09	0.00	0.00	0.00	0.00	0.01	3.55
1955\ 56	0.00	0.03	0.07	0.07	1.91	0.34	0.69	0.24	0.00	0.00	0.00	0.00	3.35
1956\ 57	0.15	0.09	0.70	1.56	1.34	0.00	0.00	0.33	0.16	0.00	0.01	0.03	4.37
1957\ 58	1.01	1.12	1.18	1.66	0.89	0.64	0.62	0.19	0.01	0.00	0.00	0.00	7.32
1958\ 59	0.00	0.11	1.10	0.62	1.63	0.65	0.22	0.09	0.02	0.00	0.00	0.00	4.44
1959\ 60	1.42	1.50	2.56	2.50	0.46	1.51	1.76	0.42	0.05	0.01	0.00	0.00	12.19
1960\ 61	0.45	0.43	4.04	3.96	0.55	0.13	0.07	0.02	0.00	0.00	0.00	0.00	9.65
1961\ 62	0.13	0.98	0.29	0.20	0.28	0.38	0.06	0.01	0.00	0.00	0.00	0.00	2.33
1962\ 63	0.00	1.32	1.44	1.49	3.33	0.72	0.27	0.13	0.04	0.13	0.07	0.70	9.64
1963\ 64	0.00	0.04	0.47	0.18	0.15	0.54	0.51	0.07	0.00	0.00	0.00	0.01	1.97
1964\ 65	1.01	1.09	2.16	2.16	1.10	1.56	0.34	0.19	0.03	0.00	0.00	0.16	9.80
1965\ 66	0.44	0.80	0.62	0.85	0.71	0.13	0.09	0.06	0.01	0.00	0.00	0.00	3.71
1966\ 67	0.32	0.69	1.41	1.00	0.80	0.18	0.07	0.02	0.00	0.00	0.00	0.00	4.49
1967\ 68	0.00	0.04	0.91	0.60	1.15	0.21	0.30	0.02	0.00	0.00	0.00	0.00	3.23
1968\ 69	0.00	0.76	3.68	0.81	1.39	1.64	0.32	0.22	0.04	0.00	0.00	0.02	8.88
1969\ 70	0.00	0.12	0.98	1.23	0.60	0.69	0.35	0.06	0.01	0.00	0.00	0.00	4.04
1970\ 71	0.00	0.00	0.06	0.64	0.62	1.21	0.94	0.08	0.01	0.01	0.00	0.00	3.57
1971\ 72	0.00	2.12	2.41	1.89	2.70	3.21	0.79	0.57	0.13	0.02	0.00	0.03	13.87
1972\ 73	0.12	0.32	0.67	0.36	0.05	0.76	0.07	0.02	0.16	0.00	0.00	0.00	2.53
1973\ 74	0.00	0.20	0.31	0.00	2.48	2.10	0.66	0.29	0.08	0.00	0.00	0.02	6.14
1974\ 75	0.05	0.00	0.00	0.00	0.51	1.11	0.07	0.14	0.02	0.01	0.02	0.00	1.93
med	0.38	0.49	1.24	1.37	1.15	0.97	0.46	0.20	0.06	0.01	0.00	0.03	6.34
min	0.00	0.00	0.00	0.00	0.00	0.00	0.00	0.00	0.00	0.00	0.00	0.00	1.09
max	3.76	2.50	4.42	4.91	5.54	3.21	2.33	0.92	0.34	0.13	0.07	0.70	16.07

SI_227 Spiritu Santu

	OTT	NOV	DIC	GEN	FEB	MAR	APR	MAG	GIU	LUG	AGO	SET	ANNO
1922\ 23	0.00	0.02	0.02	0.17	0.24	0.17	0.09	0.08	0.03	0.02	0.02	0.02	0.88
1923\ 24	0.00	0.08	0.31	0.14	0.10	0.06	0.02	0.00	0.02	0.01	0.01	0.00	0.75
1924\ 25	0.04	0.03	0.09	0.03	0.08	0.13	0.06	0.03	0.02	0.01	0.01	0.01	0.54
1925\ 26	0.01	0.18	0.12	0.15	0.04	0.03	0.06	0.07	0.02	0.01	0.01	0.01	0.71
1926\ 27	0.01	0.08	0.20	0.42	0.11	0.10	0.05	0.02	0.02	0.01	0.01	0.01	1.04
1927\ 28	0.01	0.02	0.29	0.08	0.06	0.19	0.13	0.06	0.03	0.01	0.01	0.03	0.92
1928\ 29	0.03	0.11	0.10	0.19	0.08	0.04	0.04	0.05	0.02	0.01	0.01	0.01	0.69
1929\ 30	0.08	0.18	0.13	0.33	0.48	0.17	0.43	0.18	0.07	0.02	0.01	0.01	2.09
1930\ 31	0.00	0.02	0.09	0.07	0.11	0.05	0.03	0.02	0.01	0.01	0.01	0.01	0.43
1931\ 32	0.01	0.07	0.07	0.06	0.08	0.04	0.03	0.01	0.01	0.01	0.01	0.01	0.41
1932\ 33	0.03	0.06	0.15	0.09	0.13	0.06	0.04	0.02	0.01	0.01	0.01	0.01	0.62
1933\ 34	0.01	0.29	0.19	0.16	0.10	0.16	0.15	0.06	0.03	0.02	0.02	0.02	1.21
1934\ 35	0.02	0.05	0.19	0.20	0.12	0.09	0.05	0.08	0.04	0.02	0.01	0.01	0.88
1935\ 36	0.04	0.13	0.18	0.12	0.23	0.51	0.28	0.23	0.08	0.04	0.02	0.02	1.88
1936\ 37	0.03	0.03	0.03	0.04	0.11	0.23	0.10	0.05	0.02	0.01	0.02	0.03	0.70
1937\ 38	0.02	0.03	0.15	0.08	0.07	0.04	0.02	0.05	0.02	0.01	0.00	0.01	0.50
1938\ 39	0.04	0.07	0.20	0.18	0.02	0.11	0.12	0.10	0.07	0.02	0.01	0.03	0.97
1939\ 40	0.04	0.15	0.17	0.26	0.07	0.05	0.04	0.04	0.02	0.02	0.02	0.01	0.89
1940\ 41	0.06	0.19	0.18	0.35	0.40	0.09	0.26	0.05	0.03	0.02	0.01	0.02	1.66
1941\ 42	0.03	0.06	0.05	0.30	0.61	0.13	0.07	0.06	0.07	0.02	0.01	0.01	1.42
1942\ 43	0.01	0.01	0.02	0.04	0.03	0.06	0.03	0.02	0.01	0.01	0.01	0.01	0.26
1943\ 44	0.02	0.06	0.05	0.03	0.05	0.05	0.03	0.02	0.01	0.01	0.01	0.01	0.35
1944\ 45	0.02	0.03	0.03	0.09	0.03	0.02	0.01	0.00	0.00	0.00	0.00	0.00	0.23
1945\ 46	0.01	0.01	0.05	0.05	0.04	0.05	0.04	0.04	0.02	0.01	0.01	0.01	0.34
1946\ 47	0.07	0.11	0.29	0.15	0.17	0.11	0.04	0.06	0.03	0.01	0.02	0.02	1.08
1947\ 48	0.08	0.07	0.08	0.30	0.16	0.03	0.07	0.10	0.05	0.01	0.02	0.02	0.99
1948\ 49	0.00	0.05	0.05	0.09	0.03	0.05	0.02	0.01	0.01	0.01	0.00	0.00	0.32
1949\ 50	0.00	0.08	0.10	0.04	0.03	0.05	0.15	0.06	0.03	0.01	0.00	0.01	0.56
1950\ 51	0.04	0.07	0.35	0.32	0.20	0.22	0.07	0.06	0.04	0.01	0.01	0.02	1.41
1951\ 52	0.23	0.13	0.08	0.09	0.14	0.03	0.01	0.02	0.01	0.01	0.01	0.01	0.77
1952\ 53	0.01	0.02	0.12	0.17	0.02	0.08	0.04	0.05	0.11	0.02	0.02	0.02	0.68
1953\ 54	0.02	0.02	0.01	0.09	0.21	0.09	0.02	0.01	0.01	0.01	0.01	0.01	0.51
1954\ 55	0.01	0.01	0.02	0.08	0.09	0.19	0.01	0.00	0.01	0.01	0.01	0.01	0.45
1955\ 56	0.01	0.03	0.07	0.04	0.12	0.14	0.06	0.02	0.01	0.01	0.01	0.01	0.53
1956\ 57	0.03	0.01	0.04	0.21	0.04	0.03	0.02	0.02	0.02	0.01	0.01	0.01	0.45
1957\ 58	0.02	0.12	0.11	0.04	0.02	0.02	0.09	0.02	0.02	0.02	0.02	0.02	0.52
1958\ 59	0.02	0.03	0.09	0.08	0.17	0.16	0.04	0.03	0.02	0.02	0.02	0.02	0.70
1959\ 60	0.11	0.12	0.29	0.27	0.07	0.11	0.11	0.05	0.03	0.02	0.02	0.02	1.22
1960\ 61	0.06	0.10	0.40	0.21	0.06	0.06	0.02	0.01	0.01	0.00	0.00	0.00	0.93
1961\ 62	0.03	0.11	0.10	0.03	0.02	0.02	0.01	0.01	0.02	0.01	0.01	0.01	0.38
1962\ 63	0.03	0.08	0.06	0.02	0.25	0.06	0.04	0.04	0.03	0.03	0.03	0.03	0.70
1963\ 64	0.04	0.03	0.07	0.01	0.00	0.03	0.08	0.02	0.00	0.01	0.01	0.01	0.31
1964\ 65	0.15	0.12	0.23	0.14	0.13	0.17	0.05	0.03	0.02	0.02	0.01	0.02	1.09
1965\ 66	0.02	0.06	0.09	0.11	0.05	0.02	0.01	0.02	0.01	0.01	0.01	0.01	0.42
1966\ 67	0.02	0.09	0.09	0.08	0.06	0.03	0.02	0.02	0.01	0.01	0.01	0.01	0.45
1967\ 68	0.01	0.01	0.07	0.05	0.05	0.03	0.05	0.01	0.01	0.01	0.01	0.01	0.32
1968\ 69	0.03	0.14	0.28	0.15	0.14	0.14	0.06	0.06	0.02	0.03	0.03	0.03	1.11
1969\ 70	0.02	0.03	0.14	0.24	0.05	0.05	0.03	0.02	0.01	0.00	0.00	0.00	0.59
1970\ 71	0.00	0.01	0.02	0.07	0.06	0.08	0.05	0.01	0.01	0.01	0.00	0.00	0.32
1971\ 72	0.01	0.19	0.08	0.04	0.17	0.14	0.03	0.23	0.05	0.02	0.01	0.01	0.98
1972\ 73	0.00	0.01	0.00	0.00	0.00	0.00	0.01	0.01	0.00	0.00	0.00	0.01	0.04
1973\ 74	0.01	0.02	0.02	0.02	0.19	0.06	0.10	0.07	0.00	0.00	0.00	0.03	0.52
1974\ 75	0.06	0.08	0.00	0.03	0.08	0.15	0.00	0.05	0.01	0.01	0.01	0.02	0.50
med	0.03	0.07	0.12	0.13	0.12	0.09	0.07	0.05	0.02	0.01	0.01	0.01	0.74
min	0.00	0.01	0.00	0.00	0.00	0.00	0.00	0.00	0.00	0.00	0.00	0.00	0.04
max	0.23	0.29	0.40	0.42	0.61	0.51	0.43	0.23	0.11	0.04	0.03	0.03	2.09

SI_129 Rio sa Schina de sa Stoa

	OTT	NOV	DIC	GEN	FEB	MAR	APR	MAG	GIU	LUG	AGO	SET	ANNO
1922\ 23	0.05	0.00	0.04	0.15	0.20	0.20	0.10	0.07	0.01	0.00	0.00	0.04	0.86
1923\ 24	0.01	0.05	0.45	0.27	0.43	0.14	0.20	0.01	0.00	0.00	0.00	0.00	1.56
1924\ 25	0.02	0.02	0.04	0.00	0.03	0.11	0.11	0.08	0.02	0.00	0.00	0.00	0.43
1925\ 26	0.02	0.06	0.07	0.09	0.10	0.02	0.00	0.03	0.00	0.00	0.00	0.00	0.39
1926\ 27	0.00	0.02	0.00	0.14	0.06	0.05	0.05	0.00	0.00	0.00	0.00	0.00	0.32
1927\ 28	0.00	0.06	0.66	0.27	0.11	0.44	0.17	0.02	0.00	0.00	0.00	0.03	1.76
1928\ 29	0.14	0.09	0.20	0.21	0.19	0.12	0.04	0.03	0.01	0.00	0.00	0.00	1.03
1929\ 30	0.75	0.52	0.19	0.63	0.70	0.16	0.30	0.07	0.04	0.01	0.00	0.00	3.37
1930\ 31	0.00	0.00	0.06	0.07	0.05	0.04	0.02	0.01	0.00	0.00	0.00	0.00	0.25
1931\ 32	0.00	0.03	0.20	0.12	0.03	0.03	0.02	0.01	0.00	0.00	0.00	0.00	0.44
1932\ 33	0.00	0.00	0.48	0.10	0.14	0.05	0.03	0.01	0.00	0.00	0.00	0.00	0.81
1933\ 34	0.00	0.30	0.31	0.33	0.16	0.33	0.31	0.08	0.01	0.00	0.00	0.00	1.83
1934\ 35	0.00	0.01	0.09	0.22	0.12	0.14	0.02	0.02	0.01	0.00	0.00	0.02	0.65
1935\ 36	0.00	0.06	0.06	0.02	0.04	0.10	0.01	0.06	0.03	0.00	0.00	0.00	0.38
1936\ 37	0.03	0.10	0.12	0.06	0.07	0.33	0.03	0.03	0.00	0.00	0.00	0.00	0.77
1937\ 38	0.13	0.00	0.09	0.11	0.01	0.00	0.02	0.00	0.00	0.00	0.00	0.01	0.37
1938\ 39	0.03	0.00	0.12	0.24	0.18	0.17	0.15	0.08	0.02	0.00	0.00	0.00	0.99
1939\ 40	0.04	0.06	0.28	0.46	0.00	0.00	0.00	0.00	0.03	0.00	0.00	0.00	0.87
1940\ 41	0.43	0.16	0.15	0.37	0.29	0.02	0.00	0.00	0.00	0.00	0.00	0.00	1.42
1941\ 42	0.00	0.03	0.00	0.12	0.45	0.10	0.00	0.04	0.02	0.00	0.00	0.01	0.77
1942\ 43	0.00	0.15	0.27	0.18	0.13	0.25	0.06	0.07	0.00	0.00	0.00	0.00	1.11
1943\ 44	0.01	0.07	0.39	0.07	0.19	0.12	0.11	0.02	0.01	0.00	0.00	0.00	0.99
1944\ 45	0.10	0.03	0.07	0.36	0.09	0.05	0.02	0.00	0.00	0.00	0.00	0.00	0.72
1945\ 46	0.00	0.00	0.00	0.03	0.02	0.03	0.01	0.01	0.00	0.00	0.00	0.00	0.10
1946\ 47	0.00	0.05	0.48	0.20	0.29	0.08	0.04	0.02	0.00	0.00	0.00	0.00	1.16
1947\ 48	0.13	0.05	0.01	0.59	0.51	0.10	0.01	0.06	0.01	0.00	0.00	0.00	1.47
1948\ 49	0.00	0.00	0.06	0.36	0.09	0.05	0.01	0.00	0.00	0.00	0.00	0.00	0.57
1949\ 50	0.00	0.00	0.00	0.02	0.01	0.01	0.04	0.00	0.01	0.00	0.00	0.00	0.09
1950\ 51	0.00	0.00	0.12	0.06	0.07	0.09	0.01	0.02	0.00	0.00	0.00	0.00	0.37
1951\ 52	0.66	0.15	0.10	0.13	0.11	0.08	0.06	0.02	0.00	0.00	0.00	0.00	1.31
1952\ 53	0.00	0.01	0.03	0.18	0.16	0.54	0.06	0.06	0.04	0.00	0.00	0.00	1.08
1953\ 54	0.00	0.01	0.00	0.01	0.08	0.11	0.04	0.01	0.00	0.00	0.00	0.00	0.26
1954\ 55	0.00	0.01	0.01	0.03	0.13	0.46	0.04	0.01	0.00	0.00	0.00	0.00	0.69
1955\ 56	0.00	0.02	0.02	0.04	0.30	0.14	0.15	0.05	0.00	0.00	0.00	0.00	0.72
1956\ 57	0.00	0.00	0.09	0.29	0.22	0.00	0.00	0.04	0.02	0.00	0.00	0.00	0.66
1957\ 58	0.33	0.26	0.38	0.34	0.15	0.07	0.10	0.03	0.00	0.00	0.00	0.00	1.66
1958\ 59	0.00	0.07	0.29	0.16	0.38	0.10	0.05	0.05	0.01	0.00	0.00	0.00	1.11
1959\ 60	0.28	0.24	0.36	0.29	0.11	0.19	0.24	0.06	0.01	0.00	0.00	0.00	1.78
1960\ 61	0.00	0.06	0.66	0.65	0.13	0.02	0.02	0.01	0.00	0.00	0.00	0.00	1.55
1961\ 62	0.00	0.19	0.10	0.06	0.04	0.25	0.06	0.02	0.01	0.00	0.00	0.00	0.73
1962\ 63	0.00	0.40	0.32	0.42	0.78	0.17	0.08	0.03	0.01	0.03	0.01	0.13	2.38
1963\ 64	0.00	0.02	0.29	0.10	0.09	0.05	0.10	0.02	0.00	0.00	0.00	0.00	0.67
1964\ 65	0.06	0.17	0.39	0.43	0.20	0.17	0.05	0.03	0.00	0.00	0.00	0.03	1.53
1965\ 66	0.11	0.10	0.07	0.17	0.10	0.05	0.03	0.02	0.00	0.00	0.00	0.00	0.65
1966\ 67	0.06	0.06	0.15	0.16	0.27	0.04	0.04	0.01	0.00	0.00	0.00	0.00	0.79
1967\ 68	0.00	0.03	0.23	0.13	0.25	0.06	0.07	0.01	0.00	0.00	0.00	0.00	0.78
1968\ 69	0.00	0.14	0.59	0.23	0.22	0.30	0.09	0.05	0.01	0.01	0.00	0.07	1.71
1969\ 70	0.05	0.05	0.18	0.27	0.10	0.15	0.08	0.03	0.00	0.00	0.00	0.00	0.91
1970\ 71	0.00	0.01	0.08	0.15	0.08	0.18	0.15	0.01	0.00	0.00	0.00	0.00	0.66
1971\ 72	0.00	0.45	0.51	0.43	0.55	0.57	0.16	0.19	0.04	0.00	0.00	0.00	2.90
1972\ 73	0.02	0.07	0.34	0.29	0.08	0.32	0.07	0.02	0.03	0.00	0.00	0.00	1.24
1973\ 74	0.00	0.03	0.05	0.00	0.43	0.67	0.23	0.09	0.02	0.00	0.00	0.00	1.52
1974\ 75	0.00	0.00	0.00	0.00	0.05	0.18	0.02	0.03	0.00	0.00	0.00	0.00	0.28
med	0.07	0.08	0.19	0.20	0.18	0.15	0.07	0.03	0.01	0.00	0.00	0.01	1.01
min	0.00	0.00	0.00	0.00	0.00	0.00	0.00	0.00	0.00	0.00	0.00	0.00	0.09
max	0.75	0.52	0.66	0.65	0.78	0.67	0.31	0.19	0.04	0.03	0.01	0.13	3.37

SI_310 Bellicai a Lago Monteponi

	OTT	NOV	DIC	GEN	FEB	MAR	APR	MAG	GIU	LUG	AGO	SET	ANNO
1922\ 23	0.06	0.00	0.08	0.17	0.21	0.25	0.11	0.07	0.01	0.00	0.00	0.00	0.96
1923\ 24	0.00	0.05	0.61	0.35	0.40	0.09	0.15	0.00	0.00	0.00	0.00	0.00	1.65
1924\ 25	0.09	0.04	0.15	0.03	0.06	0.04	0.10	0.05	0.01	0.00	0.00	0.00	0.57
1925\ 26	0.01	0.07	0.09	0.11	0.09	0.08	0.03	0.02	0.00	0.00	0.00	0.00	0.50
1926\ 27	0.00	0.12	0.45	0.41	0.13	0.21	0.10	0.02	0.00	0.00	0.00	0.00	1.44
1927\ 28	0.02	0.00	0.56	0.21	0.13	0.40	0.18	0.04	0.01	0.00	0.00	0.04	1.59
1928\ 29	0.01	0.09	0.08	0.16	0.12	0.01	0.00	0.01	0.00	0.00	0.00	0.00	0.48
1929\ 30	0.44	0.26	0.07	0.42	0.42	0.08	0.14	0.02	0.00	0.00	0.00	0.00	1.85
1930\ 31	0.00	0.00	0.02	0.03	0.05	0.02	0.01	0.01	0.00	0.00	0.00	0.00	0.14
1931\ 32	0.04	0.01	0.06	0.05	0.05	0.03	0.01	0.00	0.00	0.00	0.00	0.00	0.25
1932\ 33	0.07	0.05	0.36	0.08	0.18	0.06	0.03	0.01	0.00	0.00	0.00	0.00	0.84
1933\ 34	0.00	0.38	0.42	0.25	0.18	0.23	0.30	0.08	0.01	0.00	0.00	0.00	1.85
1934\ 35	0.00	0.02	0.20	0.30	0.12	0.17	0.04	0.02	0.01	0.00	0.00	0.02	0.90
1935\ 36	0.04	0.09	0.12	0.02	0.04	0.22	0.05	0.06	0.02	0.00	0.00	0.00	0.66
1936\ 37	0.00	0.00	0.02	0.02	0.10	0.33	0.06	0.03	0.00	0.00	0.00	0.00	0.56
1937\ 38	0.14	0.00	0.19	0.13	0.07	0.00	0.03	0.03	0.00	0.00	0.00	0.00	0.59
1938\ 39	0.07	0.03	0.22	0.28	0.16	0.26	0.16	0.09	0.02	0.00	0.00	0.00	1.29
1939\ 40	0.07	0.07	0.38	0.47	0.00	0.03	0.00	0.00	0.02	0.00	0.00	0.00	1.04
1940\ 41	0.19	0.12	0.12	0.39	0.25	0.01	0.01	0.00	0.00	0.00	0.00	0.00	1.09
1941\ 42	0.01	0.03	0.00	0.21	0.61	0.10	0.00	0.04	0.05	0.00	0.00	0.01	1.06
1942\ 43	0.00	0.08	0.25	0.13	0.10	0.26	0.06	0.06	0.00	0.00	0.00	0.00	0.94
1943\ 44	0.05	0.04	0.18	0.03	0.12	0.10	0.11	0.02	0.01	0.00	0.00	0.00	0.66
1944\ 45	0.17	0.05	0.00	0.37	0.10	0.07	0.03	0.01	0.00	0.00	0.00	0.00	0.80
1945\ 46	0.00	0.00	0.01	0.12	0.05	0.06	0.03	0.02	0.00	0.00	0.00	0.00	0.29
1946\ 47	0.00	0.06	0.31	0.16	0.26	0.10	0.05	0.02	0.00	0.00	0.00	0.00	0.96
1947\ 48	0.00	0.04	0.09	0.42	0.34	0.12	0.05	0.04	0.01	0.00	0.00	0.00	1.11
1948\ 49	0.01	0.00	0.00	0.21	0.07	0.04	0.01	0.00	0.00	0.00	0.00	0.00	0.34
1949\ 50	0.01	0.03	0.06	0.07	0.02	0.04	0.05	0.00	0.02	0.00	0.00	0.00	0.30
1950\ 51	0.00	0.00	0.31	0.18	0.11	0.16	0.04	0.04	0.01	0.00	0.00	0.00	0.85
1951\ 52	0.40	0.07	0.04	0.13	0.12	0.10	0.06	0.03	0.00	0.00	0.00	0.00	0.95
1952\ 53	0.02	0.02	0.06	0.23	0.18	0.31	0.01	0.02	0.04	0.00	0.00	0.00	0.89
1953\ 54	0.00	0.01	0.01	0.02	0.14	0.11	0.03	0.01	0.00	0.00	0.00	0.00	0.33
1954\ 55	0.00	0.00	0.00	0.12	0.12	0.38	0.02	0.00	0.00	0.00	0.00	0.02	0.66
1955\ 56	0.01	0.04	0.06	0.07	0.33	0.15	0.14	0.05	0.00	0.00	0.00	0.00	0.85
1956\ 57	0.03	0.04	0.14	0.22	0.20	0.00	0.00	0.04	0.02	0.00	0.00	0.00	0.69
1957\ 58	0.13	0.13	0.19	0.27	0.13	0.11	0.10	0.03	0.00	0.00	0.00	0.00	1.09
1958\ 59	0.01	0.03	0.19	0.11	0.23	0.13	0.05	0.04	0.01	0.00	0.00	0.00	0.80
1959\ 60	0.11	0.15	0.26	0.32	0.09	0.15	0.21	0.05	0.01	0.00	0.00	0.00	1.35
1960\ 61	0.06	0.08	0.67	0.74	0.13	0.02	0.02	0.01	0.00	0.00	0.00	0.00	1.73
1961\ 62	0.06	0.19	0.13	0.07	0.08	0.12	0.03	0.01	0.00	0.00	0.00	0.00	0.69
1962\ 63	0.12	0.33	0.35	0.36	0.65	0.18	0.09	0.04	0.01	0.02	0.01	0.10	2.26
1963\ 64	0.00	0.02	0.08	0.03	0.05	0.07	0.08	0.01	0.00	0.00	0.00	0.00	0.34
1964\ 65	0.15	0.14	0.29	0.31	0.15	0.21	0.05	0.03	0.00	0.00	0.00	0.00	1.33
1965\ 66	0.08	0.13	0.11	0.18	0.11	0.06	0.04	0.02	0.00	0.00	0.00	0.00	0.73
1966\ 67	0.03	0.11	0.21	0.14	0.10	0.04	0.01	0.00	0.00	0.00	0.00	0.00	0.64
1967\ 68	0.00	0.02	0.19	0.12	0.16	0.06	0.07	0.01	0.00	0.00	0.00	0.00	0.63
1968\ 69	0.00	0.18	0.54	0.15	0.17	0.27	0.06	0.05	0.01	0.00	0.00	0.00	1.43
1969\ 70	0.02	0.04	0.21	0.29	0.11	0.13	0.07	0.01	0.00	0.00	0.00	0.00	0.88
1970\ 71	0.00	0.00	0.05	0.14	0.11	0.18	0.14	0.02	0.00	0.00	0.00	0.00	0.64
1971\ 72	0.00	0.37	0.44	0.43	0.39	0.45	0.16	0.17	0.04	0.00	0.00	0.00	2.45
1972\ 73	0.01	0.04	0.08	0.04	0.04	0.11	0.02	0.01	0.02	0.00	0.00	0.00	0.37
1973\ 74	0.00	0.02	0.04	0.00	0.29	0.25	0.08	0.04	0.01	0.00	0.00	0.00	0.73
1974\ 75	0.02	0.00	0.00	0.00	0.08	0.15	0.02	0.04	0.01	0.00	0.00	0.00	0.32
med	0.05	0.07	0.18	0.19	0.16	0.14	0.07	0.03	0.01	0.00	0.00	0.00	0.91
min	0.00	0.00	0.00	0.00	0.00	0.00	0.00	0.00	0.00	0.00	0.00	0.00	0.14
max	0.44	0.38	0.67	0.74	0.65	0.45	0.30	0.17	0.05	0.02	0.01	0.10	2.45

SI_132 Rio Canonica a Punta Gennarta

	OTT	NOV	DIC	GEN	FEB	MAR	APR	MAG	GIU	LUG	AGO	SET	ANNO
1922\ 23	0.20	0.00	0.25	0.75	0.99	1.10	0.50	0.32	0.03	0.00	0.00	0.00	4.14
1923\ 24	0.01	0.17	2.84	1.33	1.58	0.39	0.70	0.00	0.00	0.00	0.00	0.00	7.02
1924\ 25	0.26	0.06	0.42	0.07	0.25	0.28	0.40	0.20	0.06	0.01	0.00	0.00	2.01
1925\ 26	0.00	0.34	0.46	0.57	0.41	0.14	0.03	0.17	0.01	0.00	0.00	0.00	2.13
1926\ 27	0.00	0.42	1.29	1.96	0.52	0.61	0.37	0.05	0.01	0.00	0.00	0.00	5.23
1927\ 28	0.00	0.00	2.65	0.82	0.60	1.83	0.85	0.16	0.03	0.00	0.00	0.19	7.13
1928\ 29	0.01	0.23	0.31	0.64	0.43	0.04	0.04	0.05	0.01	0.00	0.00	0.00	1.76
1929\ 30	1.94	1.08	0.13	1.63	1.77	0.43	0.74	0.12	0.01	0.01	0.00	0.00	7.86
1930\ 31	0.00	0.00	0.06	0.15	0.22	0.13	0.04	0.03	0.00	0.00	0.00	0.00	0.63
1931\ 32	0.05	0.04	0.12	0.23	0.18	0.12	0.06	0.02	0.00	0.00	0.00	0.00	0.82
1932\ 33	0.20	0.15	1.61	0.46	0.90	0.29	0.17	0.06	0.01	0.00	0.00	0.00	3.85
1933\ 34	0.00	1.56	1.59	0.97	0.68	1.12	1.31	0.34	0.05	0.00	0.00	0.00	7.62
1934\ 35	0.00	0.16	0.80	1.30	0.57	0.50	0.08	0.08	0.06	0.00	0.00	0.07	3.62
1935\ 36	0.10	0.28	0.37	0.15	0.27	1.09	0.28	0.30	0.12	0.02	0.00	0.00	2.98
1936\ 37	0.00	0.00	0.07	0.15	0.43	1.61	0.27	0.16	0.01	0.00	0.00	0.00	2.70
1937\ 38	0.64	0.04	0.90	0.61	0.35	0.00	0.11	0.14	0.02	0.00	0.00	0.00	2.81
1938\ 39	0.40	0.19	1.25	1.47	0.74	1.16	0.76	0.44	0.11	0.00	0.01	0.02	6.55
1939\ 40	0.39	0.37	2.15	2.25	0.00	0.14	0.00	0.00	0.10	0.00	0.01	0.00	5.41
1940\ 41	0.95	0.68	0.68	2.29	1.59	0.13	0.08	0.02	0.01	0.00	0.00	0.01	6.44
1941\ 42	0.11	0.15	0.00	1.13	2.98	0.48	0.00	0.20	0.28	0.01	0.01	0.03	5.38
1942\ 43	0.00	0.35	1.12	0.71	0.42	1.15	0.25	0.28	0.01	0.00	0.00	0.00	4.29
1943\ 44	0.26	0.35	1.02	0.15	0.70	0.57	0.54	0.10	0.03	0.00	0.00	0.01	3.73
1944\ 45	0.80	0.24	0.00	1.83	0.44	0.24	0.10	0.01	0.00	0.00	0.00	0.00	3.66
1945\ 46	0.00	0.00	0.07	0.38	0.19	0.28	0.15	0.11	0.01	0.00	0.00	0.00	1.19
1946\ 47	0.07	0.28	1.56	0.72	1.32	0.49	0.20	0.09	0.00	0.01	0.00	0.00	4.74
1947\ 48	0.10	0.21	0.38	2.22	1.57	0.34	0.17	0.19	0.03	0.00	0.00	0.00	5.21
1948\ 49	0.08	0.02	0.04	0.95	0.23	0.18	0.02	0.00	0.00	0.00	0.00	0.00	1.52
1949\ 50	0.00	0.06	0.19	0.18	0.03	0.18	0.27	0.03	0.08	0.00	0.00	0.00	1.02
1950\ 51	0.00	0.00	1.62	1.27	0.64	0.89	0.21	0.19	0.03	0.00	0.00	0.00	4.85
1951\ 52	2.10	0.39	0.24	0.64	0.70	0.54	0.31	0.12	0.01	0.00	0.00	0.00	5.05
1952\ 53	0.10	0.10	0.31	1.16	0.81	1.43	0.02	0.15	0.21	0.00	0.00	0.00	4.29
1953\ 54	0.00	0.04	0.00	0.23	0.69	0.60	0.16	0.03	0.00	0.00	0.00	0.00	1.75
1954\ 55	0.00	0.00	0.00	0.24	0.41	1.48	0.05	0.00	0.00	0.00	0.00	0.01	2.19
1955\ 56	0.00	0.10	0.21	0.25	1.45	0.45	0.55	0.19	0.00	0.00	0.00	0.00	3.20
1956\ 57	0.17	0.26	0.64	1.12	0.96	0.00	0.00	0.19	0.09	0.00	0.01	0.02	3.46
1957\ 58	0.60	0.67	0.92	1.24	0.60	0.66	0.50	0.16	0.01	0.00	0.00	0.00	5.36
1958\ 59	0.00	0.13	0.86	0.51	1.17	0.58	0.23	0.16	0.03	0.00	0.00	0.00	3.67
1959\ 60	0.58	0.77	1.49	1.66	0.42	0.76	1.03	0.25	0.03	0.00	0.00	0.00	6.99
1960\ 61	0.41	0.43	3.24	3.35	0.58	0.11	0.08	0.02	0.00	0.00	0.00	0.00	8.22
1961\ 62	0.18	0.76	0.45	0.26	0.33	0.48	0.10	0.03	0.00	0.00	0.00	0.00	2.59
1962\ 63	0.27	1.11	1.21	1.26	2.57	0.69	0.33	0.13	0.04	0.12	0.06	0.52	8.31
1963\ 64	0.01	0.11	0.42	0.14	0.17	0.35	0.36	0.06	0.00	0.00	0.00	0.01	1.63
1964\ 65	0.40	0.58	1.29	1.48	0.69	0.96	0.24	0.12	0.02	0.00	0.00	0.05	5.83
1965\ 66	0.26	0.62	0.59	0.79	0.45	0.21	0.12	0.05	0.01	0.00	0.00	0.00	3.10
1966\ 67	0.12	0.54	1.02	0.70	0.49	0.17	0.03	0.01	0.00	0.00	0.00	0.00	3.08
1967\ 68	0.00	0.13	0.88	0.53	0.72	0.22	0.32	0.06	0.01	0.00	0.00	0.00	2.87
1968\ 69	0.00	0.83	2.59	0.76	0.81	1.33	0.28	0.18	0.03	0.00	0.00	0.04	6.85
1969\ 70	0.10	0.19	0.98	1.18	0.50	0.60	0.30	0.06	0.01	0.00	0.00	0.00	3.92
1970\ 71	0.00	0.00	0.24	0.70	0.56	0.93	0.68	0.08	0.01	0.00	0.00	0.00	3.20
1971\ 72	0.00	1.63	1.85	1.63	1.79	2.09	0.69	0.67	0.15	0.01	0.00	0.02	10.53
1972\ 73	0.07	0.19	0.36	0.14	0.15	0.53	0.11	0.04	0.10	0.00	0.00	0.00	1.69
1973\ 74	0.00	0.12	0.17	0.00	1.45	1.22	0.37	0.17	0.04	0.00	0.00	0.01	3.55
1974\ 75	0.10	0.00	0.00	0.00	0.32	0.64	0.06	0.13	0.02	0.00	0.01	0.00	1.28
med	0.23	0.32	0.83	0.89	0.75	0.62	0.29	0.13	0.04	0.00	0.00	0.02	4.13
min	0.00	0.00	0.00	0.00	0.00	0.00	0.00	0.00	0.00	0.00	0.00	0.00	0.63
max	2.10	1.63	3.24	3.35	2.98	2.09	1.31	0.67	0.28	0.12	0.06	0.52	10.53

SI_128 Rio de Su Casteddu a Medau Zirimilis

	OTT	NOV	DIC	GEN	FEB	MAR	APR	MAG	GIU	LUG	AGO	SET	ANNO
1922\ 23	0.02	0.00	0.00	0.31	0.38	0.40	0.21	0.15	0.01	0.00	0.00	0.00	1.48
1923\ 24	0.00	0.08	0.90	0.51	0.89	0.17	0.39	0.00	0.00	0.00	0.00	0.00	2.94
1924\ 25	0.06	0.04	0.08	0.00	0.02	0.19	0.24	0.16	0.04	0.00	0.00	0.00	0.83
1925\ 26	0.04	0.13	0.15	0.14	0.20	0.03	0.01	0.07	0.00	0.00	0.00	0.00	0.77
1926\ 27	0.00	0.02	0.00	0.26	0.09	0.06	0.09	0.00	0.00	0.00	0.00	0.00	0.52
1927\ 28	0.00	0.12	1.59	0.59	0.21	1.00	0.36	0.03	0.00	0.00	0.00	0.06	3.96
1928\ 29	0.20	0.12	0.27	0.36	0.32	0.15	0.04	0.02	0.00	0.00	0.00	0.00	1.48
1929\ 30	1.54	1.12	0.28	1.54	1.41	0.28	0.64	0.13	0.07	0.02	0.00	0.00	7.03
1930\ 31	0.00	0.00	0.16	0.11	0.10	0.06	0.04	0.01	0.00	0.00	0.00	0.00	0.48
1931\ 32	0.00	0.10	0.48	0.26	0.06	0.04	0.02	0.01	0.00	0.00	0.00	0.00	0.97
1932\ 33	0.00	0.00	1.09	0.21	0.25	0.07	0.05	0.02	0.00	0.00	0.00	0.00	1.69
1933\ 34	0.00	0.68	0.65	0.71	0.36	0.73	0.73	0.18	0.03	0.00	0.00	0.00	4.07
1934\ 35	0.00	0.01	0.15	0.44	0.22	0.37	0.05	0.05	0.03	0.00	0.00	0.04	1.36
1935\ 36	0.00	0.12	0.12	0.00	0.06	0.22	0.01	0.12	0.06	0.01	0.00	0.00	0.72
1936\ 37	0.07	0.24	0.26	0.11	0.12	0.75	0.05	0.06	0.00	0.00	0.00	0.00	1.66
1937\ 38	0.32	0.01	0.22	0.23	0.00	0.00	0.04	0.00	0.00	0.00	0.00	0.00	0.82
1938\ 39	0.07	0.00	0.29	0.54	0.38	0.41	0.35	0.18	0.05	0.00	0.00	0.04	2.31
1939\ 40	0.12	0.11	0.64	1.19	0.00	0.01	0.00	0.00	0.05	0.00	0.00	0.00	2.12
1940\ 41	0.97	0.33	0.31	0.86	0.63	0.00	0.00	0.00	0.00	0.00	0.00	0.00	3.10
1941\ 42	0.00	0.05	0.00	0.28	1.05	0.20	0.00	0.10	0.05	0.01	0.00	0.01	1.75
1942\ 43	0.00	0.37	0.68	0.40	0.28	0.69	0.15	0.18	0.00	0.00	0.00	0.00	2.75
1943\ 44	0.00	0.13	0.84	0.15	0.39	0.21	0.24	0.03	0.01	0.00	0.00	0.00	2.00
1944\ 45	0.25	0.07	0.19	0.90	0.16	0.11	0.04	0.00	0.00	0.00	0.00	0.00	1.72
1945\ 46	0.00	0.00	0.00	0.10	0.02	0.04	0.00	0.02	0.00	0.00	0.00	0.00	0.18
1946\ 47	0.00	0.24	1.27	0.45	0.64	0.12	0.07	0.04	0.00	0.00	0.00	0.00	2.83
1947\ 48	0.19	0.10	0.00	1.37	1.34	0.26	0.03	0.13	0.02	0.00	0.00	0.00	3.44
1948\ 49	0.00	0.00	0.11	0.85	0.18	0.07	0.00	0.00	0.00	0.01	0.00	0.00	1.22
1949\ 50	0.00	0.00	0.00	0.00	0.00	0.00	0.06	0.00	0.02	0.00	0.00	0.00	0.08
1950\ 51	0.00	0.00	0.23	0.09	0.11	0.21	0.02	0.02	0.00	0.00	0.00	0.00	0.68
1951\ 52	1.67	0.33	0.22	0.29	0.19	0.18	0.14	0.06	0.00	0.00	0.00	0.00	3.08
1952\ 53	0.00	0.00	0.00	0.36	0.36	1.32	0.12	0.18	0.13	0.00	0.00	0.00	2.47
1953\ 54	0.00	0.02	0.00	0.00	0.15	0.26	0.08	0.02	0.00	0.00	0.00	0.00	0.53
1954\ 55	0.00	0.01	0.01	0.02	0.22	1.13	0.10	0.02	0.00	0.00	0.00	0.00	1.51
1955\ 56	0.00	0.00	0.00	0.00	0.76	0.38	0.37	0.13	0.00	0.00	0.00	0.00	1.64
1956\ 57	0.00	0.00	0.21	0.70	0.48	0.00	0.00	0.08	0.05	0.00	0.00	0.01	1.53
1957\ 58	0.91	0.60	0.85	0.72	0.28	0.08	0.19	0.06	0.00	0.00	0.00	0.00	3.69
1958\ 59	0.00	0.22	0.72	0.30	0.95	0.17	0.09	0.08	0.02	0.00	0.00	0.00	2.55
1959\ 60	0.55	0.51	0.71	0.60	0.17	0.30	0.50	0.11	0.01	0.00	0.00	0.00	3.46
1960\ 61	0.00	0.07	1.38	1.40	0.21	0.05	0.02	0.01	0.00	0.00	0.00	0.00	3.14
1961\ 62	0.00	0.50	0.21	0.11	0.07	0.66	0.17	0.05	0.03	0.00	0.00	0.00	1.80
1962\ 63	0.00	0.94	0.72	0.94	1.98	0.34	0.17	0.07	0.02	0.06	0.03	0.27	5.54
1963\ 64	0.00	0.02	0.61	0.17	0.16	0.07	0.21	0.03	0.00	0.00	0.00	0.00	1.27
1964\ 65	0.04	0.34	1.03	1.11	0.41	0.43	0.10	0.06	0.01	0.00	0.00	0.02	3.55
1965\ 66	0.48	0.27	0.11	0.36	0.17	0.09	0.05	0.03	0.00	0.00	0.00	0.00	1.56
1966\ 67	0.04	0.09	0.22	0.27	0.61	0.10	0.07	0.02	0.00	0.00	0.00	0.00	1.42
1967\ 68	0.00	0.04	0.44	0.22	0.51	0.08	0.12	0.01	0.01	0.01	0.00	0.00	1.44
1968\ 69	0.00	0.30	1.33	0.43	0.48	0.65	0.22	0.12	0.02	0.01	0.01	0.06	3.63
1969\ 70	0.14	0.11	0.35	0.51	0.15	0.27	0.15	0.03	0.00	0.00	0.00	0.00	1.71
1970\ 71	0.00	0.00	0.13	0.23	0.11	0.34	0.31	0.02	0.00	0.00	0.00	0.03	1.17
1971\ 72	0.02	0.98	1.07	0.90	1.31	1.27	0.31	0.44	0.10	0.01	0.00	0.01	6.42
1972\ 73	0.06	0.17	0.88	0.71	0.10	0.83	0.16	0.05	0.06	0.00	0.00	0.00	3.02
1973\ 74	0.00	0.08	0.12	0.00	0.97	1.53	0.51	0.20	0.05	0.00	0.00	0.01	3.47
1974\ 75	0.00	0.00	0.00	0.00	0.12	0.35	0.02	0.05	0.01	0.00	0.01	0.00	0.56
med	0.15	0.18	0.42	0.44	0.39	0.33	0.15	0.07	0.02	0.00	0.00	0.01	2.17
min	0.00	0.00	0.00	0.00	0.00	0.00	0.00	0.00	0.00	0.00	0.00	0.00	0.08
max	1.67	1.12	1.59	1.54	1.98	1.53	0.73	0.44	0.13	0.06	0.03	0.27	7.03

SI_300 S. Marco a Punta s'Argiola

	OTT	NOV	DIC	GEN	FEB	MAR	APR	MAG	GIU	LUG	AGO	SET	ANNO
1922\ 23	0.04	0.00	0.08	0.27	0.31	0.33	0.19	0.11	0.01	0.00	0.00	0.03	1.37
1923\ 24	0.01	0.16	0.75	0.50	0.47	0.13	0.24	0.01	0.00	0.00	0.00	0.00	2.27
1924\ 25	0.09	0.06	0.17	0.03	0.06	0.09	0.12	0.07	0.02	0.00	0.00	0.00	0.71
1925\ 26	0.06	0.13	0.16	0.26	0.16	0.08	0.06	0.09	0.02	0.00	0.00	0.00	1.02
1926\ 27	0.00	0.09	0.12	0.37	0.16	0.11	0.08	0.01	0.00	0.00	0.00	0.00	0.94
1927\ 28	0.05	0.06	0.72	0.32	0.18	0.56	0.28	0.05	0.01	0.00	0.00	0.02	2.25
1928\ 29	0.03	0.06	0.12	0.22	0.12	0.02	0.02	0.03	0.01	0.00	0.00	0.00	0.63
1929\ 30	0.68	0.45	0.14	0.71	0.52	0.20	0.28	0.05	0.01	0.00	0.00	0.00	3.04
1930\ 31	0.03	0.01	0.01	0.09	0.06	0.02	0.01	0.00	0.00	0.00	0.00	0.00	0.23
1931\ 32	0.00	0.02	0.08	0.08	0.04	0.05	0.02	0.01	0.00	0.00	0.00	0.00	0.30
1932\ 33	0.07	0.03	0.52	0.11	0.22	0.08	0.04	0.02	0.00	0.00	0.00	0.00	1.09
1933\ 34	0.00	0.29	0.29	0.26	0.17	0.37	0.33	0.10	0.02	0.00	0.00	0.00	1.83
1934\ 35	0.00	0.03	0.16	0.33	0.15	0.22	0.04	0.05	0.02	0.00	0.00	0.02	1.02
1935\ 36	0.03	0.12	0.20	0.16	0.10	0.34	0.08	0.11	0.05	0.01	0.00	0.00	1.20
1936\ 37	0.00	0.01	0.04	0.04	0.08	0.40	0.06	0.04	0.00	0.00	0.00	0.00	0.67
1937\ 38	0.16	0.02	0.19	0.12	0.04	0.00	0.03	0.03	0.00	0.00	0.00	0.00	0.59
1938\ 39	0.05	0.03	0.22	0.33	0.16	0.28	0.18	0.11	0.03	0.00	0.00	0.00	1.39
1939\ 40	0.09	0.07	0.41	0.50	0.01	0.04	0.00	0.00	0.03	0.00	0.00	0.00	1.15
1940\ 41	0.58	0.26	0.29	0.68	0.49	0.03	0.03	0.01	0.00	0.00	0.00	0.00	2.37
1941\ 42	0.01	0.03	0.01	0.34	0.69	0.12	0.00	0.05	0.01	0.00	0.00	0.01	1.27
1942\ 43	0.00	0.10	0.27	0.21	0.12	0.37	0.08	0.08	0.00	0.00	0.00	0.00	1.23
1943\ 44	0.01	0.07	0.34	0.06	0.24	0.12	0.11	0.02	0.01	0.00	0.00	0.00	0.98
1944\ 45	0.19	0.07	0.04	0.49	0.11	0.06	0.02	0.00	0.00	0.00	0.00	0.00	0.98
1945\ 46	0.03	0.01	0.07	0.09	0.06	0.11	0.04	0.03	0.00	0.00	0.00	0.00	0.44
1946\ 47	0.05	0.11	0.59	0.25	0.37	0.13	0.05	0.02	0.00	0.00	0.00	0.00	1.57
1947\ 48	0.00	0.01	0.04	0.63	0.42	0.09	0.03	0.03	0.00	0.00	0.00	0.00	1.25
1948\ 49	0.00	0.00	0.02	0.22	0.04	0.05	0.01	0.00	0.00	0.00	0.00	0.00	0.34
1949\ 50	0.00	0.01	0.02	0.02	0.03	0.02	0.05	0.00	0.02	0.00	0.00	0.00	0.17
1950\ 51	0.00	0.00	0.20	0.17	0.12	0.19	0.04	0.04	0.01	0.00	0.00	0.00	0.77
1951\ 52	0.44	0.08	0.07	0.13	0.13	0.07	0.05	0.02	0.00	0.00	0.00	0.00	0.99
1952\ 53	0.00	0.02	0.03	0.13	0.15	0.35	0.01	0.04	0.06	0.00	0.00	0.00	0.79
1953\ 54	0.00	0.02	0.01	0.05	0.12	0.12	0.03	0.01	0.00	0.00	0.00	0.00	0.36
1954\ 55	0.00	0.00	0.00	0.04	0.11	0.42	0.02	0.00	0.00	0.00	0.00	0.02	0.61
1955\ 56	0.01	0.02	0.04	0.03	0.33	0.09	0.13	0.05	0.00	0.00	0.00	0.00	0.70
1956\ 57	0.01	0.02	0.12	0.24	0.23	0.00	0.00	0.06	0.03	0.00	0.00	0.00	0.71
1957\ 58	0.22	0.20	0.24	0.31	0.19	0.10	0.11	0.03	0.00	0.00	0.00	0.00	1.40
1958\ 59	0.01	0.04	0.25	0.17	0.30	0.11	0.05	0.05	0.01	0.00	0.00	0.00	0.99
1959\ 60	0.32	0.28	0.48	0.43	0.12	0.26	0.30	0.07	0.01	0.00	0.00	0.00	2.27
1960\ 61	0.06	0.08	0.65	0.61	0.13	0.02	0.03	0.01	0.00	0.00	0.00	0.00	1.59
1961\ 62	0.05	0.22	0.12	0.05	0.07	0.12	0.04	0.01	0.01	0.00	0.00	0.00	0.69
1962\ 63	0.00	0.27	0.30	0.32	0.66	0.18	0.08	0.03	0.01	0.02	0.01	0.17	2.05
1963\ 64	0.01	0.02	0.17	0.05	0.07	0.12	0.11	0.02	0.00	0.00	0.00	0.00	0.57
1964\ 65	0.20	0.22	0.46	0.41	0.21	0.29	0.08	0.04	0.01	0.00	0.00	0.00	1.92
1965\ 66	0.07	0.13	0.12	0.17	0.16	0.06	0.04	0.02	0.00	0.00	0.00	0.00	0.77
1966\ 67	0.11	0.12	0.28	0.24	0.23	0.05	0.03	0.01	0.00	0.00	0.00	0.00	1.07
1967\ 68	0.00	0.02	0.19	0.16	0.23	0.06	0.07	0.01	0.00	0.00	0.00	0.00	0.74
1968\ 69	0.00	0.15	0.69	0.21	0.29	0.31	0.09	0.05	0.01	0.00	0.00	0.01	1.81
1969\ 70	0.02	0.06	0.31	0.30	0.15	0.17	0.09	0.02	0.00	0.00	0.00	0.00	1.12
1970\ 71	0.00	0.01	0.05	0.16	0.14	0.24	0.18	0.02	0.00	0.00	0.00	0.00	0.80
1971\ 72	0.00	0.34	0.41	0.36	0.48	0.52	0.13	0.10	0.02	0.00	0.00	0.00	2.36
1972\ 73	0.02	0.06	0.22	0.14	0.03	0.18	0.03	0.01	0.04	0.00	0.00	0.00	0.73
1973\ 74	0.00	0.03	0.05	0.00	0.41	0.41	0.15	0.06	0.01	0.00	0.00	0.00	1.12
1974\ 75	0.01	0.00	0.00	0.00	0.11	0.19	0.02	0.03	0.00	0.00	0.00	0.00	0.36
med	0.07	0.09	0.22	0.24	0.20	0.17	0.08	0.04	0.01	0.00	0.00	0.01	1.12
min	0.00	0.00	0.00	0.00	0.01	0.00	0.00	0.00	0.00	0.00	0.00	0.00	0.17
max	0.68	0.45	0.75	0.71	0.69	0.56	0.33	0.11	0.06	0.02	0.01	0.17	3.04

SI_301 Rio Gutturu Seu

	OTT	NOV	DIC	GEN	FEB	MAR	APR	MAG	GIU	LUG	AGO	SET	ANNO
1922\ 23	0.01	0.00	0.02	0.08	0.08	0.10	0.05	0.03	0.00	0.00	0.00	0.01	0.38
1923\ 24	0.00	0.05	0.22	0.15	0.14	0.04	0.07	0.00	0.00	0.00	0.00	0.00	0.67
1924\ 25	0.03	0.02	0.05	0.01	0.01	0.02	0.03	0.02	0.01	0.00	0.00	0.00	0.20
1925\ 26	0.02	0.04	0.05	0.08	0.05	0.02	0.02	0.02	0.00	0.00	0.00	0.00	0.30
1926\ 27	0.00	0.03	0.03	0.11	0.04	0.03	0.02	0.00	0.00	0.00	0.00	0.00	0.26
1927\ 28	0.01	0.01	0.20	0.09	0.06	0.18	0.08	0.02	0.00	0.00	0.00	0.01	0.66
1928\ 29	0.01	0.02	0.04	0.07	0.04	0.01	0.01	0.01	0.00	0.00	0.00	0.00	0.21
1929\ 30	0.20	0.13	0.03	0.20	0.16	0.06	0.08	0.02	0.00	0.00	0.00	0.00	0.88
1930\ 31	0.01	0.00	0.00	0.03	0.02	0.01	0.00	0.00	0.00	0.00	0.00	0.00	0.07
1931\ 32	0.00	0.01	0.03	0.03	0.01	0.02	0.01	0.00	0.00	0.00	0.00	0.00	0.11
1932\ 33	0.02	0.01	0.18	0.03	0.08	0.03	0.02	0.01	0.00	0.00	0.00	0.00	0.38
1933\ 34	0.00	0.09	0.10	0.09	0.06	0.12	0.11	0.03	0.01	0.00	0.00	0.00	0.61
1934\ 35	0.00	0.01	0.06	0.12	0.05	0.08	0.02	0.02	0.01	0.00	0.00	0.01	0.38
1935\ 36	0.01	0.04	0.07	0.06	0.04	0.12	0.03	0.04	0.02	0.00	0.00	0.00	0.43
1936\ 37	0.00	0.01	0.01	0.01	0.03	0.14	0.02	0.01	0.00	0.00	0.00	0.00	0.23
1937\ 38	0.05	0.01	0.06	0.04	0.01	0.00	0.01	0.01	0.00	0.00	0.00	0.00	0.19
1938\ 39	0.02	0.01	0.08	0.11	0.06	0.10	0.06	0.04	0.01	0.00	0.00	0.01	0.50
1939\ 40	0.03	0.03	0.14	0.16	0.00	0.01	0.00	0.00	0.01	0.00	0.00	0.00	0.38
1940\ 41	0.18	0.09	0.10	0.23	0.17	0.01	0.01	0.00	0.00	0.00	0.00	0.00	0.79
1941\ 42	0.01	0.01	0.01	0.13	0.24	0.04	0.00	0.02	0.01	0.00	0.00	0.00	0.47
1942\ 43	0.00	0.03	0.08	0.07	0.04	0.12	0.03	0.03	0.00	0.00	0.00	0.00	0.40
1943\ 44	0.00	0.03	0.12	0.02	0.08	0.04	0.04	0.01	0.00	0.00	0.00	0.00	0.34
1944\ 45	0.07	0.03	0.02	0.17	0.04	0.02	0.01	0.00	0.00	0.00	0.00	0.00	0.36
1945\ 46	0.00	0.00	0.02	0.03	0.02	0.03	0.01	0.01	0.00	0.00	0.00	0.00	0.12
1946\ 47	0.02	0.04	0.19	0.08	0.12	0.04	0.02	0.01	0.00	0.00	0.00	0.00	0.52
1947\ 48	0.00	0.00	0.02	0.21	0.14	0.03	0.01	0.01	0.00	0.00	0.00	0.00	0.42
1948\ 49	0.00	0.00	0.01	0.07	0.01	0.01	0.00	0.00	0.00	0.00	0.00	0.00	0.10
1949\ 50	0.00	0.00	0.01	0.01	0.01	0.01	0.02	0.00	0.01	0.00	0.00	0.00	0.07
1950\ 51	0.00	0.00	0.07	0.06	0.04	0.07	0.01	0.02	0.00	0.00	0.00	0.00	0.27
1951\ 52	0.15	0.02	0.02	0.05	0.05	0.02	0.02	0.01	0.00	0.00	0.00	0.00	0.34
1952\ 53	0.00	0.01	0.02	0.05	0.05	0.12	0.00	0.02	0.02	0.00	0.00	0.00	0.29
1953\ 54	0.00	0.01	0.00	0.02	0.04	0.04	0.01	0.00	0.00	0.00	0.00	0.00	0.12
1954\ 55	0.00	0.00	0.00	0.02	0.04	0.14	0.01	0.00	0.00	0.00	0.00	0.01	0.22
1955\ 56	0.00	0.01	0.01	0.01	0.11	0.03	0.04	0.01	0.00	0.00	0.00	0.00	0.22
1956\ 57	0.01	0.01	0.04	0.08	0.08	0.00	0.00	0.02	0.01	0.00	0.00	0.00	0.25
1957\ 58	0.07	0.07	0.08	0.10	0.06	0.04	0.04	0.01	0.00	0.00	0.00	0.00	0.47
1958\ 59	0.00	0.01	0.08	0.05	0.10	0.04	0.02	0.01	0.00	0.00	0.00	0.00	0.31
1959\ 60	0.11	0.10	0.16	0.14	0.04	0.09	0.10	0.02	0.00	0.00	0.00	0.00	0.76
1960\ 61	0.02	0.03	0.22	0.20	0.04	0.01	0.01	0.00	0.00	0.00	0.00	0.00	0.53
1961\ 62	0.02	0.07	0.04	0.02	0.02	0.04	0.01	0.00	0.00	0.00	0.00	0.00	0.22
1962\ 63	0.00	0.09	0.11	0.11	0.21	0.06	0.02	0.01	0.00	0.01	0.00	0.05	0.67
1963\ 64	0.00	0.01	0.06	0.02	0.02	0.04	0.04	0.01	0.00	0.00	0.00	0.00	0.20
1964\ 65	0.07	0.07	0.14	0.13	0.07	0.10	0.03	0.01	0.00	0.00	0.00	0.00	0.62
1965\ 66	0.02	0.04	0.04	0.05	0.05	0.02	0.01	0.01	0.00	0.00	0.00	0.00	0.24
1966\ 67	0.03	0.04	0.09	0.07	0.07	0.02	0.01	0.00	0.00	0.00	0.00	0.00	0.33
1967\ 68	0.00	0.01	0.06	0.05	0.07	0.02	0.02	0.00	0.00	0.00	0.00	0.00	0.23
1968\ 69	0.00	0.04	0.21	0.06	0.09	0.09	0.03	0.01	0.00	0.00	0.00	0.00	0.53
1969\ 70	0.01	0.02	0.09	0.09	0.05	0.05	0.03	0.01	0.00	0.00	0.00	0.00	0.35
1970\ 71	0.00	0.00	0.01	0.05	0.04	0.07	0.05	0.01	0.00	0.00	0.00	0.00	0.23
1971\ 72	0.00	0.11	0.14	0.12	0.15	0.17	0.04	0.03	0.01	0.00	0.00	0.00	0.77
1972\ 73	0.01	0.02	0.07	0.05	0.01	0.06	0.01	0.00	0.01	0.00	0.00	0.00	0.24
1973\ 74	0.00	0.01	0.02	0.00	0.13	0.13	0.04	0.02	0.00	0.00	0.00	0.00	0.35
1974\ 75	0.00	0.00	0.00	0.00	0.04	0.06	0.01	0.01	0.00	0.00	0.00	0.00	0.12
med	0.02	0.03	0.07	0.08	0.07	0.06	0.03	0.01	0.00	0.00	0.00	0.00	0.36
min	0.00	0.00	0.00	0.00	0.00	0.00	0.00	0.00	0.00	0.00	0.00	0.00	0.07
max	0.20	0.13	0.22	0.23	0.24	0.18	0.11	0.04	0.02	0.01	0.00	0.05	0.88

SI_302 Canale de Is Prunixeddas

	OTT	NOV	DIC	GEN	FEB	MAR	APR	MAG	GIU	LUG	AGO	SET	ANNO
1922\ 23	0.01	0.00	0.04	0.15	0.14	0.18	0.10	0.06	0.01	0.00	0.00	0.01	0.70
1923\ 24	0.01	0.09	0.42	0.30	0.28	0.07	0.15	0.01	0.00	0.00	0.00	0.00	1.33
1924\ 25	0.05	0.03	0.08	0.01	0.02	0.03	0.06	0.03	0.01	0.00	0.00	0.00	0.32
1925\ 26	0.03	0.07	0.09	0.15	0.09	0.04	0.03	0.04	0.00	0.00	0.00	0.00	0.54
1926\ 27	0.00	0.05	0.05	0.20	0.07	0.06	0.05	0.01	0.00	0.00	0.00	0.00	0.49
1927\ 28	0.01	0.02	0.37	0.16	0.12	0.36	0.17	0.03	0.01	0.00	0.00	0.01	1.26
1928\ 29	0.03	0.05	0.08	0.14	0.09	0.02	0.01	0.02	0.00	0.00	0.00	0.00	0.44
1929\ 30	0.40	0.24	0.05	0.37	0.32	0.10	0.16	0.03	0.00	0.00	0.00	0.00	1.67
1930\ 31	0.01	0.00	0.00	0.06	0.04	0.02	0.01	0.00	0.00	0.00	0.00	0.00	0.14
1931\ 32	0.00	0.01	0.05	0.05	0.02	0.03	0.02	0.01	0.00	0.00	0.00	0.00	0.19
1932\ 33	0.05	0.02	0.39	0.07	0.17	0.06	0.03	0.01	0.00	0.00	0.00	0.00	0.80
1933\ 34	0.00	0.19	0.20	0.19	0.12	0.27	0.23	0.07	0.01	0.00	0.00	0.00	1.28
1934\ 35	0.00	0.03	0.15	0.25	0.11	0.17	0.03	0.04	0.02	0.00	0.00	0.01	0.81
1935\ 36	0.02	0.09	0.15	0.12	0.08	0.26	0.06	0.08	0.03	0.00	0.00	0.00	0.89
1936\ 37	0.00	0.01	0.03	0.03	0.06	0.29	0.05	0.03	0.00	0.00	0.00	0.00	0.50
1937\ 38	0.11	0.02	0.14	0.08	0.02	0.00	0.02	0.03	0.00	0.00	0.00	0.01	0.43
1938\ 39	0.04	0.03	0.17	0.23	0.12	0.21	0.13	0.08	0.02	0.00	0.00	0.02	1.05
1939\ 40	0.07	0.06	0.31	0.34	0.01	0.03	0.00	0.00	0.02	0.00	0.00	0.00	0.84
1940\ 41	0.36	0.19	0.21	0.50	0.38	0.02	0.03	0.01	0.00	0.00	0.00	0.00	1.70
1941\ 42	0.01	0.02	0.02	0.29	0.52	0.09	0.00	0.04	0.01	0.00	0.00	0.00	1.00
1942\ 43	0.00	0.06	0.17	0.15	0.09	0.26	0.06	0.05	0.00	0.00	0.00	0.00	0.84
1943\ 44	0.00	0.06	0.26	0.04	0.18	0.10	0.09	0.02	0.00	0.00	0.00	0.01	0.76
1944\ 45	0.15	0.06	0.06	0.37	0.08	0.04	0.02	0.00	0.00	0.00	0.00	0.00	0.78
1945\ 46	0.00	0.00	0.05	0.05	0.04	0.06	0.03	0.02	0.00	0.00	0.00	0.00	0.25
1946\ 47	0.04	0.08	0.39	0.17	0.26	0.09	0.04	0.02	0.00	0.00	0.00	0.00	1.09
1947\ 48	0.00	0.01	0.04	0.43	0.30	0.06	0.02	0.02	0.00	0.00	0.00	0.00	0.88
1948\ 49	0.00	0.00	0.02	0.14	0.02	0.03	0.01	0.01	0.00	0.00	0.00	0.00	0.23
1949\ 50	0.01	0.00	0.01	0.02	0.02	0.02	0.04	0.00	0.01	0.00	0.00	0.00	0.13
1950\ 51	0.00	0.00	0.17	0.15	0.10	0.14	0.03	0.04	0.01	0.00	0.00	0.00	0.64
1951\ 52	0.32	0.05	0.05	0.10	0.10	0.05	0.03	0.01	0.00	0.00	0.00	0.00	0.71
1952\ 53	0.01	0.03	0.05	0.12	0.12	0.27	0.01	0.04	0.05	0.00	0.00	0.00	0.70
1953\ 54	0.00	0.02	0.01	0.05	0.09	0.09	0.03	0.00	0.00	0.00	0.00	0.00	0.29
1954\ 55	0.00	0.00	0.00	0.04	0.08	0.30	0.02	0.00	0.00	0.00	0.00	0.01	0.45
1955\ 56	0.00	0.02	0.03	0.03	0.23	0.06	0.09	0.03	0.00	0.00	0.00	0.00	0.49
1956\ 57	0.02	0.02	0.10	0.19	0.17	0.00	0.00	0.04	0.02	0.00	0.00	0.00	0.56
1957\ 58	0.15	0.15	0.17	0.22	0.13	0.08	0.08	0.03	0.00	0.00	0.00	0.00	1.01
1958\ 59	0.00	0.03	0.16	0.11	0.21	0.08	0.04	0.03	0.01	0.00	0.00	0.00	0.67
1959\ 60	0.23	0.21	0.36	0.30	0.08	0.20	0.21	0.05	0.01	0.00	0.00	0.00	1.65
1960\ 61	0.05	0.06	0.48	0.44	0.09	0.02	0.02	0.01	0.00	0.00	0.00	0.00	1.17
1961\ 62	0.04	0.15	0.08	0.04	0.05	0.08	0.03	0.01	0.01	0.00	0.00	0.00	0.49
1962\ 63	0.00	0.18	0.24	0.23	0.43	0.12	0.05	0.02	0.01	0.01	0.01	0.10	1.40
1963\ 64	0.00	0.01	0.12	0.04	0.04	0.10	0.08	0.01	0.00	0.00	0.00	0.00	0.40
1964\ 65	0.15	0.15	0.29	0.28	0.15	0.22	0.06	0.03	0.01	0.00	0.00	0.01	1.35
1965\ 66	0.04	0.08	0.08	0.11	0.11	0.04	0.02	0.01	0.00	0.00	0.00	0.00	0.49
1966\ 67	0.06	0.08	0.19	0.15	0.14	0.03	0.02	0.01	0.00	0.00	0.00	0.00	0.68
1967\ 68	0.00	0.01	0.12	0.11	0.15	0.04	0.04	0.01	0.00	0.00	0.00	0.00	0.48
1968\ 69	0.00	0.08	0.41	0.13	0.18	0.18	0.05	0.03	0.01	0.00	0.00	0.01	1.08
1969\ 70	0.01	0.04	0.18	0.18	0.09	0.10	0.05	0.01	0.00	0.00	0.00	0.00	0.66
1970\ 71	0.00	0.00	0.03	0.09	0.09	0.14	0.11	0.01	0.00	0.00	0.00	0.00	0.47
1971\ 72	0.00	0.23	0.29	0.25	0.30	0.36	0.09	0.06	0.01	0.00	0.00	0.00	1.59
1972\ 73	0.01	0.04	0.13	0.10	0.03	0.12	0.02	0.01	0.03	0.00	0.00	0.00	0.49
1973\ 74	0.00	0.02	0.03	0.00	0.27	0.27	0.09	0.04	0.01	0.00	0.00	0.00	0.73
1974\ 75	0.01	0.00	0.00	0.00	0.07	0.12	0.01	0.02	0.00	0.00	0.00	0.00	0.23
med	0.05	0.06	0.15	0.16	0.14	0.12	0.06	0.03	0.01	0.00	0.00	0.00	0.76
min	0.00	0.00	0.00	0.00	0.01	0.00	0.00	0.00	0.00	0.00	0.00	0.00	0.13
max	0.40	0.24	0.48	0.50	0.52	0.36	0.23	0.08	0.05	0.01	0.01	0.10	1.70

SI_303 Fenugus a Genna Mandas

	OTT	NOV	DIC	GEN	FEB	MAR	APR	MAG	GIU	LUG	AGO	SET	ANNO
1922\ 23	0.01	0.00	0.03	0.18	0.17	0.18	0.12	0.07	0.01	0.00	0.00	0.01	0.78
1923\ 24	0.01	0.09	0.53	0.38	0.27	0.05	0.16	0.00	0.00	0.00	0.00	0.00	1.49
1924\ 25	0.05	0.02	0.08	0.01	0.02	0.01	0.05	0.03	0.01	0.00	0.00	0.00	0.28
1925\ 26	0.03	0.07	0.08	0.16	0.08	0.01	0.03	0.05	0.01	0.00	0.00	0.00	0.52
1926\ 27	0.00	0.05	0.04	0.24	0.06	0.04	0.05	0.00	0.00	0.00	0.00	0.00	0.48
1927\ 28	0.00	0.01	0.44	0.17	0.10	0.35	0.18	0.03	0.00	0.00	0.00	0.01	1.29
1928\ 29	0.00	0.04	0.07	0.14	0.07	0.01	0.01	0.02	0.00	0.00	0.00	0.00	0.36
1929\ 30	0.48	0.29	0.02	0.41	0.39	0.13	0.27	0.06	0.01	0.00	0.00	0.00	2.06
1930\ 31	0.01	0.00	0.02	0.06	0.04	0.00	0.00	0.00	0.00	0.00	0.00	0.00	0.13
1931\ 32	0.00	0.03	0.05	0.04	0.03	0.04	0.01	0.00	0.00	0.00	0.00	0.00	0.20
1932\ 33	0.07	0.02	0.47	0.08	0.20	0.04	0.03	0.01	0.00	0.00	0.00	0.00	0.92
1933\ 34	0.00	0.28	0.28	0.20	0.11	0.32	0.28	0.07	0.01	0.00	0.00	0.00	1.55
1934\ 35	0.00	0.02	0.18	0.30	0.11	0.17	0.02	0.03	0.02	0.00	0.00	0.02	0.87
1935\ 36	0.02	0.13	0.20	0.14	0.09	0.38	0.11	0.12	0.04	0.01	0.00	0.00	1.24
1936\ 37	0.00	0.01	0.03	0.00	0.05	0.40	0.06	0.03	0.00	0.00	0.00	0.00	0.58
1937\ 38	0.13	0.01	0.15	0.07	0.00	0.00	0.01	0.02	0.00	0.00	0.00	0.00	0.39
1938\ 39	0.03	0.00	0.16	0.25	0.09	0.22	0.14	0.08	0.02	0.00	0.00	0.00	0.99
1939\ 40	0.07	0.05	0.35	0.37	0.00	0.00	0.00	0.00	0.02	0.00	0.00	0.00	0.86
1940\ 41	0.43	0.21	0.24	0.60	0.47	0.00	0.03	0.01	0.00	0.00	0.00	0.00	1.99
1941\ 42	0.01	0.01	0.00	0.34	0.66	0.07	0.00	0.04	0.01	0.00	0.00	0.01	1.15
1942\ 43	0.00	0.06	0.17	0.16	0.06	0.28	0.06	0.06	0.00	0.00	0.00	0.00	0.85
1943\ 44	0.00	0.06	0.25	0.04	0.19	0.08	0.09	0.01	0.00	0.00	0.00	0.01	0.73
1944\ 45	0.16	0.05	0.00	0.40	0.06	0.04	0.01	0.00	0.00	0.00	0.00	0.00	0.72
1945\ 46	0.00	0.00	0.05	0.04	0.03	0.04	0.02	0.02	0.00	0.00	0.00	0.00	0.20
1946\ 47	0.04	0.07	0.44	0.19	0.27	0.08	0.02	0.01	0.00	0.00	0.00	0.00	1.12
1947\ 48	0.00	0.00	0.03	0.57	0.32	0.07	0.02	0.02	0.00	0.00	0.00	0.00	1.03
1948\ 49	0.00	0.00	0.01	0.13	0.00	0.03	0.00	0.00	0.00	0.00	0.00	0.00	0.17
1949\ 50	0.00	0.00	0.00	0.00	0.01	0.00	0.03	0.00	0.01	0.00	0.00	0.00	0.05
1950\ 51	0.00	0.00	0.20	0.12	0.08	0.12	0.01	0.02	0.00	0.00	0.00	0.00	0.55
1951\ 52	0.26	0.02	0.01	0.06	0.07	0.05	0.02	0.01	0.00	0.00	0.00	0.00	0.50
1952\ 53	0.00	0.00	0.00	0.04	0.09	0.26	0.00	0.03	0.04	0.00	0.00	0.00	0.46
1953\ 54	0.00	0.01	0.00	0.03	0.08	0.07	0.01	0.00	0.00	0.00	0.00	0.00	0.20
1954\ 55	0.00	0.00	0.00	0.02	0.07	0.33	0.01	0.00	0.00	0.00	0.00	0.00	0.43
1955\ 56	0.00	0.00	0.00	0.00	0.21	0.03	0.08	0.03	0.00	0.00	0.00	0.00	0.35
1956\ 57	0.00	0.00	0.07	0.15	0.15	0.00	0.00	0.04	0.02	0.00	0.00	0.00	0.43
1957\ 58	0.14	0.13	0.13	0.19	0.10	0.05	0.07	0.02	0.00	0.00	0.00	0.00	0.83
1958\ 59	0.00	0.01	0.12	0.07	0.18	0.05	0.02	0.01	0.00	0.00	0.00	0.00	0.46
1959\ 60	0.19	0.19	0.30	0.28	0.04	0.20	0.21	0.05	0.01	0.00	0.00	0.00	1.47
1960\ 61	0.02	0.03	0.43	0.41	0.05	0.01	0.01	0.00	0.00	0.00	0.00	0.00	0.96
1961\ 62	0.03	0.14	0.04	0.03	0.03	0.04	0.00	0.00	0.00	0.00	0.00	0.00	0.31
1962\ 63	0.00	0.19	0.21	0.20	0.43	0.08	0.03	0.02	0.01	0.02	0.01	0.11	1.31
1963\ 64	0.00	0.01	0.08	0.03	0.02	0.07	0.07	0.01	0.00	0.00	0.00	0.00	0.29
1964\ 65	0.17	0.16	0.30	0.29	0.14	0.21	0.04	0.02	0.00	0.00	0.00	0.02	1.35
1965\ 66	0.05	0.09	0.07	0.10	0.10	0.01	0.01	0.01	0.00	0.00	0.00	0.00	0.44
1966\ 67	0.05	0.07	0.17	0.12	0.11	0.02	0.01	0.00	0.00	0.00	0.00	0.00	0.55
1967\ 68	0.00	0.00	0.11	0.07	0.14	0.02	0.03	0.00	0.00	0.00	0.00	0.00	0.37
1968\ 69	0.00	0.08	0.47	0.09	0.19	0.20	0.04	0.03	0.00	0.00	0.00	0.00	1.10
1969\ 70	0.00	0.02	0.12	0.15	0.07	0.08	0.04	0.01	0.00	0.00	0.00	0.00	0.49
1970\ 71	0.00	0.00	0.00	0.06	0.06	0.15	0.11	0.01	0.00	0.00	0.00	0.00	0.39
1971\ 72	0.00	0.28	0.31	0.25	0.35	0.39	0.09	0.06	0.01	0.00	0.00	0.00	1.74
1972\ 73	0.01	0.04	0.10	0.06	0.00	0.10	0.01	0.00	0.02	0.00	0.00	0.00	0.34
1973\ 74	0.00	0.03	0.04	0.00	0.32	0.29	0.09	0.04	0.01	0.00	0.00	0.00	0.82
1974\ 75	0.00	0.00	0.00	0.00	0.07	0.15	0.01	0.02	0.00	0.00	0.00	0.00	0.25
med	0.05	0.06	0.14	0.16	0.13	0.11	0.05	0.02	0.01	0.00	0.00	0.00	0.74
min	0.00	0.00	0.00	0.00	0.00	0.00	0.00	0.00	0.00	0.00	0.00	0.00	0.05
max	0.48	0.29	0.53	0.60	0.66	0.40	0.28	0.12	0.04	0.02	0.01	0.11	2.06

SI_296 Cannisoni a Punta Cannisoni

	OTT	NOV	DIC	GEN	FEB	MAR	APR	MAG	GIU	LUG	AGO	SET	ANNO
1922\ 23	0.09	0.06	0.26	0.55	0.54	0.46	0.22	0.15	0.05	0.06	0.02	0.05	2.51
1923\ 24	0.05	0.71	1.14	0.58	0.76	0.49	0.25	0.19	0.01	0.00	0.03	0.00	4.21
1924\ 25	0.00	0.12	0.21	0.05	0.27	0.31	0.09	0.00	0.01	0.00	0.00	0.00	1.06
1925\ 26	0.03	0.45	0.70	0.63	0.22	0.20	0.23	0.29	0.05	0.06	0.04	0.03	2.93
1926\ 27	0.02	0.27	0.55	0.90	0.09	0.36	0.10	0.00	0.05	0.00	0.01	0.02	2.37
1927\ 28	0.06	0.03	0.55	0.36	0.00	1.06	0.42	0.10	0.04	0.01	0.02	0.03	2.68
1928\ 29	0.24	0.15	0.62	0.64	0.35	0.39	0.04	0.10	0.01	0.04	0.00	0.00	2.58
1929\ 30	0.22	0.64	0.24	1.07	0.48	0.70	0.50	0.30	0.08	0.00	0.02	0.00	4.25
1930\ 31	0.00	0.30	0.32	0.41	0.34	0.20	0.02	0.00	0.03	0.00	0.00	0.00	1.62
1931\ 32	0.00	0.33	0.09	0.10	0.24	0.18	0.16	0.00	0.05	0.04	0.02	0.00	1.21
1932\ 33	0.11	0.14	0.37	0.26	0.46	0.06	0.15	0.03	0.00	0.02	0.00	0.02	1.62
1933\ 34	0.00	0.62	1.07	0.35	0.09	0.62	0.31	0.38	0.08	0.06	0.00	0.04	3.62
1934\ 35	0.04	0.63	0.87	1.31	0.48	0.65	0.23	0.61	0.08	0.00	0.01	0.01	4.92
1935\ 36	0.18	0.82	0.75	0.50	0.64	1.14	0.59	0.72	0.17	0.10	0.05	0.01	5.67
1936\ 37	0.11	0.06	0.10	0.13	0.31	0.66	0.25	0.07	0.02	0.02	0.00	0.02	1.75
1937\ 38	0.07	0.06	0.50	0.17	0.14	0.20	0.00	0.19	0.04	0.01	0.04	0.06	1.48
1938\ 39	0.16	0.11	0.41	0.30	0.40	0.62	0.27	0.32	0.07	0.02	0.04	0.13	2.85
1939\ 40	0.09	0.04	0.78	0.81	0.19	0.17	0.05	0.30	0.07	0.06	0.00	0.01	2.57
1940\ 41	0.45	0.83	0.00	1.77	1.77	0.43	0.72	0.54	0.09	0.05	0.05	0.04	6.74
1941\ 42	0.04	0.15	0.00	1.30	1.99	0.31	0.24	0.20	0.11	0.04	0.00	0.03	4.41
1942\ 43	0.00	0.34	0.00	0.38	0.22	0.39	0.15	0.17	0.04	0.01	0.02	0.00	1.72
1943\ 44	0.03	0.51	0.44	0.18	0.56	0.35	0.14	0.23	0.03	0.03	0.02	0.02	2.54
1944\ 45	0.16	0.00	0.18	0.63	0.13	0.00	0.00	0.00	0.03	0.01	0.00	0.00	1.14
1945\ 46	0.00	0.00	0.44	0.18	0.02	0.10	0.19	0.12	0.03	0.02	0.01	0.02	1.13
1946\ 47	0.22	0.62	0.56	0.40	0.48	0.37	0.21	0.06	0.01	0.03	0.00	0.00	2.96
1947\ 48	0.07	0.18	0.42	0.99	0.69	0.00	0.15	0.21	0.06	0.03	0.00	0.04	2.84
1948\ 49	0.00	0.00	0.20	0.30	0.11	0.00	0.06	0.21	0.01	0.03	0.01	0.03	0.96
1949\ 50	0.00	0.43	0.36	0.20	0.25	0.21	0.48	0.14	0.05	0.00	0.03	0.06	2.21
1950\ 51	0.09	0.19	1.12	1.08	0.64	0.79	0.20	0.28	0.07	0.06	0.05	0.02	4.59
1951\ 52	0.47	0.58	0.29	0.45	0.24	0.00	0.10	0.10	0.01	0.01	0.02	0.01	2.28
1952\ 53	0.11	0.07	1.13	0.90	0.51	0.80	0.20	0.59	0.14	0.11	0.07	0.01	4.64
1953\ 54	0.08	0.17	0.15	0.87	0.83	0.35	0.16	0.15	0.02	0.00	0.01	0.00	2.79
1954\ 55	0.06	0.00	0.00	0.48	0.60	0.32	0.12	0.02	0.00	0.02	0.02	0.05	1.69
1955\ 56	0.05	0.10	0.41	0.17	0.80	0.34	0.21	0.00	0.01	0.00	0.01	0.00	2.10
1956\ 57	0.00	0.46	0.18	0.73	0.17	0.06	0.10	0.17	0.08	0.01	0.00	0.00	1.96
1957\ 58	0.23	0.84	1.02	0.35	0.11	0.40	0.52	0.22	0.07	0.03	0.01	0.02	3.82
1958\ 59	0.05	0.32	0.56	0.49	0.85	0.41	0.29	0.25	0.02	0.16	0.03	0.02	3.45
1959\ 60	0.41	0.51	0.64	0.71	0.31	0.44	0.60	0.31	0.10	0.07	0.02	0.02	4.14
1960\ 61	0.09	0.36	1.06	1.19	0.08	0.08	0.13	0.00	0.03	0.01	0.01	0.00	3.04
1961\ 62	0.14	0.52	0.35	0.13	0.23	0.29	0.10	0.03	0.04	0.01	0.00	0.00	1.84
1962\ 63	0.00	1.58	1.08	0.78	1.62	0.31	0.26	0.10	0.03	0.01	0.00	0.21	5.98
1963\ 64	0.11	0.08	0.92	0.08	0.14	0.43	0.17	0.09	0.02	0.00	0.01	0.01	2.06
1964\ 65	0.56	0.96	1.58	1.22	0.42	1.24	0.11	0.05	0.02	0.01	0.01	0.01	6.19
1965\ 66	0.02	0.15	0.30	0.55	0.26	0.08	0.13	0.16	0.04	0.01	0.01	0.01	1.72
1966\ 67	0.13	0.89	0.64	0.42	0.54	0.08	0.09	0.07	0.03	0.01	0.01	0.01	2.92
1967\ 68	0.00	0.06	0.44	0.29	0.26	0.05	0.12	0.03	0.02	0.00	0.00	0.00	1.27
1968\ 69	0.01	0.42	1.80	0.66	1.15	0.77	0.29	0.40	0.03	0.02	0.01	0.04	5.60
1969\ 70	0.11	0.20	0.57	0.61	0.24	0.31	0.08	0.05	0.02	0.00	0.00	0.00	2.19
1970\ 71	0.00	0.01	0.14	0.56	0.37	0.76	0.54	0.05	0.03	0.00	0.00	0.01	2.47
1971\ 72	0.02	1.31	0.69	0.91	1.10	0.62	0.14	0.80	0.06	0.02	0.01	0.01	5.69
1972\ 73	0.01	0.01	0.22	0.96	0.28	0.42	0.14	0.05	0.03	0.01	0.07	0.06	2.26
1973\ 74	0.00	0.00	0.03	0.03	0.83	0.44	0.46	0.14	0.03	0.02	0.03	0.04	2.05
1974\ 75	0.05	0.07	0.05	0.03	0.23	0.36	0.08	0.06	0.03	0.01	0.00	0.00	0.97
med	0.10	0.35	0.52	0.57	0.47	0.39	0.22	0.18	0.04	0.03	0.02	0.02	2.91
min	0.00	0.00	0.00	0.03	0.00	0.00	0.00	0.00	0.00	0.00	0.00	0.00	0.96
max	0.56	1.58	1.80	1.77	1.99	1.24	0.72	0.80	0.17	0.16	0.07	0.21	6.74

SI_104 Rio Leni a Monti Arbus

	OTT	NOV	DIC	GEN	FEB	MAR	APR	MAG	GIU	LUG	AGO	SET	ANNO
1922\ 23	0.45	0.32	1.26	2.83	2.73	2.32	1.16	0.77	0.22	0.30	0.10	0.27	12.73
1923\ 24	0.28	3.32	5.14	2.83	3.71	2.69	1.38	0.99	0.08	0.00	0.13	0.00	20.55
1924\ 25	0.01	0.62	1.18	0.26	1.33	1.62	0.59	0.00	0.08	0.00	0.00	0.02	5.71
1925\ 26	0.20	2.63	3.74	3.09	1.20	1.07	1.42	1.46	0.25	0.28	0.20	0.14	15.68
1926\ 27	0.12	1.47	2.62	4.47	0.64	1.81	0.51	0.00	0.22	0.01	0.04	0.11	12.02
1927\ 28	0.29	0.24	2.67	1.85	0.00	5.48	2.38	0.72	0.23	0.09	0.13	0.14	14.22
1928\ 29	1.03	0.64	2.97	3.07	1.81	1.87	0.31	0.60	0.08	0.18	0.00	0.04	12.60
1929\ 30	1.18	3.73	1.75	5.76	2.42	3.59	2.72	1.68	0.43	0.00	0.11	0.02	23.39
1930\ 31	0.02	1.47	1.50	2.04	1.57	0.94	0.15	0.00	0.15	0.00	0.02	0.00	7.86
1931\ 32	0.00	1.90	0.78	0.62	1.10	0.82	0.79	0.00	0.22	0.20	0.08	0.00	6.51
1932\ 33	0.55	0.81	2.06	1.22	2.33	0.43	0.84	0.18	0.00	0.11	0.03	0.11	8.67
1933\ 34	0.00	2.47	4.81	1.74	0.53	2.98	1.45	2.07	0.43	0.29	0.03	0.21	17.01
1934\ 35	0.20	3.35	4.56	6.53	2.44	3.19	1.18	3.09	0.42	0.00	0.08	0.07	25.11
1935\ 36	0.81	4.16	3.70	2.76	3.01	5.34	2.67	3.16	0.77	0.43	0.22	0.06	27.09
1936\ 37	0.51	0.27	0.62	0.67	1.41	3.28	1.28	0.39	0.09	0.12	0.00	0.08	8.72
1937\ 38	0.34	0.31	2.40	0.91	0.71	1.01	0.00	0.92	0.20	0.06	0.18	0.30	7.34
1938\ 39	0.74	0.69	1.90	1.48	1.68	2.81	1.22	1.51	0.31	0.11	0.20	0.57	13.22
1939\ 40	0.35	0.20	3.60	3.56	0.91	0.83	0.23	1.28	0.29	0.26	0.00	0.03	11.54
1940\ 41	2.32	4.25	0.17	8.22	8.17	1.95	3.49	2.55	0.42	0.26	0.26	0.19	32.25
1941\ 42	0.22	0.83	0.11	6.00	9.16	1.42	1.22	0.97	0.49	0.17	0.00	0.16	20.75
1942\ 43	0.00	1.70	0.00	1.94	1.11	2.07	0.79	0.79	0.19	0.05	0.09	0.00	8.73
1943\ 44	0.06	2.37	2.36	0.89	2.87	1.67	0.75	1.14	0.15	0.13	0.09	0.16	12.64
1944\ 45	0.86	0.27	1.11	2.84	0.59	0.02	0.00	0.00	0.16	0.06	0.00	0.02	5.93
1945\ 46	0.00	0.00	2.11	0.79	0.07	0.56	0.91	0.54	0.13	0.08	0.02	0.10	5.31
1946\ 47	1.15	3.49	3.40	2.40	2.76	1.93	1.12	0.35	0.05	0.18	0.01	0.00	16.84
1947\ 48	0.36	0.84	1.74	4.49	3.20	0.00	0.52	0.70	0.26	0.12	0.00	0.15	12.38
1948\ 49	0.00	0.00	0.96	1.42	0.56	0.00	0.27	1.07	0.08	0.14	0.03	0.12	4.65
1949\ 50	0.03	1.90	1.58	0.91	1.12	0.93	2.25	0.66	0.21	0.00	0.12	0.26	9.97
1950\ 51	0.41	0.84	4.87	4.98	3.10	3.80	0.96	1.47	0.38	0.30	0.24	0.07	21.42
1951\ 52	2.08	2.55	1.43	1.97	1.02	0.00	0.35	0.38	0.04	0.03	0.07	0.03	9.95
1952\ 53	0.46	0.32	4.86	3.53	2.03	3.66	0.92	2.66	0.64	0.50	0.30	0.02	19.90
1953\ 54	0.35	0.77	0.60	3.86	3.53	1.64	0.71	0.67	0.10	0.00	0.03	0.00	12.26
1954\ 55	0.26	0.00	0.00	2.50	2.95	1.50	0.57	0.09	0.02	0.09	0.12	0.21	8.31
1955\ 56	0.20	0.46	1.89	0.87	3.73	1.50	1.03	0.02	0.05	0.00	0.04	0.00	9.79
1956\ 57	0.00	2.13	0.79	3.14	0.74	0.27	0.43	0.77	0.35	0.04	0.02	0.00	8.68
1957\ 58	1.12	4.25	4.85	1.87	0.76	1.72	2.29	0.98	0.33	0.14	0.06	0.08	18.45
1958\ 59	0.28	1.56	2.66	2.36	3.98	1.75	1.32	1.50	0.17	0.78	0.16	0.12	16.64
1959\ 60	1.98	2.63	3.23	3.23	1.46	2.27	2.64	1.36	0.46	0.31	0.10	0.10	19.77
1960\ 61	0.51	1.76	4.73	5.22	0.31	0.39	0.76	0.00	0.17	0.07	0.06	0.03	14.01
1961\ 62	0.65	2.52	1.74	0.61	0.96	1.43	0.58	0.21	0.22	0.05	0.02	0.01	9.00
1962\ 63	0.02	6.27	4.47	3.30	7.33	1.41	1.02	0.52	0.15	0.05	0.03	0.84	25.41
1963\ 64	0.40	0.30	3.96	0.33	0.67	1.92	0.62	0.31	0.09	0.01	0.02	0.03	8.66
1964\ 65	2.74	4.82	7.53	6.01	2.11	6.03	0.70	0.32	0.13	0.07	0.05	0.05	30.56
1965\ 66	0.07	0.72	1.46	2.51	1.31	0.33	0.37	0.56	0.15	0.05	0.02	0.03	7.58
1966\ 67	0.47	3.36	2.52	1.83	2.56	0.40	0.42	0.32	0.13	0.04	0.02	0.02	12.09
1967\ 68	0.02	0.16	1.66	1.26	1.21	0.29	0.39	0.10	0.06	0.01	0.01	0.01	5.18
1968\ 69	0.01	1.38	7.56	2.84	4.66	3.42	1.40	1.73	0.12	0.08	0.03	0.14	23.37
1969\ 70	0.53	1.03	2.88	2.91	1.07	1.34	0.34	0.21	0.09	0.02	0.01	0.01	10.44
1970\ 71	0.02	0.07	0.50	2.55	1.70	3.21	2.33	0.19	0.12	0.02	0.00	0.02	10.73
1971\ 72	0.08	4.96	2.69	3.78	4.73	2.91	0.59	3.32	0.21	0.05	0.04	0.04	23.40
1972\ 73	0.02	0.05	0.79	4.60	1.39	2.06	0.63	0.21	0.16	0.07	0.31	0.34	10.63
1973\ 74	0.06	0.04	0.21	0.16	3.88	2.01	2.09	0.61	0.12	0.10	0.16	0.16	9.60
1974\ 75	0.20	0.35	0.26	0.18	1.15	1.50	0.32	0.14	0.10	0.04	0.01	0.04	4.29
med	0.47	1.65	2.43	2.68	2.22	1.88	1.04	0.87	0.21	0.12	0.08	0.11	13.76
min	0.00	0.00	0.00	0.16	0.00	0.00	0.00	0.00	0.00	0.00	0.00	0.00	4.29
max	2.74	6.27	7.56	8.22	9.16	6.03	3.49	3.32	0.77	0.78	0.31	0.84	32.25

SI_301+SI_302 Rio Figu

	OTT	NOV	DIC	GEN	FEB	MAR	APR	MAG	GIU	LUG	AGO	SET	ANNO
1922\ 23	0.02	0.00	0.06	0.23	0.22	0.28	0.15	0.09	0.01	0.00	0.00	0.02	1.08
1923\ 24	0.01	0.14	0.64	0.45	0.42	0.11	0.22	0.01	0.00	0.00	0.00	0.00	2.00
1924\ 25	0.08	0.05	0.13	0.02	0.03	0.05	0.09	0.05	0.02	0.00	0.00	0.00	0.52
1925\ 26	0.05	0.11	0.14	0.23	0.14	0.06	0.05	0.06	0.00	0.00	0.00	0.00	0.84
1926\ 27	0.00	0.08	0.08	0.31	0.11	0.09	0.07	0.01	0.00	0.00	0.00	0.00	0.75
1927\ 28	0.02	0.03	0.57	0.25	0.18	0.54	0.25	0.05	0.01	0.00	0.00	0.02	1.92
1928\ 29	0.04	0.07	0.12	0.21	0.13	0.03	0.02	0.03	0.00	0.00	0.00	0.00	0.65
1929\ 30	0.60	0.37	0.08	0.57	0.48	0.16	0.24	0.05	0.00	0.00	0.00	0.00	2.55
1930\ 31	0.02	0.00	0.00	0.09	0.06	0.03	0.01	0.00	0.00	0.00	0.00	0.00	0.21
1931\ 32	0.00	0.02	0.08	0.08	0.03	0.05	0.03	0.01	0.00	0.00	0.00	0.00	0.30
1932\ 33	0.07	0.03	0.57	0.10	0.25	0.09	0.05	0.02	0.00	0.00	0.00	0.00	1.18
1933\ 34	0.00	0.28	0.30	0.28	0.18	0.39	0.34	0.10	0.02	0.00	0.00	0.00	1.89
1934\ 35	0.00	0.04	0.21	0.37	0.16	0.25	0.05	0.06	0.03	0.00	0.00	0.02	1.19
1935\ 36	0.03	0.13	0.22	0.18	0.12	0.38	0.09	0.12	0.05	0.00	0.00	0.00	1.32
1936\ 37	0.00	0.02	0.04	0.04	0.09	0.43	0.07	0.04	0.00	0.00	0.00	0.00	0.73
1937\ 38	0.16	0.03	0.20	0.12	0.03	0.00	0.03	0.04	0.00	0.00	0.00	0.01	0.62
1938\ 39	0.06	0.04	0.25	0.34	0.18	0.31	0.19	0.12	0.03	0.00	0.00	0.03	1.55
1939\ 40	0.10	0.09	0.45	0.50	0.01	0.04	0.00	0.00	0.03	0.00	0.00	0.00	1.22
1940\ 41	0.54	0.28	0.31	0.73	0.55	0.03	0.04	0.01	0.00	0.00	0.00	0.00	2.49
1941\ 42	0.02	0.03	0.03	0.42	0.76	0.13	0.00	0.06	0.02	0.00	0.00	0.00	1.47
1942\ 43	0.00	0.09	0.25	0.22	0.13	0.38	0.09	0.08	0.00	0.00	0.00	0.00	1.24
1943\ 44	0.00	0.09	0.38	0.06	0.26	0.14	0.13	0.03	0.00	0.00	0.00	0.01	1.10
1944\ 45	0.22	0.09	0.08	0.54	0.12	0.06	0.03	0.00	0.00	0.00	0.00	0.00	1.14
1945\ 46	0.00	0.00	0.07	0.08	0.06	0.09	0.04	0.03	0.00	0.00	0.00	0.00	0.37
1946\ 47	0.06	0.12	0.58	0.25	0.38	0.13	0.06	0.03	0.00	0.00	0.00	0.00	1.61
1947\ 48	0.00	0.01	0.06	0.64	0.44	0.09	0.03	0.03	0.00	0.00	0.00	0.00	1.30
1948\ 49	0.00	0.00	0.03	0.21	0.03	0.04	0.01	0.01	0.00	0.00	0.00	0.00	0.33
1949\ 50	0.01	0.00	0.02	0.03	0.03	0.03	0.06	0.00	0.02	0.00	0.00	0.00	0.20
1950\ 51	0.00	0.00	0.24	0.21	0.14	0.21	0.04	0.06	0.01	0.00	0.00	0.00	0.91
1951\ 52	0.47	0.07	0.07	0.15	0.15	0.07	0.05	0.02	0.00	0.00	0.00	0.00	1.05
1952\ 53	0.01	0.04	0.07	0.17	0.17	0.39	0.01	0.06	0.07	0.00	0.00	0.00	0.99
1953\ 54	0.00	0.03	0.01	0.07	0.13	0.13	0.04	0.00	0.00	0.00	0.00	0.00	0.41
1954\ 55	0.00	0.00	0.00	0.06	0.12	0.44	0.03	0.00	0.00	0.00	0.00	0.02	0.67
1955\ 56	0.00	0.03	0.04	0.04	0.34	0.09	0.13	0.04	0.00	0.00	0.00	0.00	0.71
1956\ 57	0.03	0.03	0.14	0.27	0.25	0.00	0.00	0.06	0.03	0.00	0.00	0.00	0.81
1957\ 58	0.22	0.22	0.25	0.32	0.19	0.12	0.12	0.04	0.00	0.00	0.00	0.00	1.48
1958\ 59	0.00	0.04	0.24	0.16	0.31	0.12	0.06	0.04	0.01	0.00	0.00	0.00	0.98
1959\ 60	0.34	0.31	0.52	0.44	0.12	0.29	0.31	0.07	0.01	0.00	0.00	0.00	2.41
1960\ 61	0.07	0.09	0.70	0.64	0.13	0.03	0.03	0.01	0.00	0.00	0.00	0.00	1.70
1961\ 62	0.06	0.22	0.12	0.06	0.07	0.12	0.04	0.01	0.01	0.00	0.00	0.00	0.71
1962\ 63	0.00	0.27	0.35	0.34	0.64	0.18	0.07	0.03	0.01	0.02	0.01	0.15	2.07
1963\ 64	0.00	0.02	0.18	0.06	0.06	0.14	0.12	0.02	0.00	0.00	0.00	0.00	0.60
1964\ 65	0.22	0.22	0.43	0.41	0.22	0.32	0.09	0.04	0.01	0.00	0.00	0.01	1.97
1965\ 66	0.06	0.12	0.12	0.16	0.16	0.06	0.03	0.02	0.00	0.00	0.00	0.00	0.73
1966\ 67	0.09	0.12	0.28	0.22	0.21	0.05	0.03	0.01	0.00	0.00	0.00	0.00	1.01
1967\ 68	0.00	0.02	0.18	0.16	0.22	0.06	0.06	0.01	0.00	0.00	0.00	0.00	0.71
1968\ 69	0.00	0.12	0.62	0.19	0.27	0.27	0.08	0.04	0.01	0.00	0.00	0.01	1.61
1969\ 70	0.02	0.06	0.27	0.27	0.14	0.15	0.08	0.02	0.00	0.00	0.00	0.00	1.01
1970\ 71	0.00	0.00	0.04	0.14	0.13	0.21	0.16	0.02	0.00	0.00	0.00	0.00	0.70
1971\ 72	0.00	0.34	0.43	0.37	0.45	0.53	0.13	0.09	0.02	0.00	0.00	0.00	2.36
1972\ 73	0.02	0.06	0.20	0.15	0.04	0.18	0.03	0.01	0.04	0.00	0.00	0.00	0.73
1973\ 74	0.00	0.03	0.05	0.00	0.40	0.40	0.13	0.06	0.01	0.00	0.00	0.00	1.08
1974\ 75	0.01	0.00	0.00	0.00	0.11	0.18	0.02	0.03	0.00	0.00	0.00	0.00	0.35
med	0.07	0.09	0.22	0.24	0.20	0.17	0.08	0.04	0.01	0.00	0.00	0.01	1.12
min	0.00	0.00	0.00	0.00	0.01	0.00	0.00	0.00	0.00	0.00	0.00	0.00	0.20
max	0.60	0.37	0.70	0.73	0.76	0.54	0.34	0.12	0.07	0.02	0.01	0.15	2.55

SI_39 Rio Buttule a Palazzo Tribides

	OTT	NOV	DIC	GEN	FEB	MAR	APR	MAG	GIU	LUG	AGO	SET	ANNO
1922\ 23	0.00	0.00	0.00	1.13	1.46	1.32	1.49	1.00	0.00	0.00	0.01	0.00	6.41
1923\ 24	0.00	2.27	3.93	2.19	3.62	1.62	0.35	0.00	0.09	0.00	0.00	0.01	14.08
1924\ 25	0.19	0.00	1.27	0.08	0.76	1.03	1.40	0.98	0.48	0.02	0.00	0.00	6.21
1925\ 26	0.09	1.16	1.29	2.59	0.50	0.24	1.39	0.86	0.09	0.00	0.00	0.00	8.21
1926\ 27	0.00	0.04	0.49	3.92	2.28	0.36	0.38	0.07	0.00	0.00	0.00	0.00	7.54
1927\ 28	0.00	0.13	5.16	3.60	0.00	2.23	2.20	0.84	0.09	0.05	0.02	0.08	14.40
1928\ 29	0.11	1.44	3.25	5.80	2.98	0.30	0.13	0.11	0.01	0.00	0.00	0.00	14.13
1929\ 30	0.09	8.05	3.02	5.98	11.14	5.36	7.12	0.87	2.02	0.09	0.02	0.05	43.81
1930\ 31	0.05	0.12	0.63	0.88	4.81	1.90	0.71	0.27	0.01	0.00	0.00	0.00	9.38
1931\ 32	0.00	0.41	1.18	0.91	1.62	1.28	0.63	0.30	0.06	0.02	0.00	0.01	6.42
1932\ 33	0.07	0.34	0.82	0.89	1.32	1.75	0.22	0.10	0.06	0.00	0.05	0.02	5.64
1933\ 34	0.05	4.15	5.19	3.44	4.98	6.75	5.97	0.85	0.10	0.04	0.00	0.01	31.53
1934\ 35	0.04	0.36	4.46	4.76	4.21	10.90	0.78	1.04	0.30	0.07	0.00	0.00	26.92
1935\ 36	0.04	0.65	4.80	2.77	2.58	7.35	1.79	2.97	0.62	0.10	0.01	0.01	23.69
1936\ 37	0.03	0.07	0.14	0.00	0.79	2.44	0.82	0.29	0.02	0.00	0.00	0.00	4.60
1937\ 38	0.02	0.07	1.70	1.19	1.33	0.63	0.18	0.81	0.16	0.03	0.00	0.00	6.12
1938\ 39	0.11	1.81	1.58	2.84	2.17	2.43	1.61	1.45	0.00	0.00	0.04	0.07	14.11
1939\ 40	0.19	0.00	0.97	7.53	2.06	0.72	0.63	0.47	0.18	0.23	0.00	0.00	12.98
1940\ 41	0.81	2.33	5.05	9.11	11.60	4.08	2.52	0.43	0.21	0.15	0.08	0.10	36.47
1941\ 42	0.05	0.18	0.32	4.30	12.67	2.38	1.03	0.53	0.17	0.04	0.01	0.09	21.77
1942\ 43	0.05	0.04	0.11	1.30	0.26	3.41	0.30	0.13	0.02	0.00	0.00	0.00	5.62
1943\ 44	0.08	0.77	1.89	0.47	2.02	1.42	0.33	0.11	0.06	0.01	0.00	0.07	7.23
1944\ 45	0.13	0.34	1.78	6.76	1.03	0.51	0.36	0.16	0.01	0.01	0.00	0.00	11.09
1945\ 46	0.01	0.02	0.58	1.09	0.53	1.06	0.72	1.18	0.31	0.08	0.01	0.00	5.59
1946\ 47	0.18	5.36	13.52	3.06	8.48	0.96	0.35	0.19	0.11	0.00	0.00	0.00	32.21
1947\ 48	0.13	0.47	1.95	3.85	1.39	0.59	0.35	0.54	0.14	0.02	0.00	0.00	9.43
1948\ 49	0.07	0.15	0.10	0.69	0.86	0.58	0.24	0.55	0.08	0.00	0.00	0.00	3.32
1949\ 50	0.00	1.31	2.28	0.57	0.91	1.52	4.41	0.56	0.08	0.02	0.01	0.02	11.69
1950\ 51	0.04	0.07	1.46	2.77	3.20	3.39	0.40	1.44	0.05	0.03	0.00	0.02	12.87
1951\ 52	2.65	1.30	2.19	3.13	1.49	0.06	0.13	0.10	0.03	0.00	0.00	0.04	11.12
1952\ 53	0.12	0.17	6.85	5.11	4.28	0.00	0.71	1.68	5.29	0.14	0.03	0.01	24.39
1953\ 54	0.18	0.42	0.12	0.80	3.15	0.81	0.93	0.41	0.05	0.01	0.00	0.00	6.88
1954\ 55	0.00	0.00	0.01	0.41	1.79	1.23	0.33	0.07	0.00	0.00	0.00	0.00	3.84
1955\ 56	0.01	0.03	0.58	0.00	5.58	2.02	2.24	1.01	0.11	0.01	0.00	0.00	11.59
1956\ 57	0.00	0.24	0.44	0.38	0.12	0.12	0.20	0.21	0.09	0.03	0.01	0.00	1.84
1957\ 58	0.07	0.33	4.84	3.88	0.00	0.99	4.34	0.38	0.00	0.02	0.01	0.00	14.86
1958\ 59	0.23	1.80	4.66	3.02	0.53	4.02	1.83	2.65	0.00	0.07	0.02	0.00	18.83
1959\ 60	0.68	0.72	2.62	2.70	1.77	2.71	1.25	1.45	0.30	0.00	0.02	0.04	14.26
1960\ 61	0.00	0.81	2.69	2.52	2.32	0.23	1.21	0.10	0.00	0.01	0.03	0.00	9.92
1961\ 62	0.13	4.33	2.35	1.23	0.00	2.58	1.64	1.14	0.00	0.08	0.00	0.03	13.51
1962\ 63	0.85	4.34	7.18	6.26	9.29	1.82	5.59	1.14	0.42	0.27	0.25	0.22	37.63
1963\ 64	0.05	0.08	1.55	0.33	1.31	3.37	0.48	0.10	0.06	0.06	0.00	0.00	7.39
1964\ 65	0.32	8.12	0.99	1.80	1.36	2.33	0.19	0.12	0.06	0.01	0.00	0.02	15.32
1965\ 66	0.10	0.11	0.45	0.80	1.29	0.08	0.08	0.12	0.04	0.01	0.00	0.00	3.08
1966\ 67	0.38	1.31	1.20	1.36	1.04	0.00	0.16	0.12	0.04	0.00	0.00	0.00	5.61
1967\ 68	0.00	0.00	2.80	3.84	3.75	0.37	0.00	0.05	0.72	0.11	0.04	0.00	11.68
1968\ 69	0.00	3.92	0.68	3.03	5.94	6.13	2.53	0.00	0.00	0.11	0.07	0.04	22.45
1969\ 70	0.29	0.42	4.78	3.52	3.11	1.63	1.43	0.26	0.00	0.04	0.00	0.00	15.48
1970\ 71	0.00	0.00	0.22	2.49	0.23	1.09	0.79	0.10	0.06	0.00	0.00	0.00	4.98
1971\ 72	0.00	0.00	0.19	4.03	6.28	1.04	0.18	4.23	0.07	0.07	0.05	0.02	16.16
1972\ 73	0.03	0.05	0.02	1.43	0.32	0.59	0.36	0.07	0.00	0.00	0.01	0.00	2.88
1973\ 74	0.00	0.07	0.12	1.84	1.80	1.96	1.55	0.54	0.35	0.04	0.00	0.00	8.27
1974\ 75	0.01	0.10	0.06	0.00	1.72	2.12	0.65	0.64	0.74	0.01	0.00	0.00	6.05
med	0.16	1.15	2.20	2.61	2.83	2.00	1.28	0.68	0.26	0.04	0.02	0.02	13.24
min	0.00	0.00	0.00	0.00	0.00	0.00	0.00	0.00	0.00	0.00	0.00	0.00	1.84
max	2.65	8.12	13.52	9.11	12.67	10.90	7.12	4.23	5.29	0.27	0.25	0.22	43.81

SI_40 Rio Calambro

	OTT	NOV	DIC	GEN	FEB	MAR	APR	MAG	GIU	LUG	AGO	SET	ANNO
1922\ 23	0.00	0.03	0.17	0.50	1.33	0.42	0.57	0.09	0.03	0.01	0.00	0.11	3.26
1923\ 24	0.11	0.52	1.52	0.59	1.65	0.77	0.21	0.28	0.00	0.00	0.00	0.00	5.65
1924\ 25	0.00	0.00	0.28	0.05	0.05	0.21	0.33	0.20	0.08	0.01	0.00	0.01	1.22
1925\ 26	0.06	0.39	0.44	0.72	0.22	0.16	0.34	0.16	0.03	0.01	0.00	0.02	2.55
1926\ 27	0.01	0.03	0.31	0.56	0.48	0.18	0.08	0.03	0.01	0.00	0.00	0.01	1.70
1927\ 28	0.13	0.21	1.13	0.74	0.25	0.61	0.61	0.19	0.02	0.01	0.00	0.15	4.05
1928\ 29	0.04	0.43	0.68	1.29	0.64	0.27	0.05	0.03	0.01	0.00	0.00	0.02	3.46
1929\ 30	0.11	1.27	0.47	0.99	1.98	1.09	1.01	0.19	0.10	0.01	0.00	0.03	7.25
1930\ 31	0.02	0.05	0.17	0.30	0.85	0.65	0.18	0.08	0.02	0.00	0.00	0.01	2.33
1931\ 32	0.01	0.18	0.30	0.22	0.37	0.27	0.19	0.08	0.02	0.01	0.00	0.01	1.66
1932\ 33	0.02	0.14	0.38	0.37	0.66	0.31	0.11	0.03	0.01	0.00	0.00	0.07	2.10
1933\ 34	0.18	1.44	1.95	0.66	1.36	2.17	1.67	0.27	0.04	0.01	0.01	0.04	9.80
1934\ 35	0.08	0.67	2.10	1.49	0.76	2.61	0.11	0.26	0.07	0.02	0.01	0.03	8.21
1935\ 36	0.04	0.34	1.29	1.02	0.72	2.57	0.68	1.17	0.12	0.02	0.01	0.03	8.01
1936\ 37	0.03	0.14	0.16	0.53	1.08	1.97	0.29	0.26	0.06	0.01	0.00	0.05	4.58
1937\ 38	0.06	0.26	1.22	0.72	0.54	0.13	0.04	0.14	0.01	0.00	0.00	0.02	3.14
1938\ 39	0.10	0.30	1.16	1.39	0.00	0.99	0.25	0.20	0.02	0.00	0.00	0.06	4.47
1939\ 40	0.18	0.69	0.69	2.43	0.75	0.11	0.07	0.07	0.18	0.01	0.01	0.02	5.21
1940\ 41	0.45	1.03	2.04	3.36	3.85	0.55	0.47	0.01	0.00	0.01	0.01	0.00	11.78
1941\ 42	0.19	0.46	0.32	1.45	3.95	0.79	0.53	0.17	0.61	0.02	0.02	0.67	9.18
1942\ 43	0.02	0.08	0.13	0.79	0.16	0.67	0.07	0.03	0.00	0.00	0.00	0.01	1.96
1943\ 44	0.17	0.69	1.03	0.19	0.97	0.94	0.11	0.04	0.06	0.00	0.00	0.12	4.32
1944\ 45	0.06	0.29	0.67	2.92	0.39	0.07	0.03	0.01	0.00	0.00	0.00	0.01	4.45
1945\ 46	0.01	0.01	0.15	0.15	0.04	0.37	0.29	0.29	0.06	0.00	0.00	0.00	1.37
1946\ 47	0.25	2.08	2.94	1.26	2.20	0.23	0.08	0.01	0.00	0.00	0.00	0.12	9.17
1947\ 48	0.04	0.28	0.60	1.40	0.42	0.10	0.13	0.39	0.17	0.02	0.01	0.04	3.60
1948\ 49	0.21	0.21	0.12	0.49	0.67	0.26	0.06	0.41	0.06	0.00	0.00	0.01	2.50
1949\ 50	0.01	0.80	0.63	0.15	0.35	0.42	1.17	0.25	0.01	0.02	0.00	0.08	3.89
1950\ 51	0.14	0.26	1.03	0.77	1.13	1.27	0.13	0.61	0.06	0.01	0.01	0.04	5.46
1951\ 52	0.61	0.73	0.41	0.74	0.50	0.09	0.00	0.00	0.00	0.00	0.00	0.16	3.24
1952\ 53	0.14	0.60	1.69	1.58	1.48	0.46	0.11	0.17	1.35	0.03	0.03	0.02	7.66
1953\ 54	0.10	0.10	0.07	0.20	0.50	0.29	0.16	0.06	0.02	0.01	0.01	0.01	1.53
1954\ 55	0.01	0.02	0.02	0.18	0.27	0.28	0.03	0.04	0.01	0.00	0.00	0.03	0.89
1955\ 56	0.02	0.09	0.68	0.47	1.17	0.46	0.49	0.19	0.03	0.00	0.00	0.00	3.60
1956\ 57	0.01	0.13	0.24	0.34	0.13	0.04	0.12	0.06	0.01	0.00	0.00	0.00	1.08
1957\ 58	0.04	0.17	0.83	0.64	0.05	0.42	0.81	0.03	0.00	0.00	0.00	0.01	3.00
1958\ 59	0.00	0.19	1.25	0.68	0.17	0.03	0.31	0.87	0.15	0.01	0.00	0.01	3.67
1959\ 60	0.66	1.06	2.45	0.98	0.49	1.59	1.08	0.18	0.04	0.01	0.00	0.02	8.56
1960\ 61	0.03	0.61	2.58	1.08	0.00	0.07	0.00	0.02	0.00	0.01	0.00	0.01	4.41
1961\ 62	0.04	0.35	0.24	0.24	0.20	0.39	0.20	0.07	0.07	0.00	0.00	0.02	1.82
1962\ 63	0.15	1.47	0.96	1.11	2.56	1.07	1.12	0.35	0.13	0.01	0.00	0.01	8.94
1963\ 64	0.07	0.27	1.46	0.57	0.72	1.35	0.61	0.11	0.00	0.01	0.01	0.13	5.31
1964\ 65	0.39	0.49	1.37	1.32	0.82	1.50	0.00	0.00	0.00	0.01	0.01	0.03	5.94
1965\ 66	0.07	0.29	0.09	0.59	0.97	0.10	0.14	0.09	0.05	0.00	0.00	0.11	2.50
1966\ 67	0.68	1.02	1.88	1.06	0.14	0.75	0.27	0.00	0.00	0.01	0.00	0.01	5.82
1967\ 68	0.00	0.42	0.68	0.57	0.79	0.24	0.00	0.05	0.04	0.01	0.00	0.00	2.80
1968\ 69	0.00	0.93	1.25	0.72	1.49	1.51	0.57	0.03	0.00	0.03	0.02	0.00	6.55
1969\ 70	0.09	0.51	1.66	0.53	0.61	1.22	0.02	0.11	0.00	0.00	0.01	0.00	4.76
1970\ 71	0.20	0.11	0.17	0.67	1.00	1.82	0.24	0.18	0.05	0.01	0.00	0.14	4.59
1971\ 72	0.00	0.98	0.59	0.88	3.40	2.05	0.12	0.66	0.11	0.00	0.01	0.08	8.88
1972\ 73	0.00	0.00	0.33	0.96	0.79	0.00	0.40	0.05	0.00	0.01	0.00	0.05	2.59
1973\ 74	0.16	0.09	0.00	0.23	0.40	0.57	0.61	0.27	0.10	0.01	0.01	0.00	2.45
1974\ 75	0.03	0.04	0.00	0.02	0.12	0.68	0.22	0.00	0.05	0.00	0.00	0.02	1.18
med	0.12	0.45	0.85	0.83	0.88	0.72	0.33	0.18	0.08	0.01	0.00	0.05	4.49
min	0.00	0.00	0.00	0.02	0.00	0.00	0.00	0.00	0.00	0.00	0.00	0.00	0.89
max	0.68	2.08	2.94	3.36	3.95	2.61	1.67	1.17	1.35	0.03	0.03	0.67	11.78

SI_42 Rio Vignola a La Balestra

	OTT	NOV	DIC	GEN	FEB	MAR	APR	MAG	GIU	LUG	AGO	SET	ANNO
1922\ 23	0.25	0.00	1.87	2.55	1.32	1.99	0.33	0.28	0.04	0.05	0.00	0.00	8.68
1923\ 24	1.77	3.23	1.46	2.83	1.51	1.53	0.05	0.07	0.02	0.01	0.00	0.15	12.63
1924\ 25	0.36	0.93	0.66	0.70	0.92	0.60	0.00	0.13	0.05	0.03	0.03	0.20	4.61
1925\ 26	0.00	0.47	1.78	0.48	0.50	0.16	0.09	0.03	0.04	0.02	0.01	0.01	3.59
1926\ 27	0.04	0.17	3.20	2.41	0.75	0.33	0.16	0.06	0.00	0.00	0.00	0.01	7.13
1927\ 28	0.00	3.60	0.37	0.96	2.01	1.28	0.61	0.08	0.00	0.00	0.06	0.00	8.97
1928\ 29	0.11	0.84	1.27	1.99	0.29	0.48	0.30	0.03	0.01	0.01	0.01	0.00	5.34
1929\ 30	1.11	0.00	1.70	3.30	1.67	1.43	0.62	0.17	0.04	0.01	0.01	0.08	10.14
1930\ 31	0.07	1.27	0.59	1.72	1.25	0.82	0.32	0.10	0.00	0.00	0.00	0.14	6.28
1931\ 32	0.19	0.63	0.62	1.31	1.82	0.84	0.46	0.18	0.16	0.02	0.04	0.08	6.35
1932\ 33	0.13	0.33	0.81	0.73	0.56	0.27	0.14	0.01	0.00	0.00	0.00	0.00	2.98
1933\ 34	1.90	3.54	3.95	8.08	3.19	3.56	0.70	0.19	0.07	0.00	0.03	0.07	25.28
1934\ 35	0.45	2.11	2.62	1.17	7.34	0.67	0.52	0.11	0.01	0.00	0.00	0.37	15.37
1935\ 36	0.69	1.90	1.81	2.20	4.38	1.47	2.63	0.44	0.07	0.01	0.03	0.10	15.73
1936\ 37	0.14	0.67	0.21	0.12	1.01	0.51	0.12	0.00	0.00	0.00	0.01	0.02	2.81
1937\ 38	0.11	1.15	0.61	0.24	0.26	0.00	0.03	0.01	0.00	0.00	0.04	0.35	2.80
1938\ 39	0.89	3.44	2.49	1.39	1.72	2.04	1.32	0.56	0.05	0.11	0.14	0.86	15.01
1939\ 40	0.15	4.13	7.44	3.28	1.59	0.95	0.11	1.10	0.13	0.12	0.07	2.52	21.59
1940\ 41	4.01	5.32	8.22	9.63	5.65	2.97	1.21	0.65	0.09	0.03	0.03	0.11	37.92
1941\ 42	0.32	1.83	8.44	9.69	4.46	3.07	1.68	0.84	0.11	0.04	0.12	0.06	30.66
1942\ 43	0.32	0.60	3.10	1.77	3.93	0.54	0.18	0.01	0.09	0.00	0.00	0.96	11.50
1943\ 44	1.75	2.66	1.36	2.70	4.82	0.80	0.38	0.07	0.02	0.26	0.05	1.35	16.22
1944\ 45	1.60	2.33	5.55	2.33	0.65	0.40	0.10	0.01	0.00	0.00	0.00	0.07	13.04
1945\ 46	0.21	4.03	2.38	0.72	2.74	0.89	1.14	0.54	0.08	0.03	0.02	0.94	13.72
1946\ 47	9.89	21.33	9.79	8.84	3.76	1.48	0.70	0.18	0.05	0.16	0.25	1.59	58.02
1947\ 48	1.23	1.01	2.04	1.26	0.70	0.79	0.55	0.16	0.05	0.02	0.16	0.21	8.18
1948\ 49	1.61	1.06	1.76	2.17	1.95	0.58	1.00	0.21	0.01	0.00	0.00	0.12	10.47
1949\ 50	3.22	3.32	3.33	2.85	1.28	3.12	1.35	0.59	0.06	0.00	0.02	0.19	19.33
1950\ 51	0.31	1.25	1.52	2.25	3.72	0.69	1.91	0.37	0.06	0.01	0.03	2.89	15.01
1951\ 52	0.78	0.59	2.88	4.36	0.49	0.42	0.41	0.11	0.05	0.09	0.22	0.43	10.83
1952\ 53	0.80	2.80	3.73	9.14	6.49	1.56	1.85	2.67	0.18	0.34	0.22	1.73	31.51
1953\ 54	1.13	0.95	3.19	4.83	1.98	1.17	0.90	0.23	0.08	0.00	0.00	0.07	14.53
1954\ 55	0.24	0.48	1.40	2.75	3.15	0.93	0.23	0.06	0.00	0.01	0.18	0.89	10.32
1955\ 56	1.76	0.69	1.92	2.04	2.83	0.79	0.81	0.23	0.02	0.00	0.00	0.00	11.09
1956\ 57	0.00	0.16	1.64	0.76	0.39	0.72	1.53	0.47	0.02	0.00	0.00	1.18	6.87
1957\ 58	2.11	5.48	3.38	1.67	2.19	5.27	1.82	0.49	0.08	0.02	0.04	0.00	22.55
1958\ 59	4.83	3.51	2.39	1.30	1.53	1.47	1.45	0.57	0.06	0.36	0.18	0.44	18.09
1959\ 60	1.75	3.23	3.16	1.65	1.95	2.55	1.76	0.19	0.01	0.01	0.01	0.11	16.38
1960\ 61	0.52	2.55	5.28	1.41	0.36	0.23	0.21	0.08	0.04	0.01	0.00	0.32	11.01
1961\ 62	0.31	0.65	0.29	0.01	0.24	0.36	0.00	0.11	0.00	0.00	0.00	0.01	1.98
1962\ 63	0.72	1.72	2.50	4.55	0.29	1.67	0.59	0.00	0.13	0.15	0.15	0.39	12.86
1963\ 64	1.45	2.64	0.48	0.09	2.71	1.63	0.35	0.11	0.02	0.00	0.00	1.33	10.81
1964\ 65	4.96	5.88	4.78	1.90	2.47	0.47	0.00	0.19	0.00	0.00	0.00	0.83	21.48
1965\ 66	2.53	1.82	1.99	4.33	1.81	0.97	0.61	0.32	0.04	0.01	0.01	2.39	16.83
1966\ 67	1.86	1.36	1.58	0.47	0.86	0.16	0.00	0.02	0.00	0.00	0.05	0.10	6.46
1967\ 68	0.19	0.25	0.24	0.33	0.00	0.31	0.05	0.00	0.00	0.00	0.03	0.07	1.47
1968\ 69	0.13	3.43	1.95	3.98	5.88	1.93	0.60	0.13	0.01	0.00	0.04	0.00	18.08
1969\ 70	0.00	4.90	2.50	1.77	2.20	0.44	0.00	0.10	0.04	0.00	0.00	0.00	11.95
1970\ 71	0.56	1.16	0.93	1.33	1.07	0.57	0.74	0.09	0.04	0.03	0.01	0.18	6.71
1971\ 72	5.47	3.19	3.40	8.23	3.88	1.06	0.00	0.12	0.10	0.03	0.12	0.00	25.60
1972\ 73	0.00	3.07	3.77	3.45	2.34	1.11	0.87	0.27	0.00	0.00	0.11	0.00	14.99
1973\ 74	0.00	0.90	0.00	1.85	0.71	1.79	0.75	0.27	0.03	0.00	0.03	0.23	6.56
1974\ 75	0.00	0.00	0.00	0.77	2.57	1.60	1.02	0.19	0.04	0.09	0.18	0.00	6.46
med	1.23	2.35	2.53	2.69	2.15	1.20	0.67	0.27	0.04	0.04	0.05	0.46	13.68
min	0.00	0.00	0.00	0.01	0.00	0.00	0.00	0.00	0.00	0.00	0.00	0.00	1.47
max	9.89	21.33	9.79	9.69	7.34	5.27	2.63	2.67	0.18	0.36	0.25	2.89	58.02

SI_505 Picocca a M.te Acuto

	OTT	NOV	DIC	GEN	FEB	MAR	APR	MAG	GIU	LUG	AGO	SET	ANNO
1922\ 23	1.90	4.97	11.36	7.02	6.93	9.14	1.95	0.62	0.17	0.04	0.11	0.09	44.30
1923\ 24	2.47	4.69	3.53	14.08	2.46	2.05	0.25	0.11	0.05	0.02	0.00	0.03	29.74
1924\ 25	1.00	10.53	0.76	1.12	4.26	4.85	1.44	0.26	0.08	0.03	0.02	3.92	28.27
1925\ 26	3.55	1.67	0.81	1.69	0.18	1.69	5.07	0.49	0.20	0.09	0.03	0.01	15.48
1926\ 27	0.15	0.23	2.92	1.56	0.31	0.30	0.07	0.07	0.09	0.02	0.01	0.25	5.98
1927\ 28	4.77	18.22	20.49	6.68	18.53	5.71	1.06	0.27	0.10	0.01	0.71	0.90	77.45
1928\ 29	0.66	5.74	5.68	5.52	1.82	5.61	2.26	0.40	0.08	0.07	0.05	8.62	36.51
1929\ 30	18.04	3.30	22.72	12.93	6.03	11.32	3.27	0.99	0.30	0.19	0.16	0.13	79.38
1930\ 31	0.24	6.82	2.33	1.67	1.25	0.66	0.26	0.14	0.07	0.02	0.02	0.91	14.39
1931\ 32	14.45	13.38	4.17	4.87	1.12	0.26	0.15	0.10	0.06	0.03	0.35	0.28	39.22
1932\ 33	0.15	7.41	2.34	2.09	2.74	0.77	0.25	0.14	0.06	0.05	0.01	0.05	16.06
1933\ 34	18.28	8.69	15.19	16.25	20.81	11.87	2.90	1.21	0.36	0.02	0.94	0.21	96.73
1934\ 35	0.20	4.39	6.88	1.06	25.80	1.01	2.77	0.46	0.10	0.06	2.10	0.77	45.60
1935\ 36	2.81	6.36	1.36	3.84	12.72	3.94	4.34	1.23	0.26	0.08	0.04	4.34	41.32
1936\ 37	8.22	9.36	2.14	5.24	7.69	1.95	0.93	0.20	0.08	0.03	0.02	0.20	36.06
1937\ 38	0.14	3.56	0.49	1.01	0.75	3.78	3.02	0.16	0.01	0.00	0.98	0.79	14.69
1938\ 39	0.86	6.27	1.90	3.05	0.94	1.39	2.29	0.45	0.24	0.00	1.46	1.39	20.24
1939\ 40	0.00	6.05	15.51	1.40	0.74	0.44	0.35	0.16	0.15	0.06	0.05	12.67	37.58
1940\ 41	2.33	3.38	15.33	19.18	3.77	8.74	4.22	0.44	0.16	0.00	0.04	0.02	57.61
1941\ 42	0.63	1.77	8.60	5.00	2.90	2.36	1.14	0.36	0.23	0.16	0.15	0.19	23.49
1942\ 43	0.74	0.17	0.00	0.00	7.17	0.00	1.27	0.25	0.15	0.03	0.07	0.42	10.27
1943\ 44	0.00	4.27	0.03	0.02	0.05	0.08	0.08	0.16	0.11	0.08	0.06	0.19	5.13
1944\ 45	0.12	5.83	1.61	0.19	0.09	0.06	0.08	0.08	0.04	0.02	0.02	0.02	8.16
1945\ 46	0.05	0.13	5.14	3.70	0.60	2.57	2.26	0.06	0.02	0.00	0.67	5.70	20.90
1946\ 47	1.27	7.03	0.67	0.59	0.48	0.07	0.05	0.04	0.05	0.09	0.30	2.94	13.58
1947\ 48	1.54	1.28	10.66	15.13	3.84	5.43	8.74	0.46	0.19	0.02	0.02	0.07	47.38
1948\ 49	0.60	2.89	4.94	7.10	3.10	0.23	0.63	0.27	0.08	0.03	0.00	0.00	19.87
1949\ 50	0.29	1.27	1.32	1.24	2.21	2.09	0.74	0.15	0.07	0.04	0.07	0.16	9.65
1950\ 51	0.29	5.28	1.09	0.94	3.94	0.42	1.67	0.21	0.08	0.02	0.01	46.06	60.01
1951\ 52	1.51	1.41	1.07	2.10	0.60	0.31	0.27	0.15	0.09	0.01	0.06	0.07	7.65
1952\ 53	0.26	4.12	1.35	2.80	8.14	0.48	2.42	2.01	0.15	0.06	0.02	2.43	24.24
1953\ 54	1.97	3.91	0.79	3.47	4.18	0.59	0.23	0.08	0.04	0.01	0.01	0.01	15.29
1954\ 55	0.19	0.21	2.05	5.32	9.75	0.83	0.35	0.13	0.06	0.05	0.50	0.32	19.76
1955\ 56	0.51	0.41	0.58	9.86	6.26	3.48	2.03	0.52	0.16	0.07	0.34	0.45	24.67
1956\ 57	5.04	0.82	12.46	1.81	0.62	0.89	4.47	0.38	0.20	0.03	0.03	13.96	40.71
1957\ 58	11.19	17.78	4.89	0.86	2.01	5.12	0.71	0.23	0.12	0.04	0.02	0.55	43.52
1958\ 59	17.28	12.18	3.81	16.02	1.52	1.18	1.41	0.29	0.11	0.09	0.10	5.49	59.48
1959\ 60	11.78	9.99	5.13	1.64	6.51	2.76	1.20	0.29	0.10	0.06	0.03	0.09	39.58
1960\ 61	0.29	7.85	11.43	0.00	0.56	0.23	0.25	0.08	0.01	0.01	0.59	0.25	21.55
1961\ 62	8.80	2.36	0.91	0.87	6.52	1.87	0.93	0.20	0.01	0.01	0.01	0.07	22.56
1962\ 63	5.61	3.28	3.99	11.98	1.74	2.02	1.35	0.34	0.07	0.08	1.71	1.93	34.10
1963\ 64	2.07	6.50	3.30	4.10	3.29	0.57	1.25	0.25	0.17	0.77	1.10	1.99	25.36
1964\ 65	6.24	9.08	13.14	3.82	9.98	1.10	0.37	0.14	0.06	0.04	0.05	1.15	45.17
1965\ 66	0.03	0.03	3.38	1.07	1.26	0.42	0.29	0.00	0.00	0.00	0.00	0.47	6.95
1966\ 67	3.01	2.82	1.70	15.53	3.48	3.35	2.53	0.45	0.15	0.00	0.26	1.54	34.82
1967\ 68	2.83	5.54	0.98	0.72	0.49	0.35	0.09	0.06	0.02	0.02	0.01	0.00	11.11
1968\ 69	8.62	13.96	0.85	8.95	9.37	3.72	3.27	0.29	0.18	0.01	1.09	6.67	56.98
1969\ 70	3.43	7.97	2.78	1.35	0.91	0.34	0.08	0.01	0.01	0.00	0.00	0.65	17.53
1970\ 71	0.23	3.64	3.52	1.39	7.99	2.58	0.18	0.00	0.10	0.09	5.71	0.00	25.43
1971\ 72	8.63	0.56	6.88	9.54	6.46	0.35	4.76	0.59	0.15	0.03	0.00	0.00	37.95
1972\ 73	0.00	8.82	13.95	0.00	9.02	2.37	0.00	0.00	0.06	0.14	0.00	0.48	34.84
1973\ 74	2.77	0.02	0.00	15.33	17.11	12.79	1.01	0.42	0.00	0.00	0.00	3.28	52.73
1974\ 75	0.65	0.18	0.34	4.07	2.13	0.80	0.70	0.10	0.09	0.03	0.14	0.28	9.51
med	3.56	5.25	5.08	5.03	4.96	2.59	1.58	0.32	0.11	0.06	0.38	2.52	31.44
min	0.00	0.02	0.00	0.00	0.05	0.00	0.00	0.00	0.00	0.00	0.00	0.00	5.13
max	18.28	18.22	22.72	19.18	25.80	12.79	8.74	2.01	0.36	0.77	5.71	46.06	96.73

SI_131 Rio Maria Maddalena a Monte Exi

	OTT	NOV	DIC	GEN	FEB	MAR	APR	MAG	GIU	LUG	AGO	SET	ANNO
1922\ 23	0.13	0.03	0.14	0.15	0.13	0.15	0.07	0.05	0.00	0.00	0.00	0.00	0.85
1923\ 24	0.00	0.01	0.34	0.19	0.25	0.15	0.14	0.01	0.00	0.00	0.00	0.00	1.09
1924\ 25	0.02	0.01	0.05	0.01	0.04	0.22	0.13	0.06	0.02	0.00	0.00	0.00	0.56
1925\ 26	0.00	0.06	0.07	0.11	0.06	0.02	0.01	0.02	0.00	0.00	0.00	0.00	0.35
1926\ 27	0.00	0.02	0.01	0.16	0.06	0.09	0.05	0.01	0.00	0.00	0.00	0.00	0.40
1927\ 28	0.01	0.06	0.52	0.19	0.11	0.32	0.13	0.04	0.01	0.00	0.00	0.01	1.40
1928\ 29	0.00	0.04	0.05	0.13	0.06	0.01	0.01	0.00	0.00	0.00	0.00	0.00	0.30
1929\ 30	0.46	0.22	0.05	0.31	0.34	0.05	0.15	0.03	0.00	0.00	0.00	0.00	1.61
1930\ 31	0.00	0.00	0.06	0.06	0.06	0.02	0.01	0.00	0.00	0.00	0.00	0.00	0.21
1931\ 32	0.00	0.02	0.05	0.03	0.03	0.02	0.01	0.00	0.00	0.00	0.00	0.00	0.16
1932\ 33	0.00	0.03	0.26	0.06	0.10	0.04	0.01	0.00	0.00	0.00	0.00	0.00	0.50
1933\ 34	0.00	0.26	0.25	0.15	0.10	0.15	0.19	0.05	0.01	0.00	0.00	0.00	1.16
1934\ 35	0.00	0.00	0.06	0.14	0.08	0.07	0.01	0.03	0.01	0.00	0.00	0.01	0.41
1935\ 36	0.00	0.05	0.08	0.02	0.03	0.14	0.03	0.04	0.02	0.00	0.00	0.00	0.41
1936\ 37	0.02	0.01	0.02	0.01	0.04	0.26	0.04	0.02	0.00	0.00	0.00	0.00	0.42
1937\ 38	0.09	0.00	0.10	0.08	0.03	0.00	0.01	0.01	0.00	0.00	0.00	0.00	0.32
1938\ 39	0.02	0.01	0.17	0.24	0.10	0.12	0.10	0.06	0.02	0.00	0.00	0.05	0.89
1939\ 40	0.08	0.08	0.25	0.30	0.00	0.01	0.00	0.00	0.01	0.00	0.00	0.00	0.73
1940\ 41	0.23	0.14	0.14	0.41	0.25	0.00	0.00	0.00	0.00	0.00	0.00	0.00	1.17
1941\ 42	0.00	0.03	0.00	0.13	0.41	0.06	0.00	0.03	0.01	0.00	0.00	0.01	0.68
1942\ 43	0.00	0.08	0.19	0.13	0.07	0.14	0.03	0.04	0.00	0.00	0.00	0.00	0.68
1943\ 44	0.00	0.09	0.25	0.07	0.19	0.13	0.09	0.02	0.00	0.00	0.00	0.00	0.84
1944\ 45	0.10	0.03	0.00	0.35	0.06	0.03	0.01	0.00	0.00	0.00	0.00	0.00	0.58
1945\ 46	0.00	0.00	0.02	0.05	0.02	0.04	0.01	0.01	0.00	0.00	0.00	0.00	0.15
1946\ 47	0.04	0.04	0.34	0.12	0.21	0.09	0.04	0.02	0.00	0.00	0.00	0.00	0.90
1947\ 48	0.02	0.02	0.05	0.41	0.25	0.05	0.03	0.04	0.01	0.00	0.00	0.00	0.88
1948\ 49	0.00	0.00	0.01	0.16	0.02	0.02	0.00	0.01	0.00	0.00	0.00	0.00	0.22
1949\ 50	0.00	0.01	0.02	0.01	0.01	0.01	0.04	0.01	0.01	0.00	0.00	0.00	0.12
1950\ 51	0.00	0.00	0.14	0.11	0.07	0.09	0.02	0.01	0.00	0.00	0.00	0.00	0.44
1951\ 52	0.53	0.05	0.03	0.12	0.09	0.05	0.04	0.02	0.00	0.00	0.00	0.00	0.93
1952\ 53	0.00	0.01	0.10	0.16	0.13	0.32	0.02	0.04	0.05	0.00	0.00	0.00	0.83
1953\ 54	0.00	0.02	0.01	0.04	0.08	0.10	0.02	0.00	0.00	0.00	0.00	0.00	0.27
1954\ 55	0.00	0.00	0.00	0.00	0.04	0.22	0.01	0.00	0.00	0.00	0.00	0.00	0.27
1955\ 56	0.00	0.00	0.01	0.01	0.16	0.03	0.07	0.02	0.00	0.00	0.00	0.00	0.30
1956\ 57	0.00	0.00	0.04	0.09	0.11	0.00	0.00	0.02	0.01	0.00	0.00	0.00	0.27
1957\ 58	0.11	0.07	0.08	0.12	0.07	0.02	0.04	0.01	0.00	0.00	0.00	0.00	0.52
1958\ 59	0.00	0.01	0.08	0.06	0.14	0.05	0.02	0.01	0.00	0.00	0.00	0.00	0.37
1959\ 60	0.04	0.07	0.16	0.14	0.05	0.09	0.12	0.03	0.00	0.00	0.00	0.00	0.70
1960\ 61	0.03	0.04	0.39	0.37	0.07	0.01	0.00	0.00	0.00	0.00	0.00	0.00	0.91
1961\ 62	0.03	0.13	0.07	0.03	0.03	0.08	0.02	0.00	0.00	0.00	0.00	0.00	0.39
1962\ 63	0.00	0.14	0.14	0.18	0.38	0.09	0.04	0.02	0.01	0.01	0.01	0.08	1.10
1963\ 64	0.00	0.01	0.12	0.04	0.02	0.04	0.05	0.01	0.00	0.00	0.00	0.00	0.29
1964\ 65	0.01	0.05	0.12	0.14	0.08	0.07	0.02	0.01	0.00	0.00	0.00	0.00	0.50
1965\ 66	0.03	0.06	0.04	0.05	0.04	0.01	0.01	0.00	0.00	0.00	0.00	0.00	0.24
1966\ 67	0.01	0.03	0.09	0.06	0.09	0.02	0.01	0.00	0.00	0.00	0.00	0.00	0.31
1967\ 68	0.00	0.00	0.07	0.04	0.09	0.03	0.03	0.00	0.00	0.00	0.00	0.00	0.26
1968\ 69	0.00	0.05	0.21	0.06	0.06	0.11	0.02	0.02	0.00	0.00	0.00	0.00	0.53
1969\ 70	0.00	0.02	0.07	0.10	0.04	0.07	0.03	0.01	0.00	0.00	0.00	0.00	0.34
1970\ 71	0.00	0.00	0.00	0.04	0.03	0.08	0.07	0.00	0.00	0.00	0.00	0.00	0.22
1971\ 72	0.00	0.20	0.23	0.16	0.19	0.22	0.05	0.07	0.02	0.00	0.00	0.00	1.14
1972\ 73	0.01	0.03	0.06	0.05	0.02	0.08	0.01	0.00	0.01	0.00	0.00	0.00	0.27
1973\ 74	0.00	0.02	0.02	0.00	0.16	0.16	0.04	0.02	0.00	0.00	0.00	0.00	0.42
1974\ 75	0.00	0.00	0.00	0.00	0.03	0.07	0.00	0.01	0.00	0.00	0.00	0.00	0.11
med	0.04	0.04	0.11	0.12	0.10	0.09	0.04	0.02	0.00	0.00	0.00	0.00	0.56
min	0.00	0.00	0.00	0.00	0.00	0.00	0.00	0.00	0.00	0.00	0.00	0.00	0.11
max	0.53	0.26	0.52	0.41	0.41	0.32	0.19	0.07	0.05	0.01	0.01	0.08	1.61

SI_308 Cixerri a Villa massargia

	OTT	NOV	DIC	GEN	FEB	MAR	APR	MAG	GIU	LUG	AGO	SET	ANNO
1922\ 23	0.59	0.03	0.52	0.81	1.04	1.21	0.52	0.37	0.03	0.00	0.00	0.00	5.12
1923\ 24	0.01	0.18	2.94	1.54	2.09	1.03	1.05	0.06	0.01	0.00	0.00	0.00	8.91
1924\ 25	0.25	0.08	0.33	0.04	0.24	0.46	0.56	0.26	0.08	0.00	0.00	0.00	2.30
1925\ 26	0.00	0.30	0.35	0.67	0.48	0.19	0.03	0.14	0.01	0.00	0.00	0.00	2.17
1926\ 27	0.00	0.26	0.37	1.15	0.52	0.74	0.42	0.07	0.01	0.00	0.00	0.00	3.54
1927\ 28	0.07	0.20	3.08	0.93	0.76	2.12	0.92	0.22	0.04	0.00	0.00	0.11	8.45
1928\ 29	0.00	0.25	0.35	0.83	0.44	0.04	0.06	0.00	0.00	0.00	0.00	0.00	1.97
1929\ 30	2.49	1.31	0.08	2.01	2.17	0.38	0.89	0.13	0.02	0.01	0.00	0.00	9.49
1930\ 31	0.00	0.00	0.16	0.30	0.31	0.17	0.07	0.04	0.01	0.00	0.00	0.00	1.06
1931\ 32	0.00	0.09	0.21	0.26	0.24	0.16	0.07	0.02	0.00	0.00	0.00	0.00	1.05
1932\ 33	0.00	0.16	1.82	0.45	1.09	0.35	0.16	0.06	0.00	0.00	0.00	0.00	4.09
1933\ 34	0.00	1.66	1.58	1.02	0.71	1.27	1.48	0.38	0.05	0.00	0.00	0.00	8.15
1934\ 35	0.00	0.01	0.69	1.39	0.67	0.47	0.08	0.07	0.06	0.00	0.00	0.08	3.52
1935\ 36	0.02	0.25	0.38	0.17	0.25	0.91	0.14	0.29	0.12	0.02	0.00	0.00	2.55
1936\ 37	0.00	0.00	0.12	0.12	0.41	1.92	0.32	0.18	0.02	0.00	0.00	0.00	3.09
1937\ 38	0.77	0.08	0.96	0.71	0.45	0.00	0.12	0.18	0.03	0.00	0.00	0.00	3.30
1938\ 39	0.29	0.17	1.42	1.89	0.91	1.24	0.87	0.54	0.14	0.00	0.01	0.00	7.48
1939\ 40	0.48	0.59	2.61	2.74	0.03	0.15	0.00	0.00	0.07	0.00	0.00	0.00	6.67
1940\ 41	1.24	0.84	0.94	3.05	1.87	0.02	0.00	0.00	0.00	0.00	0.00	0.00	7.96
1941\ 42	0.03	0.21	0.00	1.20	3.61	0.62	0.00	0.25	0.25	0.02	0.00	0.03	6.22
1942\ 43	0.00	0.51	1.37	1.00	0.44	1.21	0.28	0.33	0.01	0.00	0.00	0.00	5.15
1943\ 44	0.25	0.56	1.61	0.42	0.95	0.79	0.69	0.13	0.03	0.00	0.00	0.01	5.44
1944\ 45	0.95	0.26	0.03	2.63	0.53	0.33	0.14	0.02	0.00	0.00	0.00	0.00	4.89
1945\ 46	0.00	0.00	0.23	0.54	0.24	0.32	0.16	0.12	0.01	0.00	0.00	0.00	1.62
1946\ 47	0.31	0.36	2.21	0.97	1.64	0.64	0.27	0.11	0.01	0.01	0.00	0.00	6.53
1947\ 48	0.08	0.27	0.50	2.75	1.93	0.42	0.21	0.26	0.05	0.00	0.00	0.00	6.47
1948\ 49	0.14	0.04	0.12	1.34	0.23	0.20	0.04	0.05	0.01	0.00	0.00	0.00	2.17
1949\ 50	0.00	0.00	0.10	0.11	0.06	0.19	0.31	0.04	0.09	0.00	0.00	0.00	0.90
1950\ 51	0.00	0.01	1.81	1.42	0.76	1.09	0.27	0.23	0.03	0.00	0.00	0.00	5.62
1951\ 52	4.48	0.53	0.43	0.99	0.98	0.66	0.40	0.16	0.02	0.00	0.00	0.00	8.65
1952\ 53	0.11	0.16	0.78	1.73	1.15	2.25	0.10	0.29	0.39	0.00	0.00	0.00	6.96
1953\ 54	0.00	0.14	0.09	0.40	0.78	0.92	0.24	0.05	0.01	0.00	0.00	0.00	2.63
1954\ 55	0.00	0.00	0.00	0.14	0.42	1.71	0.10	0.00	0.00	0.00	0.00	0.00	2.37
1955\ 56	0.00	0.16	0.25	0.29	1.63	0.46	0.65	0.23	0.00	0.00	0.00	0.00	3.67
1956\ 57	0.04	0.24	0.66	1.03	1.08	0.00	0.00	0.21	0.11	0.00	0.01	0.02	3.40
1957\ 58	0.97	0.79	1.06	1.44	0.73	0.57	0.60	0.19	0.02	0.00	0.00	0.00	6.37
1958\ 59	0.04	0.18	0.98	0.63	1.37	0.56	0.28	0.15	0.03	0.01	0.01	0.01	4.25
1959\ 60	0.60	0.86	1.76	1.73	0.50	0.96	1.17	0.28	0.03	0.00	0.00	0.00	7.89
1960\ 61	0.30	0.46	3.89	3.85	0.76	0.14	0.11	0.03	0.01	0.00	0.00	0.00	9.55
1961\ 62	0.49	1.25	0.92	0.41	0.49	0.84	0.19	0.05	0.00	0.00	0.00	0.00	4.64
1962\ 63	0.25	1.65	2.01	1.90	3.56	0.97	0.53	0.21	0.06	0.16	0.08	0.78	12.16
1963\ 64	0.04	0.29	1.16	0.34	0.33	0.59	0.56	0.10	0.01	0.00	0.00	0.01	3.43
1964\ 65	0.55	0.73	1.66	2.01	0.97	1.18	0.33	0.16	0.03	0.00	0.00	0.00	7.62
1965\ 66	0.35	0.72	0.74	0.95	0.60	0.23	0.15	0.07	0.01	0.00	0.00	0.00	3.82
1966\ 67	0.02	0.51	1.21	0.79	0.81	0.27	0.09	0.02	0.00	0.00	0.00	0.00	3.72
1967\ 68	0.00	0.13	1.01	0.69	0.91	0.39	0.40	0.07	0.01	0.00	0.00	0.00	3.61
1968\ 69	0.00	0.81	2.69	0.85	0.88	1.52	0.37	0.21	0.04	0.00	0.00	0.00	7.37
1969\ 70	0.20	0.34	1.24	1.37	0.60	0.77	0.38	0.09	0.01	0.00	0.00	0.00	5.00
1970\ 71	0.00	0.00	0.26	0.71	0.54	1.04	0.75	0.07	0.01	0.00	0.00	0.00	3.38
1971\ 72	0.00	2.15	2.58	2.15	2.16	2.35	0.70	0.83	0.19	0.02	0.00	0.03	13.16
1972\ 73	0.09	0.25	0.54	0.36	0.29	0.79	0.17	0.05	0.15	0.00	0.00	0.00	2.69
1973\ 74	0.00	0.14	0.21	0.00	1.72	1.72	0.49	0.21	0.06	0.00	0.00	0.02	4.57
1974\ 75	0.05	0.00	0.00	0.00	0.37	0.73	0.07	0.15	0.03	0.00	0.01	0.00	1.41
med	0.31	0.40	1.00	1.08	0.92	0.76	0.36	0.16	0.05	0.00	0.00	0.02	5.06
min	0.00	0.00	0.00	0.00	0.03	0.00	0.00	0.00	0.00	0.00	0.00	0.00	0.90
max	4.48	2.15	3.89	3.85	3.61	2.35	1.48	0.83	0.39	0.16	0.08	0.78	13.16

SI_309 Rio Arrali

	OTT	NOV	DIC	GEN	FEB	MAR	APR	MAG	GIU	LUG	AGO	SET	ANNO
1922\ 23	0.18	0.00	0.19	0.57	0.70	0.65	0.38	0.26	0.02	0.00	0.00	0.00	2.95
1923\ 24	0.01	0.16	2.13	1.12	1.09	0.37	0.59	0.00	0.00	0.00	0.00	0.00	5.47
1924\ 25	0.17	0.02	0.21	0.03	0.14	0.26	0.29	0.15	0.05	0.00	0.00	0.00	1.32
1925\ 26	0.00	0.20	0.23	0.43	0.21	0.04	0.03	0.12	0.01	0.00	0.00	0.00	1.27
1926\ 27	0.00	0.17	0.27	1.02	0.22	0.20	0.20	0.01	0.00	0.00	0.00	0.00	2.09
1927\ 28	0.00	0.00	1.85	0.53	0.32	1.21	0.60	0.08	0.01	0.00	0.00	0.05	4.65
1928\ 29	0.00	0.10	0.15	0.45	0.21	0.02	0.02	0.03	0.01	0.00	0.00	0.00	0.99
1929\ 30	1.64	0.89	0.00	1.21	1.38	0.29	0.82	0.16	0.03	0.01	0.00	0.00	6.43
1930\ 31	0.00	0.00	0.07	0.12	0.11	0.00	0.00	0.00	0.00	0.00	0.00	0.00	0.30
1931\ 32	0.00	0.07	0.07	0.10	0.08	0.04	0.01	0.00	0.00	0.00	0.00	0.00	0.37
1932\ 33	0.12	0.07	1.35	0.28	0.79	0.15	0.09	0.03	0.00	0.00	0.00	0.00	2.88
1933\ 34	0.00	1.28	1.18	0.64	0.34	0.98	1.06	0.27	0.04	0.00	0.00	0.00	5.79
1934\ 35	0.00	0.02	0.57	1.04	0.38	0.31	0.00	0.04	0.04	0.00	0.00	0.06	2.46
1935\ 36	0.00	0.24	0.32	0.13	0.19	0.99	0.28	0.28	0.11	0.02	0.00	0.00	2.56
1936\ 37	0.00	0.00	0.07	0.00	0.21	1.50	0.21	0.13	0.01	0.00	0.00	0.00	2.13
1937\ 38	0.50	0.01	0.54	0.30	0.14	0.00	0.02	0.09	0.01	0.00	0.00	0.00	1.61
1938\ 39	0.17	0.00	0.66	1.00	0.37	0.81	0.51	0.32	0.08	0.00	0.01	0.00	3.93
1939\ 40	0.25	0.22	1.66	1.59	0.00	0.01	0.00	0.00	0.06	0.00	0.00	0.00	3.79
1940\ 41	0.99	0.56	0.52	1.96	1.41	0.00	0.02	0.00	0.00	0.00	0.00	0.00	5.46
1941\ 42	0.02	0.05	0.00	0.93	2.52	0.22	0.00	0.15	0.16	0.01	0.00	0.02	4.08
1942\ 43	0.00	0.21	0.65	0.49	0.13	0.87	0.18	0.22	0.00	0.00	0.00	0.00	2.75
1943\ 44	0.07	0.25	0.73	0.11	0.46	0.27	0.33	0.05	0.02	0.00	0.00	0.01	2.30
1944\ 45	0.62	0.17	0.00	1.42	0.18	0.16	0.05	0.00	0.00	0.00	0.00	0.00	2.60
1945\ 46	0.00	0.00	0.07	0.17	0.06	0.07	0.04	0.05	0.00	0.00	0.00	0.00	0.46
1946\ 47	0.07	0.13	1.16	0.48	0.92	0.22	0.05	0.03	0.00	0.00	0.00	0.00	3.06
1947\ 48	0.00	0.04	0.11	1.85	1.13	0.26	0.10	0.13	0.02	0.00	0.00	0.00	3.64
1948\ 49	0.00	0.00	0.00	0.55	0.00	0.06	0.00	0.00	0.00	0.00	0.00	0.00	0.61
1949\ 50	0.00	0.00	0.00	0.00	0.00	0.00	0.12	0.01	0.04	0.00	0.00	0.00	0.17
1950\ 51	0.00	0.00	1.13	0.70	0.33	0.54	0.07	0.05	0.00	0.00	0.00	0.00	2.82
1951\ 52	1.54	0.22	0.12	0.24	0.39	0.23	0.12	0.05	0.00	0.00	0.00	0.00	2.91
1952\ 53	0.00	0.00	0.13	0.50	0.41	1.02	0.00	0.10	0.17	0.00	0.00	0.00	2.33
1953\ 54	0.00	0.03	0.00	0.10	0.38	0.35	0.06	0.00	0.00	0.00	0.00	0.00	0.92
1954\ 55	0.00	0.00	0.00	0.01	0.22	1.16	0.03	0.00	0.00	0.00	0.00	0.00	1.42
1955\ 56	0.00	0.00	0.00	0.00	0.86	0.13	0.32	0.11	0.00	0.00	0.00	0.00	1.42
1956\ 57	0.00	0.07	0.34	0.59	0.56	0.00	0.00	0.12	0.07	0.00	0.00	0.01	1.76
1957\ 58	0.50	0.43	0.49	0.68	0.31	0.24	0.27	0.08	0.00	0.00	0.00	0.00	3.00
1958\ 59	0.00	0.01	0.44	0.21	0.69	0.20	0.06	0.02	0.01	0.01	0.00	0.00	1.65
1959\ 60	0.43	0.52	0.96	1.04	0.14	0.60	0.73	0.17	0.02	0.00	0.00	0.00	4.61
1960\ 61	0.11	0.14	2.15	2.15	0.23	0.06	0.01	0.00	0.00	0.00	0.00	0.00	4.85
1961\ 62	0.20	0.63	0.26	0.13	0.16	0.26	0.02	0.00	0.00	0.00	0.00	0.00	1.66
1962\ 63	0.00	0.83	0.88	0.80	1.90	0.33	0.17	0.08	0.02	0.11	0.05	0.50	5.67
1963\ 64	0.02	0.05	0.32	0.11	0.08	0.26	0.26	0.04	0.00	0.00	0.00	0.01	1.15
1964\ 65	0.44	0.45	0.96	1.15	0.50	0.70	0.13	0.08	0.01	0.00	0.00	0.02	4.44
1965\ 66	0.20	0.43	0.34	0.48	0.32	0.01	0.03	0.02	0.00	0.00	0.00	0.00	1.83
1966\ 67	0.07	0.30	0.65	0.36	0.36	0.08	0.01	0.00	0.00	0.00	0.00	0.00	1.83
1967\ 68	0.00	0.00	0.47	0.21	0.46	0.08	0.15	0.01	0.00	0.00	0.00	0.00	1.38
1968\ 69	0.00	0.46	1.90	0.38	0.64	0.91	0.14	0.10	0.02	0.00	0.00	0.00	4.55
1969\ 70	0.00	0.06	0.48	0.61	0.27	0.31	0.14	0.02	0.00	0.00	0.00	0.00	1.89
1970\ 71	0.00	0.00	0.02	0.30	0.27	0.61	0.46	0.04	0.01	0.00	0.00	0.00	1.71
1971\ 72	0.00	1.42	1.51	1.17	1.43	1.50	0.40	0.46	0.11	0.01	0.00	0.01	8.02
1972\ 73	0.05	0.15	0.25	0.12	0.03	0.34	0.03	0.01	0.09	0.00	0.00	0.00	1.07
1973\ 74	0.00	0.10	0.15	0.00	1.22	1.04	0.30	0.13	0.04	0.00	0.00	0.01	2.99
1974\ 75	0.02	0.00	0.00	0.00	0.19	0.50	0.02	0.06	0.01	0.00	0.01	0.00	0.81
med	0.16	0.21	0.54	0.58	0.49	0.40	0.19	0.08	0.02	0.00	0.00	0.01	2.69
min	0.00	0.00	0.00	0.00	0.00	0.00	0.00	0.00	0.00	0.00	0.00	0.00	0.17
max	1.64	1.42	2.15	2.15	2.52	1.50	1.06	0.46	0.17	0.11	0.05	0.50	8.02

SI_162 Rio Minore

	OTT	NOV	DIC	GEN	FEB	MAR	APR	MAG	GIU	LUG	AGO	SET	ANNO
1922\ 23	0.01	0.03	0.14	0.42	0.32	0.19	0.08	0.01	0.00	0.00	0.00	0.01	1.21
1923\ 24	0.20	1.39	0.96	2.34	1.39	0.16	0.11	0.04	0.01	0.00	0.01	0.30	6.91
1924\ 25	0.05	0.48	0.08	0.14	0.41	0.38	0.16	0.03	0.00	0.00	0.00	0.05	1.78
1925\ 26	0.13	0.18	0.36	0.13	0.11	0.09	0.09	0.01	0.00	0.00	0.00	0.00	1.10
1926\ 27	0.02	0.07	0.65	0.52	0.12	0.04	0.01	0.00	0.00	0.00	0.00	0.00	1.43
1927\ 28	0.10	1.48	1.29	0.44	0.56	0.26	0.08	0.02	0.00	0.00	0.00	0.01	4.24
1928\ 29	0.04	0.19	0.40	0.55	0.37	0.08	0.03	0.01	0.00	0.00	0.00	0.03	1.70
1929\ 30	1.10	0.52	1.66	2.16	0.79	0.78	0.21	0.06	0.02	0.00	0.01	0.08	7.39
1930\ 31	0.05	0.27	0.27	0.56	0.43	0.11	0.04	0.00	0.00	0.00	0.00	0.00	1.73
1931\ 32	0.06	0.34	0.25	0.42	0.27	0.11	0.04	0.01	0.01	0.00	0.01	0.01	1.53
1932\ 33	0.03	0.32	0.21	0.32	0.25	0.05	0.01	0.01	0.00	0.05	0.01	0.02	1.28
1933\ 34	0.62	0.97	0.95	1.47	0.87	1.11	0.23	0.03	0.01	0.00	0.01	0.01	6.28
1934\ 35	0.05	0.55	0.86	0.34	2.23	0.16	0.13	0.03	0.01	0.00	0.00	0.01	4.37
1935\ 36	0.07	0.33	0.28	0.43	0.82	0.26	0.45	0.08	0.01	0.00	0.00	0.01	2.74
1936\ 37	0.05	0.12	0.07	0.52	0.34	0.16	0.04	0.00	0.00	0.00	0.00	0.01	1.31
1937\ 38	0.00	0.12	0.23	0.27	0.17	0.15	0.14	0.03	0.00	0.00	0.00	0.01	1.12
1938\ 39	0.01	0.13	0.39	0.19	0.33	0.29	0.27	0.04	0.00	0.00	0.06	0.10	1.81
1939\ 40	0.07	0.45	1.56	0.54	0.15	0.10	0.06	0.03	0.01	0.00	0.00	0.74	3.71
1940\ 41	0.42	0.81	1.20	1.25	0.39	0.14	0.02	0.00	0.01	0.00	0.00	0.01	4.25
1941\ 42	0.01	0.06	0.21	1.02	0.38	0.09	0.04	0.00	0.00	0.00	0.00	0.00	1.81
1942\ 43	0.05	0.06	0.62	0.21	0.57	0.06	0.05	0.01	0.00	0.01	0.01	0.00	1.65
1943\ 44	0.30	0.40	0.09	0.33	0.59	0.16	0.07	0.01	0.00	0.00	0.00	0.00	1.95
1944\ 45	0.00	0.01	0.49	0.11	0.07	0.03	0.01	0.00	0.00	0.00	0.00	0.01	0.73
1945\ 46	0.00	0.04	0.25	0.10	0.06	0.02	0.02	0.00	0.00	0.00	0.00	0.08	0.57
1946\ 47	1.05	3.29	0.78	0.76	0.48	0.26	0.17	0.10	0.08	0.06	0.09	0.13	7.25
1947\ 48	0.09	0.27	0.65	0.65	0.37	0.08	0.02	0.02	0.02	0.01	0.03	0.00	2.21
1948\ 49	0.00	0.07	0.34	0.16	0.18	0.04	0.17	0.02	0.00	0.00	0.00	0.00	0.98
1949\ 50	0.06	0.26	0.25	0.15	0.24	0.43	0.10	0.01	0.00	0.00	0.01	0.01	1.52
1950\ 51	0.02	0.16	0.21	0.48	1.14	0.08	0.34	0.04	0.01	0.00	0.01	1.95	4.44
1951\ 52	0.31	0.25	0.41	0.48	0.24	0.07	0.03	0.01	0.00	0.00	0.01	0.01	1.82
1952\ 53	0.07	0.86	0.85	0.75	0.56	0.15	0.25	0.27	0.02	0.01	0.01	0.19	3.99
1953\ 54	0.09	0.09	0.15	0.20	0.09	0.06	0.03	0.01	0.00	0.00	0.00	0.00	0.72
1954\ 55	0.00	0.02	0.19	0.41	0.41	0.07	0.02	0.01	0.00	0.00	0.00	0.00	1.13
1955\ 56	0.02	0.07	0.06	0.62	0.31	0.24	0.21	0.01	0.00	0.00	0.00	0.00	1.54
1956\ 57	0.01	0.00	0.14	0.04	0.02	0.01	0.03	0.01	0.00	0.00	0.00	0.00	0.26
1957\ 58	0.25	1.13	0.87	0.09	0.28	0.53	0.07	0.01	0.00	0.00	0.00	0.02	3.25
1958\ 59	1.40	1.52	0.65	0.54	0.18	0.23	0.91	0.16	0.01	0.01	0.02	0.32	5.95
1959\ 60	0.22	0.95	0.59	0.20	0.43	0.36	0.11	0.03	0.00	0.00	0.00	0.01	2.90
1960\ 61	0.02	0.49	1.32	0.11	0.04	0.08	0.03	0.01	0.00	0.00	0.00	0.02	2.12
1961\ 62	0.21	0.22	0.11	0.51	0.37	0.11	0.03	0.01	0.00	0.00	0.02	0.01	1.60
1962\ 63	0.19	0.52	0.93	1.81	0.18	0.34	0.19	0.04	0.00	0.03	0.00	0.00	4.23
1963\ 64	0.00	0.20	0.04	0.08	0.11	0.20	0.02	0.00	0.00	0.00	0.00	0.00	0.65
1964\ 65	0.70	0.82	0.71	0.66	0.68	0.15	0.08	0.07	0.06	0.06	0.06	0.10	4.15
1965\ 66	0.09	0.15	0.26	0.36	0.08	0.13	0.10	0.03	0.00	0.00	0.00	0.27	1.47
1966\ 67	0.33	0.69	0.41	0.57	0.13	0.12	0.07	0.01	0.00	0.00	0.00	0.00	2.33
1967\ 68	0.01	0.27	0.35	0.23	0.12	0.10	0.03	0.01	0.00	0.00	0.00	0.00	1.12
1968\ 69	0.16	0.86	0.43	0.56	0.80	0.13	0.05	0.02	0.02	0.00	0.02	0.03	3.08
1969\ 70	0.05	0.76	0.59	0.47	0.57	0.01	0.06	0.00	0.00	0.00	0.00	0.10	2.61
1970\ 71	0.08	0.00	0.10	0.05	0.41	0.43	0.12	0.03	0.00	0.00	0.00	0.00	1.22
1971\ 72	0.10	0.17	0.50	1.29	0.63	0.12	0.16	0.04	0.01	0.01	0.01	0.02	3.06
1972\ 73	0.01	0.53	1.35	0.63	0.63	0.42	0.10	0.02	0.00	0.01	0.00	0.01	3.71
1973\ 74	0.01	0.03	0.05	0.35	0.20	0.73	0.17	0.02	0.01	0.00	0.00	0.01	1.58
1974\ 75	0.01	0.01	0.01	0.10	0.25	0.11	0.01	0.01	0.01	0.00	0.00	0.01	0.53
med	0.17	0.45	0.51	0.53	0.42	0.20	0.11	0.03	0.01	0.00	0.01	0.09	2.53
min	0.00	0.00	0.01	0.04	0.02	0.01	0.01	0.00	0.00	0.00	0.00	0.00	0.26
max	1.40	3.29	1.66	2.34	2.23	1.11	0.91	0.27	0.08	0.06	0.09	1.95	7.39

SI_163 Rio Mannu di Benetutti a Contra Ruia

	OTT	NOV	DIC	GEN	FEB	MAR	APR	MAG	GIU	LUG	AGO	SET	ANNO
1922\ 23	0.05	0.11	0.85	1.39	1.44	0.77	0.35	0.03	0.01	0.00	0.02	0.03	5.05
1923\ 24	0.24	4.14	2.79	8.86	5.04	0.52	0.39	0.14	0.07	0.00	0.05	1.23	23.47
1924\ 25	0.20	1.22	0.03	0.00	1.47	1.04	0.35	0.04	0.01	0.00	0.00	0.17	4.53
1925\ 26	0.34	0.61	1.16	0.43	0.20	0.37	0.37	0.06	0.00	0.00	0.00	0.01	3.55
1926\ 27	0.02	0.00	2.04	1.69	0.36	0.13	0.00	0.00	0.00	0.00	0.00	0.01	4.25
1927\ 28	0.18	5.31	4.65	1.59	1.93	0.81	0.22	0.05	0.00	0.00	0.01	0.02	14.77
1928\ 29	0.05	0.56	1.16	1.89	1.32	0.25	0.06	0.02	0.00	0.00	0.00	0.00	5.31
1929\ 30	3.57	1.24	6.09	9.11	2.45	2.60	0.61	0.07	0.10	0.01	0.04	0.03	25.92
1930\ 31	0.04	0.54	0.55	1.39	1.21	0.22	0.05	0.00	0.00	0.00	0.00	0.02	4.02
1931\ 32	0.00	1.10	0.86	1.38	0.65	0.28	0.13	0.02	0.01	0.00	0.02	0.03	4.48
1932\ 33	0.04	1.05	0.45	0.60	0.79	0.17	0.04	0.02	0.00	0.19	0.01	0.07	3.43
1933\ 34	2.18	2.92	3.49	5.70	3.18	4.19	0.70	0.07	0.03	0.01	0.03	0.02	22.52
1934\ 35	0.00	0.91	2.54	0.56	7.45	0.36	0.16	0.05	0.04	0.01	0.01	0.03	12.12
1935\ 36	0.13	0.46	0.30	0.68	2.02	0.28	1.22	0.21	0.02	0.00	0.00	0.02	5.34
1936\ 37	0.00	0.16	0.00	1.21	0.22	0.22	0.00	0.00	0.00	0.00	0.00	0.02	1.83
1937\ 38	0.00	0.00	0.52	0.67	0.44	0.32	0.43	0.09	0.01	0.00	0.01	0.02	2.51
1938\ 39	0.04	0.16	1.09	0.60	0.89	0.94	0.76	0.09	0.01	0.00	0.21	0.36	5.15
1939\ 40	0.23	1.03	5.44	1.89	0.48	0.35	0.04	0.00	0.03	0.00	0.00	0.61	10.10
1940\ 41	1.98	2.91	3.75	3.39	0.98	0.37	0.02	0.00	0.02	0.00	0.02	0.02	13.46
1941\ 42	0.02	0.00	0.00	1.90	0.74	0.00	0.04	0.00	0.00	0.00	0.00	0.00	2.70
1942\ 43	0.19	0.20	1.88	0.45	2.06	0.21	0.14	0.02	0.00	0.03	0.05	0.00	5.23
1943\ 44	0.83	1.22	0.09	1.11	2.00	0.31	0.14	0.02	0.00	0.00	0.00	0.00	5.72
1944\ 45	0.00	0.02	1.39	0.23	0.16	0.10	0.03	0.01	0.00	0.00	0.00	0.02	1.96
1945\ 46	0.02	0.00	1.22	0.47	0.25	0.08	0.02	0.00	0.00	0.00	0.00	0.46	2.52
1946\ 47	4.25	13.07	2.96	1.99	1.41	0.96	0.58	0.38	0.32	0.23	0.34	0.30	26.79
1947\ 48	0.25	0.67	2.12	3.13	1.41	0.06	0.00	0.03	0.06	0.03	0.12	0.01	7.89
1948\ 49	0.02	0.38	1.57	0.85	0.81	0.18	0.67	0.06	0.01	0.00	0.01	0.02	4.58
1949\ 50	0.00	0.58	0.90	0.21	0.69	1.22	0.25	0.01	0.01	0.00	0.03	0.04	3.94
1950\ 51	0.06	0.12	0.10	0.97	4.10	0.07	0.99	0.07	0.02	0.00	0.03	8.95	15.48
1951\ 52	2.14	1.86	2.11	2.30	0.81	0.26	0.15	0.06	0.01	0.00	0.02	0.04	9.76
1952\ 53	0.13	2.77	2.27	1.71	2.14	0.46	0.97	0.82	0.07	0.05	0.05	0.58	12.02
1953\ 54	0.29	0.35	0.60	0.46	0.26	0.02	0.05	0.02	0.00	0.00	0.00	0.00	2.05
1954\ 55	0.01	0.11	1.04	1.58	1.53	0.23	0.07	0.03	0.00	0.00	0.02	0.02	4.64
1955\ 56	0.07	0.32	0.23	2.61	1.27	0.59	0.68	0.00	0.00	0.00	0.00	0.01	5.78
1956\ 57	0.04	0.02	0.44	0.10	0.08	0.08	0.05	0.01	0.00	0.00	0.00	0.05	0.87
1957\ 58	1.39	5.34	3.61	0.31	0.99	2.28	0.31	0.05	0.00	0.00	0.00	0.05	14.33
1958\ 59	8.89	9.48	4.12	3.34	1.15	1.33	4.51	0.78	0.06	0.04	0.09	1.25	35.04
1959\ 60	0.89	4.25	2.64	0.93	1.94	1.31	0.44	0.12	0.02	0.01	0.01	0.03	12.59
1960\ 61	0.04	2.21	6.32	0.64	0.20	0.31	0.14	0.05	0.00	0.00	0.00	0.21	10.12
1961\ 62	0.78	0.97	0.50	2.43	1.78	0.54	0.15	0.04	0.01	0.00	0.08	0.09	7.37
1962\ 63	0.54	1.50	3.31	6.40	0.39	1.13	0.75	0.16	0.00	0.10	0.01	0.02	14.31
1963\ 64	0.01	1.05	0.24	0.60	0.54	1.12	0.16	0.04	0.01	0.01	0.01	0.00	3.79
1964\ 65	2.98	3.23	2.88	3.74	3.33	0.89	0.43	0.32	0.25	0.25	0.24	1.04	19.58
1965\ 66	0.79	1.11	1.19	1.72	0.31	1.02	0.89	0.20	0.02	0.00	0.03	1.69	8.97
1966\ 67	1.88	3.49	1.97	3.63	0.72	0.93	0.56	0.11	0.00	0.01	0.01	0.02	13.33
1967\ 68	0.00	1.22	1.58	1.00	0.49	0.43	0.15	0.05	0.02	0.01	0.01	0.01	4.97
1968\ 69	0.54	3.79	1.82	2.15	3.84	0.65	0.23	0.10	0.09	0.03	0.08	0.43	13.75
1969\ 70	0.50	3.89	3.18	2.32	2.80	0.06	0.49	0.00	0.00	0.00	0.00	0.46	13.70
1970\ 71	0.39	0.00	0.62	0.43	2.05	2.36	0.81	0.17	0.00	0.00	0.02	0.01	6.86
1971\ 72	0.69	1.14	2.31	6.76	3.38	0.94	1.17	0.28	0.08	0.06	0.09	0.08	16.98
1972\ 73	0.08	3.80	8.20	3.72	3.80	2.65	0.68	0.16	0.03	0.05	0.04	0.07	23.28
1973\ 74	0.05	0.13	0.09	1.49	1.11	3.33	0.80	0.10	0.05	0.00	0.01	0.05	7.21
1974\ 75	0.07	0.05	0.05	0.82	1.25	0.51	0.04	0.04	0.05	0.00	0.01	0.04	2.93
med	0.72	1.75	1.91	1.99	1.55	0.77	0.44	0.10	0.03	0.02	0.03	0.35	9.68
min	0.00	0.00	0.00	0.00	0.08	0.00	0.00	0.00	0.00	0.00	0.00	0.00	0.87
max	8.89	13.07	8.20	9.11	7.45	4.19	4.51	0.82	0.32	0.25	0.34	8.95	35.04

SI_ Rio cannas a bruncu s'ilixedda

	OTT	NOV	DIC	GEN	FEB	MAR	APR	MAG	GIU	LUG	AGO	SET	ANNO
1922\ 23	0.29	0.87	1.87	5.22	3.05	2.87	4.16	0.91	0.41	0.07	0.02	0.08	19.82
1923\ 24	0.04	1.37	2.16	1.37	5.55	0.96	0.79	0.09	0.04	0.02	0.01	0.00	12.40
1924\ 25	0.00	0.60	4.35	0.35	0.30	1.73	2.06	0.58	0.11	0.03	0.01	0.01	10.13
1925\ 26	1.68	1.81	0.66	0.19	0.53	0.02	0.86	2.46	0.26	0.09	0.04	0.01	8.61
1926\ 27	0.00	0.07	0.02	1.22	0.58	0.09	0.16	0.05	0.03	0.04	0.01	0.00	2.27
1927\ 28	0.31	2.72	7.43	8.15	2.40	7.88	2.30	0.45	0.12	0.03	0.00	0.24	32.03
1928\ 29	0.14	0.07	1.96	1.53	1.67	0.47	1.91	0.81	0.15	0.03	0.04	0.01	8.79
1929\ 30	5.40	8.39	1.17	9.78	5.48	2.48	5.21	1.45	0.42	0.13	0.08	0.07	40.06
1930\ 31	0.03	0.09	2.73	0.97	0.49	0.40	0.19	0.11	0.06	0.03	0.01	0.01	5.12
1931\ 32	0.40	6.31	5.15	1.63	1.87	0.18	0.02	0.02	0.03	0.02	0.01	0.13	15.77
1932\ 33	0.08	0.01	3.58	0.97	0.44	0.88	0.11	0.04	0.05	0.02	0.02	0.00	6.20
1933\ 34	0.03	6.95	3.27	5.84	6.51	8.60	4.16	0.69	0.39	0.13	0.00	0.37	36.94
1934\ 35	0.07	0.02	1.58	2.45	0.36	10.31	0.32	1.04	0.17	0.04	0.02	0.77	17.15
1935\ 36	0.15	0.85	2.07	0.25	1.06	4.38	1.16	1.50	0.35	0.08	0.02	0.01	11.88
1936\ 37	1.77	3.34	3.96	0.64	1.84	2.63	0.88	0.32	0.07	0.03	0.01	0.00	15.49
1937\ 38	0.06	0.03	1.20	0.08	0.29	0.15	1.25	0.97	0.03	0.00	0.00	0.33	4.39
1938\ 39	0.32	0.13	2.09	0.47	1.35	0.07	0.52	0.85	0.17	0.09	0.00	0.55	6.61
1939\ 40	0.54	0.00	1.59	4.36	0.33	0.23	0.12	0.08	0.01	0.05	0.02	0.01	7.34
1940\ 41	5.77	0.66	0.93	5.55	6.67	1.42	3.26	1.50	0.13	0.06	0.00	0.01	25.96
1941\ 42	0.01	0.38	0.57	2.94	1.49	1.18	1.12	0.50	0.15	0.09	0.06	0.03	8.52
1942\ 43	0.05	0.29	0.01	0.00	0.00	2.81	0.00	0.48	0.10	0.06	0.01	0.03	3.84
1943\ 44	0.03	0.00	1.59	0.01	0.00	0.00	0.01	0.01	0.06	0.04	0.03	0.02	1.80
1944\ 45	0.13	0.05	2.44	0.32	0.03	0.01	0.01	0.02	0.03	0.01	0.01	0.01	3.07
1945\ 46	0.01	0.01	0.05	1.28	1.12	0.04	0.55	0.58	0.00	0.00	0.00	0.21	3.85
1946\ 47	1.74	0.27	2.64	0.06	0.05	0.04	0.00	0.00	0.00	0.02	0.03	0.11	4.96
1947\ 48	1.35	0.57	0.29	4.25	6.41	1.51	2.07	3.60	0.19	0.08	0.00	0.00	20.32
1948\ 49	0.00	0.20	1.37	1.79	2.89	1.02	0.07	0.18	0.10	0.03	0.01	0.00	7.66
1949\ 50	0.00	0.02	0.26	0.32	0.35	0.71	0.69	0.25	0.05	0.02	0.02	0.02	2.71
1950\ 51	0.06	0.05	0.94	0.11	0.09	0.59	0.02	0.37	0.05	0.01	0.00	0.00	2.29
1951\ 52	15.71	0.93	0.93	0.56	1.42	0.43	0.22	0.20	0.11	0.06	0.00	0.08	20.65
1952\ 53	0.05	0.09	1.29	0.25	0.71	2.61	0.04	0.74	0.63	0.05	0.02	0.01	6.49
1953\ 54	0.88	0.79	1.50	0.22	1.36	1.71	0.17	0.06	0.03	0.02	0.01	0.01	6.76
1954\ 55	0.00	0.04	0.02	1.03	2.34	4.32	0.25	0.12	0.05	0.02	0.02	0.20	8.41
1955\ 56	0.13	0.04	0.03	0.13	3.73	2.56	1.25	0.76	0.20	0.06	0.03	0.15	9.07
1956\ 57	0.17	1.36	0.06	3.74	0.54	0.19	0.25	1.29	0.09	0.06	0.01	0.01	7.77
1957\ 58	6.71	4.67	7.79	1.98	0.20	0.48	2.25	0.31	0.10	0.05	0.01	0.00	24.55
1958\ 59	0.19	6.40	4.56	1.16	6.68	0.54	0.45	0.30	0.07	0.04	0.03	0.03	20.45
1959\ 60	2.01	4.77	4.17	1.84	0.67	2.70	1.11	0.34	0.09	0.04	0.02	0.00	17.76
1960\ 61	0.02	0.02	3.06	4.48	0.00	0.22	0.05	0.08	0.03	0.00	0.00	0.24	8.20
1961\ 62	0.02	3.07	0.74	0.32	0.25	2.42	0.59	0.33	0.07	0.00	0.00	0.00	7.81
1962\ 63	0.03	1.69	1.04	1.39	3.71	0.62	0.43	0.35	0.09	0.02	0.02	0.55	9.94
1963\ 64	0.61	0.74	1.59	0.89	1.26	0.78	0.13	0.43	0.04	0.06	0.27	0.39	7.19
1964\ 65	1.23	2.69	2.99	5.66	1.42	4.24	0.41	0.14	0.06	0.03	0.01	0.00	18.88
1965\ 66	0.05	0.00	0.00	1.46	0.50	0.49	0.13	0.10	0.00	0.00	0.00	0.00	2.73
1966\ 67	0.27	1.08	0.89	0.47	5.88	1.35	1.45	1.17	0.21	0.06	0.00	0.10	12.93
1967\ 68	0.45	1.18	2.51	0.38	0.20	0.07	0.17	0.04	0.02	0.01	0.01	0.00	5.04
1968\ 69	0.00	3.47	5.37	0.28	2.97	3.54	1.34	1.17	0.10	0.06	0.00	0.29	18.59
1969\ 70	2.11	1.18	3.08	0.92	0.46	0.13	0.03	0.01	0.00	0.00	0.00	0.00	7.92
1970\ 71	0.56	0.13	1.42	1.40	0.37	3.07	0.91	0.04	0.00	0.04	0.03	2.41	10.38
1971\ 72	0.00	3.03	0.05	2.57	3.61	2.38	0.10	1.81	0.22	0.06	0.01	0.00	13.84
1972\ 73	0.00	0.00	3.36	5.50	0.00	3.61	0.79	0.00	0.00	0.02	0.06	0.00	13.34
1973\ 74	0.12	1.05	0.00	0.00	5.59	6.24	4.94	0.40	0.16	0.00	0.00	0.00	18.50
1974\ 75	0.67	0.14	0.02	0.06	1.70	0.89	0.33	0.22	0.03	0.04	0.01	0.05	4.16
med	0.99	1.41	1.97	1.86	1.86	1.87	0.98	0.57	0.12	0.04	0.02	0.14	11.84
min	0.00	0.00	0.00	0.00	0.00	0.00	0.00	0.00	0.00	0.00	0.00	0.00	1.80
max	15.71	8.39	7.79	9.78	6.68	10.31	5.21	3.60	0.63	0.13	0.27	2.41	40.06

SI_ Rio cannas a monte acuto

	OTT	NOV	DIC	GEN	FEB	MAR	APR	MAG	GIU	LUG	AGO	SET	ANNO
1922\ 23	0.23	0.15	1.18	0.64	0.84	1.06	0.62	0.08	0.00	0.01	0.00	0.00	4.81
1923\ 24	0.00	0.00	0.31	0.70	2.69	0.63	0.41	0.06	0.02	0.01	0.00	0.00	4.83
1924\ 25	0.03	0.00	0.72	0.00	0.45	0.43	0.28	0.19	0.03	0.01	0.01	0.00	2.15
1925\ 26	0.17	0.17	0.50	0.52	0.78	0.18	0.12	0.55	0.02	0.04	0.02	0.01	3.08
1926\ 27	0.00	0.02	0.22	0.49	0.37	0.15	0.00	0.00	0.01	0.02	0.00	0.00	1.28
1927\ 28	0.00	0.00	2.79	3.41	1.61	2.00	1.01	0.12	0.03	0.03	0.01	0.17	11.18
1928\ 29	0.40	0.49	1.01	1.63	1.34	0.48	0.73	0.19	0.03	0.02	0.00	0.00	6.32
1929\ 30	0.39	1.42	1.06	3.38	2.27	1.10	1.06	0.36	0.12	0.04	0.03	0.03	11.26
1930\ 31	0.01	0.04	1.08	0.31	0.75	0.48	0.30	0.05	0.03	0.02	0.01	0.01	3.09
1931\ 32	0.54	1.35	2.64	0.79	1.06	0.86	0.24	0.13	0.04	0.02	0.01	0.09	7.77
1932\ 33	0.05	0.14	0.23	0.49	1.38	0.98	0.62	0.19	0.05	0.02	0.01	0.02	4.18
1933\ 34	0.02	3.93	1.99	3.12	2.88	2.90	3.07	1.51	0.41	0.08	0.01	0.16	20.08
1934\ 35	0.03	0.18	1.22	1.79	0.40	4.26	0.36	0.62	0.10	0.03	0.02	0.47	9.48
1935\ 36	0.48	1.09	1.94	0.91	1.54	3.31	1.52	1.16	0.53	0.08	0.03	0.02	12.61
1936\ 37	0.62	1.56	1.61	0.90	1.75	2.92	0.30	0.31	0.06	0.02	0.01	0.01	10.07
1937\ 38	0.03	0.10	1.05	0.35	0.44	0.47	1.11	1.04	0.10	0.01	0.00	0.31	5.01
1938\ 39	0.21	0.62	1.96	0.95	0.06	0.85	0.30	0.53	0.10	0.05	0.00	0.31	5.94
1939\ 40	0.32	0.00	2.00	4.27	0.54	0.15	0.15	0.16	0.13	0.04	0.01	0.01	7.78
1940\ 41	4.31	1.38	1.93	5.71	7.75	1.25	2.91	1.45	0.19	0.05	0.00	0.01	26.94
1941\ 42	0.00	0.00	0.57	2.52	1.88	0.39	0.00	0.08	0.04	0.05	0.03	0.09	5.65
1942\ 43	0.04	0.00	0.14	0.00	0.00	1.23	0.00	0.25	0.05	0.03	0.00	0.01	1.75
1943\ 44	0.34	0.00	1.10	0.01	0.02	0.05	0.08	0.08	0.06	0.03	0.02	0.02	1.81
1944\ 45	0.00	0.01	0.78	1.06	0.14	0.09	0.06	0.05	0.02	0.01	0.00	0.00	2.22
1945\ 46	0.01	0.01	0.03	1.94	0.91	0.52	1.27	0.83	0.05	0.01	0.00	0.15	5.73
1946\ 47	1.76	1.00	2.16	0.71	0.63	0.51	0.05	0.05	0.05	0.02	0.03	0.10	7.07
1947\ 48	1.99	0.44	0.73	2.37	2.56	0.87	1.38	1.66	0.08	0.05	0.01	0.01	12.15
1948\ 49	0.05	0.20	0.00	1.28	1.08	1.04	0.08	0.27	0.08	0.02	0.01	0.00	4.11
1949\ 50	0.00	0.29	0.82	0.68	0.58	0.70	0.69	0.23	0.05	0.02	0.01	0.02	4.09
1950\ 51	0.04	0.03	0.87	0.38	0.31	0.90	0.21	0.07	0.00	0.01	0.00	0.01	2.83
1951\ 52	13.46	1.12	0.82	1.01	1.30	0.27	0.15	0.12	0.06	0.04	0.01	0.00	18.36
1952\ 53	0.01	0.06	1.35	0.82	1.13	2.72	0.45	0.89	0.73	0.05	0.02	0.01	8.24
1953\ 54	0.47	0.46	1.14	0.47	0.97	0.99	0.30	0.12	0.03	0.01	0.00	0.00	4.96
1954\ 55	0.00	0.04	0.19	0.00	0.59	0.97	0.34	0.11	0.03	0.01	0.01	0.12	2.41
1955\ 56	0.08	0.45	0.37	0.32	2.40	0.98	0.94	0.47	0.12	0.03	0.02	0.04	6.22
1956\ 57	0.09	1.59	0.67	2.99	0.43	0.12	0.22	1.21	0.15	0.04	0.01	0.01	7.53
1957\ 58	2.67	3.20	4.34	1.54	0.61	1.41	1.18	0.17	0.06	0.03	0.01	0.01	15.23
1958\ 59	0.24	3.66	2.45	1.43	1.83	0.40	0.23	0.86	0.17	0.03	0.02	0.05	11.37
1959\ 60	1.13	2.73	2.09	1.79	0.39	1.14	0.64	0.57	0.12	0.02	0.02	0.03	10.67
1960\ 61	0.03	0.28	1.74	2.27	0.00	0.10	0.16	0.08	0.02	0.01	0.00	0.11	4.80
1961\ 62	0.25	2.66	0.95	0.28	0.45	1.58	0.74	0.29	0.04	0.01	0.01	0.01	7.27
1962\ 63	0.02	2.04	1.09	0.99	3.98	0.45	1.04	0.56	0.12	0.04	0.03	0.48	10.84
1963\ 64	0.48	0.54	3.78	1.70	1.56	1.98	0.31	0.37	0.19	0.05	0.22	0.31	11.49
1964\ 65	0.00	0.79	3.31	1.68	1.05	1.35	0.29	0.09	0.03	0.01	0.01	0.05	8.66
1965\ 66	0.57	0.03	0.03	0.46	0.05	0.26	0.18	0.09	0.00	0.00	0.00	0.00	1.67
1966\ 67	0.30	0.80	1.01	0.76	2.98	0.63	0.32	0.09	0.01	0.03	0.00	0.04	6.97
1967\ 68	0.19	0.60	0.61	0.24	0.40	0.39	0.04	0.01	0.01	0.01	0.01	0.00	2.51
1968\ 69	0.00	1.01	1.99	0.24	2.31	1.42	0.74	0.67	0.07	0.05	0.01	0.47	8.98
1969\ 70	0.77	1.51	2.63	1.41	0.62	0.86	0.38	0.09	0.02	0.01	0.00	0.00	8.30
1970\ 71	0.00	0.00	0.73	0.73	0.73	1.81	0.75	0.11	0.00	0.02	0.02	0.86	5.76
1971\ 72	0.00	2.78	0.54	1.71	2.27	1.71	0.18	1.10	0.15	0.04	0.01	0.00	10.49
1972\ 73	0.00	0.00	1.93	3.03	0.00	1.72	0.82	0.00	0.00	0.02	0.03	0.00	7.55
1973\ 74	0.34	0.56	0.02	0.00	3.99	4.24	2.53	0.22	0.08	0.00	0.00	0.00	11.98
1974\ 75	0.80	0.48	0.18	0.28	0.85	0.54	0.19	0.31	0.05	0.03	0.01	0.03	3.75
med	0.64	0.79	1.26	1.27	1.28	1.11	0.60	0.39	0.09	0.03	0.01	0.09	7.57
min	0.00	0.00	0.00	0.00	0.00	0.05	0.00	0.00	0.00	0.00	0.00	0.00	1.28
max	13.46	3.93	4.34	5.71	7.75	4.26	3.07	1.66	0.73	0.08	0.22	0.86	26.94

SI_125 Rio Mogoro a St. S. Giovanni

	OTT	NOV	DIC	GEN	FEB	MAR	APR	MAG	GIU	LUG	AGO	SET	ANNO
1922\ 23	0.00	0.88	0.94	1.79	0.80	0.55	0.15	0.03	0.00	0.02	0.08	0.05	5.29
1923\ 24	0.20	2.68	1.71	2.70	1.90	0.36	0.00	0.00	0.04	0.00	0.04	0.04	9.67
1924\ 25	0.12	0.46	0.66	0.54	0.76	0.41	0.24	0.00	0.02	0.02	0.04	0.04	3.31
1925\ 26	0.26	0.35	0.10	0.00	0.14	0.85	0.40	0.05	0.05	0.05	0.01	0.00	2.26
1926\ 27	0.00	0.81	1.54	0.09	0.31	0.18	0.00	0.03	0.01	0.02	0.00	0.03	3.02
1927\ 28	0.11	0.73	0.63	0.06	1.11	0.26	0.22	0.01	0.00	0.04	0.09	0.09	3.35
1928\ 29	0.00	0.00	0.17	0.00	0.00	0.04	0.00	0.02	0.00	0.02	0.01	0.07	0.33
1929\ 30	0.12	0.00	0.88	2.37	0.12	1.32	0.22	0.02	0.00	0.01	0.01	0.00	5.07
1930\ 31	0.00	0.00	0.03	0.30	0.15	0.06	0.01	0.00	0.00	0.00	0.00	0.00	0.55
1931\ 32	0.04	0.07	0.11	0.27	0.32	0.20	0.11	0.00	0.00	0.00	0.02	0.06	1.20
1932\ 33	0.02	0.10	0.00	0.44	0.00	0.00	0.00	0.00	0.00	0.01	0.01	0.03	0.61
1933\ 34	0.44	0.93	0.70	0.62	0.45	0.79	0.18	0.04	0.05	0.02	0.00	0.00	4.22
1934\ 35	0.00	1.07	0.21	0.08	0.49	0.18	0.10	0.04	0.00	0.00	0.00	0.00	2.17
1935\ 36	0.00	0.23	0.00	0.00	0.56	0.00	0.12	0.05	0.01	0.01	0.00	0.05	1.03
1936\ 37	0.00	0.00	0.41	0.03	0.82	0.10	0.03	0.02	0.00	0.00	0.03	0.00	1.44
1937\ 38	0.00	0.26	0.45	0.22	0.08	0.02	0.03	0.07	0.00	0.01	0.02	0.00	1.16
1938\ 39	0.03	0.29	0.47	0.17	0.00	0.01	0.11	0.04	0.01	0.01	0.00	0.04	1.18
1939\ 40	0.01	0.28	0.67	0.13	0.09	0.06	0.04	0.00	0.00	0.01	0.00	0.01	1.30
1940\ 41	0.28	0.00	1.40	1.40	0.26	0.25	0.03	0.05	0.02	0.00	0.05	0.01	3.75
1941\ 42	0.01	0.00	0.01	1.12	0.18	0.00	0.00	0.00	0.01	0.00	0.00	0.00	1.33
1942\ 43	0.00	0.00	0.09	0.01	0.17	0.03	0.03	0.02	0.00	0.00	0.00	0.00	0.35
1943\ 44	0.01	0.12	0.00	0.00	0.08	0.00	0.00	0.00	0.00	0.00	0.00	0.00	0.21
1944\ 45	0.00	0.00	0.14	0.00	0.00	0.00	0.00	0.01	0.01	0.00	0.00	0.00	0.16
1945\ 46	0.00	0.00	0.00	0.00	0.00	0.00	0.00	0.00	0.00	0.00	0.00	0.00	0.00
1946\ 47	0.01	0.41	0.00	0.17	0.00	0.01	0.01	0.02	0.01	0.01	0.01	0.01	0.67
1947\ 48	0.00	0.19	0.10	0.07	0.00	0.00	0.28	0.00	0.00	0.00	0.01	0.01	0.66
1948\ 49	0.02	0.00	0.05	0.03	0.05	0.02	0.08	0.02	0.00	0.00	0.00	0.00	0.27
1949\ 50	0.12	0.10	0.12	0.00	0.08	0.47	0.13	0.02	0.00	0.00	0.00	0.05	1.09
1950\ 51	0.19	0.65	0.52	0.38	0.87	0.10	0.09	0.03	0.00	0.00	0.01	0.10	2.94
1951\ 52	0.16	0.00	0.12	0.11	0.00	0.01	0.00	0.01	0.01	0.01	0.02	0.01	0.46
1952\ 53	0.00	0.03	0.66	0.62	0.08	0.00	0.07	0.18	0.01	0.00	0.00	0.00	1.65
1953\ 54	0.00	0.00	0.00	0.00	0.00	0.00	0.00	0.00	0.00	0.00	0.00	0.00	0.00
1954\ 55	0.00	0.00	0.00	0.04	0.11	0.02	0.00	0.01	0.00	0.00	0.00	0.00	0.18
1955\ 56	0.00	0.00	0.00	0.33	0.21	0.05	0.00	0.01	0.00	0.00	0.00	0.00	0.60
1956\ 57	0.00	0.01	0.38	0.14	0.03	0.01	0.01	0.00	0.00	0.00	0.00	0.00	0.58
1957\ 58	0.01	0.33	0.38	0.08	0.08	0.07	0.00	0.00	0.00	0.00	0.00	0.02	0.97
1958\ 59	0.02	0.59	0.47	0.46	0.06	0.06	0.04	0.00	0.00	0.00	0.00	0.09	1.79
1959\ 60	0.34	0.23	1.08	0.23	0.38	0.45	0.04	0.01	0.00	0.00	0.01	0.00	2.77
1960\ 61	0.01	2.23	2.05	0.50	0.22	0.00	0.00	0.01	0.00	0.01	0.01	0.03	5.07
1961\ 62	0.17	0.06	0.03	0.00	0.00	0.00	0.00	0.00	0.00	0.00	0.00	0.00	0.26
1962\ 63	0.21	1.00	0.69	1.43	0.55	0.00	0.04	0.03	0.08	0.14	0.33	0.05	4.55
1963\ 64	0.05	0.54	0.07	0.07	0.13	0.26	0.00	0.02	0.09	0.00	0.02	0.07	1.32
1964\ 65	0.20	1.04	1.46	0.40	0.63	0.07	0.00	0.02	0.00	0.00	0.00	0.02	3.84
1965\ 66	0.22	0.00	0.72	0.23	0.00	0.01	0.02	0.09	0.01	0.01	0.00	0.05	1.36
1966\ 67	0.62	0.69	0.54	0.00	0.00	0.00	0.05	0.00	0.02	0.00	0.03	0.01	1.96
1967\ 68	0.07	0.53	0.52	0.50	0.25	0.17	0.00	0.03	0.00	0.00	0.01	0.01	2.09
1968\ 69	0.20	1.02	0.25	0.74	1.02	0.04	0.06	0.00	0.02	0.01	0.01	0.01	3.38
1969\ 70	0.01	1.08	0.76	0.06	0.16	0.04	0.00	0.00	0.00	0.02	0.00	0.01	2.14
1970\ 71	0.02	0.08	0.04	0.24	0.54	0.02	0.00	0.00	0.00	0.02	0.02	0.00	0.98
1971\ 72	0.10	0.29	0.06	0.91	0.18	0.01	0.14	0.00	0.00	0.00	0.01	0.03	1.73
1972\ 73	0.05	0.27	0.34	0.17	0.24	0.25	0.00	0.00	0.01	0.02	0.03	0.00	1.38
1973\ 74	0.04	0.20	0.00	1.65	1.02	1.33	0.28	0.08	0.03	0.02	0.00	0.08	4.73
1974\ 75	0.00	0.14	0.02	0.50	0.88	0.19	0.02	0.05	0.00	0.02	0.02	0.00	1.84
med	0.08	0.40	0.43	0.42	0.31	0.18	0.06	0.02	0.01	0.01	0.02	0.02	1.97
min	0.00	0.00	0.00	0.00	0.00	0.00	0.00	0.00	0.00	0.00	0.00	0.00	0.00
max	0.62	2.68	2.05	2.70	1.90	1.33	0.40	0.18	0.09	0.14	0.33	0.10	9.67

SI_507 Flumendosa a S'Isca Rena

	OTT	NOV	DIC	GEN	FEB	MAR	APR	MAG	GIU	LUG	AGO	SET	ANNO
1922\ 23	0.47	6.11	1.13	17.24	14.79	15.06	9.71	3.08	1.03	1.33	0.68	0.61	71.24
1923\ 24	0.42	2.11	16.42	7.91	13.14	10.29	1.28	0.02	0.66	0.72	0.17	0.01	53.15
1924\ 25	0.10	1.34	7.45	2.32	2.51	6.77	6.42	5.46	1.86	0.25	0.03	0.07	34.58
1925\ 26	0.34	3.47	4.81	7.23	6.99	2.05	5.41	8.74	1.55	0.80	0.26	0.17	41.82
1926\ 27	0.17	0.65	2.91	5.67	4.62	1.18	0.28	0.23	0.27	0.14	0.07	0.13	16.32
1927\ 28	0.21	6.15	29.44	25.45	12.24	23.09	8.13	2.95	1.71	0.88	0.16	1.00	111.41
1928\ 29	0.33	2.48	5.61	6.29	6.56	5.77	2.89	2.53	1.35	0.19	0.11	0.48	34.59
1929\ 30	1.88	12.08	4.37	27.99	25.77	11.51	14.24	6.98	2.63	1.13	0.18	0.69	109.45
1930\ 31	0.36	0.60	12.51	4.04	4.04	3.20	1.62	1.17	0.21	0.03	0.06	0.06	27.90
1931\ 32	0.27	6.53	9.24	4.12	6.16	2.80	1.53	0.98	0.46	0.17	0.06	0.20	32.52
1932\ 33	0.28	0.46	11.19	5.03	4.77	4.78	2.94	1.37	0.52	0.20	0.17	0.47	32.18
1933\ 34	0.13	7.82	7.50	16.04	14.27	18.65	11.93	3.89	1.82	0.75	0.55	1.02	84.37
1934\ 35	1.42	0.75	2.47	11.06	7.87	44.23	4.75	3.28	1.74	0.89	0.25	0.19	78.90
1935\ 36	0.53	3.06	10.32	3.73	5.40	12.05	3.36	4.16	5.08	1.12	0.59	0.45	49.85
1936\ 37	0.22	2.06	2.80	1.02	2.34	3.74	2.39	1.02	0.41	0.03	0.11	0.81	16.95
1937\ 38	0.63	1.25	1.73	0.49	1.95	1.46	1.41	1.05	0.52	0.21	0.05	0.20	10.95
1938\ 39	0.59	2.00	2.32	6.30	8.28	5.91	2.25	2.53	1.37	0.42	0.05	0.97	32.99
1939\ 40	0.67	0.68	2.74	11.58	4.81	0.56	0.39	1.07	1.58	0.52	0.30	0.10	25.00
1940\ 41	37.02	12.09	3.87	17.62	13.85	10.71	6.91	4.19	0.74	0.86	0.11	0.86	108.83
1941\ 42	0.05	0.02	3.15	5.48	20.06	3.71	3.74	0.52	0.28	0.13	0.07	0.44	37.65
1942\ 43	0.08	1.31	2.84	0.17	3.68	3.70	0.71	0.87	0.36	0.06	0.10	0.05	13.93
1943\ 44	0.58	4.51	6.38	6.31	13.45	6.44	3.20	1.21	0.48	0.00	0.16	0.65	43.37
1944\ 45	0.06	0.71	7.37	10.52	3.57	2.53	0.31	0.44	0.06	0.20	0.01	0.57	26.35
1945\ 46	0.00	0.31	2.45	8.72	4.02	3.31	4.86	2.32	0.48	0.15	0.20	0.32	27.14
1946\ 47	2.32	6.13	13.38	12.57	12.81	7.63	2.34	1.66	0.19	0.09	0.17	0.52	59.81
1947\ 48	0.35	3.19	3.25	9.56	19.37	15.46	6.42	3.73	1.19	1.17	0.36	0.67	64.72
1948\ 49	0.02	3.47	7.05	13.54	13.94	2.51	2.36	2.77	0.25	0.29	0.12	0.54	46.86
1949\ 50	0.22	0.67	0.29	1.20	0.30	0.64	1.03	0.29	0.15	0.04	0.00	0.20	5.03
1950\ 51	0.32	2.67	0.26	0.72	0.40	3.05	0.13	1.13	0.07	0.16	0.04	0.60	9.55
1951\ 52	78.20	8.91	3.58	12.67	8.14	5.31	4.11	1.41	0.40	0.68	0.33	0.65	124.39
1952\ 53	0.56	0.76	5.27	3.05	5.08	19.39	4.84	7.26	6.92	0.45	0.22	0.14	53.94
1953\ 54	0.36	0.50	2.22	2.71	4.69	4.16	1.99	2.47	0.29	0.10	0.02	0.10	19.61
1954\ 55	0.32	0.29	0.34	10.70	5.69	8.62	4.59	1.15	0.48	0.17	0.06	0.45	32.86
1955\ 56	0.33	3.34	3.88	1.18	21.69	7.83	3.99	2.34	0.31	0.18	0.11	0.07	45.25
1956\ 57	0.20	4.09	3.85	15.23	8.27	2.09	3.31	3.71	0.86	0.38	0.04	0.18	42.21
1957\ 58	7.42	17.30	37.56	19.60	9.65	15.04	8.94	2.04	1.78	0.04	0.13	0.94	120.44
1958\ 59	0.94	22.53	21.67	12.52	25.31	5.26	4.66	8.41	2.60	0.56	0.36	1.10	105.92
1959\ 60	0.60	6.04	5.15	2.21	4.24	7.41	3.27	0.01	0.48	0.21	0.10	0.13	29.85
1960\ 61	0.08	0.01	10.82	8.29	6.26	2.20	0.21	0.08	0.76	0.02	0.17	0.37	29.27
1961\ 62	1.15	15.30	8.25	7.08	5.15	18.37	4.21	0.92	0.81	0.10	0.04	0.64	62.02
1962\ 63	1.47	8.45	6.95	3.26	18.53	5.81	4.62	1.41	1.07	1.61	0.87	0.66	54.71
1963\ 64	0.94	0.47	17.20	11.32	8.61	10.64	4.67	0.00	0.78	0.48	0.42	0.25	55.78
1964\ 65	0.96	4.39	15.87	26.19	13.34	23.78	2.32	0.56	0.94	0.65	0.02	0.26	89.28
1965\ 66	2.48	1.58	3.36	1.65	5.05	0.89	1.36	1.36	0.37	0.00	0.13	0.17	18.40
1966\ 67	2.89	11.20	4.88	6.68	26.06	2.49	4.51	3.87	0.58	0.74	0.06	0.77	64.73
1967\ 68	0.01	0.05	6.06	8.22	2.53	2.09	1.17	1.13	1.35	0.12	0.16	0.43	23.32
1968\ 69	0.88	9.42	27.80	3.04	12.69	14.69	4.68	2.84	0.39	0.95	0.46	0.69	78.53
1969\ 70	2.41	6.63	14.16	17.97	13.04	14.53	2.37	2.38	0.81	0.34	0.10	1.13	75.87
1970\ 71	0.09	2.17	8.22	5.91	9.73	8.77	7.05	0.33	0.85	0.09	0.13	0.27	43.61
1971\ 72	1.09	23.81	10.36	17.24	33.64	17.71	5.57	11.28	3.70	0.67	0.18	0.98	126.23
1972\ 73	0.29	0.00	18.14	19.83	7.68	12.82	0.60	0.10	0.53	0.01	0.18	0.33	60.51
1973\ 74	1.06	1.98	3.36	1.04	19.17	13.86	18.49	5.83	2.46	0.19	0.10	0.02	67.56
1974\ 75	0.27	0.79	0.01	0.01	9.51	6.05	1.54	1.98	0.77	0.08	0.21	0.18	21.40
med	2.93	4.62	8.00	8.82	10.11	8.73	4.08	2.50	1.12	0.41	0.18	0.45	51.95
min	0.00	0.00	0.01	0.01	0.30	0.56	0.13	0.00	0.06	0.00	0.00	0.01	5.03
max	78.20	23.81	37.56	27.99	33.64	44.23	18.49	11.28	6.92	1.61	0.87	1.13	126.23

SISTEMA 1 - Posada-Cedrino

Alt 0;Alt.1;Alt.6

RISORSE		BACINI SOTTRATTI A MONTE		BACINI SOMMATI A MONTE	
DENOMINAZIONE	Defl.Medio [Mmc/anno]	COD_SISS	NUMERO	COD_SISS	NUMERO
S36-Posada a Maccheronis	91,75	52	1		1
					523

SISTEMA 3 - Gallura

Alt. 0;Alt.1;Alt.2;Alt.3;Alt.4;Alt.5;Alt.6;Alt.7;Alt.8-Alt.11-Alt.12

RISORSE		BACINI SOTTRATTI A MONTE		BACINI SOMMATI A MONTE	
DENOMINAZIONE	Defl.Medio [Mmc/anno]	COD_SISS	NUMERO	COD_SISS	NUMERO
S37-P.Calamaiu	44,46	44	2	45	1
					526

SISTEMA 4 - Nord-Occidentale

Alt.0;Alt.1;Alt.2;Alt.3;Alt.6

RISORSE		BACINI SOTTRATTI A MONTE		BACINI SOMMATI A MONTE	
DENOMINAZIONE	Defl.Medio [Mmc/anno]	COD_SISS	NUMERO	COD_SISS	NUMERO
T6-Cumone	48,73	263	1		2
					258
					6

Alt.4

RISORSE		BACINI SOTTRATTI A MONTE		BACINI SOMMATI A MONTE	
DENOMINAZIONE	Defl.Medio [Mmc/anno]	COD_SISS	NUMERO	COD_SISS	NUMERO
S1-Coghinas a Muzzone	170,81	33	5	37	0
T6-Cumone	48,73	263	1	40	2
				39	258
					6

Alt.5;Alt.7

RISORSE		BACINI SOTTRATTI A MONTE		BACINI SOMMATI A MONTE	
DENOMINAZIONE	Defl.Medio [Mmc/anno]	COD_SISS	NUMERO	COD_SISS	NUMERO
S46-Crabolu	27,01	258	1		1
					6

SISTEMA 5 - Tirso

Alt.0;Alt.1

RISORSE		BACINI SOTTRATTI A MONTE		BACINI SOMMATI A MONTE	
DENOMINAZIONE	Defl. Medio [Mmc/anno]	COD_SISS	NUMERO	COD_SISS	NUMERO
S16-Pranu Antoni	96,12	141	2	148	3
T8-Mogoro	22,56	125	1		1

Alt.2

RISORSE		BACINI SOTTRATTI A MONTE		BACINI SOMMATI A MONTE	
DENOMINAZIONE	Defl. Medio [Mmc/anno]	COD_SISS	NUMERO	COD_SISS	NUMERO
S16-Pranu Antoni	96,12	141	2	148	3

Alt.3;Alt.4

RISORSE		BACINI SOTTRATTI A MONTE		BACINI SOMMATI A MONTE	
DENOMINAZIONE	Defl. Medio [Mmc/anno]	COD_SISS	NUMERO	COD_SISS	NUMERO
T8-Mogoro	22,56	125	1		1
T34-Bau Linu	84,97	240	1		2

Alt.5;Alt.7;Alt.8

RISORSE		BACINI SOTTRATTI A MONTE		BACINI SOMMATI A MONTE	
DENOMINAZIONE	Defl. Medio [Mmc/anno]	COD_SISS	NUMERO	COD_SISS	NUMERO
T34-Bau Linu	36,39	240	1		1
T8-Mogoro	22,56	125	1		1

SISTEMA 5 - Tirso

Alt.6

RISORSE	BACINI SOTTRATTI A MONTE			BACINI SOMMATI A MONTE		
	Defl.Medio [Mmc/anno]	COD_SISS	NUMERO	COD_SISS	NUMERO	COD_SISS
S15-Cantoniera	136,08	148	5	235 164 163 162	0	
T34-Bau Linu	36,39	240	1		1	153
T8-Mogoro	22,56	125	1		1	126

SISTEMA 2-6-7-Sud Sardegna

Alt.0; Alt.1; Alt.2; Alt.3; Alt.4; Alt.5; Alt.6; Alt.7; Alt.8; Alt.9

RISORSE		BACINI SOTTRATTI A MONTE			BACINI SOMMATI A MONTE	
DENOMINAZIONE	Defl.Medio [Mmc/anno]	COD_SISS	NUMERO	COD_SISS	NUMERO	COD_SISS
S25-Cixerri	32,15	111	5	128 129 132 303 304	3	300 301 302

Alt.10; Alt.11; Alt.12; Alt.13

RISORSE		BACINI SOTTRATTI A MONTE			BACINI SOMMATI A MONTE	
DENOMINAZIONE	Defl.Medio [Mmc/anno]	COD_SISS	NUMERO	COD_SISS	NUMERO	COD_SISS
S25-Cixerri	21,58	111	12	128 129 131 300 301 302 303 304 308 309	0	

Allegato 3 - A

Caratteristiche dei nuovi invasi

Nome	Codice	Capacità di simulazione [Mmc]	Input idrologico		Vmax [Mmc]	Hmax [m]	Smax [knq]	n	Curva invaso-superfici		Traverse direttamente allacciate
			Nome file	Defl. medio [Mmc/anno]					a	b	
MONTE NIEDDU	S33	35	Rio Monti Nleddu a Sa Stria	4,73	35	74,69	1,4	1,99	0,464	0,655	1600 TZ3 Is Canargius

Traverse allacciate										
Nome	Codice	Input idrologico					Input idrologico			Deflusso medio derivato metodo E [Mmc/anno]
		Nome file	Defl. medio reale [Mmc/anno]	Capacità di trasferimento [mcs]	Deflusso medio derivato metodo A [Mmc/anno]	Deflusso medio derivato metodo B [Mmc/anno]	Deflusso medio derivato metodo C [Mmc/anno]	Deflusso medio derivato metodo D [Mmc/anno]	Deflusso medio derivato metodo E [Mmc/anno]	
IS CANARGIUS	TZ3	Is Canargius a Medau Aingiu	9,67	15	9,67	9,50	9,62	9,42	9,44	

Domande connesse	Tipologia	Richiesta [Mmc/anno]	Coefficiente di ripartizione mensile della richiesta											
			ott	nov	dic	gen	feb	mar	apr	mag	giu	lug	ago	set
D irriguo	IRR	70	0,041	0,021	0,015	0,016	0,016	0,029	0,062	0,109	0,186	0,248	0,183	0,075
D potabile	POT	30	0,083	0,083	0,083	0,083	0,083	0,083	0,083	0,083	0,083	0,083	0,083	0,083
Programma di erogazione abitato			0,083	0,040	0,035	0,036	0,036	0,045	0,068	0,101	0,155	0,199	0,153	0,077

Nome	Codice	Capacità di simulazione [Mmc]	Input idrologico		Vmax [Mmc]	Hmax [m]	Smax [knq]	n	Curva invaso-superfici		Altezza evap. [mm/anno]	Traverse direttamente allacciate
			Nome file	Defl. medio [Mmc/anno]					a	b		
MONTE PERDOSU	S38	78,91	Flumendosa a Monte Perdosu	65,47	78,91	42,30	5,49	1,95	,307	,660	1700	T36 Quirra

Traverse allacciate										
Nome	Codice	Nome file	Defl. medio reale [Mmc/anno]	Capacità di trasferimento [mcs]	Input idrologico					Deflusso medio derivato metodo E [Mmc/anno]
					Deflusso medio derivato metodo A [Mmc/anno]	Deflusso medio derivato metodo B [Mmc/anno]	Deflusso medio derivato metodo C [Mmc/anno]	Deflusso medio derivato metodo D [Mmc/anno]	Deflusso medio derivato metodo E [Mmc/anno]	
QUIRRA	T36	Rio di Quirra a Castiello di Quirra	57,06	5	35,18	25,44	33,50	24,02	23,90	

Domande connesse	Tipologia	Richiesta [Mmc/anno]	Coefficiente di ripartizione mensile della richiesta											
			ott	nov	dic	gen	feb	mar	apr	mag	giu	lug	ago	set
D irriguo	IRR	70	0,041	0,021	0,015	0,016	0,016	0,029	0,062	0,109	0,186	0,248	0,183	0,075
D potabile	POT	30	0,083	0,083	0,083	0,083	0,083	0,083	0,083	0,083	0,083	0,083	0,083	0,083
Programma di erogazione abitato			0,083	0,040	0,035	0,036	0,036	0,045	0,068	0,101	0,155	0,199	0,153	0,077

Nome	Codice	Capacità di simulazione [Mmc]	Input idrologico		Vmax [Mmc]	Hmax [m]	Smax [knq]	n	Curva invaso-superfici		Altezza evap. [mm/anno]	Traverse direttamente allacciate
			Nome file	Defl. medio [Mmc/anno]					a	b		
FODDEDDU	S44	42.4	Foddeddu a Corongiu	9,49	42,40	43,80	2,75	1,84	,242	,648	1700	-

Traverse allacciate												
Nome	Codice	Nome file	Defl. medio reale [Mmc/anno]	Capacità di trasferimento [mcs]	Input idrologico						Deflusso medio derivato metodo E [Mmc/anno]	
					Deflusso medio derivato metodo A [Mmc/anno]	Deflusso medio derivato metodo B [Mmc/anno]	Deflusso medio derivato metodo C [Mmc/anno]	Deflusso medio derivato metodo D [Mmc/anno]	Deflusso medio derivato metodo E [Mmc/anno]			
-	-	-	-	-	-	-	-	-	-	-	-	-

Domande connesse	Tipologia	Richiesta [Mmc/anno]	Coefficiente di ripartizione mensile della richiesta											
			ott	nov	dic	gen	feb	mar	apr	mag	giu	lug	ago	set
D irriguo	IRR	70	0,041	0,021	0,015	0,016	0,016	0,029	0,062	0,109	0,186	0,248	0,183	0,075
D potabile	POT	30	0,083	0,083	0,083	0,083	0,083	0,083	0,083	0,083	0,083	0,083	0,083	0,083
Programma di erogazione adottato			0,083	0,040	0,035	0,036	0,036	0,045	0,068	0,101	0,155	0,199	0,153	0,077

Nome	Codice	Capacità di simulazione [Mmc]	Input idrologico		Vmax [Mmc]	Hmax [m]	Smax [knq]	n	Curva invaso-superfici		Altezza evap. [mm/anno]	Traverse direttamente allacciate
			Nome file	Defl. medio [Mmc/anno]					a	b		
MOGORO	S47	15,75	Rio Mogoro a S. Vittoria	20,59	15,75	22,85	2,06	1,99	,329	,665	1700	T7 Pabillonis

Traverse allacciate											
Input idrologico											
Nome	Codice	Nome file	Defl. medio reale [Mmc/anno]	Capacità di trasferimento [mcs]	Deflusso medio derivato metodo A [Mmc/anno]	Deflusso medio derivato metodo B [Mmc/anno]	Deflusso medio derivato metodo C [Mmc/anno]	Deflusso medio derivato metodo D [Mmc/anno]	Deflusso medio derivato metodo E [Mmc/anno]	PABILLONIS	T7
		Fiuminariano Pabillonis a S. Giovanni	26,33	3	18,36	12,85	17,48	12,06	12,02		

Domande connesse	Tipologia	Richiesta [Mmc/anno]	Coefficiente di ripartizione mensile della richiesta											
			ott	nov	dic	gen	feb	mar	apr	mag	giu	lug	ago	set
D irriguo	IRR	70	0,041	0,021	0,015	0,016	0,016	0,029	0,062	0,109	0,186	0,248	0,183	0,075
D potabile	POT	30	0,083	0,083	0,083	0,083	0,083	0,083	0,083	0,083	0,083	0,083	0,083	0,083
Programma di erogazione adottato			0,083	0,040	0,035	0,036	0,036	0,045	0,068	0,101	0,155	0,199	0,153	0,077

Nome	Codice	Capacità di simulazione [Mmc]	Input idrologico		Vmax [Mmc]	Hmax [m]	Smax [knq]	n	Curva invaso-superfici		Altezza evap. [mm/anno]	Traverse direttamente allacciate
			Nome file	Defl. medio [Mmc/anno]					a	b		
ALLUSIA	S45	30	Araxisi a S'Allusia	48,54	30,00	61,00	1,10	1,24	,168	,553	1700	T44 Conca Is Abiols

Traverse allacciate									
Input idrologico									
Nome	Codice	Nome file	Defl. medio reale [Mmc/anno]	Capacità di trasferimento [mcs]	Deflusso medio derivato metodo A [Mmc/anno]	Deflusso medio derivato metodo B [Mmc/anno]	Deflusso medio derivato metodo C [Mmc/anno]	Deflusso medio derivato metodo D [Mmc/anno]	Deflusso medio derivato metodo E [Mmc/anno]
CONCA IS ABIOLS	T44	Flumineddu a Conca Is Abiols	18,45	5	16,96	13,48	16,35	12,87	12,84

Domande connesse	Tipologia	Richiesta [Mmc/anno]	Coefficiente di ripartizione mensile della richiesta											
			ott	nov	dic	gen	feb	mar	apr	mag	giu	lug	ago	set
D irriguo	IRR	70	0,041	0,021	0,015	0,016	0,016	0,029	0,062	0,109	0,186	0,248	0,183	0,075
D potabile	POT	30	0,083	0,083	0,083	0,083	0,083	0,083	0,083	0,083	0,083	0,083	0,083	0,083
Programma di erogazione abitato			0,083	0,040	0,035	0,036	0,036	0,045	0,068	0,101	0,155	0,199	0,153	0,077

Nome	Codice	Capacità di simulazione [Mmc]	Input idrologico		Vmax [Mmc]	Hmax [m]	Smax [knq]	n	Curva invaso-superfici		Altezza evap. [mm/anno]	Traverse direttamente allacciate
			Nome file	Defl. medio [Mmc/anno]					a	b		
CUGLIERI	S43	42,82	Mannu di Cuglieri al S.Marco	25,47	42,82	75,37	2,12	2,73	,136	,732	1700	T32 Tennero T33 Ferralzos

Traverse allacciate										
Nome	Codice	Capacità di trasferimento [mcs]	Input idrologico			Deflusso medio derivato metodo C [Mmc/anno]	Deflusso medio derivato metodo D [Mmc/anno]	Deflusso medio derivato metodo E [Mmc/anno]	Deflusso medio derivato metodo A [Mmc/anno]	Deflusso medio derivato metodo B [Mmc/anno]
			Nome file	Defl. medio reale [Mmc/anno]	Deflusso medio derivato metodo A [Mmc/anno]					
FERRALZOS	T33	3	Rio Ferralzos 2	9,33	11,02	8,09	7,62	7,59		
TENNERO	T32	3	Rio Tennero	2,75						

Domande connesse	Tipologia	Richiesta [Mmc/anno]	Coefficiente di ripartizione mensile della richiesta											
			ott	nov	dic	gen	feb	mar	apr	mag	giu	lug	ago	set
D irriguo	IRR	70	0,041	0,021	0,015	0,016	0,016	0,029	0,062	0,109	0,186	0,248	0,183	0,075
D potabile	POT	30	0,083	0,083	0,083	0,083	0,083	0,083	0,083	0,083	0,083	0,083	0,083	0,083
Programma di erogazione adottato			0,053	0,040	0,035	0,036	0,045	0,068	0,101	0,155	0,199	0,153	0,077	

Nome	Codice	Capacità di simulazione [Mmc]	Input idrologico		Vmax [M/mc]	Hmax [m]	Smax [knq]	n	Curva invaso-superfici		Altezza evap. [mm/anno]	Traverse direttamente allacciate
			Nome file	Defl. medio [Mmc/anno]					a	b		
CUMBIDANOVU	S39	10,59	Rio di Orgosolo a Cumbidanovu	12,64	10,59	54,65	0,65	2,36	,124	,702	1700	-

Traverse allacciate																
Nome	Codice	Nome file	Defl. medio reale [Mmc/anno]	Capacità di trasferimento [mcs]	Input idrologico											
					Deflusso medio derivato metodo A [Mmc/anno]	Deflusso medio derivato metodo B [Mmc/anno]	Deflusso medio derivato metodo C [Mmc/anno]	Deflusso medio derivato metodo D [Mmc/anno]	Deflusso medio derivato metodo E [Mmc/anno]							
-	-	-	-	-	-	-	-	-	-	-	-	-	-			

Domande connesse	Tipologia	Richiesta [Mmc/anno]	Coefficiente di ripartizione mensile della richiesta												
			ott	nov	dic	gen	feb	mar	apr	mag	giu	lug	ago	set	
D irriguo	IRR	70	0,041	0,021	0,015	0,016	0,016	0,016	0,029	0,062	0,109	0,186	0,248	0,183	0,075
D potabile	POT	30	0,083	0,083	0,083	0,083	0,083	0,083	0,083	0,083	0,083	0,083	0,083	0,083	0,083
Programma di erogazione adottato			0,083	0,040	0,035	0,036	0,036	0,045	0,068	0,101	0,155	0,199	0,153	0,077	

Nome	Codice	Capacità di simulazione [Mmc]	Input idrologico		Vmax [Mmc]	Hmax [m]	Smax [knq]	n	Curva invaso-superfici		Altezza evap. [mm/anno]	Traverse direttamente allacciate
			Nome file	Defl. medio [Mmc/anno]					a	b		
POSADA ABBA LUCHEUTE	S40	62	Posada ad Abba Luchente	86,01	62,00	48,00	3,50	1,71	,259	,631	1700	-

Traverse allacciate										
Nome	Codice	Nome file	Defl. medio reale [Mmc/anno]	Capacità di trasferimento [mcs]	Input idrologico					Deflusso medio derivato metodo E [Mmc/anno]
					Deflusso medio derivato metodo A [Mmc/anno]	Deflusso medio derivato metodo B [Mmc/anno]	Deflusso medio derivato metodo C [Mmc/anno]	Deflusso medio derivato metodo D [Mmc/anno]	Deflusso medio derivato metodo E [Mmc/anno]	
-	-	-	-	-	-	-	-	-	-	-

Domande connesse	Tipologia	Richiesta [Mmc/anno]	Coefficiente di ripartizione mensile della richiesta											
			ott	nov	dic	gen	feb	mar	apr	mag	giu	lug	ago	set
D irriguo	IRR	70	0,041	0,021	0,015	0,016	0,016	0,029	0,062	0,109	0,186	0,248	0,183	0,075
D potabile	POT	30	0,083	0,083	0,083	0,083	0,083	0,083	0,083	0,083	0,083	0,083	0,083	0,083
Programma di erogazione adottato			0,083	0,040	0,035	0,036	0,036	0,045	0,068	0,101	0,155	0,199	0,153	0,077

Nome	Codice	Capacità di simulazione [Mmc]	Input idrologico		Vmax [Mmc]	Hmax [m]	Smax [knq]	n	Curva invaso-superfici		Altezza evap. [mm/anno]	Traverse direttamente allacciate
			Nome file	Defl. medio [Mmc/anno]					a	b		
SAN SIMONE	S42	14	Rio S.Simone	16,95	15,00	49,60	0,88	1,89	,654	,149	1700	T26 Enas Palasole

Traverse allacciate										
Nome	Codice	Nome file	Defl. medio reale [Mmc/anno]	Capacità di trasferimento [mcs]	Input idrologico					Deflusso medio derivato metodo E [Mmc/anno]
					Deflusso medio derivato metodo A [Mmc/anno]	Deflusso medio derivato metodo B [Mmc/anno]	Deflusso medio derivato metodo C [Mmc/anno]	Deflusso medio derivato metodo D [Mmc/anno]	Deflusso medio derivato metodo E [Mmc/anno]	
ENAS PALASOLE	T26	Rio Palasole	9,72	1,3	8,01	5,88	7,66	5,54	5,53	

Domande connesse	Tipologia	Richiesta [Mmc/anno]	Coefficiente di ripartizione mensile della richiesta											
			ott	nov	dic	gen	feb	mar	apr	mag	giu	lug	ago	set
D irriguo	IRR	70	0,041	0,021	0,015	0,016	0,016	0,029	0,062	0,109	0,186	0,248	0,183	0,075
D potabile	POT	30	0,083	0,083	0,083	0,083	0,083	0,083	0,083	0,083	0,083	0,083	0,083	0,083
Programma di erogazione adottato			0,083	0,040	0,035	0,036	0,036	0,045	0,068	0,101	0,155	0,199	0,153	0,077

Nome	Codice	Capacità di simulazione [Mmc]	Input idrologico		Vmax [Mmc]	Hmax [m]	Smax [knq]	n	Curva invaso-superfici		Altezza evap. [mm/anno]	Traverse direttamente allacciate
			Nome file	Defl. medio [Mmc/anno]					a	b		
BADU CRABOLU	S46	15	Badu Crabolu a Monte Crastu Antulzu	6,39	12,00	52,00	0,62	1,69	,130	,628	1700	T45 Mannu di Sindia

Traverse allacciate											
Input idrologico											
Nome	Codice	Defl. medio reale [Mmc/anno]	Capacità di trasferimento [mcs]	Deflusso medio derivato metodo A [Mmc/anno]	Deflusso medio derivato metodo B [Mmc/anno]	Deflusso medio derivato metodo C [Mmc/anno]	Deflusso medio derivato metodo D [Mmc/anno]	Deflusso medio derivato metodo E [Mmc/anno]	MANNU DI SINDIA	T45	20,61
MANNU DI SINDIA	T45	20,61	CN	20,61	20,61	20,61	20,61	20,61	20,61	20,61	20,61

Domande connesse	Tipologia	Richiesta [Mmc/anno]	Coefficiente di ripartizione mensile della richiesta											
			ott	nov	dic	gen	feb	mar	apr	mag	giu	lug	ago	set
D irriguo	IRR	70	0,041	0,021	0,015	0,016	0,016	0,029	0,062	0,109	0,186	0,248	0,183	0,075
D potabile	POT	30	0,083	0,083	0,083	0,083	0,083	0,083	0,083	0,083	0,083	0,083	0,083	0,083
Programma di erogazione adottato			0,083	0,040	0,035	0,036	0,036	0,045	0,068	0,101	0,155	0,199	0,153	0,077

Allegato 3 - B

Possibilità di erogazione dei nuovi invasi

Fig.1 - Monti Nieddu a Sa Stria

Curva capacità-erogazione Monti Nieddu a Sa Stria

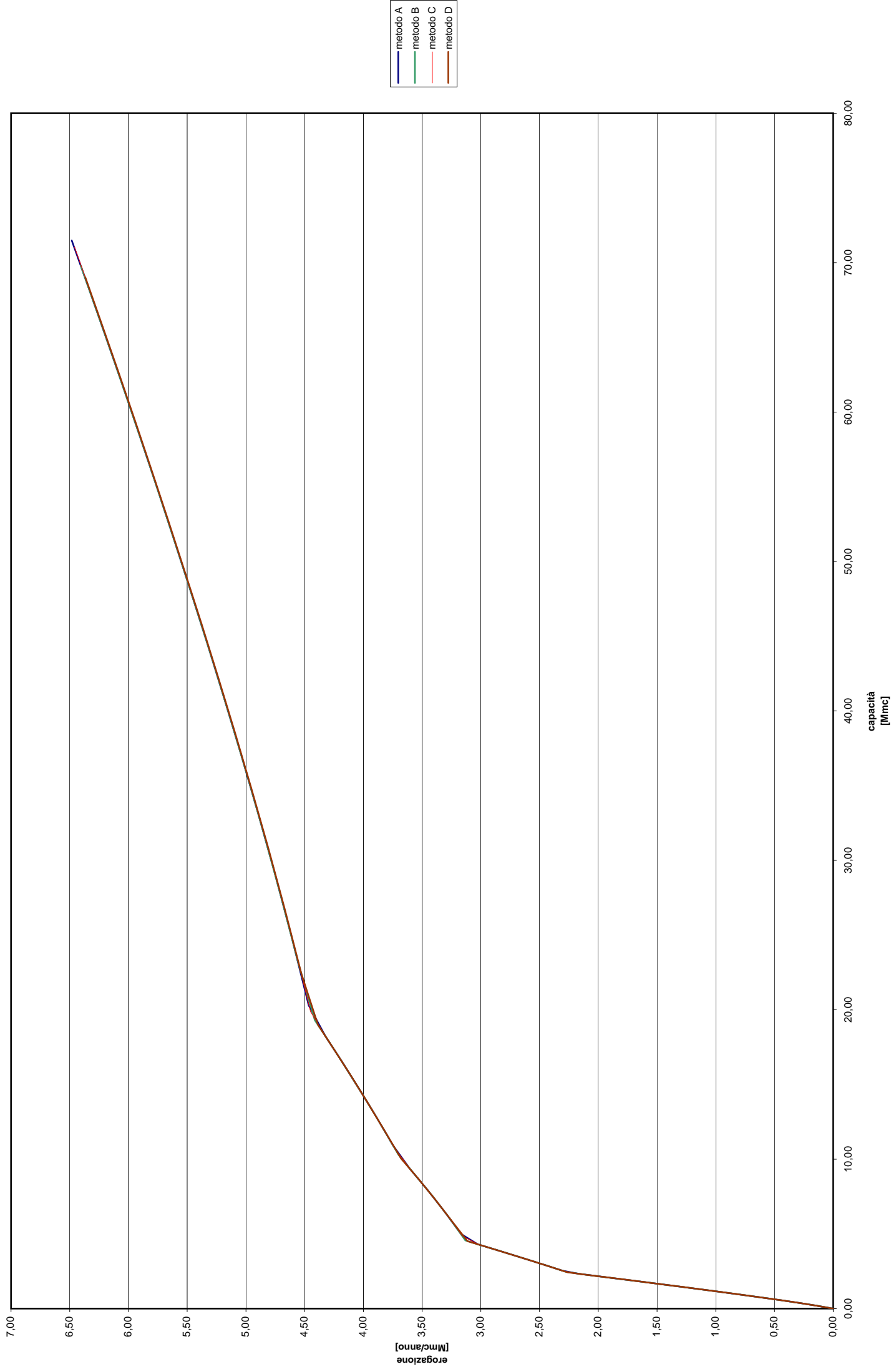

DIGA DI MONTI NIEDDU A SA STRIA

Deflusso totale [Mmc/anno]	metodo A		metodo B		metodo C		metodo D	
	14,41		14,24		14,35		14,15	
	Capacità [Mmc]	Erogazione [Mmc/anno]	Capacità [Mmc]	Erogazione [Mmc/anno]	Capacità [Mmc]	Erogazione [Mmc/anno]	Capacità [Mmc]	Erogazione [Mmc/anno]
0,00	0,00	0,00	0,00	0,00	0,00	0,00	0,00	0,00
0,01	0,20	0,14	0,20	0,14	0,20	0,14	0,20	0,14
0,02	0,38	0,29	0,38	0,28	0,38	0,29	0,37	0,28
0,03	0,55	0,43	0,54	0,43	0,55	0,43	0,54	0,42
0,04	0,71	0,58	0,70	0,57	0,71	0,57	0,70	0,57
0,05	0,87	0,72	0,86	0,71	0,86	0,72	0,85	0,71
0,06	1,02	0,86	1,01	0,85	1,01	0,86	1,00	0,85
0,07	1,17	1,01	1,16	1,00	1,17	1,00	1,15	0,99
0,08	1,32	1,15	1,30	1,14	1,31	1,15	1,30	1,13
0,09	1,46	1,30	1,45	1,28	1,46	1,29	1,44	1,27
0,10	1,61	1,44	1,59	1,42	1,61	1,44	1,58	1,42
0,11	1,76	1,58	1,74	1,57	1,75	1,58	1,73	1,56
0,12	1,90	1,73	1,88	1,71	1,89	1,72	1,87	1,70
0,13	2,04	1,87	2,02	1,85	2,03	1,87	2,01	1,84
0,14	2,18	2,02	2,16	1,99	2,18	2,01	2,15	1,98
0,15	2,32	2,16	2,30	2,14	2,32	2,15	2,29	2,12
0,16	2,54	2,31	2,47	2,28	2,52	2,30	2,43	2,26
0,17	2,90	2,45	2,83	2,42	2,88	2,44	2,79	2,41
0,18	3,26	2,59	3,19	2,56	3,24	2,58	3,15	2,55
0,19	3,61	2,74	3,54	2,71	3,59	2,73	3,50	2,69
0,20	3,96	2,88	3,88	2,85	3,94	2,87	3,84	2,83
0,21	4,30	3,03	4,22	2,99	4,28	3,01	4,18	2,97
0,22	5,00	3,17	4,57	3,13	4,87	3,16	4,51	3,11
0,23	6,54	3,31	6,14	3,27	6,42	3,30	5,93	3,25
0,24	7,98	3,46	7,58	3,42	7,86	3,44	7,38	3,40
0,25	9,34	3,60	8,94	3,56	9,21	3,59	8,74	3,54
0,26	10,90	3,75	10,30	3,70	10,72	3,73	10,04	3,68
0,27	12,83	3,89	12,22	3,84	12,64	3,88	11,91	3,82
0,28	14,68	4,03	14,08	3,99	14,50	4,02	13,77	3,96
0,29	16,47	4,18	15,87	4,13	16,29	4,16	15,55	4,10
0,30	18,22	4,32	17,61	4,27	18,03	4,31	17,29	4,25
0,31	20,29	4,47	19,31	4,41	19,87	4,45	18,99	4,39
0,32	24,85	4,61	23,18	4,56	24,44	4,59	22,41	4,53
0,33	29,13	4,75	27,50	4,70	28,72	4,74	26,75	4,67
0,34	33,20	4,90	31,60	4,84	32,80	4,88	30,86	4,81
0,35	37,10	5,04	35,52	4,98	36,71	5,02	34,79	4,95
0,36	40,88	5,19	39,30	5,13	40,48	5,17	38,58	5,09
0,37	44,55	5,33	42,97	5,27	44,15	5,31	42,24	5,24
0,38	48,12	5,47	46,54	5,41	47,71	5,45	45,81	5,38
0,39	51,62	5,62	50,02	5,55	51,21	5,60	49,29	5,52
0,40	55,07	5,76	53,46	5,69	54,66	5,74	52,71	5,66
0,41	58,46	5,91	56,84	5,84	58,04	5,88	56,09	5,80
0,42	61,79	6,05	60,16	5,98	61,37	6,03	59,40	5,94
0,43	65,07	6,19	63,43	6,12	64,64	6,17	62,66	6,08
0,44	68,30	6,34	66,64	6,26	67,86	6,32	65,86	6,23
0,45	71,48	6,48	69,81	6,41	71,04	6,46	69,03	6,37

Fig.2 - Monte Perdosu

Curva capacità-erogazione Monte Perdosu

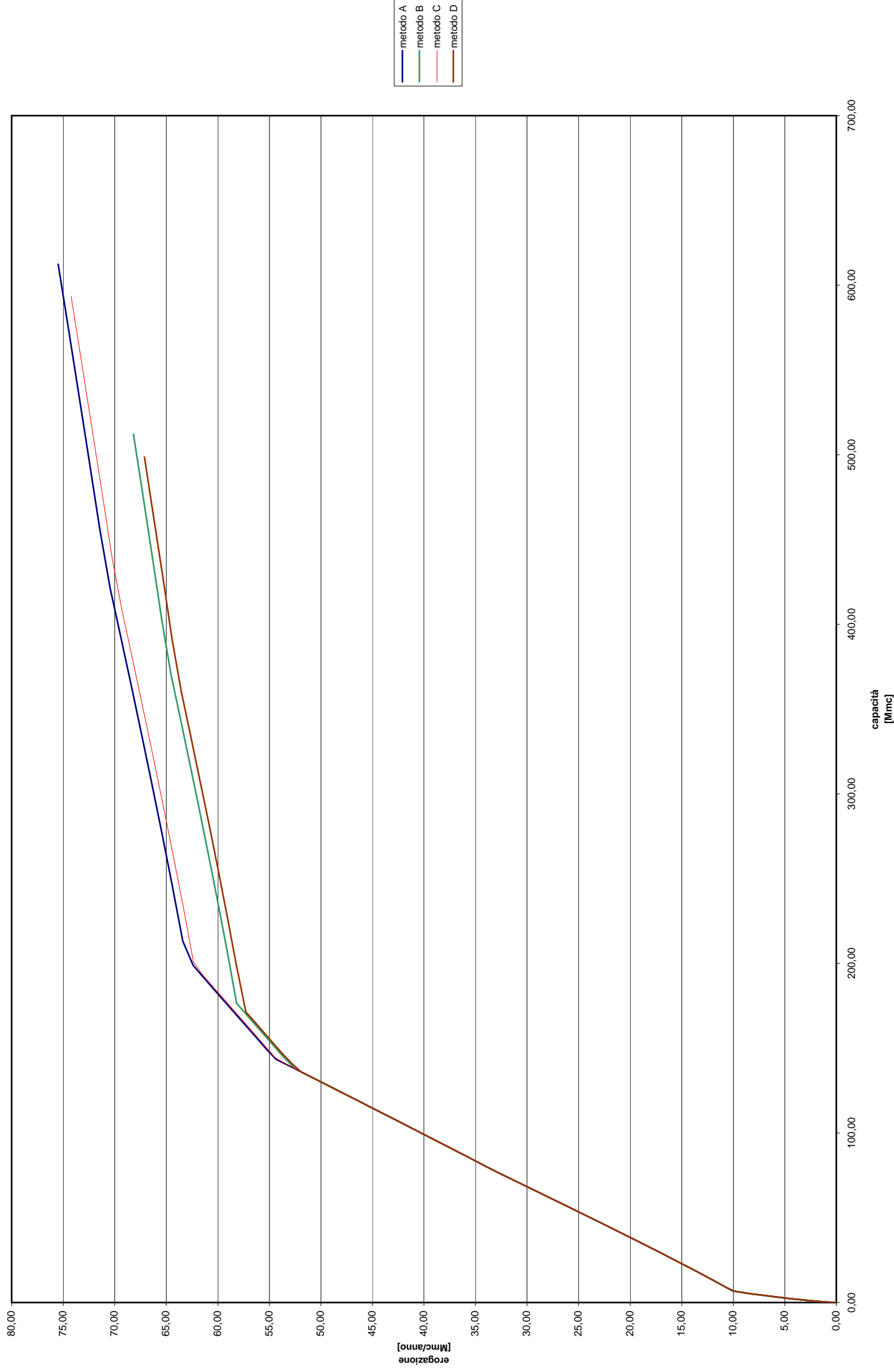

DIGA SUL FLUMENDOSA A MONTE PERDOSU

Deflusso totale [Mmc/anno]	metodo A		metodo B		metodo C		metodo D	
	100,65		90,90		98,96		89,49	
	Capacità [Mmc]	Erogazione [Mmc/anno]	Capacità [Mmc]	Erogazione [Mmc/anno]	Capacità [Mmc]	Erogazione [Mmc/anno]	Capacità [Mmc]	Erogazione [Mmc/anno]
α								
0,00	0,00	0,00	0,00	0,00	0,00	0,00	0,00	0,00
0,01	0,30	1,01	0,27	0,91	0,30	0,99	0,26	0,89
0,02	0,85	2,01	0,74	1,82	0,83	1,98	0,73	1,79
0,03	1,42	3,02	1,26	2,73	1,40	2,97	1,24	2,68
0,04	1,99	4,03	1,77	3,64	1,95	3,96	1,74	3,58
0,05	2,70	5,03	2,32	4,55	2,63	4,95	2,27	4,47
0,06	3,46	6,04	3,02	5,45	3,39	5,94	2,96	5,37
0,07	4,22	7,05	3,71	6,36	4,14	6,93	3,63	6,26
0,08	4,98	8,05	4,39	7,27	4,88	7,92	4,31	7,16
0,09	5,83	9,06	5,08	8,18	5,69	8,91	4,98	8,05
0,10	6,86	10,06	5,86	9,09	6,62	9,90	5,73	8,95
0,11	10,24	11,07	6,73	10,00	9,62	10,89	6,57	9,84
0,12	13,58	12,08	9,69	10,91	12,92	11,88	9,12	10,74
0,13	16,85	13,08	12,72	11,82	16,14	12,87	12,12	11,63
0,14	20,06	14,09	15,69	12,73	19,32	13,85	15,05	12,53
0,15	23,24	15,10	18,61	13,64	22,45	14,84	17,93	13,42
0,16	26,39	16,10	21,50	14,54	25,56	15,83	20,78	14,32
0,17	29,52	17,11	24,36	15,45	28,63	16,82	23,61	15,21
0,18	32,62	18,12	27,20	16,36	31,69	17,81	26,40	16,11
0,19	35,71	19,12	30,02	17,27	34,73	18,80	29,18	17,00
0,20	38,78	20,13	32,82	18,18	37,76	19,79	31,95	17,90
0,21	41,84	21,14	35,60	19,09	40,77	20,78	34,70	18,79
0,22	44,88	22,14	38,38	20,00	43,77	21,77	37,43	19,69
0,23	47,92	23,15	41,14	20,91	46,75	22,76	40,16	20,58
0,24	50,94	24,16	43,90	21,82	49,73	23,75	42,87	21,48
0,25	53,95	25,16	46,64	22,73	52,70	24,74	45,57	22,37
0,26	56,96	26,17	49,38	23,63	55,66	25,73	48,27	23,27
0,27	59,96	27,17	52,10	24,54	58,61	26,72	50,96	24,16
0,28	62,95	28,18	54,82	25,45	61,55	27,71	53,64	25,06
0,29	65,93	29,19	57,54	26,36	64,49	28,70	56,31	25,95
0,30	68,91	30,19	60,24	27,27	67,42	29,69	58,98	26,85
0,31	71,88	31,20	62,94	28,18	70,35	30,68	61,64	27,74
0,32	74,85	32,21	65,64	29,09	73,27	31,67	64,30	28,64
0,33	77,87	33,21	68,33	30,00	76,18	32,66	66,95	29,53
0,34	81,03	34,22	71,01	30,91	79,24	33,65	69,59	30,43
0,35	84,20	35,23	73,69	31,82	82,35	34,64	72,24	31,32
0,36	87,35	36,23	76,37	32,72	85,46	35,63	74,87	32,22
0,37	90,50	37,24	79,19	33,63	88,56	36,62	77,55	33,11
0,38	93,65	38,25	82,05	34,54	91,66	37,61	80,36	34,01
0,39	96,79	39,25	84,90	35,45	94,75	38,60	83,17	34,90
0,40	99,93	40,26	87,75	36,36	97,84	39,59	85,98	35,79
0,41	103,06	41,26	90,60	37,27	100,92	40,58	88,78	36,69
0,42	106,20	42,27	93,44	38,18	104,00	41,56	91,58	37,58
0,43	109,32	43,28	96,28	39,09	107,08	42,55	94,38	38,48
0,44	112,44	44,28	99,11	40,00	110,15	43,54	97,17	39,37
0,45	115,56	45,29	101,95	40,91	113,22	44,53	99,96	40,27
0,46	118,68	46,30	104,77	41,81	116,29	45,52	102,75	41,16
0,47	121,79	47,30	107,60	42,72	119,35	46,51	105,54	42,06
0,48	124,90	48,31	110,42	43,63	122,41	47,50	108,32	42,95
0,49	128,01	49,32	113,24	44,54	125,47	48,49	111,09	43,85
0,50	131,11	50,32	116,06	45,45	128,52	49,48	113,87	44,74
0,51	134,22	51,33	118,87	46,36	131,58	50,47	116,64	45,64
0,52	137,31	52,34	121,68	47,27	134,63	51,46	119,41	46,53
0,53	140,41	53,34	124,49	48,18	137,67	52,45	122,18	47,43
0,54	143,50	54,35	127,30	49,09	140,72	53,44	124,94	48,32
0,55	149,98	55,36	130,10	50,00	144,36	54,43	127,71	49,22
0,56	156,99	56,36	132,91	50,90	151,28	55,42	130,47	50,11
0,57	163,99	57,37	135,71	51,81	158,18	56,41	133,22	51,01
0,58	170,96	58,37	139,34	52,72	165,05	57,40	135,98	51,90
0,59	177,90	59,38	144,88	53,63	171,89	58,39	140,88	52,80
0,60	184,83	60,39	151,22	54,54	178,72	59,38	146,47	53,69
0,61	191,81	61,39	157,54	55,45	185,56	60,37	152,71	54,59
0,62	198,85	62,40	163,84	56,36	192,50	61,36	158,92	55,48
0,63	213,22	63,41	170,13	57,27	200,61	62,35	165,12	56,38
0,64	245,50	64,41	176,50	58,18	232,92	63,34	171,42	57,27
0,65	276,51	65,42	206,79	59,09	263,78	64,33	197,99	58,17
0,66	306,63	66,43	235,82	59,99	293,69	65,32	226,85	59,06
0,67	336,08	67,43	263,90	60,90	322,89	66,31	254,72	59,96
0,68	364,97	68,44	291,27	61,81	351,50	67,30	281,85	60,85
0,69	393,39	69,45	318,07	62,72	379,64	68,28	308,39	61,75
0,70	421,41	70,45	344,39	63,63	407,36	69,27	334,45	62,64
0,71	456,38	71,46	370,31	64,54	439,18	70,26	360,10	63,54
0,72	496,03	72,47	403,30	65,45	478,46	71,25	390,81	64,43
0,73	535,16	73,47	440,15	66,36	517,15	72,24	427,32	65,33
0,74	573,99	74,48	476,42	67,27	555,43	73,23	463,24	66,22
0,75	612,37	75,48	512,19	68,18	593,40	74,22	498,65	67,12

Curva capacità-erogazione Foddeddu a Corongiu

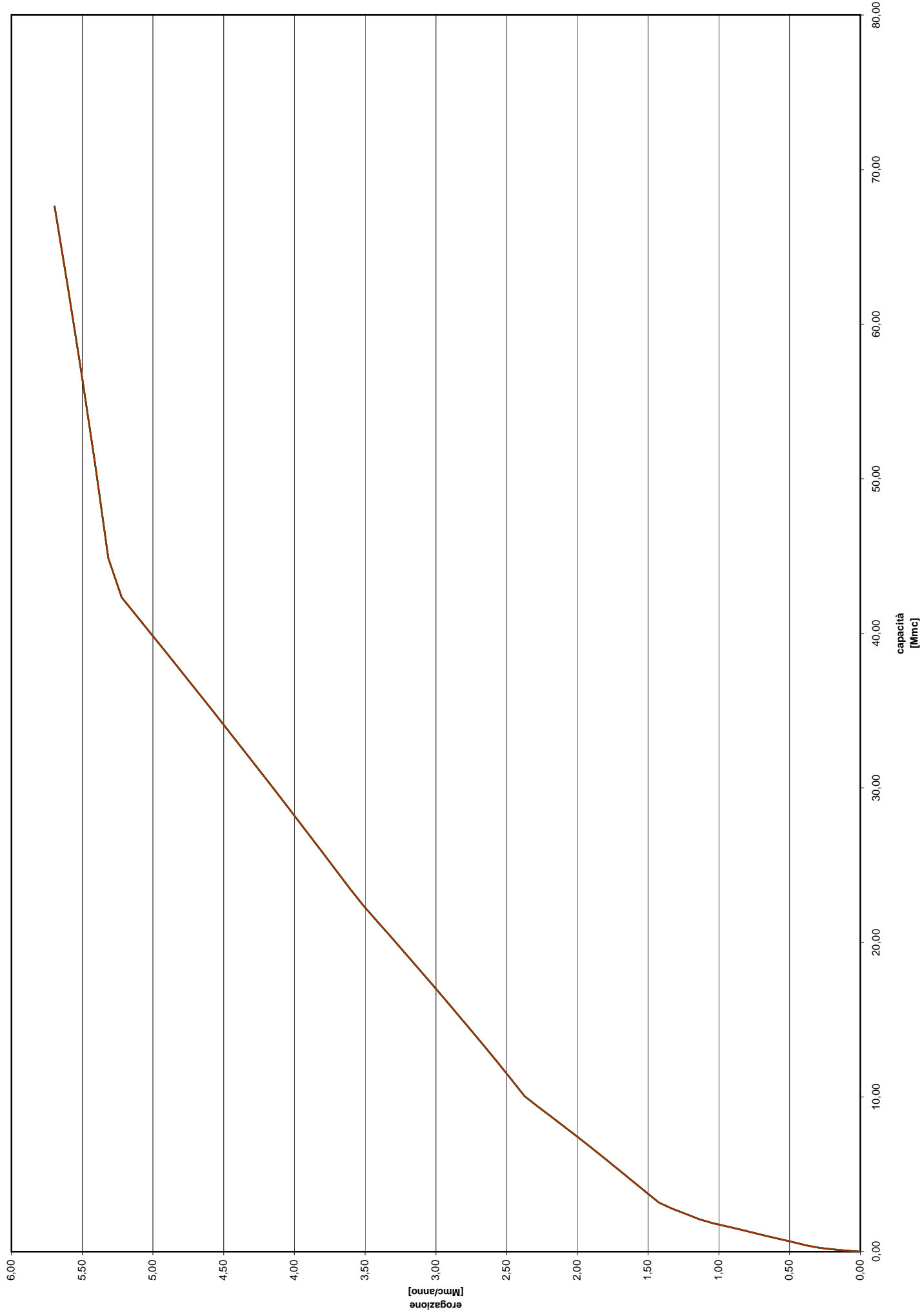

- metodo A
- metodo B
- metodo C
- metodo D

Fig. 3 - Foddeddu a Corongiu

DIGA SUL RIO FODEDDU A CORONGIU

Deflusso totale [Mmc/anno]	metodo A		metodo B		metodo C		metodo D	
	9,49		9,49		9,49		9,49	
	Capacità [Mmc]	Erogazione [Mmc/anno]	Capacità [Mmc]	Erogazione [Mmc/anno]	Capacità [Mmc]	Erogazione [Mmc/anno]	Capacità [Mmc]	Erogazione [Mmc/anno]
0,00	0,00	0,00	0,00	0,00	0,00	0,00	0,00	0,00
0,01	0,06	0,09	0,06	0,09	0,06	0,09	0,06	0,09
0,02	0,14	0,19	0,14	0,19	0,14	0,19	0,14	0,19
0,03	0,25	0,28	0,25	0,28	0,25	0,28	0,25	0,28
0,04	0,40	0,38	0,40	0,38	0,40	0,38	0,40	0,38
0,05	0,61	0,47	0,61	0,47	0,61	0,47	0,61	0,47
0,06	0,82	0,57	0,82	0,57	0,82	0,57	0,82	0,57
0,07	1,02	0,66	1,02	0,66	1,02	0,66	1,02	0,66
0,08	1,23	0,76	1,23	0,76	1,23	0,76	1,23	0,76
0,09	1,44	0,85	1,44	0,85	1,44	0,85	1,44	0,85
0,10	1,64	0,95	1,64	0,95	1,64	0,95	1,64	0,95
0,11	1,85	1,04	1,85	1,04	1,85	1,04	1,85	1,04
0,12	2,10	1,14	2,10	1,14	2,10	1,14	2,10	1,14
0,13	2,44	1,23	2,44	1,23	2,44	1,23	2,44	1,23
0,14	2,77	1,33	2,77	1,33	2,77	1,33	2,77	1,33
0,15	3,18	1,42	3,18	1,42	3,18	1,42	3,18	1,42
0,16	3,88	1,52	3,88	1,52	3,88	1,52	3,88	1,52
0,17	4,59	1,61	4,59	1,61	4,59	1,61	4,59	1,61
0,18	5,31	1,71	5,31	1,71	5,31	1,71	5,31	1,71
0,19	6,01	1,80	6,01	1,80	6,01	1,80	6,01	1,80
0,20	6,71	1,90	6,71	1,90	6,71	1,90	6,71	1,90
0,21	7,39	1,99	7,39	1,99	7,39	1,99	7,39	1,99
0,22	8,06	2,09	8,06	2,09	8,06	2,09	8,06	2,09
0,23	8,72	2,18	8,72	2,18	8,72	2,18	8,72	2,18
0,24	9,37	2,28	9,37	2,28	9,37	2,28	9,37	2,28
0,25	10,06	2,37	10,06	2,37	10,06	2,37	10,06	2,37
0,26	11,16	2,47	11,16	2,47	11,16	2,47	11,16	2,47
0,27	12,23	2,56	12,23	2,56	12,23	2,56	12,23	2,56
0,28	13,29	2,66	13,29	2,66	13,29	2,66	13,29	2,66
0,29	14,34	2,75	14,34	2,75	14,34	2,75	14,34	2,75
0,30	15,37	2,85	15,37	2,85	15,37	2,85	15,37	2,85
0,31	16,39	2,94	16,39	2,94	16,39	2,94	16,39	2,94
0,32	17,40	3,04	17,40	3,04	17,40	3,04	17,40	3,04
0,33	18,41	3,13	18,41	3,13	18,41	3,13	18,41	3,13
0,34	19,41	3,23	19,41	3,23	19,41	3,23	19,41	3,23
0,35	20,41	3,32	20,41	3,32	20,41	3,32	20,41	3,32
0,36	21,39	3,42	21,39	3,42	21,39	3,42	21,39	3,42
0,37	22,37	3,51	22,37	3,51	22,37	3,51	22,37	3,51
0,38	23,47	3,61	23,47	3,61	23,47	3,61	23,47	3,61
0,39	24,63	3,70	24,63	3,70	24,63	3,70	24,63	3,70
0,40	25,78	3,80	25,78	3,80	25,78	3,80	25,78	3,80
0,41	26,92	3,89	26,92	3,89	26,92	3,89	26,92	3,89
0,42	28,06	3,99	28,06	3,99	28,06	3,99	28,06	3,99
0,43	29,18	4,08	29,18	4,08	29,18	4,08	29,18	4,08
0,44	30,31	4,18	30,31	4,18	30,31	4,18	30,31	4,18
0,45	31,42	4,27	31,42	4,27	31,42	4,27	31,42	4,27
0,46	32,53	4,37	32,53	4,37	32,53	4,37	32,53	4,37
0,47	33,64	4,46	33,64	4,46	33,64	4,46	33,64	4,46
0,48	34,74	4,56	34,74	4,56	34,74	4,56	34,74	4,56
0,49	35,83	4,65	35,83	4,65	35,83	4,65	35,83	4,65
0,50	36,92	4,75	36,92	4,75	36,92	4,75	36,92	4,75
0,51	38,01	4,84	38,01	4,84	38,01	4,84	38,01	4,84
0,52	39,09	4,94	39,09	4,94	39,09	4,94	39,09	4,94
0,53	40,17	5,03	40,17	5,03	40,17	5,03	40,17	5,03
0,54	41,25	5,13	41,25	5,13	41,25	5,13	41,25	5,13
0,55	42,32	5,22	42,32	5,22	42,32	5,22	42,32	5,22
0,56	44,87	5,32	44,87	5,32	44,87	5,32	44,87	5,32
0,57	51,07	5,41	51,07	5,41	51,07	5,41	51,07	5,41
0,58	56,84	5,51	56,84	5,51	56,84	5,51	56,84	5,51
0,59	62,33	5,60	62,33	5,60	62,33	5,60	62,33	5,60
0,60	67,61	5,70	67,61	5,70	67,61	5,70	67,61	5,70

Fig. 4 - Mogoro

Curva capacità-erogazione Mogoro

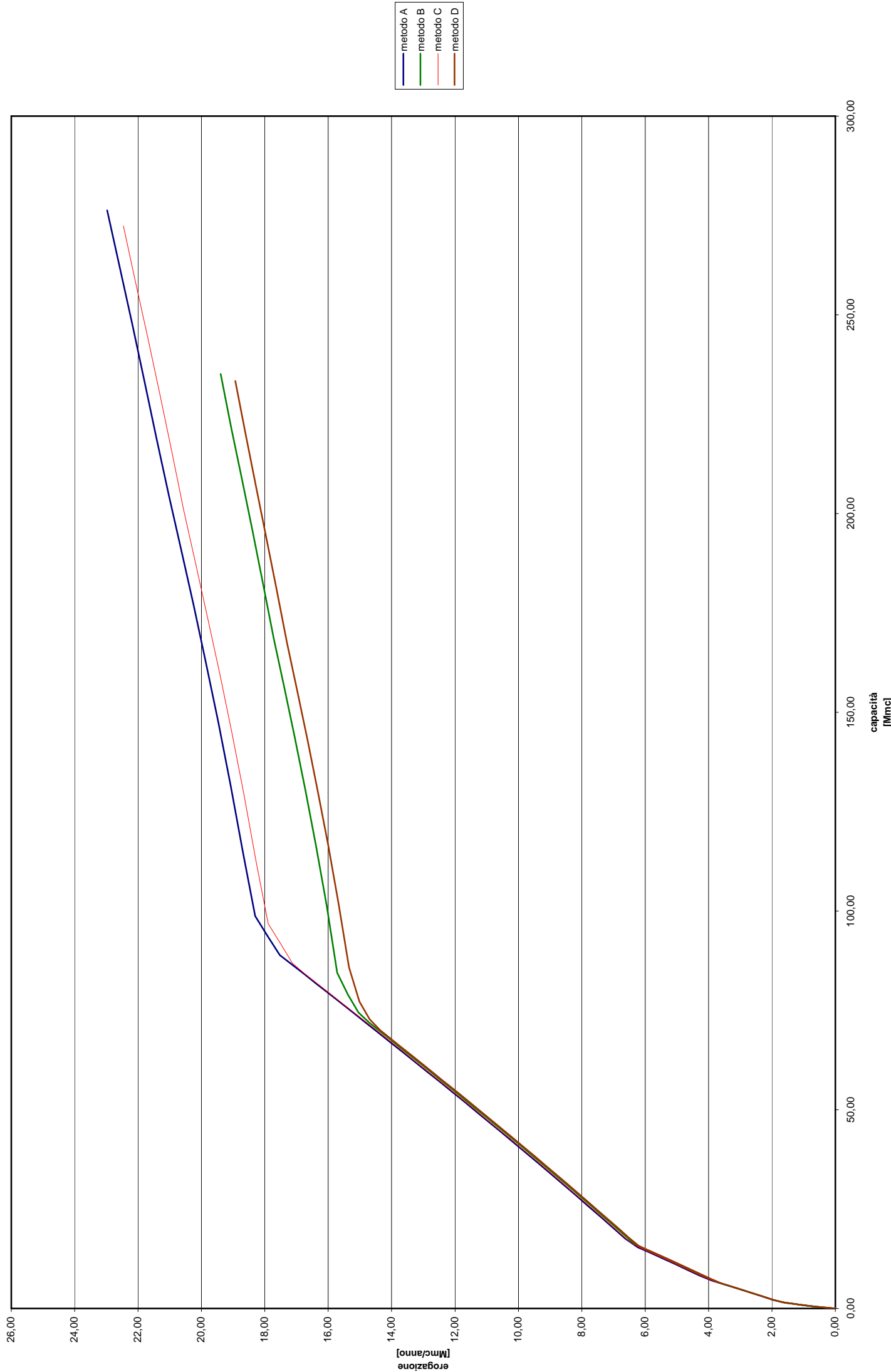

DIGA SUL RIO MOGORO A S. VITTORIA

Deflusso totale [Mmc/anno]	metodo A		metodo B		metodo C		metodo D	
	38,94		33,44		38,07		32,65	
	Capacità [Mmc]	Erogazione [Mmc/anno]	Capacità [Mmc]	Erogazione [Mmc/anno]	Capacità [Mmc]	Erogazione [Mmc/anno]	Capacità [Mmc]	Erogazione [Mmc/anno]
0,00	0,00	0,00	0,00	0,00	0,00	0,00	0,00	0,00
0,01	0,27	0,39	0,24	0,33	0,27	0,38	0,23	0,33
0,02	0,60	0,78	0,51	0,67	0,59	0,76	0,50	0,65
0,03	1,00	1,17	0,81	1,00	0,97	1,14	0,79	0,98
0,04	1,43	1,56	1,19	1,34	1,39	1,52	1,15	1,31
0,05	2,12	1,95	1,55	1,67	2,00	1,90	1,51	1,63
0,06	3,15	2,34	2,28	2,01	3,01	2,28	2,16	1,96
0,07	4,14	2,73	3,16	2,34	3,98	2,66	3,02	2,29
0,08	5,12	3,12	4,01	2,67	4,94	3,05	3,85	2,61
0,09	6,07	3,50	4,85	3,01	5,88	3,43	4,67	2,94
0,10	7,02	3,89	5,68	3,34	6,81	3,81	5,48	3,26
0,11	8,30	4,28	6,49	3,68	8,02	4,19	6,28	3,59
0,12	9,75	4,67	7,65	4,01	9,45	4,57	7,39	3,92
0,13	11,18	5,06	8,91	4,35	10,85	4,95	8,63	4,24
0,14	12,60	5,45	10,16	4,68	12,24	5,33	9,85	4,57
0,15	14,00	5,84	11,39	5,02	13,61	5,71	11,05	4,90
0,16	15,39	6,23	12,60	5,35	14,98	6,09	12,24	5,22
0,17	17,50	6,62	13,81	5,68	16,65	6,47	13,42	5,55
0,18	20,27	7,01	15,00	6,02	19,37	6,85	14,59	5,88
0,19	23,00	7,40	16,33	6,35	22,06	7,23	15,76	6,20
0,20	25,70	7,79	18,73	6,69	24,70	7,61	17,91	6,53
0,21	28,39	8,18	21,09	7,02	27,32	7,99	20,23	6,86
0,22	31,07	8,57	23,43	7,36	29,96	8,38	22,53	7,18
0,23	33,73	8,96	25,74	7,69	32,57	8,76	24,79	7,51
0,24	36,37	9,35	28,04	8,02	35,16	9,14	27,04	7,84
0,25	38,99	9,74	30,35	8,36	37,73	9,52	29,29	8,16
0,26	41,59	10,13	32,64	8,69	40,28	9,90	31,54	8,49
0,27	44,17	10,51	34,92	9,03	42,81	10,28	33,77	8,81
0,28	46,74	10,90	37,18	9,36	45,33	10,66	35,98	9,14
0,29	49,30	11,29	39,42	9,70	47,84	11,04	38,18	9,47
0,30	51,84	11,68	41,65	10,03	50,33	11,42	40,37	9,79
0,31	54,37	12,07	43,87	10,37	52,81	11,80	42,54	10,12
0,32	56,89	12,46	46,08	10,70	55,28	12,18	44,71	10,45
0,33	59,40	12,85	48,28	11,03	57,74	12,56	46,86	10,77
0,34	61,90	13,24	50,47	11,37	60,19	12,94	49,00	11,10
0,35	64,39	13,63	52,65	11,70	62,64	13,32	51,14	11,43
0,36	66,88	14,02	54,82	12,04	65,07	13,71	53,26	11,75
0,37	69,35	14,41	56,98	12,37	67,49	14,09	55,38	12,08
0,38	71,81	14,80	59,14	12,71	69,91	14,47	57,49	12,41
0,39	74,27	15,19	61,29	13,04	72,32	14,85	59,59	12,73
0,40	76,72	15,58	63,43	13,37	74,72	15,23	61,69	13,06
0,41	79,17	15,97	65,56	13,71	77,11	15,61	63,78	13,39
0,42	81,60	16,36	67,69	14,04	79,50	15,99	65,86	13,71
0,43	84,03	16,75	69,81	14,38	81,88	16,37	67,94	14,04
0,44	86,46	17,13	71,93	14,71	84,26	16,75	70,01	14,36
0,45	88,88	17,52	74,47	15,05	86,85	17,13	72,74	14,69
0,46	93,71	17,91	79,01	15,38	91,91	17,51	77,18	15,02
0,47	98,74	18,30	84,46	15,72	96,83	17,89	85,81	15,34
0,48	114,81	18,69	101,28	16,05	112,36	18,27	101,83	15,67
0,49	131,80	19,08	116,27	16,38	129,09	18,65	116,32	16,00
0,50	147,58	19,47	130,25	16,72	144,62	19,04	129,91	16,32
0,51	162,57	19,86	143,55	17,05	159,36	19,42	142,86	16,65
0,52	176,97	20,25	156,33	17,39	173,52	19,80	155,32	16,98
0,53	190,92	20,64	168,70	17,72	187,23	20,18	167,40	17,30
0,54	204,49	21,03	182,11	18,06	200,74	20,56	180,89	17,63
0,55	218,91	21,42	195,59	18,39	215,69	20,94	194,06	17,96
0,56	233,73	21,81	208,70	18,72	230,22	21,32	206,87	18,28
0,57	248,20	22,20	221,52	19,06	244,41	21,70	220,07	18,61
0,58	262,36	22,59	235,11	19,39	258,30	22,08	233,37	18,93
0,59	276,26	22,98			272,33	22,46		

Fig. 5 - Araxisi a S'Allusia

Curva capacità-erogazione Araxisi a S'Allusia

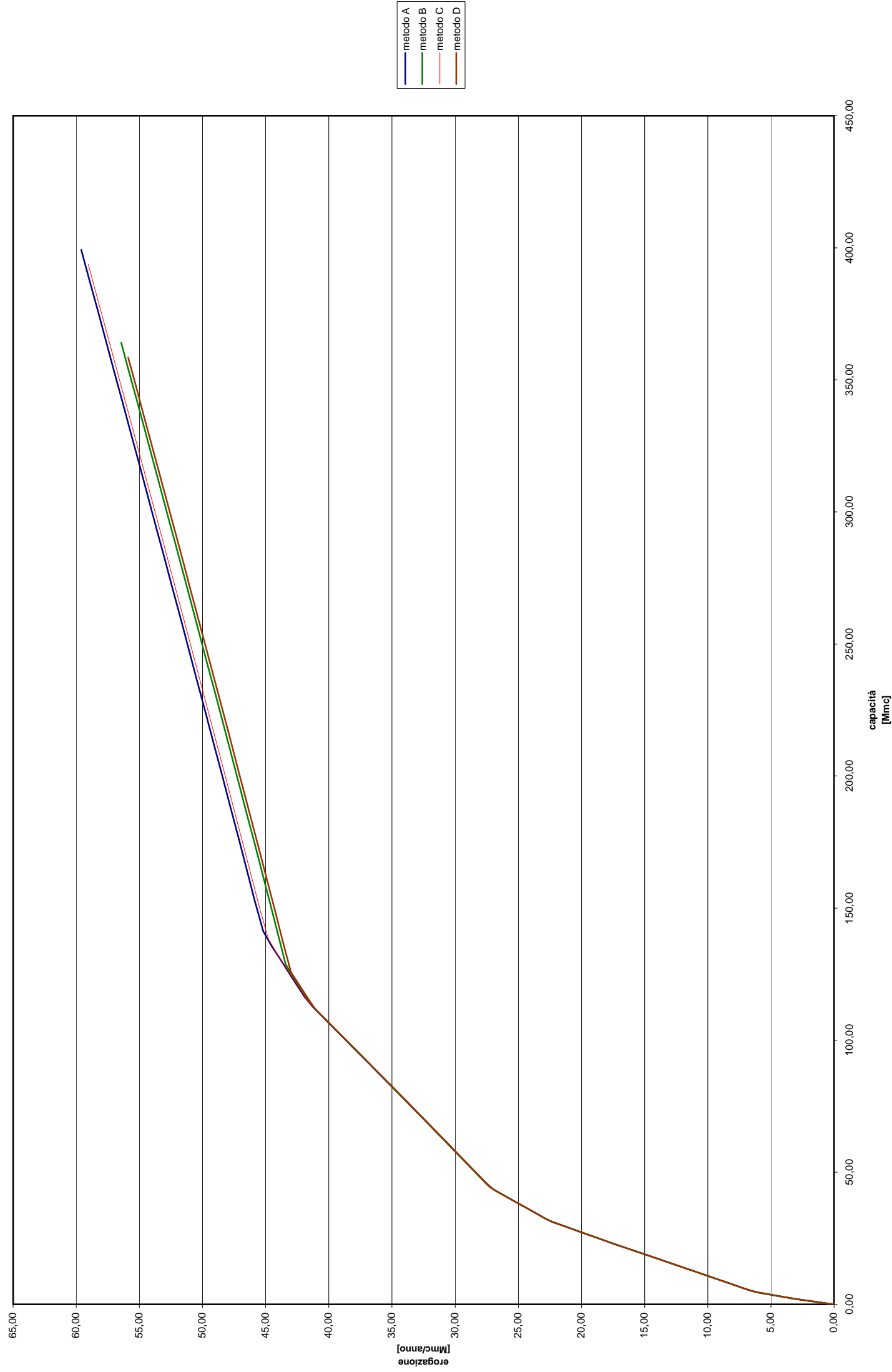

DIGA SUL RIO S'ARAXISI A S'ALLUSIA

Deflusso totale [Mmc/anno]	metodo A		metodo B		metodo C		metodo D	
	65,51		62,02		64,90		61,42	
	Capacità [Mmc]	Erogazione [Mmc/anno]	Capacità [Mmc]	Erogazione [Mmc/anno]	Capacità [Mmc]	Erogazione [Mmc/anno]	Capacità [Mmc]	Erogazione [Mmc/anno]
0,00	0,00	0,00	0,00	0,00	0,00	0,00	0,00	0,00
0,01	0,40	0,66	0,37	0,62	0,39	0,65	0,37	0,61
0,02	0,85	1,31	0,80	1,24	0,84	1,30	0,79	1,23
0,03	1,29	1,97	1,22	1,86	1,28	1,95	1,21	1,84
0,04	1,74	2,62	1,64	2,48	1,72	2,60	1,63	2,46
0,05	2,22	3,28	2,08	3,10	2,19	3,24	2,05	3,07
0,06	2,76	3,93	2,58	3,72	2,73	3,89	2,55	3,69
0,07	3,29	4,59	3,09	4,34	3,26	4,54	3,06	4,30
0,08	3,83	5,24	3,60	4,96	3,79	5,19	3,56	4,91
0,09	4,37	5,90	4,10	5,58	4,32	5,84	4,06	5,53
0,10	5,09	6,55	4,64	6,20	4,99	6,49	4,59	6,14
0,11	6,16	7,21	5,53	6,82	6,05	7,14	5,42	6,76
0,12	7,23	7,86	6,54	7,44	7,11	7,79	6,42	7,37
0,13	8,32	8,52	7,56	8,06	8,18	8,44	7,43	7,98
0,14	9,40	9,17	8,59	8,68	9,26	9,09	8,45	8,60
0,15	10,48	9,83	9,62	9,30	10,33	9,73	9,47	9,21
0,16	11,56	10,48	10,64	9,92	11,40	10,38	10,48	9,83
0,17	12,63	11,14	11,66	10,54	12,46	11,03	11,49	10,44
0,18	13,71	11,79	12,68	11,16	13,53	11,68	12,50	11,06
0,19	14,78	12,45	13,70	11,78	14,59	12,33	13,51	11,67
0,20	15,85	13,10	14,71	12,40	15,65	12,98	14,51	12,28
0,21	16,92	13,76	15,72	13,02	16,71	13,63	15,52	12,90
0,22	17,98	14,41	16,74	13,64	17,77	14,28	16,52	13,51
0,23	19,05	15,07	17,75	14,27	18,82	14,93	17,52	14,13
0,24	20,12	15,72	18,76	14,89	19,88	15,58	18,52	14,74
0,25	21,18	16,38	19,77	15,51	20,93	16,22	19,52	15,35
0,26	22,24	17,03	20,77	16,13	21,99	16,87	20,52	15,97
0,27	23,32	17,69	21,78	16,75	23,04	17,52	21,52	16,58
0,28	24,44	18,34	22,79	17,37	24,15	18,17	22,51	17,20
0,29	25,56	19,00	23,83	17,99	25,26	18,82	23,54	17,81
0,30	26,67	19,65	24,89	18,61	26,36	19,47	24,58	18,43
0,31	27,79	20,31	25,95	19,23	27,47	20,12	25,63	19,04
0,32	28,90	20,96	27,00	19,85	28,57	20,77	26,68	19,65
0,33	30,01	21,62	28,06	20,47	29,67	21,42	27,72	20,27
0,34	31,13	22,27	29,11	21,09	30,77	22,06	28,77	20,88
0,35	32,64	22,93	30,17	21,71	32,07	22,71	29,81	21,50
0,36	34,40	23,58	31,22	22,33	33,82	23,36	30,85	22,11
0,37	36,16	24,24	32,70	22,95	35,57	24,01	32,10	22,72
0,38	37,92	24,89	34,37	23,57	37,30	24,66	33,75	23,34
0,39	39,67	25,55	36,03	24,19	39,04	25,31	35,40	23,95
0,40	41,41	26,20	37,69	24,81	40,77	25,96	37,05	24,57
0,41	43,16	26,86	39,35	25,43	42,50	26,61	38,69	25,18
0,42	45,55	27,51	41,01	26,05	44,34	27,26	40,33	25,80
0,43	48,81	28,17	42,66	26,67	47,58	27,91	41,97	26,41
0,44	52,04	28,82	44,49	27,29	50,79	28,55	43,60	27,02
0,45	55,28	29,48	47,59	27,91	53,99	29,20	46,37	27,64
0,46	58,52	30,13	50,66	28,53	57,20	29,85	49,42	28,25
0,47	61,75	30,79	53,71	29,15	60,40	30,50	52,45	28,87
0,48	64,97	31,44	56,79	29,77	63,60	31,15	55,48	29,48
0,49	68,18	32,10	59,85	30,39	66,78	31,80	58,52	30,10
0,50	71,38	32,75	62,90	31,01	69,96	32,45	61,55	30,71
0,51	74,58	33,41	65,95	31,63	73,13	33,10	64,56	31,32
0,52	77,77	34,06	68,99	32,25	76,29	33,75	67,58	31,94
0,53	80,96	34,72	72,02	32,87	79,45	34,40	70,58	32,55
0,54	84,14	35,37	75,04	33,49	82,60	35,04	73,58	33,17
0,55	87,31	36,03	78,06	34,11	85,75	35,69	76,57	33,78
0,56	90,48	36,68	81,08	34,73	88,90	36,34	79,56	34,39
0,57	93,65	37,34	84,09	35,35	92,04	36,99	82,55	35,01
0,58	96,81	37,99	87,10	35,97	95,17	37,64	85,53	35,62
0,59	99,97	38,65	90,10	36,59	98,30	38,29	88,50	36,24
0,60	103,13	39,30	93,10	37,21	101,43	38,94	91,47	36,85
0,61	106,28	39,96	96,10	37,83	104,56	39,59	94,44	37,47
0,62	109,43	40,61	99,09	38,45	107,68	40,24	97,41	38,08
0,63	112,58	41,27	102,08	39,07	110,80	40,88	100,37	38,69
0,64	116,39	41,92	105,06	39,69	113,92	41,53	103,33	39,31
0,65	121,24	42,58	108,05	40,31	118,61	42,18	106,29	39,92
0,66	126,08	43,23	111,03	40,93	123,41	42,83	109,24	40,54
0,67	130,92	43,89	114,59	41,55	128,21	43,48	112,19	41,15
0,68	135,75	44,54	119,19	42,18	133,00	44,13	116,60	41,76
0,69	141,26	45,20	123,78	42,80	138,24	44,78	121,14	42,38
0,70	152,58	45,85	128,75	43,42	149,08	45,43	125,69	42,99
0,71	164,67	46,51	140,34	44,04	161,07	46,08	136,67	43,61
0,72	176,70	47,16	151,87	44,66	173,01	46,73	148,10	44,22
0,73	188,69	47,82	163,33	45,28	184,90	47,37	159,48	44,84
0,74	200,63	48,47	174,75	45,90	196,75	48,02	170,80	45,45
0,75	212,53	49,13	186,12	46,52	208,55	48,67	182,08	46,06
0,76	224,39	49,78	197,45	47,14	220,32	49,32	193,31	46,68
0,77	236,22	50,44	208,74	47,76	232,05	49,97	204,51	47,29
0,78	248,02	51,09	220,00	48,38	243,75	50,62	215,67	47,91
0,79	259,78	51,75	231,22	49,00	255,43	51,27	226,80	48,52
0,80	271,52	52,40	242,41	49,62	267,07	51,92	237,90	49,13
0,81	283,24	53,06	253,58	50,24	278,68	52,57	248,97	49,75
0,82	294,93	53,71	264,72	50,86	290,28	53,22	260,01	50,36
0,83	306,60	54,37	275,84	51,48	301,85	53,86	271,03	50,98
0,84	318,24	55,02	286,93	52,10	313,39	54,51	282,03	51,59
0,85	329,87	55,68	298,00	52,72	324,92	55,16	293,00	52,21
0,86	341,47	56,33	309,05	53,34	336,43	55,81	303,96	52,82
0,87	353,06	56,99	320,08	53,96	347,92	56,46	314,89	53,43
0,88	364,63	57,64	331,09	54,58	359,39	57,11	325,81	54,05
0,89	376,18	58,30	342,09	55,20	370,84	57,76	336,70	54,66
0,90	387,72	58,95	353,06	55,82	382,28	58,41	347,58	55,28
0,91	399,24	59,61	364,03	56,44	393,70	59,06	358,45	55,89

Fig. 6 - Mannu di Cuglieri
a S. Marco

Curva capacità-erogazione Mannu di Cuglieri a S. Marco

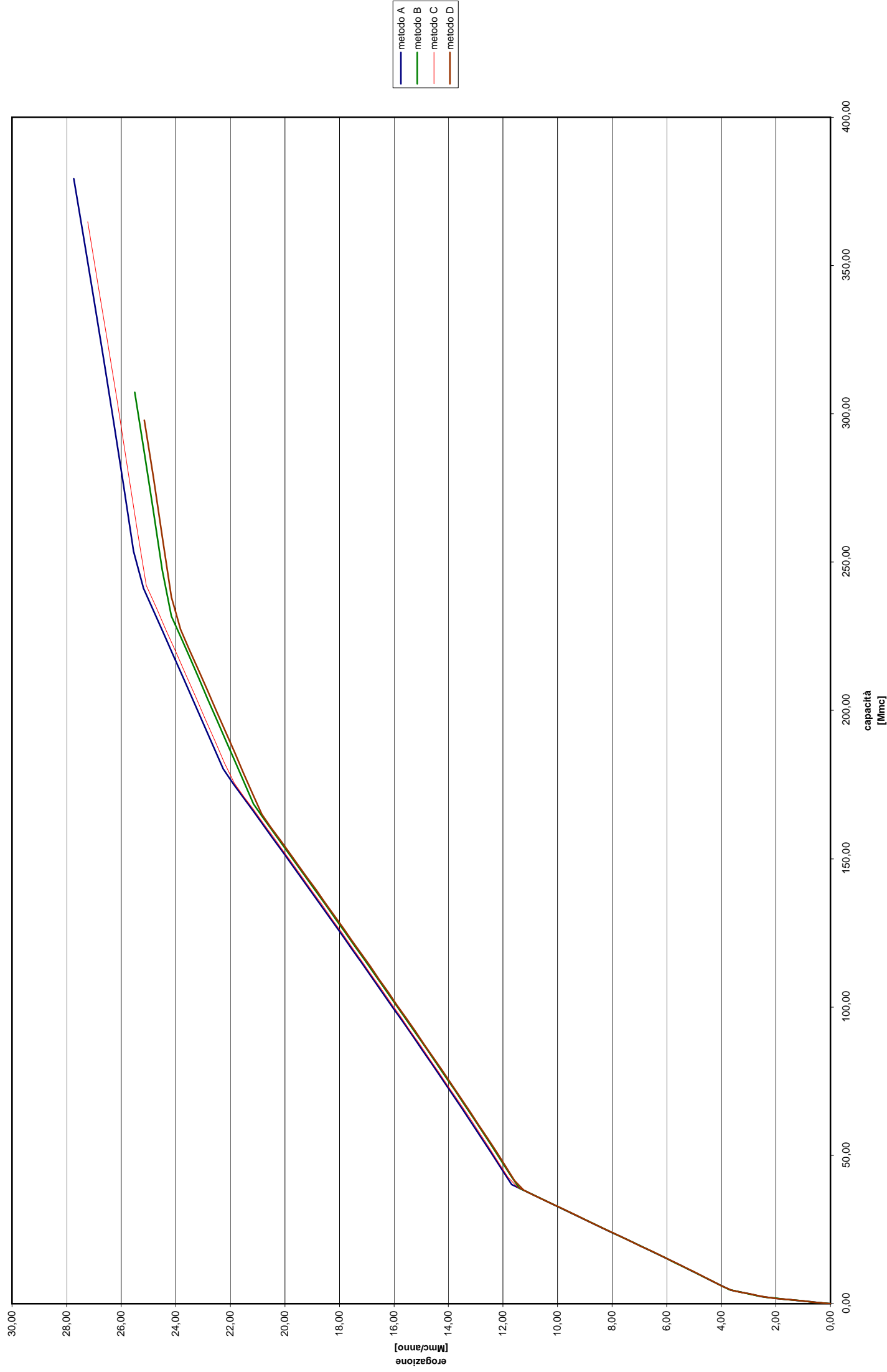

- metodo A
- metodo B
- metodo C
- metodo D

DIGA SUL RIO MANNU DI CUGLIERI A S. MARCO

Deflusso totale [Mmc/anno]	metodo A		metodo B		metodo C		metodo D	
	36,49		33,56		35,82		33,09	
	Capacità [Mmc]	Erogazione [Mmc/anno]	Capacità [Mmc]	Erogazione [Mmc/anno]	Capacità [Mmc]	Erogazione [Mmc/anno]	Capacità [Mmc]	Erogazione [Mmc/anno]
0,00	0,00	0,00	0,00	0,00	0,00	0,00	0,00	0,00
0,01	0,32	0,36	0,30	0,34	0,32	0,36	0,29	0,33
0,02	0,65	0,73	0,60	0,67	0,64	0,72	0,59	0,66
0,03	0,98	1,09	0,90	1,01	0,96	1,07	0,88	0,99
0,04	1,32	1,46	1,21	1,34	1,29	1,43	1,19	1,32
0,05	1,65	1,82	1,52	1,68	1,62	1,79	1,50	1,65
0,06	1,99	2,19	1,83	2,01	1,95	2,15	1,80	1,99
0,07	2,44	2,55	2,14	2,35	2,35	2,51	2,10	2,32
0,08	3,18	2,92	2,71	2,68	3,07	2,87	2,63	2,65
0,09	3,90	3,28	3,38	3,02	3,78	3,22	3,29	2,98
0,10	4,62	3,65	4,04	3,36	4,49	3,58	3,95	3,31
0,11	6,14	4,01	4,70	3,69	5,79	3,94	4,60	3,64
0,12	7,86	4,38	6,21	4,03	7,49	4,30	5,94	3,97
0,13	9,54	4,74	7,78	4,36	9,15	4,66	7,50	4,30
0,14	11,21	5,11	9,34	4,70	10,78	5,02	9,03	4,63
0,15	12,85	5,47	10,87	5,03	12,41	5,37	10,55	4,96
0,16	14,49	5,84	12,39	5,37	14,01	5,73	12,05	5,29
0,17	16,11	6,20	13,89	5,71	15,61	6,09	13,54	5,63
0,18	17,73	6,57	15,39	6,04	17,20	6,45	15,01	5,96
0,19	19,33	6,93	16,88	6,38	18,78	6,81	16,48	6,29
0,20	20,93	7,30	18,36	6,71	20,35	7,16	17,95	6,62
0,21	22,53	7,66	19,83	7,05	21,92	7,52	19,40	6,95
0,22	24,11	8,03	21,30	7,38	23,48	7,88	20,85	7,28
0,23	25,70	8,39	22,77	7,72	25,03	8,24	22,30	7,61
0,24	27,27	8,76	24,23	8,05	26,58	8,60	23,74	7,94
0,25	28,89	9,12	25,68	8,39	28,15	8,96	25,18	8,27
0,26	30,51	9,49	27,14	8,73	29,74	9,31	26,61	8,60
0,27	32,12	9,85	28,61	9,06	31,32	9,67	28,05	8,93
0,28	33,73	10,22	30,10	9,40	32,91	10,03	29,52	9,27
0,29	35,34	10,58	31,59	9,73	34,49	10,39	30,99	9,60
0,30	36,94	10,95	33,07	10,07	36,06	10,75	32,45	9,93
0,31	38,54	11,31	34,55	10,40	37,64	11,11	33,91	10,26
0,32	40,14	11,68	36,03	10,74	39,21	11,46	35,37	10,59
0,33	45,10	12,04	37,50	11,08	42,61	11,82	36,82	10,92
0,34	50,37	12,41	38,97	11,41	47,83	12,18	38,28	11,25
0,35	55,54	12,77	43,51	11,75	52,95	12,54	41,58	11,58
0,36	60,65	13,14	48,39	12,08	58,00	12,90	46,43	11,91
0,37	65,71	13,50	53,18	12,42	62,99	13,25	51,18	12,24
0,38	70,71	13,87	57,91	12,75	67,92	13,61	55,87	12,57
0,39	75,67	14,23	62,59	13,09	72,82	13,97	60,51	12,91
0,40	80,60	14,60	67,22	13,42	77,68	14,33	65,10	13,24
0,41	85,50	14,96	71,82	13,76	82,50	14,69	69,64	13,57
0,42	90,37	15,33	76,38	14,10	87,30	15,05	74,16	13,90
0,43	95,21	15,69	80,91	14,43	92,07	15,40	78,64	14,23
0,44	100,02	16,06	85,42	14,77	96,81	15,76	83,09	14,56
0,45	104,85	16,42	89,90	15,10	101,53	16,12	87,52	14,89
0,46	109,66	16,79	94,36	15,44	106,27	16,48	91,93	15,22
0,47	114,45	17,15	98,79	15,77	110,99	16,84	96,32	15,55
0,48	119,22	17,52	103,21	16,11	115,69	17,20	100,68	15,88
0,49	123,98	17,88	107,64	16,44	120,37	17,55	105,04	16,21
0,50	128,72	18,25	112,06	16,78	125,04	17,91	109,41	16,55
0,51	133,44	18,61	116,46	17,12	129,69	18,27	113,75	16,88
0,52	138,16	18,98	120,85	17,45	134,32	18,63	118,09	17,21
0,53	142,85	19,34	125,22	17,79	138,94	18,99	122,41	17,54
0,54	147,54	19,71	129,58	18,12	143,55	19,34	126,71	17,87
0,55	152,21	20,07	133,92	18,46	148,15	19,70	131,00	18,20
0,56	156,87	20,44	138,25	18,79	152,73	20,06	135,28	18,53
0,57	161,51	20,80	142,58	19,13	157,31	20,42	139,55	18,86
0,58	166,15	21,17	146,89	19,47	161,87	20,78	143,81	19,19
0,59	170,78	21,53	151,19	19,80	166,42	21,14	148,06	19,52
0,60	175,40	21,89	155,48	20,14	170,97	21,49	152,29	19,85
0,61	180,33	22,26	159,76	20,47	175,50	21,85	156,52	20,19
0,62	188,02	22,62	164,03	20,81	182,33	22,21	160,74	20,52
0,63	195,68	22,99	168,45	21,14	189,88	22,57	164,95	20,85
0,64	203,32	23,35	175,58	21,48	197,40	22,93	171,79	21,18
0,65	210,94	23,72	182,69	21,81	204,90	23,28	178,81	21,51
0,66	218,54	24,08	189,77	22,15	212,38	23,64	185,80	21,84
0,67	226,11	24,45	196,82	22,49	219,83	24,00	192,78	22,17
0,68	233,66	24,81	203,86	22,82	227,27	24,36	199,73	22,50
0,69	241,20	25,18	210,88	23,16	234,68	24,72	206,67	22,83
0,70	253,67	25,54	217,88	23,49	242,08	25,08	213,58	23,16
0,71	275,82	25,91	224,86	23,83	261,92	25,43	220,48	23,49
0,72	297,34	26,27	231,82	24,16	283,39	25,79	227,36	23,83
0,73	318,38	26,64	247,43	24,50	304,33	26,15	238,21	24,16
0,74	339,03	27,00	267,87	24,84	324,84	26,51	258,64	24,49
0,75	359,34	27,37	287,78	25,17	344,99	26,87	278,48	24,82
0,76	379,36	27,73	307,28	25,51	364,84	27,23	297,88	25,15

Curva capacità-erogazione *Cumbidanovu*

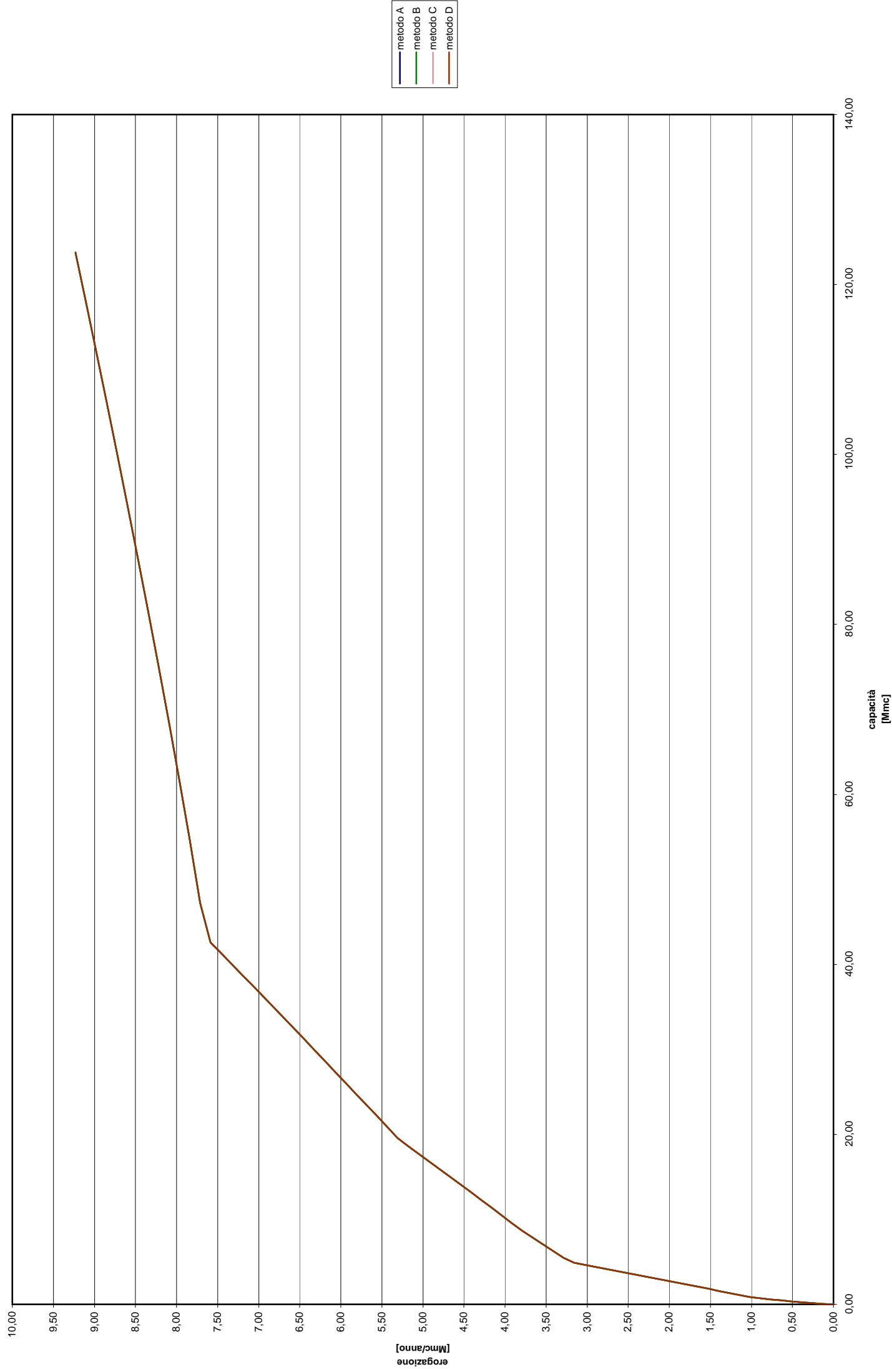

Fig. 7- Rio di Orgosolo
a Cumbidanovu

DIGA SUL RIO DI ORGOSOLO A CUMBIDANOVU

Deflusso totale [Mmc/anno]	metodo A		metodo B		metodo C		metodo D	
	12,64		12,64		12,64		12,64	
	Capacità [Mmc]	Erogazione [Mmc/anno]	Capacità [Mmc]	Erogazione [Mmc/anno]	Capacità [Mmc]	Erogazione [Mmc/anno]	Capacità [Mmc]	Erogazione [Mmc/anno]
0,00	0,00	0,00	0,00	0,00	0,00	0,00	0,00	0,00
0,01	0,07	0,13	0,07	0,13	0,07	0,13	0,07	0,13
0,02	0,15	0,25	0,15	0,25	0,15	0,25	0,15	0,25
0,03	0,25	0,38	0,25	0,38	0,25	0,38	0,25	0,38
0,04	0,35	0,51	0,35	0,51	0,35	0,51	0,35	0,51
0,05	0,46	0,63	0,46	0,63	0,46	0,63	0,46	0,63
0,06	0,58	0,76	0,58	0,76	0,58	0,76	0,58	0,76
0,07	0,70	0,88	0,70	0,88	0,70	0,88	0,70	0,88
0,08	0,84	1,01	0,84	1,01	0,84	1,01	0,84	1,01
0,09	1,08	1,14	1,08	1,14	1,08	1,14	1,08	1,14
0,10	1,33	1,26	1,33	1,26	1,33	1,26	1,33	1,26
0,11	1,57	1,39	1,57	1,39	1,57	1,39	1,57	1,39
0,12	1,81	1,52	1,81	1,52	1,81	1,52	1,81	1,52
0,13	2,05	1,64	2,05	1,64	2,05	1,64	2,05	1,64
0,14	2,29	1,77	2,29	1,77	2,29	1,77	2,29	1,77
0,15	2,53	1,90	2,53	1,90	2,53	1,90	2,53	1,90
0,16	2,77	2,02	2,77	2,02	2,77	2,02	2,77	2,02
0,17	3,00	2,15	3,00	2,15	3,00	2,15	3,00	2,15
0,18	3,24	2,28	3,24	2,28	3,24	2,28	3,24	2,28
0,19	3,48	2,40	3,48	2,40	3,48	2,40	3,48	2,40
0,20	3,71	2,53	3,71	2,53	3,71	2,53	3,71	2,53
0,21	3,95	2,65	3,95	2,65	3,95	2,65	3,95	2,65
0,22	4,18	2,78	4,18	2,78	4,18	2,78	4,18	2,78
0,23	4,41	2,91	4,41	2,91	4,41	2,91	4,41	2,91
0,24	4,65	3,03	4,65	3,03	4,65	3,03	4,65	3,03
0,25	4,88	3,16	4,88	3,16	4,88	3,16	4,88	3,16
0,26	5,46	3,29	5,46	3,29	5,46	3,29	5,46	3,29
0,27	6,26	3,41	6,26	3,41	6,26	3,41	6,26	3,41
0,28	7,06	3,54	7,06	3,54	7,06	3,54	7,06	3,54
0,29	7,85	3,67	7,85	3,67	7,85	3,67	7,85	3,67
0,30	8,64	3,79	8,64	3,79	8,64	3,79	8,64	3,79
0,31	9,57	3,92	9,57	3,92	9,57	3,92	9,57	3,92
0,32	10,50	4,05	10,50	4,05	10,50	4,05	10,50	4,05
0,33	11,42	4,17	11,42	4,17	11,42	4,17	11,42	4,17
0,34	12,33	4,30	12,33	4,30	12,33	4,30	12,33	4,30
0,35	13,25	4,42	13,25	4,42	13,25	4,42	13,25	4,42
0,36	14,15	4,55	14,15	4,55	14,15	4,55	14,15	4,55
0,37	15,06	4,68	15,06	4,68	15,06	4,68	15,06	4,68
0,38	15,96	4,80	15,96	4,80	15,96	4,80	15,96	4,80
0,39	16,85	4,93	16,85	4,93	16,85	4,93	16,85	4,93
0,40	17,75	5,06	17,75	5,06	17,75	5,06	17,75	5,06
0,41	18,64	5,18	18,64	5,18	18,64	5,18	18,64	5,18
0,42	19,59	5,31	19,59	5,31	19,59	5,31	19,59	5,31
0,43	20,89	5,44	20,89	5,44	20,89	5,44	20,89	5,44
0,44	22,19	5,56	22,19	5,56	22,19	5,56	22,19	5,56
0,45	23,48	5,69	23,48	5,69	23,48	5,69	23,48	5,69
0,46	24,76	5,82	24,76	5,82	24,76	5,82	24,76	5,82
0,47	26,05	5,94	26,05	5,94	26,05	5,94	26,05	5,94
0,48	27,35	6,07	27,35	6,07	27,35	6,07	27,35	6,07
0,49	28,64	6,19	28,64	6,19	28,64	6,19	28,64	6,19
0,50	29,93	6,32	29,93	6,32	29,93	6,32	29,93	6,32
0,51	31,22	6,45	31,22	6,45	31,22	6,45	31,22	6,45
0,52	32,50	6,57	32,50	6,57	32,50	6,57	32,50	6,57
0,53	33,77	6,70	33,77	6,70	33,77	6,70	33,77	6,70
0,54	35,04	6,83	35,04	6,83	35,04	6,83	35,04	6,83
0,55	36,30	6,95	36,30	6,95	36,30	6,95	36,30	6,95
0,56	37,57	7,08	37,57	7,08	37,57	7,08	37,57	7,08
0,57	38,83	7,21	38,83	7,21	38,83	7,21	38,83	7,21
0,58	40,08	7,33	40,08	7,33	40,08	7,33	40,08	7,33
0,59	41,33	7,46	41,33	7,46	41,33	7,46	41,33	7,46
0,60	42,58	7,59	42,58	7,59	42,58	7,59	42,58	7,59
0,61	47,25	7,71	47,25	7,71	47,25	7,71	47,25	7,71
0,62	54,65	7,84	54,65	7,84	54,65	7,84	54,65	7,84
0,63	61,69	7,96	61,69	7,96	61,69	7,96	61,69	7,96
0,64	68,48	8,09	68,48	8,09	68,48	8,09	68,48	8,09
0,65	75,08	8,22	75,08	8,22	75,08	8,22	75,08	8,22
0,66	81,53	8,34	81,53	8,34	81,53	8,34	81,53	8,34
0,67	87,84	8,47	87,84	8,47	87,84	8,47	87,84	8,47
0,68	94,04	8,60	94,04	8,60	94,04	8,60	94,04	8,60
0,69	100,14	8,72	100,14	8,72	100,14	8,72	100,14	8,72
0,70	106,16	8,85	106,16	8,85	106,16	8,85	106,16	8,85
0,71	112,09	8,98	112,09	8,98	112,09	8,98	112,09	8,98
0,72	117,96	9,10	117,96	9,10	117,96	9,10	117,96	9,10
0,73	123,77	9,23	123,77	9,23	123,77	9,23	123,77	9,23

Fig. 8 - Posada Abba Luchente

Curva capacità-erogazione Posada ad Abba Luchente

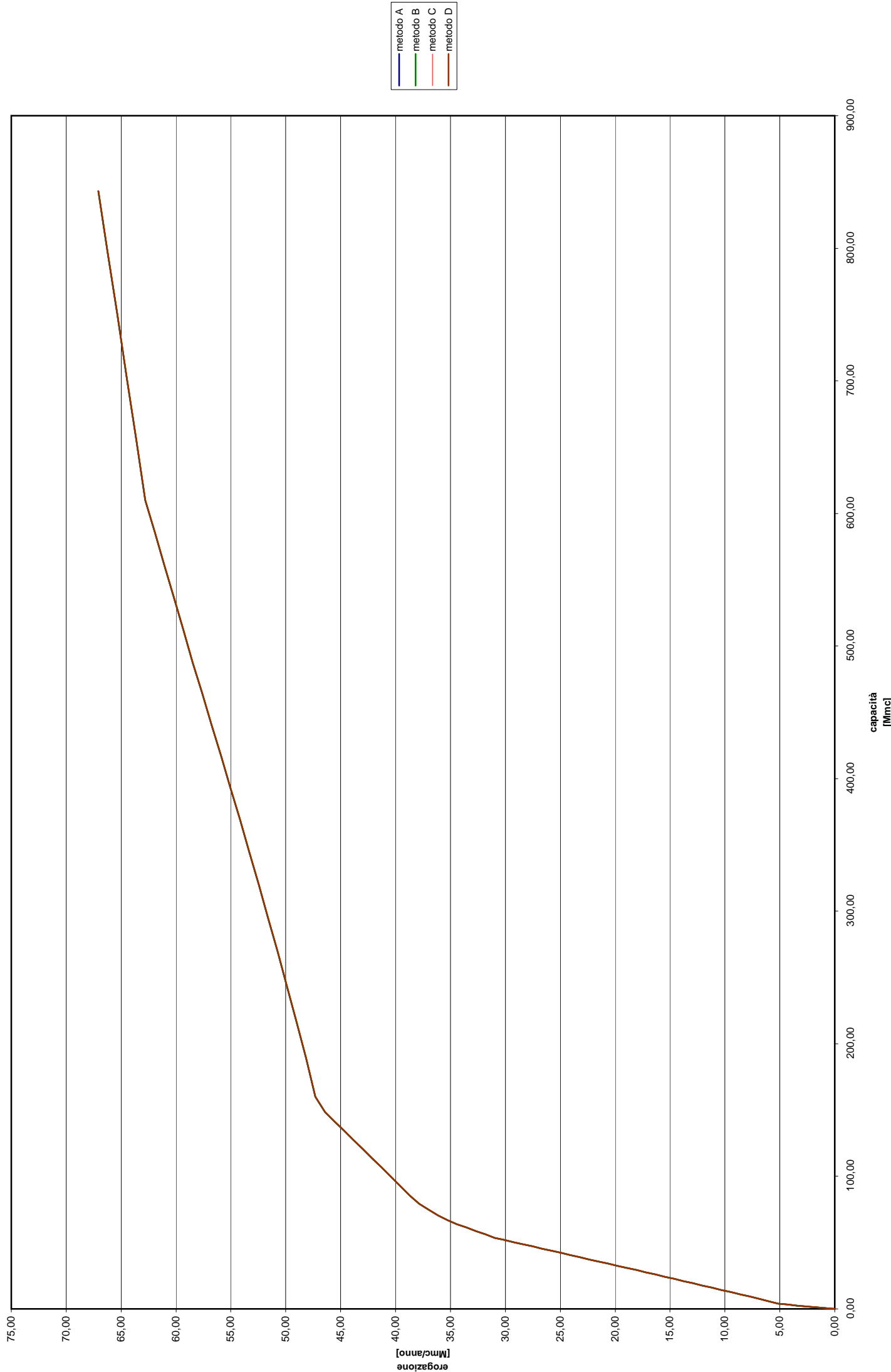

- metodo A
- metodo B
- metodo C
- metodo D

DIGA SUL RIO DI POSADA AD ABBA LUCHENTE

Deflusso totale [Mmc/anno]	metodo A		metodo B		metodo C		metodo D	
	86,01		86,01		86,01		86,01	
	Capacità [Mmc]	Erogazione [Mmc/anno]	Capacità [Mmc]	Erogazione [Mmc/anno]	Capacità [Mmc]	Erogazione [Mmc/anno]	Capacità [Mmc]	Erogazione [Mmc/anno]
0,00	0,00	0,00	0,00	0,00	0,00	0,00	0,00	0,00
0,01	0,59	0,86	0,59	0,86	0,59	0,86	0,59	0,86
0,02	1,21	1,72	1,21	1,72	1,21	1,72	1,21	1,72
0,03	1,82	2,58	1,82	2,58	1,82	2,58	1,82	2,58
0,04	2,50	3,44	2,50	3,44	2,50	3,44	2,50	3,44
0,05	3,20	4,30	3,20	4,30	3,20	4,30	3,20	4,30
0,06	3,95	5,16	3,95	5,16	3,95	5,16	3,95	5,16
0,07	5,76	6,02	5,76	6,02	5,76	6,02	5,76	6,02
0,08	7,51	6,88	7,51	6,88	7,51	6,88	7,51	6,88
0,09	9,24	7,74	9,24	7,74	9,24	7,74	9,24	7,74
0,10	10,95	8,60	10,95	8,60	10,95	8,60	10,95	8,60
0,11	12,65	9,46	12,65	9,46	12,65	9,46	12,65	9,46
0,12	14,33	10,32	14,33	10,32	14,33	10,32	14,33	10,32
0,13	16,01	11,18	16,01	11,18	16,01	11,18	16,01	11,18
0,14	17,68	12,04	17,68	12,04	17,68	12,04	17,68	12,04
0,15	19,34	12,90	19,34	12,90	19,34	12,90	19,34	12,90
0,16	21,00	13,76	21,00	13,76	21,00	13,76	21,00	13,76
0,17	22,65	14,62	22,65	14,62	22,65	14,62	22,65	14,62
0,18	24,30	15,48	24,30	15,48	24,30	15,48	24,30	15,48
0,19	25,94	16,34	25,94	16,34	25,94	16,34	25,94	16,34
0,20	27,58	17,20	27,58	17,20	27,58	17,20	27,58	17,20
0,21	29,22	18,06	29,22	18,06	29,22	18,06	29,22	18,06
0,22	30,85	18,92	30,85	18,92	30,85	18,92	30,85	18,92
0,23	32,48	19,78	32,48	19,78	32,48	19,78	32,48	19,78
0,24	34,11	20,64	34,11	20,64	34,11	20,64	34,11	20,64
0,25	35,74	21,50	35,74	21,50	35,74	21,50	35,74	21,50
0,26	37,36	22,36	37,36	22,36	37,36	22,36	37,36	22,36
0,27	38,98	23,22	38,98	23,22	38,98	23,22	38,98	23,22
0,28	40,60	24,08	40,60	24,08	40,60	24,08	40,60	24,08
0,29	42,22	24,94	42,22	24,94	42,22	24,94	42,22	24,94
0,30	43,83	25,80	43,83	25,80	43,83	25,80	43,83	25,80
0,31	45,45	26,66	45,45	26,66	45,45	26,66	45,45	26,66
0,32	47,06	27,52	47,06	27,52	47,06	27,52	47,06	27,52
0,33	48,70	28,38	48,70	28,38	48,70	28,38	48,70	28,38
0,34	50,35	29,24	50,35	29,24	50,35	29,24	50,35	29,24
0,35	52,00	30,10	52,00	30,10	52,00	30,10	52,00	30,10
0,36	53,66	30,96	53,66	30,96	53,66	30,96	53,66	30,96
0,37	56,19	31,82	56,19	31,82	56,19	31,82	56,19	31,82
0,38	58,73	32,68	58,73	32,68	58,73	32,68	58,73	32,68
0,39	61,27	33,54	61,27	33,54	61,27	33,54	61,27	33,54
0,40	63,81	34,40	63,81	34,40	63,81	34,40	63,81	34,40
0,41	66,98	35,26	66,98	35,26	66,98	35,26	66,98	35,26
0,42	70,57	36,12	70,57	36,12	70,57	36,12	70,57	36,12
0,43	74,65	36,98	74,65	36,98	74,65	36,98	74,65	36,98
0,44	79,31	37,84	79,31	37,84	79,31	37,84	79,31	37,84
0,45	85,43	38,70	85,43	38,70	85,43	38,70	85,43	38,70
0,46	92,58	39,56	92,58	39,56	92,58	39,56	92,58	39,56
0,47	99,69	40,42	99,69	40,42	99,69	40,42	99,69	40,42
0,48	106,75	41,28	106,75	41,28	106,75	41,28	106,75	41,28
0,49	113,78	42,14	113,78	42,14	113,78	42,14	113,78	42,14
0,50	120,77	43,00	120,77	43,00	120,77	43,00	120,77	43,00
0,51	127,73	43,86	127,73	43,86	127,73	43,86	127,73	43,86
0,52	134,67	44,72	134,67	44,72	134,67	44,72	134,67	44,72
0,53	141,58	45,58	141,58	45,58	141,58	45,58	141,58	45,58
0,54	148,46	46,44	148,46	46,44	148,46	46,44	148,46	46,44
0,55	159,99	47,30	159,99	47,30	159,99	47,30	159,99	47,30
0,56	189,03	48,16	189,03	48,16	189,03	48,16	189,03	48,16
0,57	216,68	49,02	216,68	49,02	216,68	49,02	216,68	49,02
0,58	243,42	49,88	243,42	49,88	243,42	49,88	243,42	49,88
0,59	269,49	50,75	269,49	50,75	269,49	50,75	269,49	50,75
0,60	295,02	51,61	295,02	51,61	295,02	51,61	295,02	51,61
0,61	320,12	52,47	320,12	52,47	320,12	52,47	320,12	52,47
0,62	344,83	53,33	344,83	53,33	344,83	53,33	344,83	53,33
0,63	369,23	54,19	369,23	54,19	369,23	54,19	369,23	54,19
0,64	393,35	55,05	393,35	55,05	393,35	55,05	393,35	55,05
0,65	417,21	55,91	417,21	55,91	417,21	55,91	417,21	55,91
0,66	440,86	56,77	440,86	56,77	440,86	56,77	440,86	56,77
0,67	464,30	57,63	464,30	57,63	464,30	57,63	464,30	57,63
0,68	487,56	58,49	487,56	58,49	487,56	58,49	487,56	58,49
0,69	512,27	59,35	512,27	59,35	512,27	59,35	512,27	59,35
0,70	536,89	60,21	536,89	60,21	536,89	60,21	536,89	60,21
0,71	561,35	61,07	561,35	61,07	561,35	61,07	561,35	61,07
0,72	585,66	61,93	585,66	61,93	585,66	61,93	585,66	61,93
0,73	609,83	62,79	609,83	62,79	609,83	62,79	609,83	62,79
0,74	656,83	63,65	656,83	63,65	656,83	63,65	656,83	63,65
0,75	704,07	64,51	704,07	64,51	704,07	64,51	704,07	64,51
0,76	750,83	65,37	750,83	65,37	750,83	65,37	750,83	65,37
0,77	797,15	66,23	797,15	66,23	797,15	66,23	797,15	66,23
0,78	843,06	67,09	843,06	67,09	843,06	67,09	843,06	67,09

Fig. 9 - Rio S. Simone

Curva capacità-erogazione San Simone

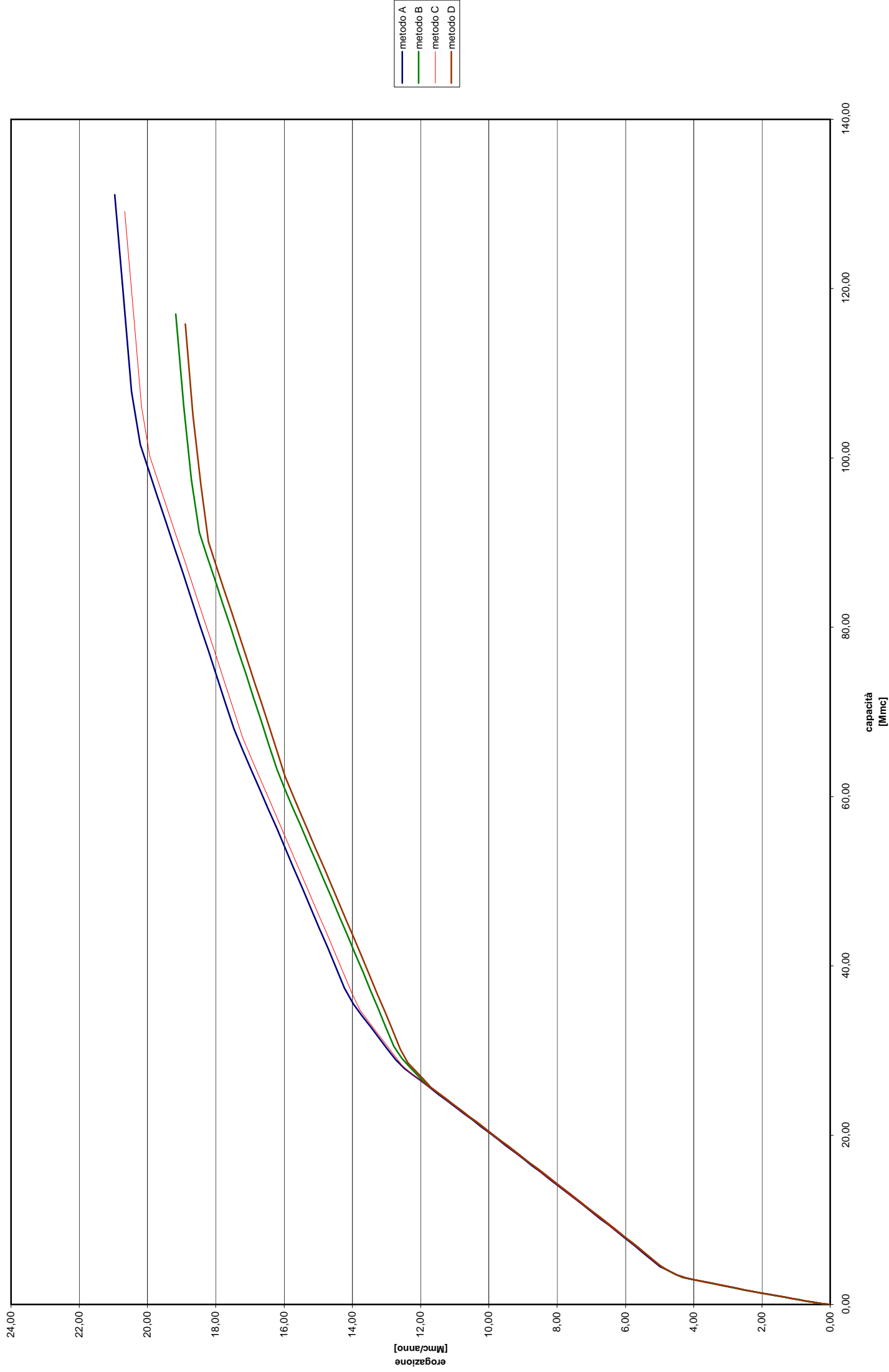

DIGA SUL RIO S. SIMONE

Deflusso totale [Mmc/anno]	metodo A		metodo B		metodo C		metodo D	
	24,96		22,83		24,61		22,49	
	Capacità [Mmc]	Erogazione [Mmc/anno]	Capacità [Mmc]	Erogazione [Mmc/anno]	Capacità [Mmc]	Erogazione [Mmc/anno]	Capacità [Mmc]	Erogazione [Mmc/anno]
α								
0,00	0,00	0,00	0,00	0,00	0,00	0,00	0,00	0,00
0,01	0,12	0,25	0,11	0,23	0,11	0,25	0,10	0,22
0,02	0,27	0,50	0,24	0,46	0,26	0,49	0,23	0,45
0,03	0,44	0,75	0,40	0,68	0,43	0,74	0,39	0,67
0,04	0,61	1,00	0,55	0,91	0,60	0,98	0,55	0,90
0,05	0,80	1,25	0,72	1,14	0,78	1,23	0,71	1,12
0,06	0,98	1,50	0,89	1,37	0,96	1,48	0,87	1,35
0,07	1,16	1,75	1,05	1,60	1,14	1,72	1,04	1,57
0,08	1,34	2,00	1,22	1,83	1,32	1,97	1,20	1,80
0,09	1,52	2,25	1,38	2,05	1,50	2,21	1,36	2,02
0,10	1,70	2,50	1,55	2,28	1,68	2,46	1,52	2,25
0,11	1,91	2,75	1,71	2,51	1,88	2,71	1,69	2,47
0,12	2,12	3,00	1,90	2,74	2,08	2,95	1,87	2,70
0,13	2,32	3,24	2,09	2,97	2,28	3,20	2,06	2,92
0,14	2,53	3,49	2,28	3,20	2,49	3,44	2,24	3,15
0,15	2,73	3,74	2,47	3,42	2,69	3,69	2,43	3,37
0,16	2,94	3,99	2,66	3,65	2,89	3,94	2,62	3,60
0,17	3,15	4,24	2,85	3,88	3,10	4,18	2,80	3,82
0,18	3,49	4,49	3,04	4,11	3,36	4,43	2,99	4,05
0,19	3,99	4,74	3,22	4,34	3,86	4,68	3,17	4,27
0,20	4,49	4,99	3,63	4,57	4,35	4,92	3,50	4,50
0,21	5,32	5,24	4,09	4,79	5,11	5,17	3,95	4,72
0,22	6,14	5,49	4,71	5,02	5,92	5,41	4,50	4,95
0,23	6,96	5,74	5,46	5,25	6,72	5,66	5,25	5,17
0,24	7,76	5,99	6,21	5,48	7,52	5,91	5,99	5,40
0,25	8,56	6,24	6,95	5,71	8,31	6,15	6,72	5,62
0,26	9,36	6,49	7,69	5,93	9,10	6,40	7,45	5,85
0,27	10,15	6,74	8,42	6,16	9,88	6,64	8,17	6,07
0,28	10,94	6,99	9,15	6,39	10,66	6,89	8,89	6,30
0,29	11,73	7,24	9,88	6,62	11,44	7,14	9,60	6,52
0,30	12,51	7,49	10,60	6,85	12,21	7,38	10,32	6,75
0,31	13,29	7,74	11,32	7,08	12,98	7,63	11,03	6,97
0,32	14,07	7,99	12,04	7,30	13,75	7,87	11,74	7,20
0,33	14,85	8,24	12,76	7,53	14,52	8,12	12,45	7,42
0,34	15,63	8,49	13,47	7,76	15,29	8,37	13,15	7,65
0,35	16,41	8,74	14,18	7,99	16,05	8,61	13,85	7,87
0,36	17,18	8,99	14,90	8,22	16,82	8,86	14,56	8,10
0,37	17,95	9,23	15,61	8,45	17,58	9,10	15,26	8,32
0,38	18,72	9,48	16,32	8,67	18,34	9,35	15,96	8,55
0,39	19,49	9,73	17,02	8,90	19,10	9,60	16,65	8,77
0,40	20,26	9,98	17,73	9,13	19,86	9,84	17,35	9,00
0,41	21,03	10,23	18,44	9,36	20,61	10,09	18,05	9,22
0,42	21,80	10,48	19,14	9,59	21,37	10,33	18,74	9,45
0,43	22,56	10,73	19,84	9,82	22,13	10,58	19,44	9,67
0,44	23,33	10,98	20,55	10,04	22,88	10,83	20,13	9,90
0,45	24,09	11,23	21,25	10,27	23,63	11,07	20,82	10,12
0,46	24,86	11,48	21,95	10,50	24,39	11,32	21,51	10,35
0,47	25,62	11,73	22,65	10,73	25,14	11,56	22,20	10,57
0,48	26,38	11,98	23,35	10,96	25,89	11,81	22,89	10,80
0,49	27,14	12,23	24,05	11,18	26,64	12,06	23,58	11,02
0,50	27,90	12,48	24,75	11,41	27,39	12,30	24,27	11,25
0,51	28,91	12,73	25,44	11,64	28,26	12,55	24,96	11,47
0,52	30,23	12,98	26,14	11,87	29,56	12,79	25,64	11,70
0,53	31,55	13,23	27,09	12,10	30,86	13,04	26,61	11,92
0,54	32,86	13,48	28,08	12,33	32,16	13,29	27,58	12,15
0,55	34,18	13,73	29,08	12,55	33,46	13,53	28,56	12,37
0,56	35,52	13,98	30,49	12,78	34,77	13,78	30,18	12,60
0,57	37,37	14,23	32,72	13,01	36,85	14,03	32,37	12,82
0,58	39,77	14,48	34,93	13,24	39,22	14,27	34,55	13,05
0,59	42,16	14,73	37,13	13,47	41,57	14,52	36,73	13,27
0,60	44,53	14,98	39,33	13,70	43,92	14,76	38,89	13,50
0,61	46,90	15,23	41,51	13,92	46,26	15,01	41,04	13,72
0,62	49,26	15,47	43,69	14,15	48,58	15,26	43,19	13,95
0,63	51,61	15,72	45,85	14,38	50,90	15,50	45,32	14,17
0,64	53,95	15,97	48,01	14,61	53,22	15,75	47,46	14,40
0,65	56,29	16,22	50,17	14,84	55,52	15,99	49,58	14,62
0,66	58,62	16,47	52,31	15,07	57,82	16,24	51,70	14,84
0,67	60,95	16,72	54,46	15,29	60,11	16,49	53,81	15,07
0,68	63,26	16,97	56,59	15,52	62,40	16,73	55,92	15,29
0,69	65,58	17,22	58,72	15,75	64,68	16,98	58,02	15,52
0,70	68,00	17,47	60,85	15,98	67,05	17,22	60,11	15,74
0,71	71,10	17,72	63,18	16,21	70,11	17,47	62,39	15,97
0,72	74,18	17,97	66,03	16,43	73,15	17,72	65,21	16,19
0,73	77,25	18,22	68,87	16,66	76,18	17,96	68,01	16,42
0,74	80,30	18,47	71,69	16,89	79,19	18,21	70,79	16,64
0,75	83,34	18,72	74,50	17,12	82,19	18,45	73,57	16,87
0,76	86,41	18,97	77,30	17,35	85,21	18,70	76,33	17,09
0,77	89,47	19,22	80,09	17,58	88,23	18,95	79,08	17,32
0,78	92,51	19,47	82,87	17,80	91,24	19,19	81,82	17,54
0,79	95,55	19,72	85,66	18,03	94,23	19,44	84,58	17,77
0,80	98,58	19,97	88,46	18,26	97,22	19,68	87,33	17,99
0,81	101,60	20,22	91,24	18,49	100,20	19,93	90,08	18,22
0,82	107,86	20,47	97,50	18,72	106,10	20,18	96,84	18,44
0,83	119,58	20,72	106,13	18,95	117,71	20,42	105,08	18,67
0,84	131,09	20,97	116,98	19,17	129,10	20,67	115,81	18,89

Fig.10 - Badu Crabolu

Curva capacità-erogazione Badu Crabolu

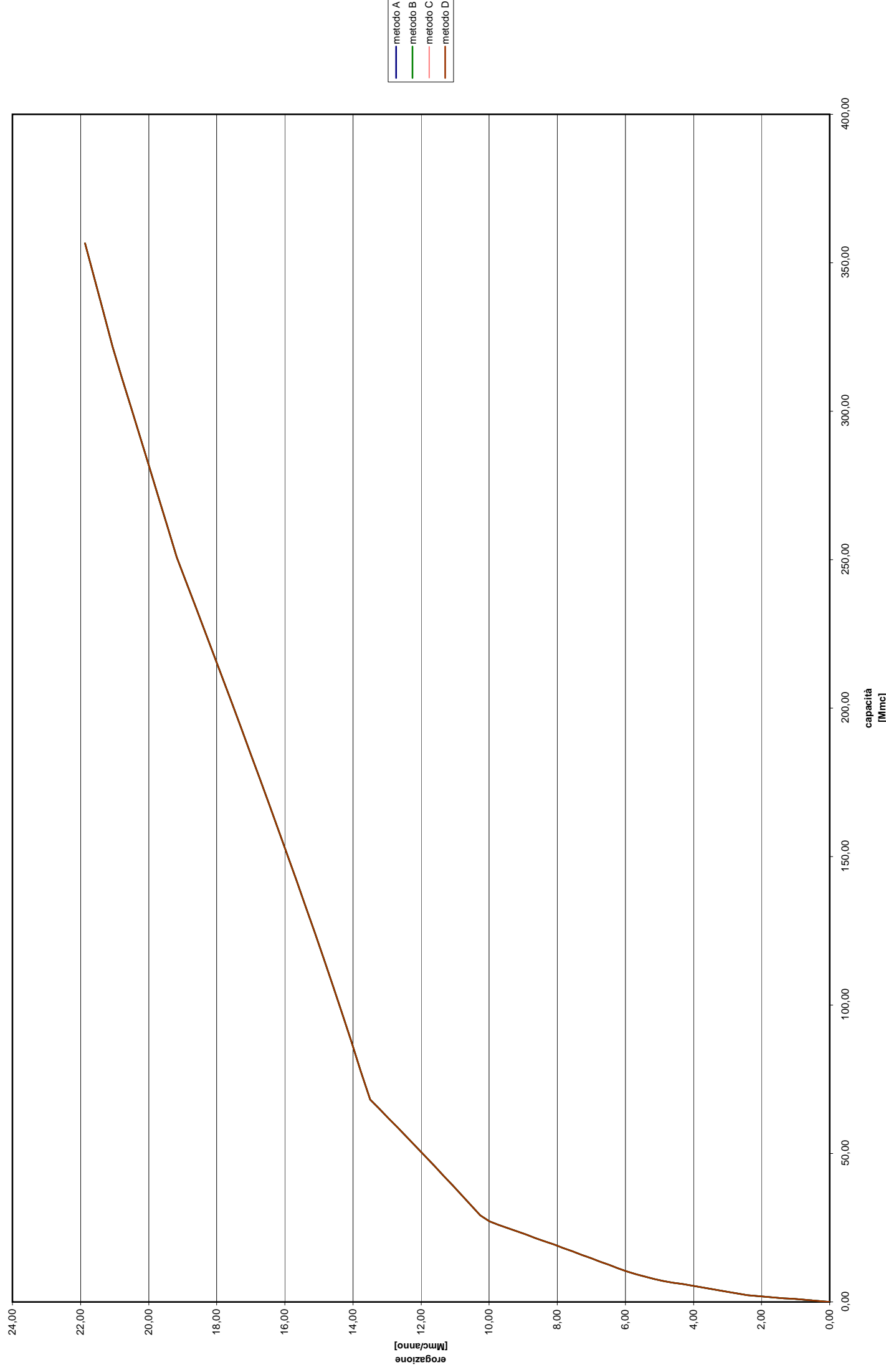

- metodo A
- metodo B
- metodo C
- metodo D

DIGA SUL RIO BADU CRABOLU

Deflusso totale [Mmc/anno]	metodo A		metodo B		metodo C		metodo D	
	27,00		27,00		27,00		27,00	
	Capacità [Mmc]	Erogazione [Mmc/anno]	Capacità [Mmc]	Erogazione [Mmc/anno]	Capacità [Mmc]	Erogazione [Mmc/anno]	Capacità [Mmc]	Erogazione [Mmc/anno]
0,00	0,00	0,00	0,00	0,00	0,00	0,00	0,00	0,00
0,01	0,27	0,27	0,27	0,27	0,27	0,27	0,27	0,27
0,02	0,51	0,54	0,51	0,54	0,51	0,54	0,51	0,54
0,03	0,76	0,81	0,76	0,81	0,76	0,81	0,76	0,81
0,04	1,01	1,08	1,01	1,08	1,01	1,08	1,01	1,08
0,05	1,26	1,35	1,26	1,35	1,26	1,35	1,26	1,35
0,06	1,51	1,62	1,51	1,62	1,51	1,62	1,51	1,62
0,07	1,75	1,89	1,75	1,89	1,75	1,89	1,75	1,89
0,08	2,01	2,16	2,01	2,16	2,01	2,16	2,01	2,16
0,09	2,34	2,43	2,34	2,43	2,34	2,43	2,34	2,43
0,10	2,87	2,70	2,87	2,70	2,87	2,70	2,87	2,70
0,11	3,39	2,97	3,39	2,97	3,39	2,97	3,39	2,97
0,12	3,91	3,24	3,91	3,24	3,91	3,24	3,91	3,24
0,13	4,43	3,51	4,43	3,51	4,43	3,51	4,43	3,51
0,14	4,94	3,78	4,94	3,78	4,94	3,78	4,94	3,78
0,15	5,46	4,05	5,46	4,05	5,46	4,05	5,46	4,05
0,16	5,99	4,32	5,99	4,32	5,99	4,32	5,99	4,32
0,17	6,52	4,59	6,52	4,59	6,52	4,59	6,52	4,59
0,18	7,04	4,86	7,04	4,86	7,04	4,86	7,04	4,86
0,19	7,65	5,13	7,65	5,13	7,65	5,13	7,65	5,13
0,20	8,49	5,40	8,49	5,40	8,49	5,40	8,49	5,40
0,21	9,32	5,67	9,32	5,67	9,32	5,67	9,32	5,67
0,22	10,19	5,94	10,19	5,94	10,19	5,94	10,19	5,94
0,23	11,33	6,21	11,33	6,21	11,33	6,21	11,33	6,21
0,24	12,48	6,48	12,48	6,48	12,48	6,48	12,48	6,48
0,25	13,62	6,75	13,62	6,75	13,62	6,75	13,62	6,75
0,26	14,76	7,02	14,76	7,02	14,76	7,02	14,76	7,02
0,27	15,90	7,29	15,90	7,29	15,90	7,29	15,90	7,29
0,28	17,04	7,56	17,04	7,56	17,04	7,56	17,04	7,56
0,29	18,17	7,83	18,17	7,83	18,17	7,83	18,17	7,83
0,30	19,29	8,10	19,29	8,10	19,29	8,10	19,29	8,10
0,31	20,42	8,37	20,42	8,37	20,42	8,37	20,42	8,37
0,32	21,54	8,64	21,54	8,64	21,54	8,64	21,54	8,64
0,33	22,66	8,91	22,66	8,91	22,66	8,91	22,66	8,91
0,34	23,78	9,18	23,78	9,18	23,78	9,18	23,78	9,18
0,35	24,89	9,45	24,89	9,45	24,89	9,45	24,89	9,45
0,36	26,01	9,72	26,01	9,72	26,01	9,72	26,01	9,72
0,37	27,12	9,99	27,12	9,99	27,12	9,99	27,12	9,99
0,38	29,14	10,26	29,14	10,26	29,14	10,26	29,14	10,26
0,39	32,55	10,53	32,55	10,53	32,55	10,53	32,55	10,53
0,40	35,91	10,80	35,91	10,80	35,91	10,80	35,91	10,80
0,41	39,24	11,07	39,24	11,07	39,24	11,07	39,24	11,07
0,42	42,53	11,34	42,53	11,34	42,53	11,34	42,53	11,34
0,43	45,80	11,61	45,80	11,61	45,80	11,61	45,80	11,61
0,44	49,05	11,88	49,05	11,88	49,05	11,88	49,05	11,88
0,45	52,28	12,15	52,28	12,15	52,28	12,15	52,28	12,15
0,46	55,49	12,42	55,49	12,42	55,49	12,42	55,49	12,42
0,47	58,69	12,69	58,69	12,69	58,69	12,69	58,69	12,69
0,48	61,87	12,96	61,87	12,96	61,87	12,96	61,87	12,96
0,49	65,04	13,23	65,04	13,23	65,04	13,23	65,04	13,23
0,50	68,20	13,50	68,20	13,50	68,20	13,50	68,20	13,50
0,51	77,86	13,77	77,86	13,77	77,86	13,77	77,86	13,77
0,52	87,58	14,04	87,58	14,04	87,58	14,04	87,58	14,04
0,53	97,04	14,31	97,04	14,31	97,04	14,31	97,04	14,31
0,54	106,31	14,58	106,31	14,58	106,31	14,58	106,31	14,58
0,55	115,42	14,85	115,42	14,85	115,42	14,85	115,42	14,85
0,56	124,40	15,12	124,40	15,12	124,40	15,12	124,40	15,12
0,57	133,26	15,39	133,26	15,39	133,26	15,39	133,26	15,39
0,58	142,03	15,66	142,03	15,66	142,03	15,66	142,03	15,66
0,59	150,71	15,93	150,71	15,93	150,71	15,93	150,71	15,93
0,60	159,31	16,20	159,31	16,20	159,31	16,20	159,31	16,20
0,61	167,85	16,47	167,85	16,47	167,85	16,47	167,85	16,47
0,62	176,32	16,74	176,32	16,74	176,32	16,74	176,32	16,74
0,63	184,74	17,01	184,74	17,01	184,74	17,01	184,74	17,01
0,64	193,11	17,28	193,11	17,28	193,11	17,28	193,11	17,28
0,65	201,42	17,55	201,42	17,55	201,42	17,55	201,42	17,55
0,66	209,70	17,82	209,70	17,82	209,70	17,82	209,70	17,82
0,67	217,93	18,09	217,93	18,09	217,93	18,09	217,93	18,09
0,68	226,12	18,36	226,12	18,36	226,12	18,36	226,12	18,36
0,69	234,28	18,63	234,28	18,63	234,28	18,63	234,28	18,63
0,70	242,40	18,90	242,40	18,90	242,40	18,90	242,40	18,90
0,71	250,77	19,17	250,77	19,17	250,77	19,17	250,77	19,17
0,72	260,97	19,44	260,97	19,44	260,97	19,44	260,97	19,44
0,73	271,15	19,71	271,15	19,71	271,15	19,71	271,15	19,71
0,74	281,29	19,98	281,29	19,98	281,29	19,98	281,29	19,98
0,75	291,39	20,25	291,39	20,25	291,39	20,25	291,39	20,25
0,76	301,46	20,52	301,46	20,52	301,46	20,52	301,46	20,52
0,77	311,49	20,79	311,49	20,79	311,49	20,79	311,49	20,79
0,78	321,82	21,06	321,82	21,06	321,82	21,06	321,82	21,06
0,79	333,47	21,33	333,47	21,33	333,47	21,33	333,47	21,33
0,80	345,06	21,60	345,06	21,60	345,06	21,60	345,06	21,60
0,81	356,59	21,87	356,59	21,87	356,59	21,87	356,59	21,87

Allegato 3 - C

**Analisi di sensitività
sulla portata di derivazione delle traverse**

Confronto tra curve capacità-erogazione Monte Perdosu

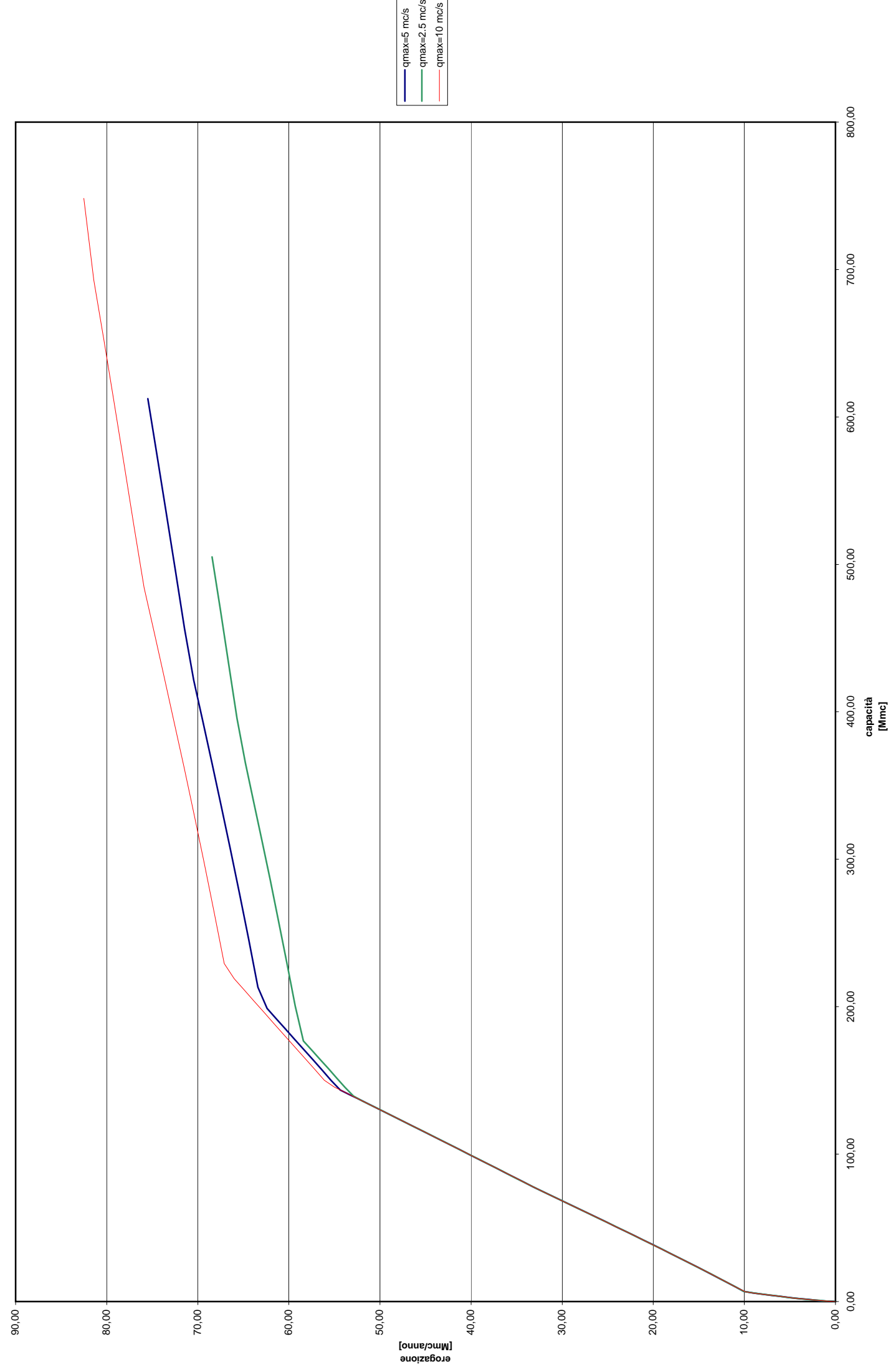

- qmax=5 mc/s
- qmax=2.5 mc/s
- qmax=10 mc/s

DIGA SUL FLUMENDOSA A MONTE PERDOSU

α	metodo A1: Qmax=5 mc/s		metodo A2: Qmax=2.5 mc/s		metodo A3: Qmax=10 mc/s	
	Capacità [Mmc]	Erogazione [Mmc/anno]	Capacità [Mmc]	Erogazione [Mmc/anno]	Capacità [Mmc]	Erogazione [Mmc/anno]
0,00	0,00	0,00	0,00	0,00	0,00	0,00
0,01	0,30	1,01	0,27	0,91	0,34	1,10
0,02	0,85	2,01	0,75	1,82	0,96	2,20
0,03	1,42	3,02	1,27	2,74	1,58	3,30
0,04	1,99	4,03	1,78	3,65	2,21	4,40
0,05	2,70	5,03	2,34	4,56	3,06	5,50
0,06	3,46	6,04	3,04	5,47	3,89	6,60
0,07	4,22	7,05	3,73	6,39	4,72	7,70
0,08	4,98	8,05	4,42	7,30	5,59	8,80
0,09	5,83	9,06	5,10	8,21	6,63	9,90
0,10	6,86	10,06	5,90	9,12	10,01	11,00
0,11	10,24	11,07	6,81	10,04	13,66	12,10
0,12	13,58	12,08	9,83	10,95	17,22	13,20
0,13	16,85	13,08	12,87	11,86	20,73	14,30
0,14	20,06	14,09	15,85	12,77	24,20	15,40
0,15	23,24	15,10	18,78	13,69	27,63	16,50
0,16	26,39	16,10	21,67	14,60	31,04	17,60
0,17	29,52	17,11	24,54	15,51	34,42	18,70
0,18	32,62	18,12	27,39	16,42	37,78	19,80
0,19	35,71	19,12	30,22	17,34	41,13	20,90
0,20	38,78	20,13	33,03	18,25	44,46	22,00
0,21	41,84	21,14	35,83	19,16	47,78	23,10
0,22	44,88	22,14	38,61	20,07	51,08	24,20
0,23	47,92	23,15	41,39	20,99	54,38	25,30
0,24	50,94	24,16	44,15	21,90	57,66	26,40
0,25	53,95	25,16	46,90	22,81	60,94	27,50
0,26	56,96	26,17	49,65	23,72	64,20	28,60
0,27	59,96	27,17	52,38	24,64	67,46	29,70
0,28	62,95	28,18	55,11	25,55	70,71	30,80
0,29	65,93	29,19	57,84	26,46	73,96	31,90
0,30	68,91	30,19	60,55	27,37	77,23	33,01
0,31	71,88	31,20	63,26	28,29	80,67	34,11
0,32	74,85	32,21	65,97	29,20	84,13	35,21
0,33	77,87	33,21	68,67	30,11	87,58	36,31
0,34	81,03	34,22	71,36	31,02	91,02	37,41
0,35	84,20	35,23	74,05	31,94	94,46	38,51
0,36	87,35	36,23	76,75	32,85	97,90	39,61
0,37	90,50	37,24	79,59	33,76	101,33	40,71
0,38	93,65	38,25	82,46	34,67	104,75	41,81
0,39	96,79	39,25	85,33	35,59	108,17	42,91
0,40	99,93	40,26	88,19	36,50	111,58	44,01
0,41	103,06	41,26	91,04	37,41	114,99	45,11
0,42	106,20	42,27	93,90	38,32	118,40	46,21
0,43	109,32	43,28	96,75	39,24	121,80	47,31
0,44	112,44	44,28	99,59	40,15	125,20	48,41
0,45	115,56	45,29	102,43	41,06	128,60	49,51
0,46	118,68	46,30	105,27	41,97	131,99	50,61
0,47	121,79	47,30	108,11	42,89	135,38	51,71
0,48	124,90	48,31	110,94	43,80	138,77	52,81
0,49	128,01	49,32	113,77	44,71	142,15	53,91
0,50	131,11	50,32	116,60	45,62	145,53	55,01
0,51	134,22	51,33	119,42	46,54	150,07	56,11
0,52	137,31	52,34	122,24	47,45	157,76	57,21
0,53	140,41	53,34	125,06	48,36	165,42	58,31
0,54	143,50	54,35	127,88	49,27	173,04	59,41
0,55	149,98	55,36	130,69	50,19	180,64	60,51
0,56	156,99	56,36	133,51	51,10	188,29	61,61
0,57	163,99	57,37	136,32	52,01	196,00	62,71
0,58	170,96	58,37	139,42	52,92	203,69	63,81
0,59	177,90	59,38	145,18	53,84	211,36	64,91
0,60	184,83	60,39	151,54	54,75	219,01	66,01
0,61	191,81	61,39	157,88	55,66	229,27	67,11
0,62	198,85	62,40	164,21	56,57	264,30	68,21
0,63	213,22	63,41	170,52	57,49	297,85	69,31
0,64	245,50	64,41	176,81	58,40	330,41	70,41
0,65	276,51	65,42	200,44	59,31	362,23	71,51
0,66	306,63	66,43	229,83	60,22	393,44	72,61
0,67	336,08	67,43	258,19	61,14	424,15	73,71
0,68	364,97	68,44	285,80	62,05	454,42	74,81
0,69	393,39	69,45	312,80	62,96	484,32	75,91
0,70	421,41	70,45	339,30	63,87	526,33	77,01
0,71	456,38	71,46	365,38	64,79	568,72	78,11
0,72	496,03	72,47	395,54	65,70	610,57	79,21
0,73	535,16	73,47	432,64	66,61	651,93	80,31
0,74	573,99	74,48	469,14	67,52	692,84	81,41
0,75	612,37	75,48	505,12	68,44	748,35	82,51

Confronto tra curve capacità-erogazione *Monte Perdosu*

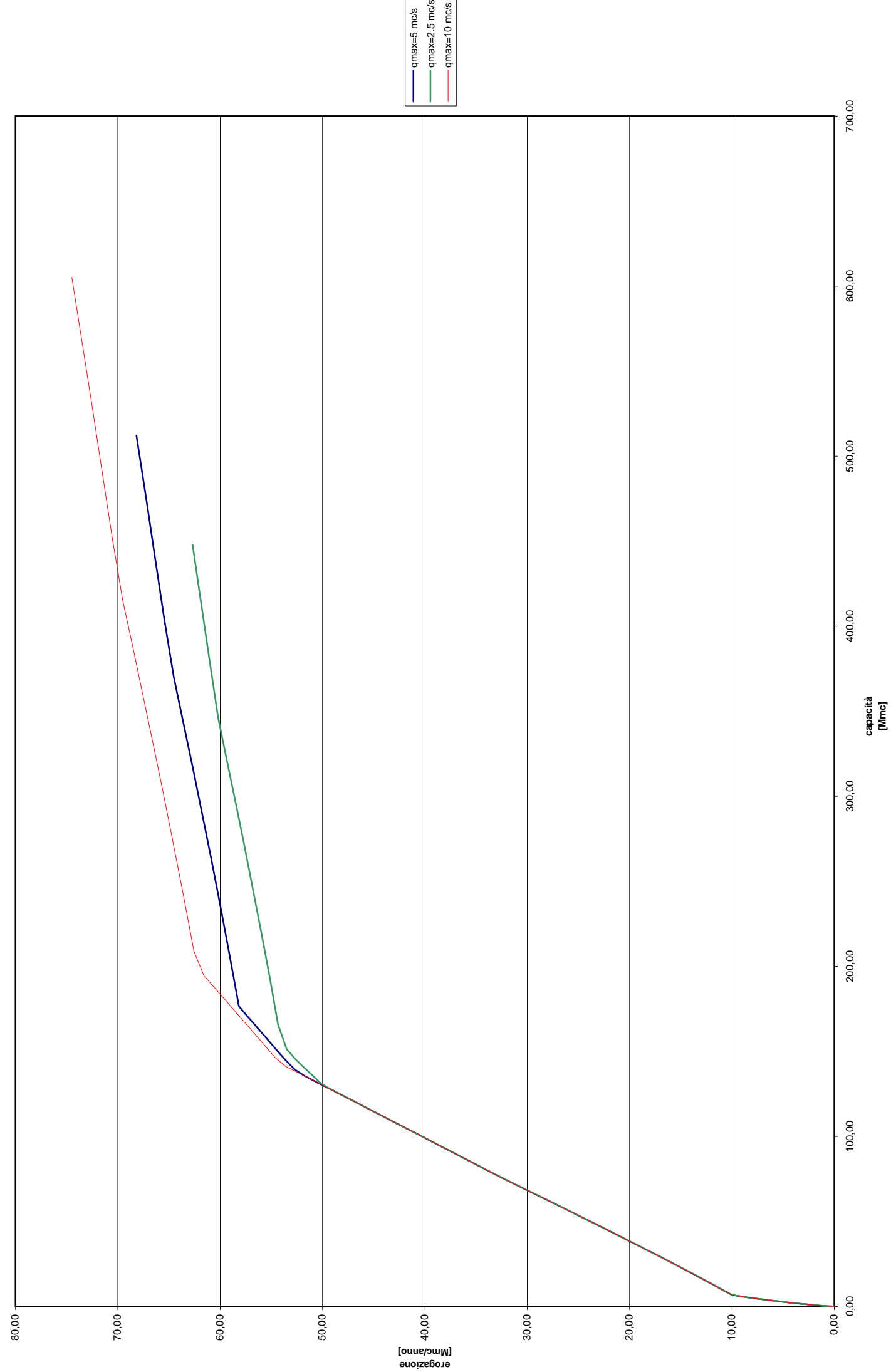

DIGA SUL FLUMENDOSA A MONTE PERDOSU

α	metodo B1: Qmax=5 mc/s		metodo B2: Qmax=2.5 mc/s		metodo B3: Qmax=10 mc/s	
	Capacità [Mmc]	Erogazione [Mmc/anno]	Capacità [Mmc]	Erogazione [Mmc/anno]	Capacità [Mmc]	Erogazione [Mmc/anno]
0,00	0,00	0,00	0,00	0,00	0,00	0,00
0,01	0,27	0,91	0,24	0,84	0,30	0,99
0,02	0,74	1,82	0,66	1,67	0,84	1,99
0,03	1,26	2,73	1,14	2,51	1,40	2,98
0,04	1,77	3,64	1,61	3,34	1,96	3,97
0,05	2,32	4,55	2,07	4,18	2,65	4,97
0,06	3,02	5,45	2,69	5,02	3,40	5,96
0,07	3,71	6,36	3,32	5,85	4,15	6,95
0,08	4,39	7,27	3,96	6,69	4,90	7,95
0,09	5,08	8,18	4,58	7,52	5,72	8,94
0,10	5,86	9,09	5,21	8,36	6,66	9,93
0,11	6,73	10,00	5,96	9,20	7,75	10,92
0,12	9,69	10,91	6,80	10,03	13,06	11,92
0,13	12,72	11,82	9,58	10,87	16,29	12,91
0,14	15,69	12,73	12,38	11,71	19,47	13,90
0,15	18,61	13,64	15,11	12,54	22,61	14,90
0,16	21,50	14,54	17,81	13,38	25,73	15,89
0,17	24,36	15,45	20,48	14,21	28,82	16,88
0,18	27,20	16,36	23,12	15,05	31,88	17,88
0,19	30,02	17,27	25,73	15,89	34,93	18,87
0,20	32,82	18,18	28,34	16,72	37,97	19,86
0,21	35,60	19,09	30,92	17,56	40,99	20,86
0,22	38,38	20,00	33,50	18,39	44,00	21,85
0,23	41,14	20,91	36,06	19,23	46,99	22,84
0,24	43,90	21,82	38,61	20,07	49,98	23,84
0,25	46,64	22,73	41,15	20,90	52,96	24,83
0,26	49,38	23,63	43,68	21,74	55,93	25,82
0,27	52,10	24,54	46,21	22,57	58,89	26,81
0,28	54,82	25,45	48,72	23,41	61,84	27,81
0,29	57,54	26,36	51,23	24,25	64,79	28,80
0,30	60,24	27,27	53,74	25,08	67,73	29,79
0,31	62,94	28,18	56,24	25,92	70,66	30,79
0,32	65,64	29,09	58,73	26,75	73,59	31,78
0,33	68,33	30,00	61,22	27,59	76,52	32,77
0,34	71,01	30,91	63,70	28,43	79,61	33,77
0,35	73,69	31,82	66,18	29,26	82,73	34,76
0,36	76,37	32,72	68,65	30,10	85,85	35,75
0,37	79,19	33,63	71,12	30,93	88,96	36,75
0,38	82,05	34,54	73,59	31,77	92,07	37,74
0,39	84,90	35,45	76,05	32,61	95,17	38,73
0,40	87,75	36,36	78,61	33,44	98,27	39,73
0,41	90,60	37,27	81,24	34,28	101,37	40,72
0,42	93,44	38,18	83,87	35,12	104,46	41,71
0,43	96,28	39,09	86,49	35,95	107,54	42,71
0,44	99,11	40,00	89,11	36,79	110,63	43,70
0,45	101,95	40,91	91,73	37,62	113,71	44,69
0,46	104,77	41,81	94,34	38,46	116,78	45,68
0,47	107,60	42,72	96,95	39,30	119,86	46,68
0,48	110,42	43,63	99,56	40,13	122,93	47,67
0,49	113,24	44,54	102,16	40,97	126,00	48,66
0,50	116,06	45,45	104,76	41,80	129,06	49,66
0,51	118,87	46,36	107,36	42,64	132,12	50,65
0,52	121,68	47,27	109,96	43,48	135,18	51,64
0,53	124,49	48,18	112,55	44,31	138,24	52,64
0,54	127,30	49,09	115,14	45,15	141,29	53,63
0,55	130,10	50,00	117,73	45,98	146,33	54,62
0,56	132,91	50,90	120,32	46,82	153,26	55,62
0,57	135,71	51,81	122,91	47,66	160,17	56,61
0,58	139,34	52,72	125,49	48,49	167,05	57,60
0,59	144,88	53,63	128,07	49,33	173,92	58,60
0,60	151,22	54,54	131,13	50,16	180,77	59,59
0,61	157,54	55,45	135,93	51,00	187,59	60,58
0,62	163,84	56,36	140,71	51,84	194,50	61,58
0,63	170,13	57,27	145,48	52,67	208,68	62,57
0,64	176,50	58,18	151,35	53,51	240,70	63,56
0,65	206,79	59,09	165,84	54,34	271,44	64,55
0,66	235,82	59,99	193,93	55,18	301,29	65,55
0,67	263,90	60,90	220,84	56,02	330,46	66,54
0,68	291,27	61,81	246,91	56,85	359,07	67,53
0,69	318,07	62,72	272,35	57,69	387,22	68,53
0,70	344,39	63,63	297,27	58,53	414,96	69,52
0,71	370,31	64,54	321,74	59,36	450,81	70,51
0,72	403,30	65,45	345,85	60,20	490,08	71,51
0,73	440,15	66,36	379,66	61,03	528,78	72,50
0,74	476,42	67,27	414,05	61,87	567,14	73,49
0,75	512,19	68,18	447,90	62,71	605,14	74,49

Confronto tra curve capacità-erogazione Monte Perdosu

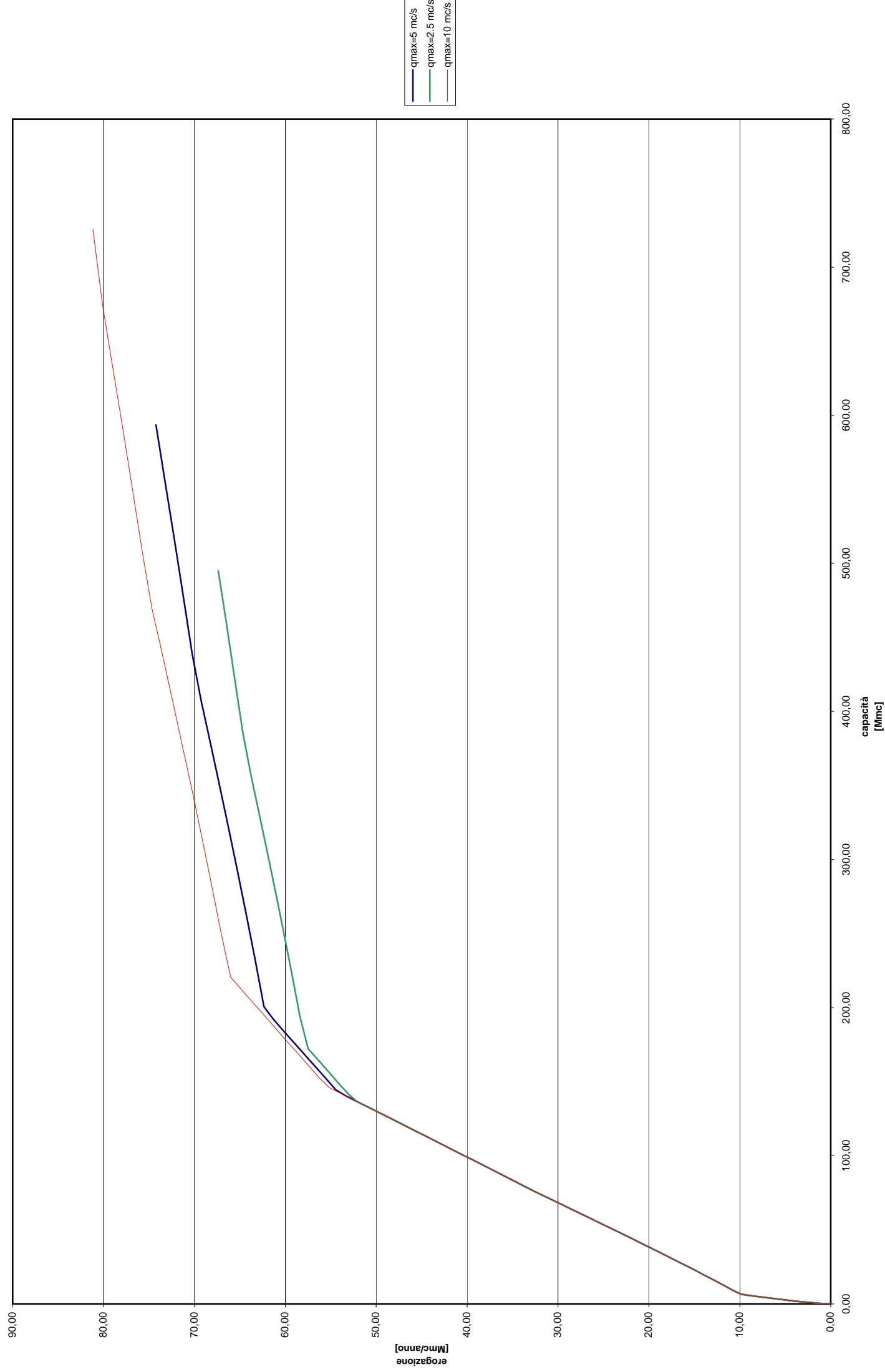

DIGA SUL FLUMENDOSA A MONTE PERDOSU

α	metodo C1: Qmax=5 mc/s		metodo C2: Qmax=2.5 mc/s		metodo C3: Qmax=10 mc/s	
	Capacità [Mmc]	Erogazione [Mmc/anno]	Capacità [Mmc]	Erogazione [Mmc/anno]	Capacità [Mmc]	Erogazione [Mmc/anno]
0,00	0,00	0,00	0,00	0,00	0,00	0,00
0,01	0,30	0,99	0,26	0,90	0,34	1,08
0,02	0,83	1,98	0,73	1,80	0,94	2,16
0,03	1,40	2,97	1,24	2,70	1,55	3,25
0,04	1,95	3,96	1,75	3,59	2,16	4,33
0,05	2,63	4,95	2,28	4,49	2,99	5,41
0,06	3,39	5,94	2,97	5,39	3,81	6,49
0,07	4,14	6,93	3,65	6,29	4,62	7,58
0,08	4,88	7,92	4,33	7,19	5,46	8,66
0,09	5,69	8,91	5,01	8,09	6,48	9,74
0,10	6,62	9,90	5,76	8,98	9,41	10,82
0,11	9,62	10,89	6,61	9,88	13,02	11,91
0,12	12,92	11,88	9,29	10,78	16,54	12,99
0,13	16,14	12,87	12,30	11,68	20,00	14,07
0,14	19,32	13,85	15,24	12,58	23,42	15,15
0,15	22,45	14,84	18,13	13,48	26,80	16,24
0,16	25,56	15,83	20,99	14,38	30,16	17,32
0,17	28,63	16,82	23,82	15,27	33,49	18,40
0,18	31,69	17,81	26,63	16,17	36,81	19,48
0,19	34,73	18,80	29,42	17,07	40,10	20,56
0,20	37,76	19,79	32,19	17,97	43,39	21,65
0,21	40,77	20,78	34,95	18,87	46,65	22,73
0,22	43,77	21,77	37,70	19,77	49,91	23,81
0,23	46,75	22,76	40,43	20,67	53,15	24,89
0,24	49,73	23,75	43,15	21,56	56,39	25,98
0,25	52,70	24,74	45,87	22,46	59,61	27,06
0,26	55,66	25,73	48,57	23,36	62,83	28,14
0,27	58,61	26,72	51,27	24,26	66,04	29,22
0,28	61,55	27,71	53,96	25,16	69,24	30,31
0,29	64,49	28,70	56,65	26,06	72,44	31,39
0,30	67,42	29,69	59,32	26,95	75,63	32,47
0,31	70,35	30,68	62,00	27,85	78,94	33,55
0,32	73,27	31,67	64,66	28,75	82,34	34,64
0,33	76,18	32,66	67,32	29,65	85,74	35,72
0,34	79,24	33,65	69,98	30,55	89,13	36,80
0,35	82,35	34,64	72,63	31,45	92,52	37,88
0,36	85,46	35,63	75,28	32,35	95,90	38,97
0,37	88,56	36,62	77,99	33,24	99,27	40,05
0,38	91,66	37,61	80,82	34,14	102,65	41,13
0,39	94,75	38,60	83,64	35,04	106,01	42,21
0,40	97,84	39,59	86,46	35,94	109,37	43,29
0,41	100,92	40,58	89,27	36,84	112,73	44,38
0,42	104,00	41,56	92,09	37,74	116,09	45,46
0,43	107,08	42,55	94,89	38,64	119,44	46,54
0,44	110,15	43,54	97,70	39,53	122,78	47,62
0,45	113,22	44,53	100,50	40,43	126,13	48,71
0,46	116,29	45,52	103,29	41,33	129,47	49,79
0,47	119,35	46,51	106,09	42,23	132,80	50,87
0,48	122,41	47,50	108,88	43,13	136,14	51,95
0,49	125,47	48,49	111,67	44,03	139,47	53,04
0,50	128,52	49,48	114,46	44,92	142,80	54,12
0,51	131,58	50,47	117,24	45,82	146,12	55,20
0,52	134,63	51,46	120,02	46,72	149,44	56,28
0,53	137,67	52,45	122,80	47,62	152,76	57,37
0,54	140,72	53,44	125,57	48,52	156,08	58,45
0,55	144,36	54,43	128,35	49,42	159,40	59,53
0,56	151,28	55,42	131,12	50,32	162,72	60,61
0,57	158,18	56,41	133,89	51,21	166,04	61,69
0,58	165,05	57,40	136,65	52,11	169,36	62,78
0,59	171,89	58,39	141,50	53,01	172,68	63,86
0,60	178,72	59,38	147,42	53,91	176,00	64,94
0,61	185,56	60,37	153,68	54,81	179,32	66,02
0,62	192,50	61,36	159,92	55,71	182,64	67,11
0,63	200,61	62,35	166,14	56,60	185,96	68,19
0,64	232,92	63,34	172,34	57,50	189,28	69,27
0,65	263,78	64,33	194,15	58,40	192,60	70,35
0,66	293,69	65,32	223,30	59,30	195,92	71,44
0,67	322,89	66,31	251,39	60,20	199,24	72,52
0,68	351,50	67,30	278,71	61,10	202,56	73,60
0,69	379,64	68,28	305,42	62,00	205,88	74,68
0,70	407,36	69,27	331,63	62,89	209,20	75,77
0,71	439,18	70,26	357,42	63,79	212,52	76,85
0,72	478,46	71,25	386,58	64,69	215,84	77,93
0,73	517,15	72,24	423,30	65,59	219,16	79,01
0,74	555,43	73,23	459,41	66,49	222,48	80,09
0,75	593,40	74,22	495,00	67,39	225,80	81,18

Curva capacità-erogazione Monte Perdosu

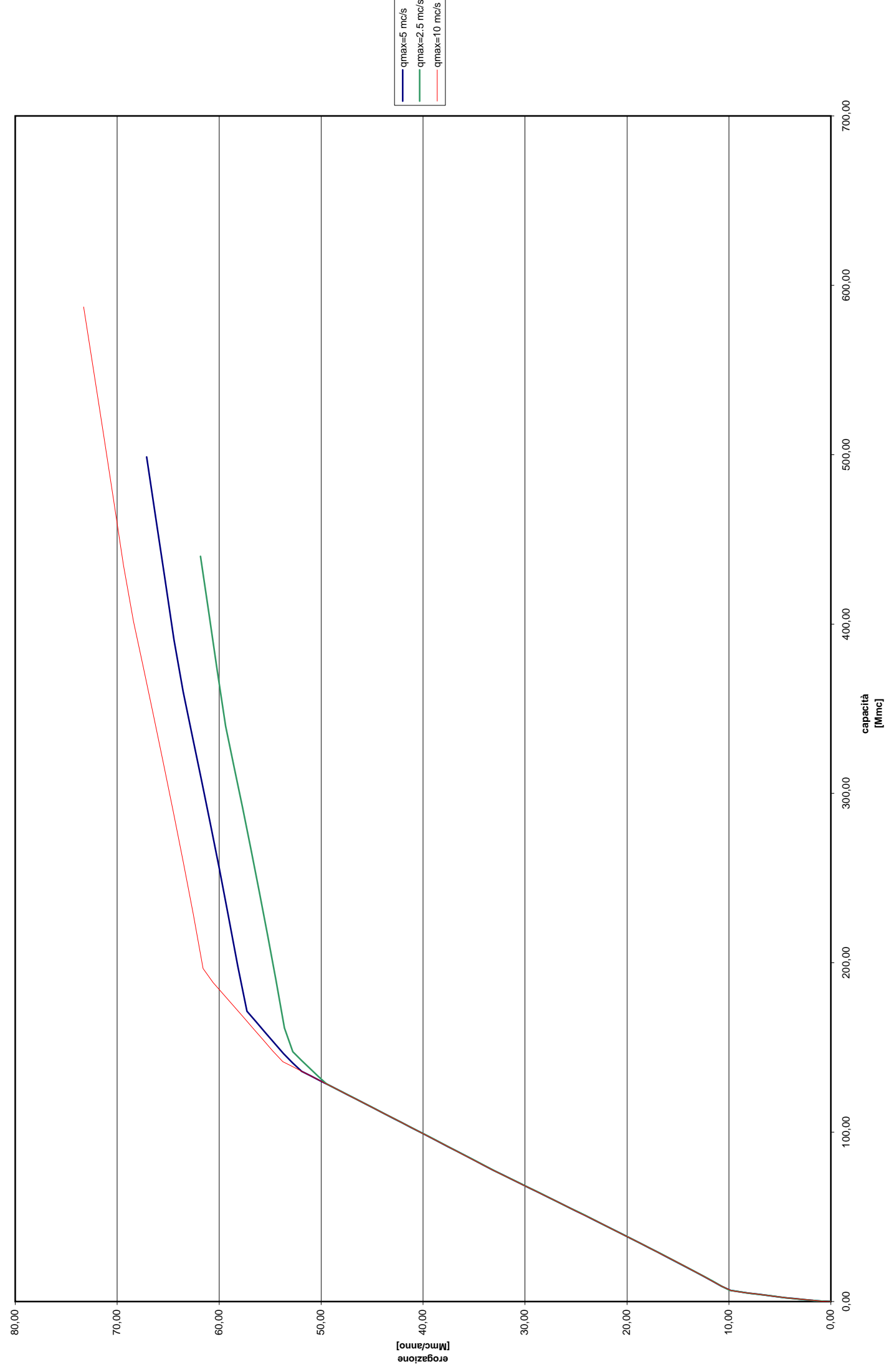

- qmax=5 mc/s
- qmax=2.5 mc/s
- qmax=10 mc/s

DIGA SUL FLUMENDOSA A MONTE PERDOSU

α	metodo D1: Qmax=5 mc/s		metodo D2: Qmax=2.5 mc/s		metodo D3: Qmax=10 mc/s	
	Capacità [Mmc]	Erogazione [Mmc/anno]	Capacità [Mmc]	Erogazione [Mmc/anno]	Capacità [Mmc]	Erogazione [Mmc/anno]
0,00	0,00	0,00	0,00	0,00	0,00	0,00
0,01	0,26	0,89	0,23	0,82	0,29	0,98
0,02	0,73	1,79	0,64	1,65	0,82	1,95
0,03	1,24	2,68	1,12	2,47	1,37	2,93
0,04	1,74	3,58	1,58	3,30	1,92	3,91
0,05	2,27	4,47	2,04	4,12	2,59	4,89
0,06	2,96	5,37	2,63	4,95	3,33	5,86
0,07	3,63	6,26	3,26	5,77	4,07	6,84
0,08	4,31	7,16	3,88	6,60	4,80	7,82
0,09	4,98	8,05	4,51	7,42	5,58	8,79
0,10	5,73	8,95	5,12	8,24	6,51	9,77
0,11	6,57	9,84	5,84	9,07	7,59	10,75
0,12	9,12	10,74	6,62	9,89	12,43	11,73
0,13	12,12	11,63	9,10	10,72	15,62	12,70
0,14	15,05	12,53	11,87	11,54	18,76	13,68
0,15	17,93	13,42	14,57	12,37	21,86	14,66
0,16	20,78	14,32	17,24	13,19	24,93	15,64
0,17	23,61	15,21	19,87	14,02	27,98	16,61
0,18	26,40	16,11	22,48	14,84	31,00	17,59
0,19	29,18	17,00	25,07	15,66	34,01	18,57
0,20	31,95	17,90	27,64	16,49	37,00	19,54
0,21	34,70	18,79	30,19	17,31	39,97	20,52
0,22	37,43	19,69	32,74	18,14	42,94	21,50
0,23	40,16	20,58	35,27	18,96	45,89	22,48
0,24	42,87	21,48	37,78	19,79	48,83	23,45
0,25	45,57	22,37	40,29	20,61	51,77	24,43
0,26	48,27	23,27	42,79	21,43	54,69	25,41
0,27	50,96	24,16	45,29	22,26	57,61	26,38
0,28	53,64	25,06	47,77	23,08	60,52	27,36
0,29	56,31	25,95	50,25	23,91	63,42	28,34
0,30	58,98	26,85	52,72	24,73	66,32	29,32
0,31	61,64	27,74	55,19	25,56	69,21	30,29
0,32	64,30	28,64	57,65	26,38	72,09	31,27
0,33	66,95	29,53	60,10	27,21	74,97	32,25
0,34	69,59	30,43	62,55	28,03	77,91	33,23
0,35	72,24	31,32	65,00	28,85	80,98	34,20
0,36	74,87	32,22	67,44	29,68	84,05	35,18
0,37	77,55	33,11	69,87	30,50	87,12	36,16
0,38	80,36	34,01	72,31	31,33	90,18	37,13
0,39	83,17	34,90	74,74	32,15	93,23	38,11
0,40	85,98	35,79	77,19	32,98	96,28	39,09
0,41	88,78	36,69	79,77	33,80	99,33	40,07
0,42	91,58	37,58	82,36	34,63	102,38	41,04
0,43	94,38	38,48	84,95	35,45	105,42	42,02
0,44	97,17	39,37	87,53	36,27	108,45	43,00
0,45	99,96	40,27	90,11	37,10	111,49	43,97
0,46	102,75	41,16	92,69	37,92	114,52	44,95
0,47	105,54	42,06	95,27	38,75	117,54	45,93
0,48	108,32	42,95	97,84	39,57	120,57	46,91
0,49	111,09	43,85	100,41	40,40	123,59	47,88
0,50	113,87	44,74	102,98	41,22	126,60	48,86
0,51	116,64	45,64	105,54	42,05	129,62	49,84
0,52	119,41	46,53	108,10	42,87	132,63	50,82
0,53	122,18	47,43	110,66	43,69	135,64	51,79
0,54	124,94	48,32	113,22	44,52	138,65	52,77
0,55	127,71	49,22	115,78	45,34	141,65	53,75
0,56	130,47	50,11	118,33	46,17	144,62	54,72
0,57	133,22	51,01	120,88	46,99	147,64	55,70
0,58	135,98	51,90	123,43	47,82	150,65	56,68
0,59	140,88	52,80	125,97	48,64	153,66	57,66
0,60	146,47	53,69	128,52	49,47	156,67	58,63
0,61	152,71	54,59	133,02	50,29	159,68	59,61
0,62	158,92	55,48	137,74	51,11	162,69	60,59
0,63	165,12	56,38	142,45	51,94	165,70	61,56
0,64	171,42	57,27	147,53	52,76	168,71	62,54
0,65	197,99	58,17	161,53	53,59	171,72	63,52
0,66	226,85	59,06	189,37	54,41	174,73	64,50
0,67	254,72	59,96	216,02	55,24	177,74	65,47
0,68	281,85	60,85	241,84	56,06	180,75	66,45
0,69	308,39	61,75	267,01	56,88	183,76	67,43
0,70	334,45	62,64	291,67	57,71	186,77	68,41
0,71	360,10	63,54	315,88	58,53	189,78	69,38
0,72	390,81	64,43	339,72	59,36	192,79	70,36
0,73	427,32	65,33	372,47	60,18	195,80	71,34
0,74	463,24	66,22	406,52	61,01	198,81	72,31
0,75	498,65	67,12	440,03	61,83	201,82	73,29

Confronto tra curve capacità-erogazione Mogoro

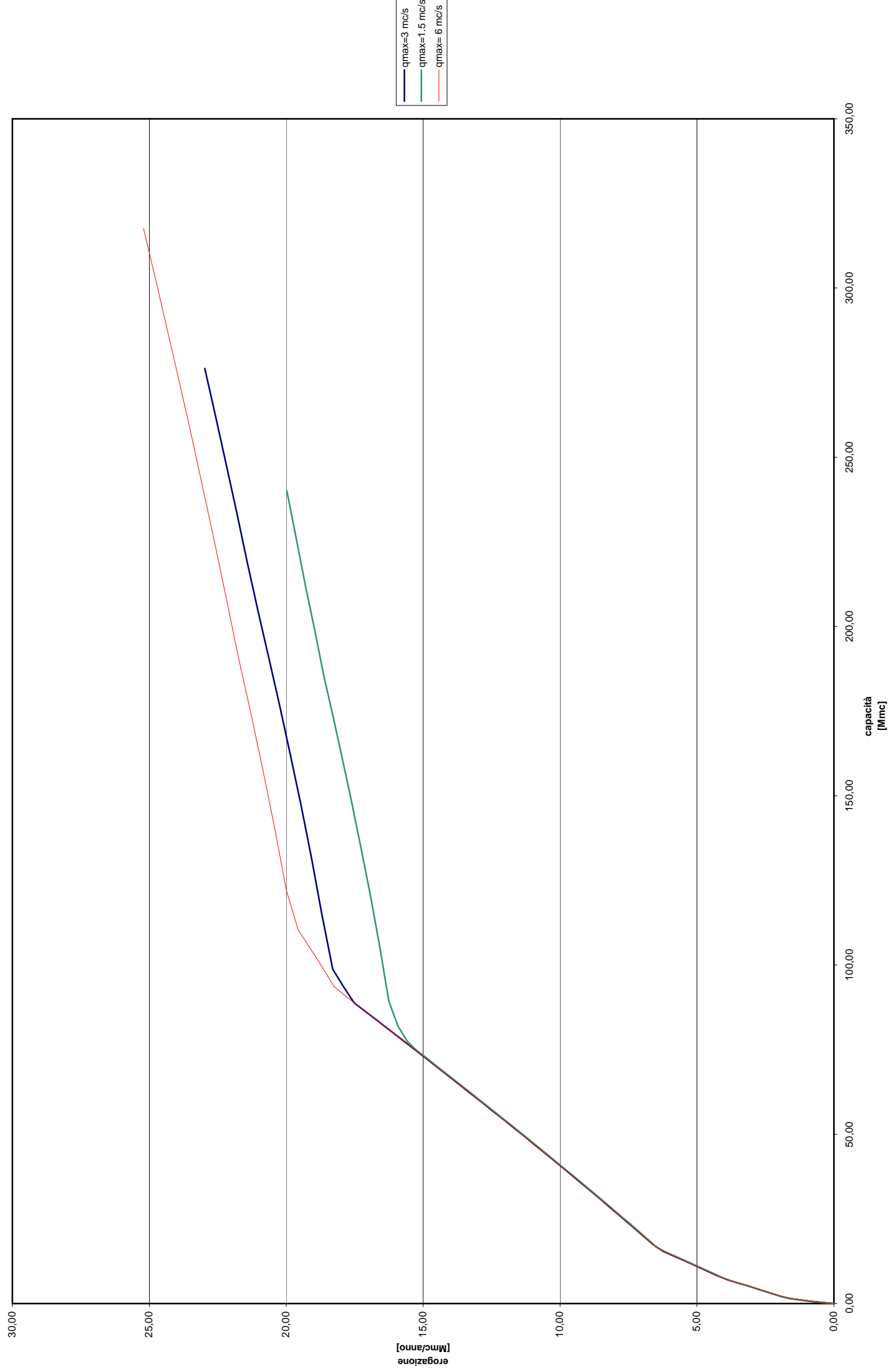

DIGA SUL RIO MOGORO A S. VITTORIA

α	metodo A1: Qmax=3 mc/s		metodo A2: Qmax=1.5 mc/s		metodo A3: Qmax=6 mc/s	
	Capacità [Mmc]	Erogazione [Mmc/anno]	Capacità [Mmc]	Erogazione [Mmc/anno]	Capacità [Mmc]	Erogazione [Mmc/anno]
0,00	0,00	0,00	0,00	0,00	0,00	0,00
0,01	0,27	0,39	0,24	0,34	0,31	0,43
0,02	0,60	0,78	0,52	0,68	0,68	0,87
0,03	1,00	1,17	0,83	1,02	1,15	1,30
0,04	1,43	1,56	1,21	1,35	1,63	1,74
0,05	2,12	1,95	1,58	1,69	2,73	2,17
0,06	3,15	2,34	2,35	2,03	3,84	2,61
0,07	4,14	2,73	3,23	2,37	4,93	3,04
0,08	5,12	3,12	4,10	2,71	6,01	3,48
0,09	6,07	3,50	4,95	3,05	7,06	3,91
0,10	7,02	3,89	5,78	3,39	8,53	4,35
0,11	8,30	4,28	6,61	3,73	10,15	4,78
0,12	9,75	4,67	7,64	4,06	11,74	5,22
0,13	11,18	5,06	8,91	4,40	13,32	5,65
0,14	12,60	5,45	10,17	4,74	14,87	6,09
0,15	14,00	5,84	11,41	5,08	16,78	6,52
0,16	15,39	6,23	12,64	5,42	19,88	6,95
0,17	17,50	6,62	13,86	5,76	22,93	7,39
0,18	20,27	7,01	15,07	6,10	25,94	7,82
0,19	23,00	7,40	16,40	6,43	28,95	8,26
0,20	25,70	7,79	18,82	6,77	31,93	8,69
0,21	28,39	8,18	21,22	7,11	34,89	9,13
0,22	31,07	8,57	23,58	7,45	37,83	9,56
0,23	33,73	8,96	25,92	7,79	40,74	10,00
0,24	36,37	9,35	28,26	8,13	43,63	10,43
0,25	38,99	9,74	30,60	8,47	46,50	10,87
0,26	41,59	10,13	32,91	8,81	49,35	11,30
0,27	44,17	10,51	35,21	9,14	52,19	11,74
0,28	46,74	10,90	37,50	9,48	55,01	12,17
0,29	49,30	11,29	39,77	9,82	57,82	12,61
0,30	51,84	11,68	42,03	10,16	60,62	13,04
0,31	54,37	12,07	44,28	10,50	63,40	13,47
0,32	56,89	12,46	46,51	10,84	66,17	13,91
0,33	59,40	12,85	48,74	11,18	68,94	14,34
0,34	61,90	13,24	50,95	11,51	71,69	14,78
0,35	64,39	13,63	53,16	11,85	74,43	15,21
0,36	66,88	14,02	55,35	12,19	77,17	15,65
0,37	69,35	14,41	57,54	12,53	79,89	16,08
0,38	71,81	14,80	59,72	12,87	82,61	16,52
0,39	74,27	15,19	61,89	13,21	85,32	16,95
0,40	76,72	15,58	64,06	13,55	88,02	17,39
0,41	79,17	15,97	66,22	13,89	90,72	17,82
0,42	81,60	16,36	68,37	14,22	93,72	18,26
0,43	84,03	16,75	70,52	14,56	99,41	18,69
0,44	86,46	17,13	72,66	14,90	104,96	19,13
0,45	88,88	17,52	74,80	15,24	110,41	19,56
0,46	93,71	17,91	77,38	15,58	121,99	19,99
0,47	98,74	18,30	81,95	15,92	140,84	20,43
0,48	114,81	18,69	89,33	16,26	158,21	20,86
0,49	131,80	19,08	105,89	16,59	174,66	21,30
0,50	147,58	19,47	120,81	16,93	190,43	21,73
0,51	162,57	19,86	134,79	17,27	207,45	22,17
0,52	176,97	20,25	148,11	17,61	224,35	22,60
0,53	190,92	20,64	160,93	17,95	240,75	23,04
0,54	204,49	21,03	173,36	18,29	256,74	23,47
0,55	218,91	21,42	185,58	18,63	272,37	23,91
0,56	233,73	21,81	199,20	18,97	287,70	24,34
0,57	248,20	22,20	212,44	19,30	302,76	24,78
0,58	262,36	22,59	226,40	19,64	317,59	25,21
0,59	276,26	22,98	240,12	19,98		

Confronto tra curve capacità-erogazione Mogoro

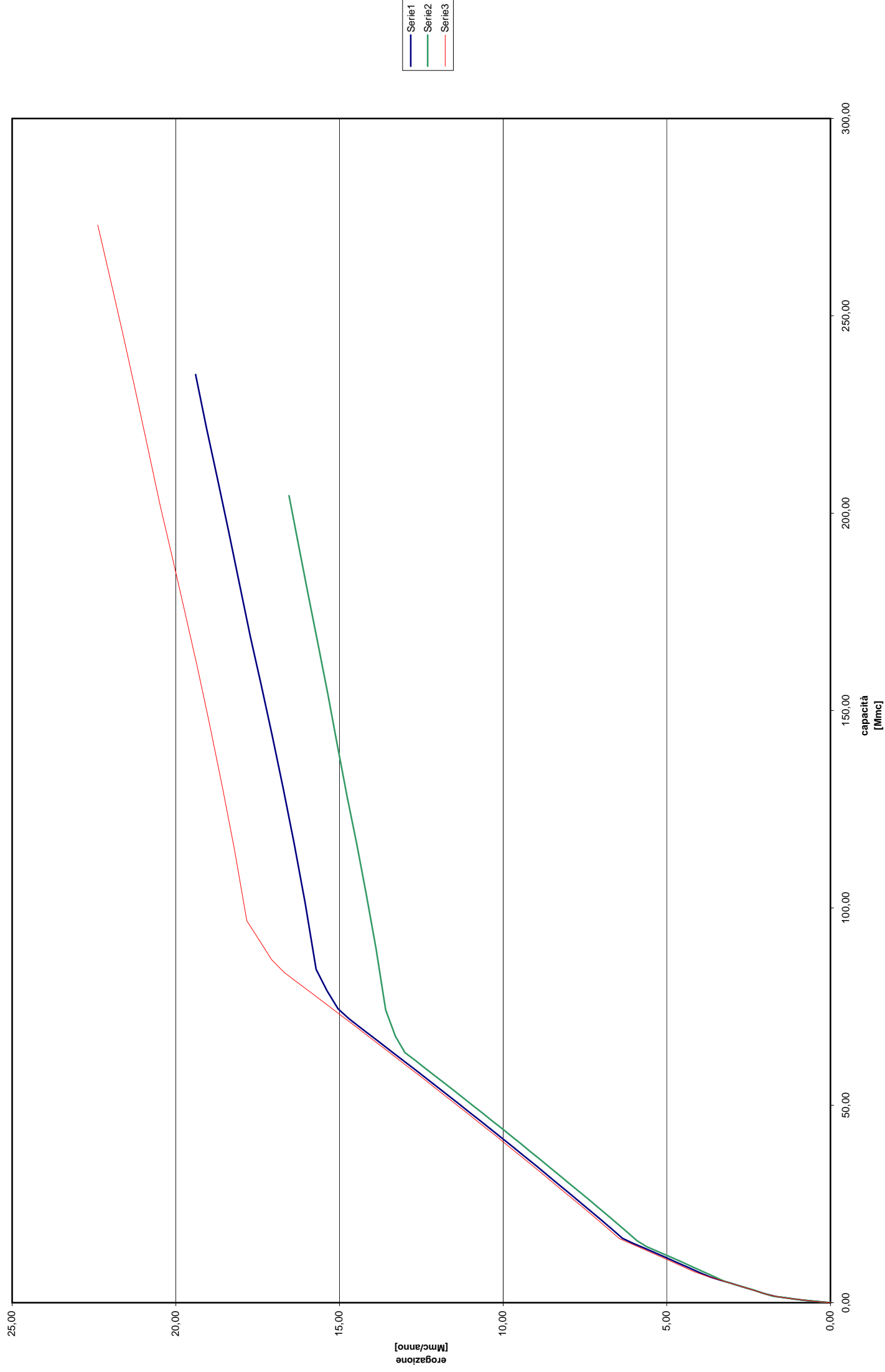

DIGA SUL RIO MOGORO A S. VITTORIA

α	metodo B1: Qmax=3 mc/s		metodo B2: Qmax=1.5 mc/s		metodo B3: Qmax=6 mc/s	
	Capacità [Mmc]	Erogazione [Mmc/anno]	Capacità [Mmc]	Erogazione [Mmc/anno]	Capacità [Mmc]	Erogazione [Mmc/anno]
0,00	0,00	0,00	0,00	0,00	0,00	0,00
0,01	0,24	0,33	0,21	0,30	0,27	0,38
0,02	0,51	0,67	0,44	0,59	0,58	0,76
0,03	0,81	1,00	0,69	0,89	0,96	1,14
0,04	1,19	1,34	1,01	1,18	1,39	1,52
0,05	1,55	1,67	1,34	1,48	1,99	1,90
0,06	2,28	2,01	1,66	1,77	2,99	2,28
0,07	3,16	2,34	2,45	2,07	3,96	2,66
0,08	4,01	2,67	3,21	2,36	4,92	3,04
0,09	4,85	3,01	3,97	2,66	5,85	3,41
0,10	5,68	3,34	4,71	2,95	6,78	3,79
0,11	6,49	3,68	5,45	3,25	7,88	4,17
0,12	7,65	4,01	6,54	3,54	9,30	4,55
0,13	8,91	4,35	7,68	3,84	10,71	4,93
0,14	10,16	4,68	8,79	4,14	12,09	5,31
0,15	11,39	5,02	9,90	4,43	13,46	5,69
0,16	12,60	5,35	10,99	4,73	14,82	6,07
0,17	13,81	5,68	12,07	5,02	16,27	6,45
0,18	15,00	6,02	13,14	5,32	18,99	6,83
0,19	16,33	6,35	14,20	5,61	21,67	7,21
0,20	18,73	6,69	15,70	5,91	24,31	7,59
0,21	21,09	7,02	17,84	6,20	26,92	7,97
0,22	23,43	7,36	19,94	6,50	29,55	8,35
0,23	25,74	7,69	22,03	6,79	32,16	8,73
0,24	28,04	8,02	24,09	7,09	34,74	9,11
0,25	30,35	8,36	26,13	7,38	37,30	9,48
0,26	32,64	8,69	28,16	7,68	39,85	9,86
0,27	34,92	9,03	30,19	7,98	42,38	10,24
0,28	37,18	9,36	32,22	8,27	44,89	10,62
0,29	39,42	9,70	34,24	8,57	47,39	11,00
0,30	41,65	10,03	36,24	8,86	49,88	11,38
0,31	43,87	10,37	38,24	9,16	52,35	11,76
0,32	46,08	10,70	40,22	9,45	54,82	12,14
0,33	48,28	11,03	42,19	9,75	57,27	12,52
0,34	50,47	11,37	44,15	10,04	59,71	12,90
0,35	52,65	11,70	46,11	10,34	62,15	13,28
0,36	54,82	12,04	48,05	10,63	64,57	13,66
0,37	56,98	12,37	49,99	10,93	66,99	14,04
0,38	59,14	12,71	51,92	11,23	69,40	14,42
0,39	61,29	13,04	53,84	11,52	71,80	14,80
0,40	63,43	13,37	55,76	11,82	74,20	15,18
0,41	65,56	13,71	57,67	12,11	76,58	15,56
0,42	67,69	14,04	59,58	12,41	78,96	15,93
0,43	69,81	14,38	61,47	12,70	81,34	16,31
0,44	71,93	14,71	63,37	13,00	83,71	16,69
0,45	74,47	15,05	67,50	13,29	86,88	17,07
0,46	79,01	15,38	74,23	13,59	91,89	17,45
0,47	84,46	15,72	89,64	13,88	96,78	17,83
0,48	101,28	16,05	103,40	14,18	114,85	18,21
0,49	116,27	16,38	116,21	14,47	131,27	18,59
0,50	130,25	16,72	128,38	14,77	146,59	18,97
0,51	143,55	17,05	141,41	15,07	161,18	19,35
0,52	156,33	17,39	154,44	15,36	175,22	19,73
0,53	168,70	17,72	167,00	15,66	188,83	20,11
0,54	182,11	18,06	179,17	15,95	202,20	20,49
0,55	195,59	18,39	191,85	16,25	217,06	20,87
0,56	208,70	18,72	204,44	16,54	231,51	21,25
0,57	221,52	19,06			245,62	21,63
0,58	235,11	19,39			259,44	22,00
0,59					273,02	22,38

Confronto tra curva capacità-erogazione Mogoro

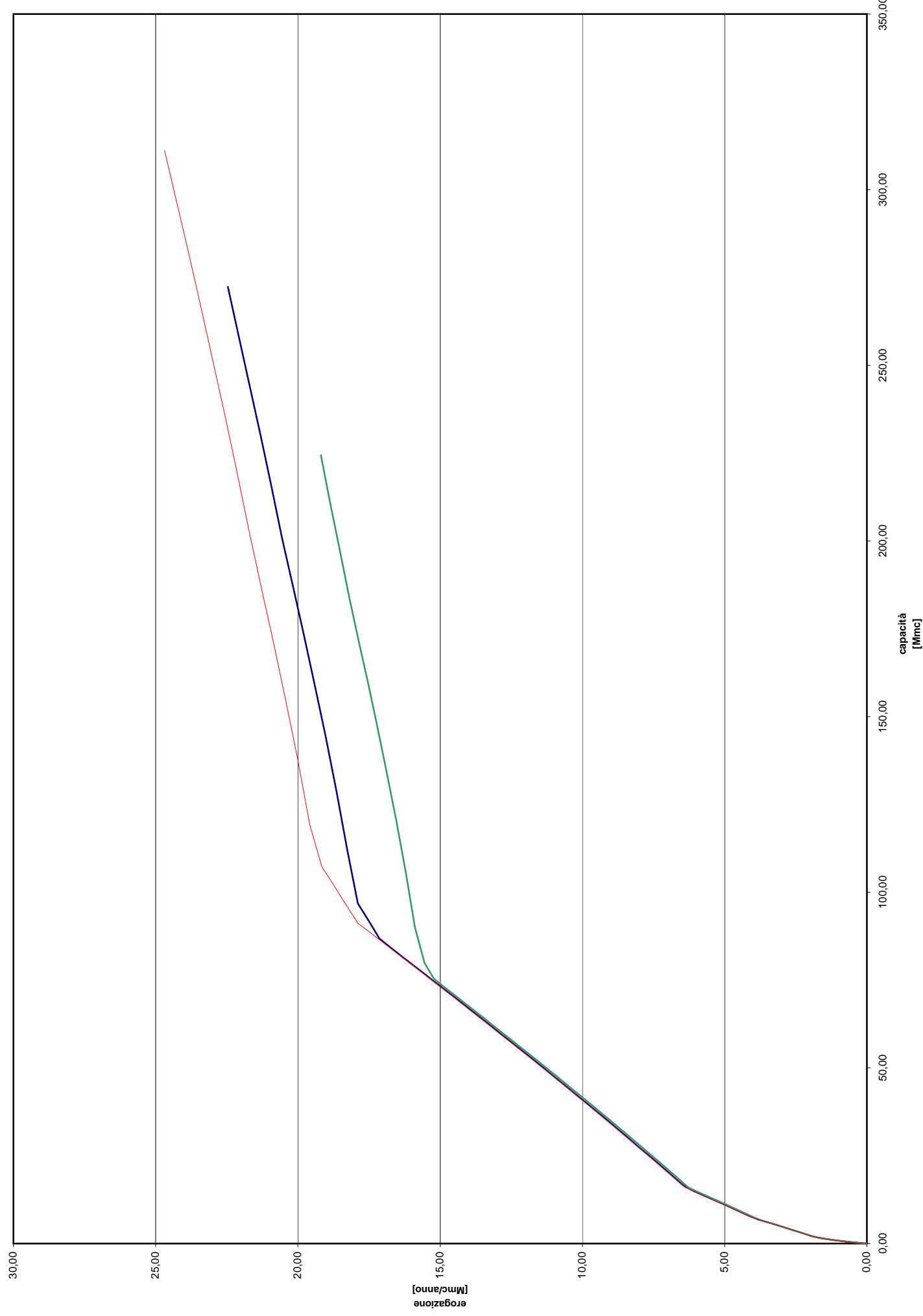

DIGA SUL RIO MOGORO A S. VITTORIA

α	metodo C1: Qmax=3 mc/s		metodo C2: Qmax=1.5 mc/s		metodo C3: Qmax=6 mc/s	
	Capacità [Mmc]	Erogazione [Mmc/anno]	Capacità [Mmc]	Erogazione [Mmc/anno]	Capacità [Mmc]	Erogazione [Mmc/anno]
0,00	0,00	0,00	0,00	0,00	0,00	0,00
0,01	0,27	0,38	0,23	0,33	0,30	0,43
0,02	0,59	0,76	0,50	0,66	0,66	0,85
0,03	0,97	1,14	0,80	0,99	1,12	1,28
0,04	1,39	1,52	1,17	1,32	1,59	1,70
0,05	2,00	1,90	1,53	1,65	2,61	2,13
0,06	3,01	2,28	2,23	1,99	3,70	2,55
0,07	3,98	2,66	3,10	2,32	4,78	2,98
0,08	4,94	3,05	3,94	2,65	5,83	3,41
0,09	5,88	3,43	4,78	2,98	6,86	3,83
0,10	6,81	3,81	5,60	3,31	8,21	4,26
0,11	8,02	4,19	6,40	3,64	9,80	4,68
0,12	9,45	4,57	7,46	3,97	11,36	5,11
0,13	10,85	4,95	8,71	4,30	12,91	5,53
0,14	12,24	5,33	9,94	4,63	14,44	5,96
0,15	13,61	5,71	11,16	4,96	15,95	6,38
0,16	14,98	6,09	12,36	5,29	18,90	6,81
0,17	16,65	6,47	13,56	5,63	21,90	7,24
0,18	19,37	6,85	14,74	5,96	24,86	7,66
0,19	22,06	7,23	16,04	6,29	27,80	8,09
0,20	24,70	7,61	18,42	6,62	30,74	8,51
0,21	27,32	7,99	20,76	6,95	33,64	8,94
0,22	29,96	8,38	23,08	7,28	36,53	9,36
0,23	32,57	8,76	25,37	7,61	39,39	9,79
0,24	35,16	9,14	27,65	7,94	42,23	10,22
0,25	37,73	9,52	29,94	8,27	45,05	10,64
0,26	40,28	9,90	32,21	8,60	47,85	11,07
0,27	42,81	10,28	34,46	8,94	50,64	11,49
0,28	45,33	10,66	36,70	9,27	53,41	11,92
0,29	47,84	11,04	38,93	9,60	56,17	12,34
0,30	50,33	11,42	41,14	9,93	58,91	12,77
0,31	52,81	11,80	43,34	10,26	61,65	13,19
0,32	55,28	12,18	45,53	10,59	64,37	13,62
0,33	57,74	12,56	47,71	10,92	67,08	14,05
0,34	60,19	12,94	49,88	11,25	69,78	14,47
0,35	62,64	13,32	52,04	11,58	72,47	14,90
0,36	65,07	13,71	54,19	11,91	75,16	15,32
0,37	67,49	14,09	56,34	12,24	77,83	15,75
0,38	69,91	14,47	58,47	12,58	80,50	16,17
0,39	72,32	14,85	60,60	12,91	83,16	16,60
0,40	74,72	15,23	62,72	13,24	85,81	17,03
0,41	77,11	15,61	64,84	13,57	88,46	17,45
0,42	79,50	15,99	66,94	13,90	91,10	17,88
0,43	81,88	16,37	69,05	14,23	96,34	18,30
0,44	84,26	16,75	71,14	14,56	101,82	18,73
0,45	86,85	17,13	73,23	14,89	107,18	19,15
0,46	91,91	17,51	75,40	15,22	119,07	19,58
0,47	96,83	17,89	79,91	15,55	137,65	20,00
0,48	112,36	18,27	90,01	15,88	154,76	20,43
0,49	129,09	18,65	105,94	16,22	170,96	20,86
0,50	144,62	19,04	120,45	16,55	186,49	21,28
0,51	159,36	19,42	134,08	16,88	202,57	21,71
0,52	173,52	19,80	147,09	17,21	219,26	22,13
0,53	187,23	20,18	159,63	17,54	235,44	22,56
0,54	200,74	20,56	171,80	17,87	251,20	22,98
0,55	215,69	20,94	184,08	18,20	266,61	23,41
0,56	230,22	21,32	197,41	18,53	281,72	23,84
0,57	244,41	21,70	210,69	18,86	296,56	24,26
0,58	258,30	22,08	224,43	19,19	311,17	24,69
0,59	272,33	22,46				

Confronto tra curve capacità-erogazione Mogoro

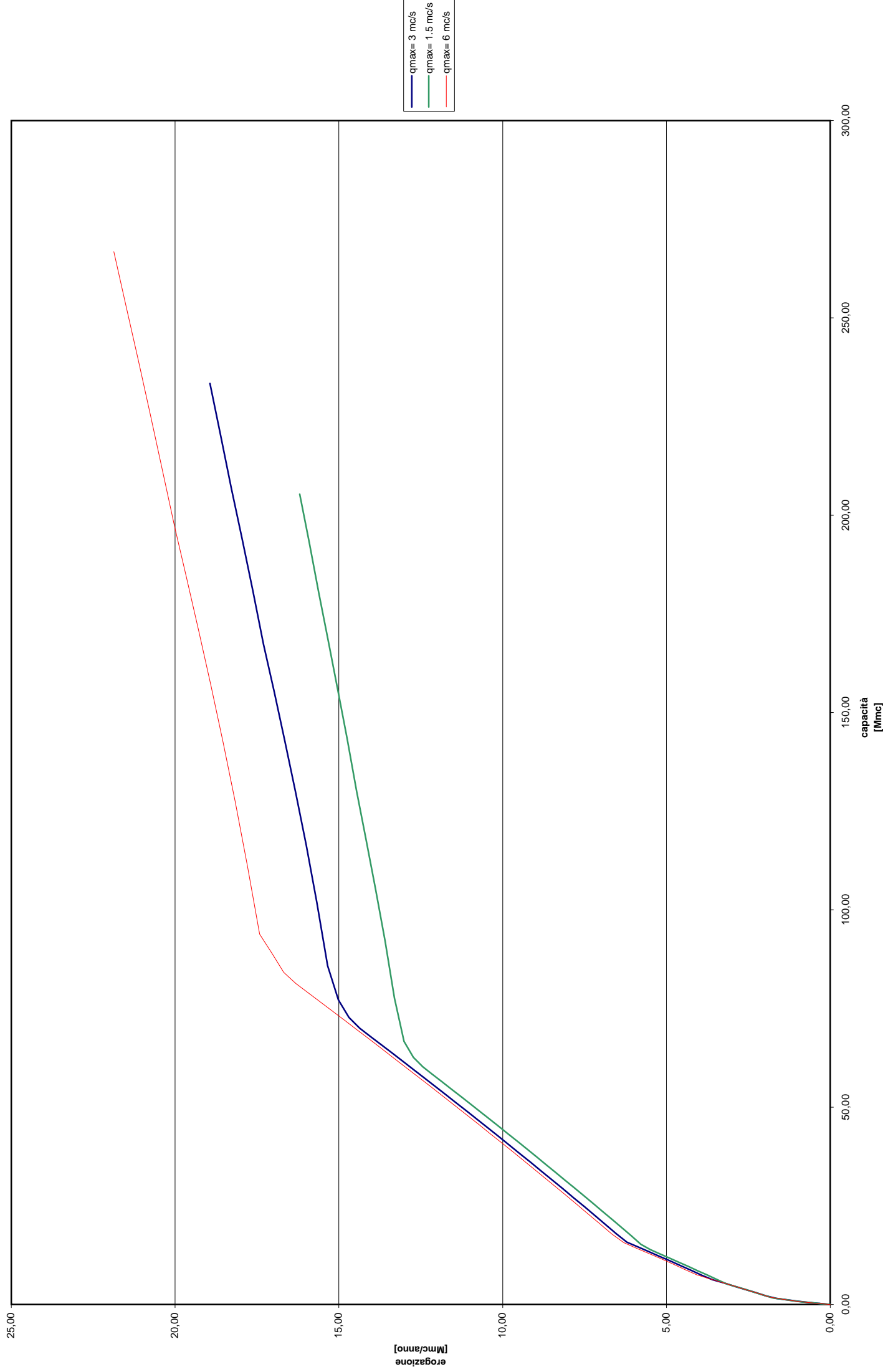

DIGA SUL RIO MOGORO A S. VITTORIA

α	metodo D1: Qmax=3 mc/s		metodo D2: Qmax=1.5 mc/s		metodo D3: Qmax=6 mc/s	
	Capacità [Mmc]	Erogazione [Mmc/anno]	Capacità [Mmc]	Erogazione [Mmc/anno]	Capacità [Mmc]	Erogazione [Mmc/anno]
0,00	0,00	0,00	0,00	0,00	0,00	0,00
0,01	0,23	0,33	0,21	0,29	0,26	0,37
0,02	0,50	0,65	0,43	0,58	0,57	0,74
0,03	0,79	0,98	0,67	0,87	0,93	1,11
0,04	1,15	1,31	0,99	1,16	1,35	1,48
0,05	1,51	1,63	1,31	1,45	1,86	1,85
0,06	2,16	1,96	1,62	1,74	2,86	2,22
0,07	3,02	2,29	2,33	2,02	3,81	2,59
0,08	3,85	2,61	3,09	2,31	4,74	2,97
0,09	4,67	2,94	3,83	2,60	5,66	3,34
0,10	5,48	3,26	4,56	2,89	6,56	3,71
0,11	6,28	3,59	5,28	3,18	7,52	4,08
0,12	7,39	3,92	6,35	3,47	8,92	4,45
0,13	8,63	4,24	7,47	3,76	10,29	4,82
0,14	9,85	4,57	8,56	4,05	11,65	5,19
0,15	11,05	4,90	9,65	4,34	13,00	5,56
0,16	12,24	5,22	10,72	4,63	14,33	5,93
0,17	13,42	5,55	11,78	4,92	15,65	6,30
0,18	14,59	5,88	12,83	5,21	17,88	6,67
0,19	15,76	6,20	13,87	5,49	20,51	7,04
0,20	17,91	6,53	15,28	5,78	23,11	7,41
0,21	20,23	6,86	17,38	6,07	25,67	7,78
0,22	22,53	7,18	19,45	6,36	28,23	8,15
0,23	24,79	7,51	21,50	6,65	30,79	8,53
0,24	27,04	7,84	23,53	6,94	33,33	8,90
0,25	29,29	8,16	25,53	7,23	35,84	9,27
0,26	31,54	8,49	27,52	7,52	38,34	9,64
0,27	33,77	8,81	29,50	7,81	40,82	10,01
0,28	35,98	9,14	31,50	8,10	43,28	10,38
0,29	38,18	9,47	33,48	8,39	45,73	10,75
0,30	40,37	9,79	35,44	8,68	48,17	11,12
0,31	42,54	10,12	37,40	8,96	50,60	11,49
0,32	44,71	10,45	39,35	9,25	53,01	11,86
0,33	46,86	10,77	41,28	9,54	55,42	12,23
0,34	49,00	11,10	43,21	9,83	57,81	12,60
0,35	51,14	11,43	45,12	10,12	60,20	12,97
0,36	53,26	11,75	47,03	10,41	62,57	13,34
0,37	55,38	12,08	48,94	10,70	64,94	13,71
0,38	57,49	12,41	50,83	10,99	67,30	14,09
0,39	59,59	12,73	52,72	11,28	69,65	14,46
0,40	61,69	13,06	54,60	11,57	72,00	14,83
0,41	63,78	13,39	56,47	11,86	74,34	15,20
0,42	65,86	13,71	58,34	12,15	76,67	15,57
0,43	67,94	14,04	60,20	12,43	79,00	15,94
0,44	70,01	14,36	62,62	12,72	81,32	16,31
0,45	72,74	14,69	66,66	13,01	84,13	16,68
0,46	77,18	15,02	77,61	13,30	89,06	17,05
0,47	85,81	15,34	92,12	13,59	93,87	17,42
0,48	101,83	15,67	105,33	13,88	111,07	17,79
0,49	116,32	16,00	117,73	14,17	127,30	18,16
0,50	129,91	16,32	130,12	14,46	142,43	18,53
0,51	142,86	16,65	143,32	14,75	156,81	18,90
0,52	155,32	16,98	155,96	15,04	170,64	19,27
0,53	167,40	17,30	168,18	15,33	184,04	19,65
0,54	180,89	17,63	180,48	15,62	197,07	20,02
0,55	194,06	17,96	193,05	15,91	211,28	20,39
0,56	206,87	18,28	205,34	16,19	225,53	20,76
0,57	220,07	18,61			239,43	21,13
0,58	233,37	18,93			253,04	21,50
0,59					266,81	21,87

Confronto tra curve capacità-erogazione Araxisi a S'Allusia

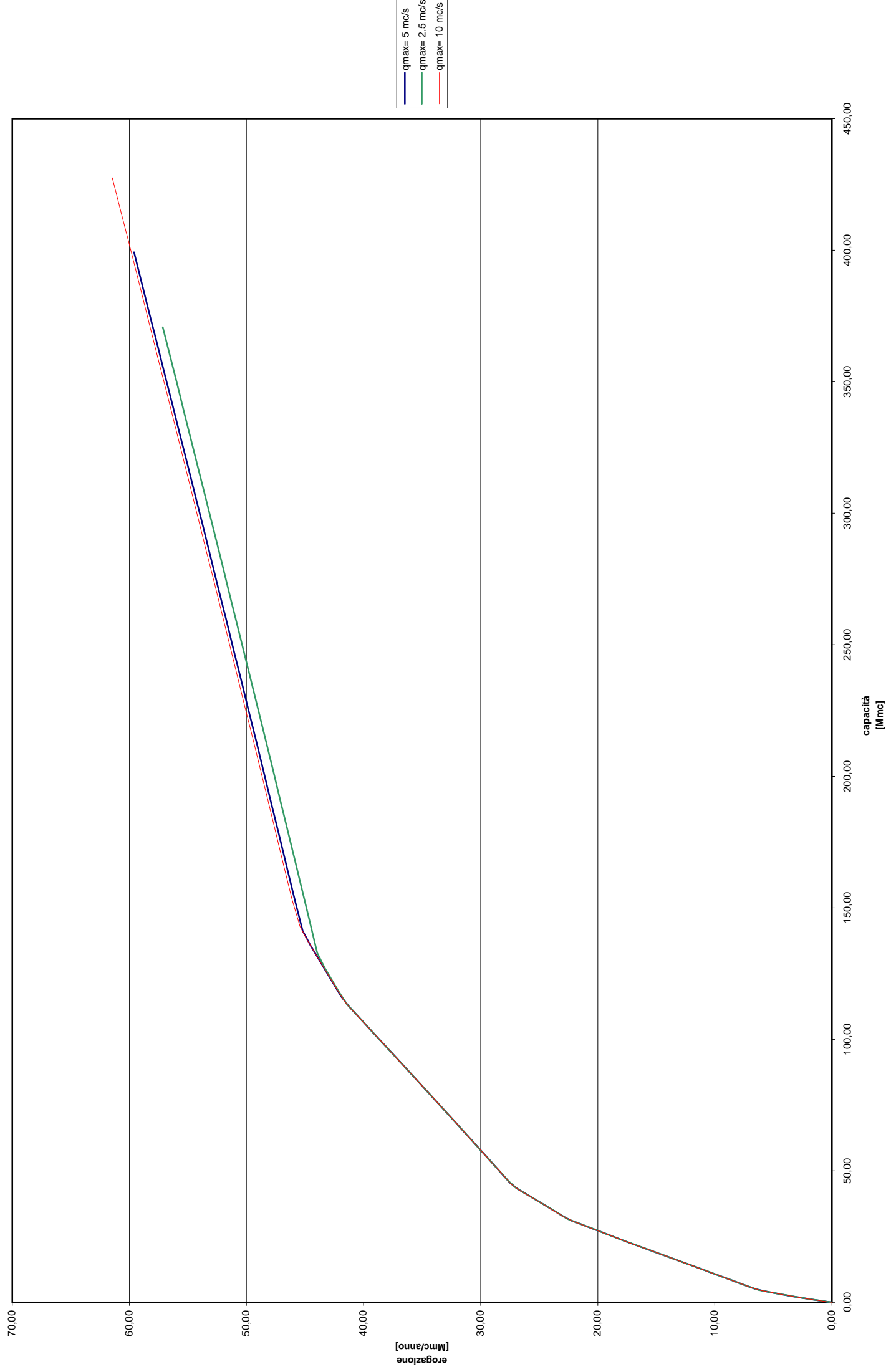

DIGA SUL RIO S'ARAXISI A S'ALLUSIA

α	metodo A1: Qmax=5 mc/s		metodo A2: Qmax=2.5 mc/s		metodo A3: Qmax=10 mc/s	
	Capacità [Mmc]	Erogazione [Mmc/anno]	Capacità [Mmc]	Erogazione [Mmc/anno]	Capacità [Mmc]	Erogazione [Mmc/anno]
0,00	0,00	0,00	0,00	0,00	0,00	0,00
0,01	0,40	0,66	0,38	0,63	0,40	0,67
0,02	0,85	1,31	0,81	1,26	0,87	1,34
0,03	1,29	1,97	1,24	1,88	1,32	2,00
0,04	1,74	2,62	1,66	2,51	1,77	2,67
0,05	2,22	3,28	2,11	3,14	2,27	3,34
0,06	2,76	3,93	2,62	3,77	2,82	4,01
0,07	3,29	4,59	3,14	4,40	3,37	4,68
0,08	3,83	5,24	3,65	5,02	3,91	5,34
0,09	4,37	5,90	4,16	5,65	4,48	6,01
0,10	5,09	6,55	4,71	6,28	5,30	6,68
0,11	6,16	7,21	5,67	6,91	6,39	7,35
0,12	7,23	7,86	6,69	7,54	7,49	8,02
0,13	8,32	8,52	7,73	8,16	8,59	8,68
0,14	9,40	9,17	8,77	8,79	9,70	9,35
0,15	10,48	9,83	9,81	9,42	10,80	10,02
0,16	11,56	10,48	10,85	10,05	11,90	10,69
0,17	12,63	11,14	11,88	10,68	12,99	11,36
0,18	13,71	11,79	12,91	11,30	14,09	12,02
0,19	14,78	12,45	13,94	11,93	15,18	12,69
0,20	15,85	13,10	14,97	12,56	16,27	13,36
0,21	16,92	13,76	15,99	13,19	17,36	14,03
0,22	17,98	14,41	17,02	13,82	18,45	14,70
0,23	19,05	15,07	18,04	14,44	19,54	15,36
0,24	20,12	15,72	19,06	15,07	20,62	16,03
0,25	21,18	16,38	20,08	15,70	21,71	16,70
0,26	22,24	17,03	21,10	16,33	22,79	17,37
0,27	23,32	17,69	22,12	16,96	23,92	18,04
0,28	24,44	18,34	23,15	17,58	25,06	18,70
0,29	25,56	19,00	24,22	18,21	26,20	19,37
0,30	26,67	19,65	25,29	18,84	27,33	20,04
0,31	27,79	20,31	26,36	19,47	28,47	20,71
0,32	28,90	20,96	27,43	20,10	29,61	21,38
0,33	30,01	21,62	28,50	20,73	30,74	22,04
0,34	31,13	22,27	29,57	21,35	32,06	22,71
0,35	32,64	22,93	30,63	21,98	33,86	23,38
0,36	34,40	23,58	31,78	22,61	35,66	24,05
0,37	36,16	24,24	33,48	23,24	37,45	24,72
0,38	37,92	24,89	35,17	23,87	39,23	25,38
0,39	39,67	25,55	36,85	24,49	41,02	26,05
0,40	41,41	26,20	38,53	25,12	42,80	26,72
0,41	43,16	26,86	40,21	25,75	44,93	27,39
0,42	45,55	27,51	41,88	26,38	48,26	28,06
0,43	48,81	28,17	43,55	27,01	51,56	28,72
0,44	52,04	28,82	46,16	27,63	54,86	29,39
0,45	55,28	29,48	49,27	28,26	58,17	30,06
0,46	58,52	30,13	52,37	28,89	61,46	30,73
0,47	61,75	30,79	55,48	29,52	64,74	31,40
0,48	64,97	31,44	58,59	30,15	68,02	32,07
0,49	68,18	32,10	61,68	30,77	71,29	32,73
0,50	71,38	32,75	64,77	31,40	74,55	33,40
0,51	74,58	33,41	67,85	32,03	77,80	34,07
0,52	77,77	34,06	70,92	32,66	81,05	34,74
0,53	80,96	34,72	73,98	33,29	84,29	35,41
0,54	84,14	35,37	77,04	33,91	87,53	36,07
0,55	87,31	36,03	80,10	34,54	90,76	36,74
0,56	90,48	36,68	83,15	35,17	93,99	37,41
0,57	93,65	37,34	86,20	35,80	97,22	38,08
0,58	96,81	37,99	89,24	36,43	100,44	38,75
0,59	99,97	38,65	92,28	37,05	103,66	39,41
0,60	103,13	39,30	95,31	37,68	106,88	40,08
0,61	106,28	39,96	98,34	38,31	110,09	40,75
0,62	109,43	40,61	101,37	38,94	113,30	41,42
0,63	112,58	41,27	104,40	39,57	117,59	42,09
0,64	116,39	41,92	107,42	40,19	122,53	42,75
0,65	121,24	42,58	110,44	40,82	127,47	43,42
0,66	126,08	43,23	113,45	41,45	132,40	44,09
0,67	130,92	43,89	117,92	42,08	137,33	44,76
0,68	135,75	44,54	122,57	42,71	142,88	45,43
0,69	141,26	45,20	127,21	43,33	152,75	46,09
0,70	152,58	45,85	132,86	43,96	165,07	46,76
0,71	164,67	46,51	144,57	44,59	177,34	47,43
0,72	176,70	47,16	156,21	45,22	189,55	48,10
0,73	188,69	47,82	167,80	45,85	201,72	48,77
0,74	200,63	48,47	179,33	46,47	213,85	49,43
0,75	212,53	49,13	190,83	47,10	225,94	50,10
0,76	224,39	49,78	202,28	47,73	237,99	50,77
0,77	236,22	50,44	213,69	48,36	250,02	51,44
0,78	248,02	51,09	225,07	48,99	262,01	52,11
0,79	259,78	51,75	236,42	49,61	273,97	52,77
0,80	271,52	52,40	247,74	50,24	285,91	53,44
0,81	283,24	53,06	259,03	50,87	297,83	54,11
0,82	294,93	53,71	270,29	51,50	309,72	54,78
0,83	306,60	54,37	281,53	52,13	321,58	55,45
0,84	318,24	55,02	292,75	52,75	333,43	56,11
0,85	329,87	55,68	303,95	53,38	345,26	56,78
0,86	341,47	56,33	315,12	54,01	357,07	57,45
0,87	353,06	56,99	326,28	54,64	368,86	58,12
0,88	364,63	57,64	337,42	55,27	380,63	58,79
0,89	376,18	58,30	348,54	55,89	392,39	59,45
0,90	387,72	58,95	359,65	56,52	404,13	60,12
0,91	399,24	59,61	370,73	57,15	415,85	60,79
0,92					427,57	61,46

Confronto tra curve capacità-erogazione Araxisi a S'Allusia

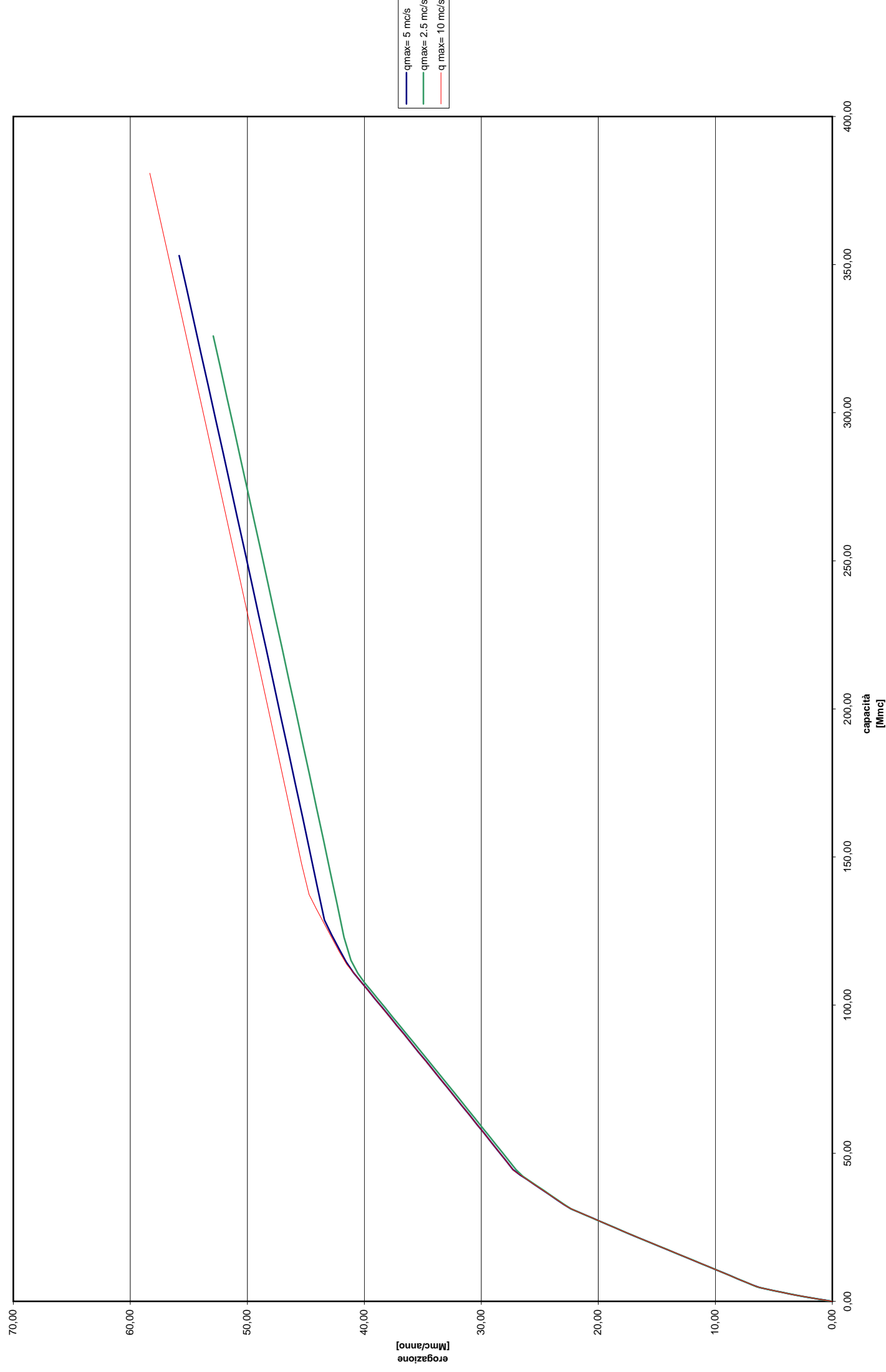

DIGA SUL RIO S'ARAXISI A S'ALLUSIA

α	metodo B1: Qmax=5 mc/s		metodo B2: Qmax=2.5 mc/s		metodo B3: Qmax=10 mc/s	
	Capacità [Mmc]	Erogazione [Mmc/anno]	Capacità [Mmc]	Erogazione [Mmc/anno]	Capacità [Mmc]	Erogazione [Mmc/anno]
0,00	0,00	0,00	0,00	0,00	0,00	0,00
0,01	0,37	0,62	0,35	0,59	0,39	0,65
0,02	0,80	1,24	0,76	1,18	0,84	1,30
0,03	1,22	1,86	1,16	1,76	1,28	1,94
0,04	1,64	2,48	1,56	2,35	1,72	2,59
0,05	2,08	3,10	1,96	2,94	2,19	3,24
0,06	2,58	3,72	2,42	3,53	2,72	3,89
0,07	3,09	4,34	2,91	4,11	3,25	4,54
0,08	3,60	4,96	3,39	4,70	3,78	5,19
0,09	4,10	5,58	3,87	5,29	4,32	5,83
0,10	4,64	6,20	4,36	5,88	4,98	6,48
0,11	5,53	6,82	4,95	6,47	6,03	7,13
0,12	6,54	7,44	5,91	7,05	7,09	7,78
0,13	7,56	8,06	6,86	7,64	8,17	8,43
0,14	8,59	8,68	7,84	8,23	9,24	9,08
0,15	9,62	9,30	8,81	8,82	10,31	9,72
0,16	10,64	9,92	9,79	9,41	11,38	10,37
0,17	11,66	10,54	10,75	9,99	12,44	11,02
0,18	12,68	11,16	11,72	10,58	13,51	11,67
0,19	13,70	11,78	12,69	11,17	14,57	12,32
0,20	14,71	12,40	13,65	11,76	15,63	12,96
0,21	15,72	13,02	14,61	12,34	16,68	13,61
0,22	16,74	13,64	15,57	12,93	17,74	14,26
0,23	17,75	14,27	16,53	13,52	18,80	14,91
0,24	18,76	14,89	17,49	14,11	19,85	15,56
0,25	19,77	15,51	18,45	14,70	20,90	16,21
0,26	20,77	16,13	19,40	15,28	21,96	16,85
0,27	21,78	16,75	20,36	15,87	23,01	17,50
0,28	22,79	17,37	21,31	16,46	24,11	18,15
0,29	23,83	17,99	22,27	17,05	25,22	18,80
0,30	24,89	18,61	23,23	17,63	26,32	19,45
0,31	25,95	19,23	24,24	18,22	27,43	20,10
0,32	27,00	19,85	25,24	18,81	28,53	20,74
0,33	28,06	20,47	26,24	19,40	29,63	21,39
0,34	29,11	21,09	27,24	19,99	30,73	22,04
0,35	30,17	21,71	28,24	20,57	32,00	22,69
0,36	31,22	22,33	29,24	21,16	33,74	23,34
0,37	32,70	22,95	30,24	21,75	35,49	23,98
0,38	34,37	23,57	31,24	22,34	37,22	24,63
0,39	36,03	24,19	32,77	22,93	38,96	25,28
0,40	37,69	24,81	34,35	23,51	40,69	25,93
0,41	39,35	25,43	35,93	24,10	42,41	26,58
0,42	41,01	26,05	37,50	24,69	44,14	27,23
0,43	42,66	26,67	39,07	25,28	47,35	27,87
0,44	44,49	27,29	40,64	25,86	50,56	28,52
0,45	47,59	27,91	42,21	26,45	53,76	29,17
0,46	50,66	28,53	44,48	27,04	56,97	29,82
0,47	53,71	29,15	47,40	27,63	60,17	30,47
0,48	56,79	29,77	50,31	28,22	63,36	31,12
0,49	59,85	30,39	53,21	28,80	66,54	31,76
0,50	62,90	31,01	56,10	29,39	69,72	32,41
0,51	65,95	31,63	59,01	29,98	72,88	33,06
0,52	68,99	32,25	61,90	30,57	76,04	33,71
0,53	72,02	32,87	64,79	31,15	79,20	34,36
0,54	75,04	33,49	67,67	31,74	82,35	35,00
0,55	78,06	34,11	70,55	32,33	85,49	35,65
0,56	81,08	34,73	73,42	32,92	88,63	36,30
0,57	84,09	35,35	76,28	33,51	91,77	36,95
0,58	87,10	35,97	79,14	34,09	94,90	37,60
0,59	90,10	36,59	82,00	34,68	98,03	38,25
0,60	93,10	37,21	84,85	35,27	101,16	38,89
0,61	96,10	37,83	87,70	35,86	104,28	39,54
0,62	99,09	38,45	90,55	36,45	107,40	40,19
0,63	102,08	39,07	93,39	37,03	110,52	40,84
0,64	105,06	39,69	96,23	37,62	113,63	41,49
0,65	108,05	40,31	99,06	38,21	117,96	42,14
0,66	111,03	40,93	101,90	38,80	122,76	42,78
0,67	114,59	41,55	104,73	39,38	127,55	43,43
0,68	119,19	42,18	107,56	39,97	132,33	44,08
0,69	123,78	42,80	110,81	40,56	137,33	44,73
0,70	128,75	43,42	115,11	41,15	147,83	45,38
0,71	140,34	44,04	122,95	41,74	159,82	46,02
0,72	151,87	44,66	133,99	42,32	171,76	46,67
0,73	163,33	45,28	144,96	42,91	183,64	47,32
0,74	174,75	45,90	155,87	43,50	195,48	47,97
0,75	186,12	46,52	166,74	44,09	207,27	48,62
0,76	197,45	47,14	177,56	44,67	219,03	49,27
0,77	208,74	47,76	188,34	45,26	230,75	49,91
0,78	220,00	48,38	199,09	45,85	242,44	50,56
0,79	231,22	49,00	209,79	46,44	254,10	51,21
0,80	242,41	49,62	220,47	47,03	265,74	51,86
0,81	253,58	50,24	231,12	47,61	277,34	52,51
0,82	264,72	50,86	241,74	48,20	288,92	53,16
0,83	275,84	51,48	252,33	48,79	300,48	53,80
0,84	286,93	52,10	262,90	49,38	312,02	54,45
0,85	298,00	52,72	273,45	49,97	323,54	55,10
0,86	309,05	53,34	283,98	50,55	335,03	55,75
0,87	320,08	53,96	294,49	51,14	346,51	56,40
0,88	331,09	54,58	304,97	51,73	357,97	57,04
0,89	342,09	55,20	315,44	52,32	369,41	57,69
0,90	353,06	55,82	325,90	52,90	380,84	58,34
0,91	364,03	56,44	336,33	53,49	392,25	58,99

Confronto tra curve capacità-erogazione Araxisi a S'Allusia

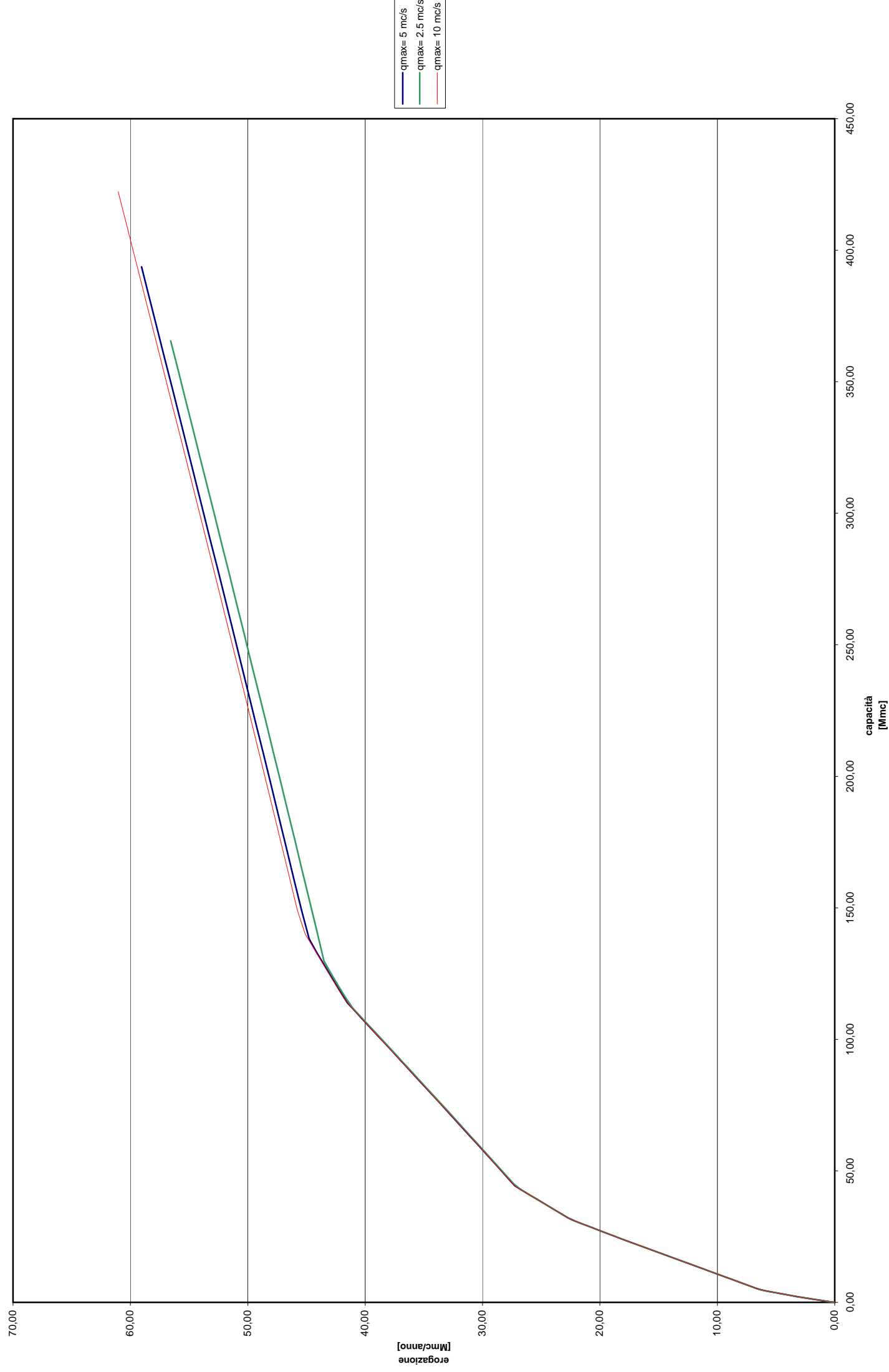
erogazione
[Mmc/anno]capacità
[Mmc]qmax= 5 mc/s
qmax= 2.5 mc/s
qmax= 10 mc/s

DIGA SUL RIO S'ARAXISI A S'ALLUSIA

α	metodo C1: Qmax=5 mc/s		metodo C2: Qmax=2.5 mc/s		metodo C3: Qmax=10 mc/s	
	Capacità [Mmc]	Erogazione [Mmc/anno]	Capacità [Mmc]	Erogazione [Mmc/anno]	Capacità [Mmc]	Erogazione [Mmc/anno]
0,00	0,00	0,00	0,00	0,00	0,00	0,00
0,01	0,39	0,65	0,37	0,62	0,40	0,66
0,02	0,84	1,30	0,80	1,24	0,86	1,33
0,03	1,28	1,95	1,23	1,86	1,31	1,99
0,04	1,72	2,60	1,65	2,49	1,76	2,65
0,05	2,19	3,24	2,08	3,11	2,25	3,32
0,06	2,73	3,89	2,59	3,73	2,80	3,98
0,07	3,26	4,54	3,10	4,35	3,34	4,64
0,08	3,79	5,19	3,61	4,97	3,88	5,31
0,09	4,32	5,84	4,11	5,59	4,44	5,97
0,10	4,99	6,49	4,66	6,22	5,22	6,63
0,11	6,05	7,14	5,56	6,84	6,31	7,30
0,12	7,11	7,79	6,57	7,46	7,40	7,96
0,13	8,18	8,44	7,60	8,08	8,50	8,62
0,14	9,26	9,09	8,63	8,70	9,59	9,29
0,15	10,33	9,73	9,65	9,32	10,69	9,95
0,16	11,40	10,38	10,68	9,95	11,78	10,62
0,17	12,46	11,03	11,70	10,57	12,87	11,28
0,18	13,53	11,68	12,72	11,19	13,95	11,94
0,19	14,59	12,33	13,74	11,81	15,04	12,61
0,20	15,65	12,98	14,76	12,43	16,12	13,27
0,21	16,71	13,63	15,77	13,05	17,20	13,93
0,22	17,77	14,28	16,79	13,68	18,29	14,60
0,23	18,82	14,93	17,80	14,30	19,37	15,26
0,24	19,88	15,58	18,81	14,92	20,44	15,92
0,25	20,93	16,22	19,82	15,54	21,52	16,59
0,26	21,99	16,87	20,83	16,16	22,60	17,25
0,27	23,04	17,52	21,84	16,78	23,71	17,91
0,28	24,15	18,17	22,85	17,41	24,84	18,58
0,29	25,26	18,82	23,91	18,03	25,97	19,24
0,30	26,36	19,47	24,97	18,65	27,10	19,90
0,31	27,47	20,12	26,02	19,27	28,23	20,57
0,32	28,57	20,77	27,08	19,89	29,36	21,23
0,33	29,67	21,42	28,14	20,51	30,48	21,89
0,34	30,77	22,06	29,20	21,14	31,65	22,56
0,35	32,07	22,71	30,25	21,76	33,43	23,22
0,36	33,82	23,36	31,31	22,38	35,22	23,88
0,37	35,57	24,01	32,88	23,00	37,00	24,55
0,38	37,30	24,66	34,55	23,62	38,77	25,21
0,39	39,04	25,31	36,22	24,24	40,54	25,87
0,40	40,77	25,96	37,88	24,87	42,31	26,54
0,41	42,50	26,61	39,54	25,49	44,08	27,20
0,42	44,34	27,26	41,20	26,11	47,32	27,86
0,43	47,58	27,91	42,86	26,73	50,61	28,53
0,44	50,79	28,55	45,07	27,35	53,87	29,19
0,45	53,99	29,20	48,17	27,97	57,16	29,86
0,46	57,20	29,85	51,24	28,60	60,44	30,52
0,47	60,40	30,50	54,30	29,22	63,70	31,18
0,48	63,60	31,15	57,38	29,84	66,96	31,85
0,49	66,78	31,80	60,45	30,46	70,20	32,51
0,5	69,96	32,45	63,51	31,08	73,44	33,17
0,51	73,13	33,10	66,56	31,70	76,68	33,84
0,52	76,29	33,75	69,60	32,33	79,91	34,50
0,53	79,45	34,40	72,64	32,95	83,13	35,16
0,54	82,60	35,04	75,67	33,57	86,35	35,83
0,55	85,75	35,69	78,70	34,19	89,56	36,49
0,56	88,90	36,34	81,72	34,81	92,77	37,15
0,57	92,04	36,99	84,74	35,43	95,97	37,82
0,58	95,17	37,64	87,75	36,06	99,17	38,48
0,59	98,30	38,29	90,76	36,68	102,37	39,14
0,6	101,43	38,94	93,76	37,30	105,57	39,81
0,61	104,56	39,59	96,77	37,92	108,76	40,47
0,62	107,68	40,24	99,76	38,54	111,95	41,13
0,63	110,80	40,88	102,76	39,16	115,51	41,80
0,64	113,92	41,53	105,75	39,79	120,42	42,46
0,65	118,61	42,18	108,74	40,41	125,33	43,12
0,66	123,41	42,83	111,73	41,03	130,23	43,79
0,67	128,21	43,48	115,67	41,65	135,13	44,45
0,68	133,00	44,13	120,27	42,27	140,05	45,11
0,69	138,24	44,78	124,87	42,89	149,07	45,78
0,7	149,08	45,43	129,82	43,52	161,33	46,44
0,71	161,07	46,08	141,42	44,14	173,53	47,10
0,72	173,01	46,73	152,97	44,76	185,67	47,77
0,73	184,90	47,37	164,45	45,38	197,78	48,43
0,74	196,75	48,02	175,89	46,00	209,84	49,10
0,75	208,55	48,67	187,28	46,62	221,86	49,76
0,76	220,32	49,32	198,63	47,24	233,84	50,42
0,77	232,05	49,97	209,94	47,87	245,80	51,09
0,78	243,75	50,62	221,22	48,49	257,72	51,75
0,79	255,43	51,27	232,46	49,11	269,61	52,41
0,8	267,07	51,92	243,68	49,73	281,48	53,08
0,81	278,68	52,57	254,87	50,35	293,32	53,74
0,82	290,28	53,22	266,03	50,97	305,14	54,40
0,83	301,85	53,86	277,16	51,60	316,93	55,07
0,84	313,39	54,51	288,28	52,22	328,71	55,73
0,85	324,92	55,16	299,37	52,84	340,46	56,39
0,86	336,43	55,81	310,44	53,46	352,20	57,06
0,87	347,92	56,46	321,50	54,08	363,92	57,72
0,88	359,39	57,11	332,53	54,70	375,62	58,38
0,89	370,84	57,76	343,55	55,33	387,30	59,05
0,9	382,28	58,41	354,55	55,95	398,97	59,71
0,91	393,70	59,06	365,53	56,57	410,62	60,37
0,92					422,26	61,04

Confronto tra curve capacità-erogazione Araxisi a S'Allusia

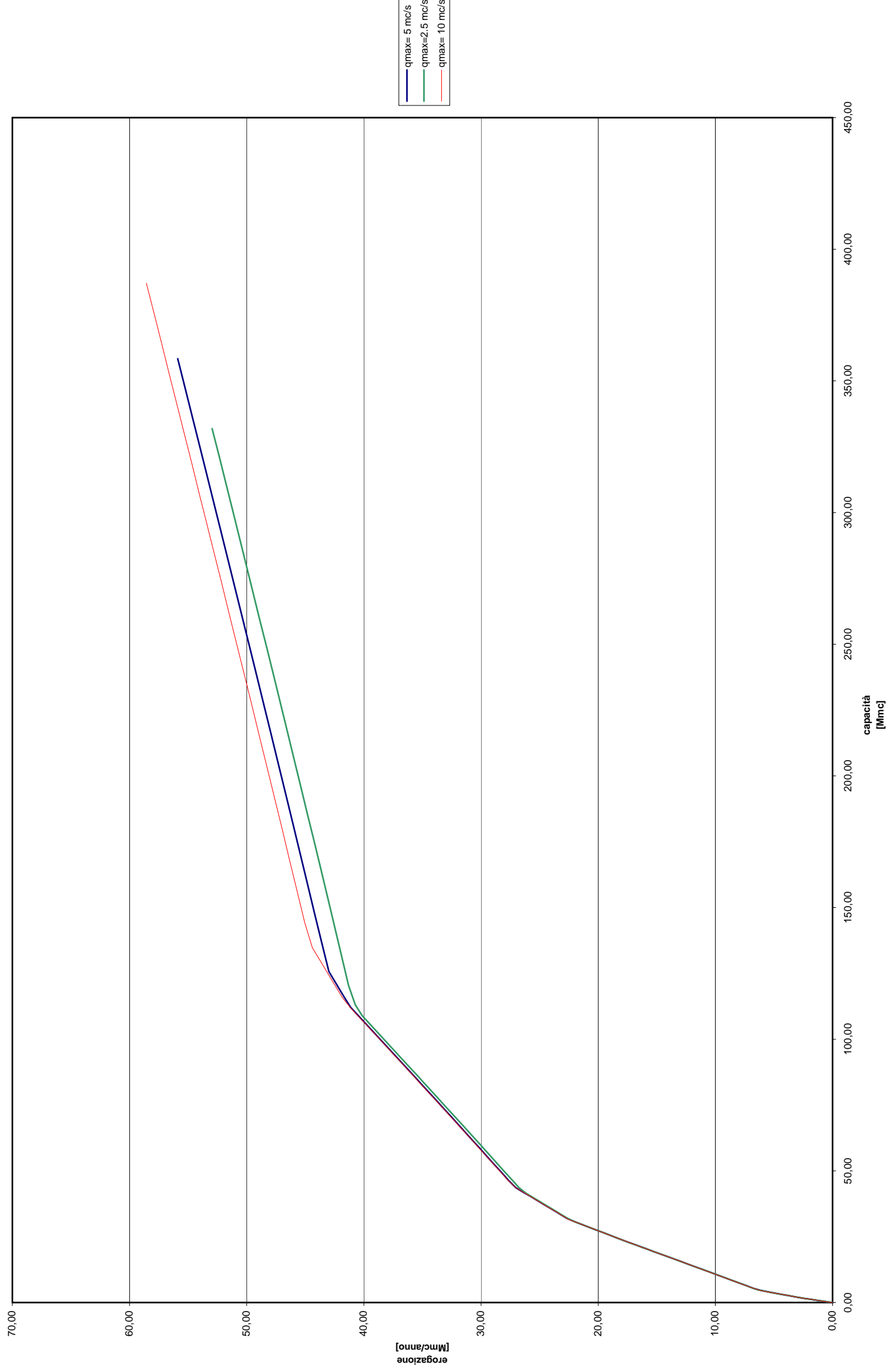

DIGA SUL RIO S'ARAXISI A S'ALLUSIA

α	metodo D1: Qmax=5 mc/s		metodo D2: Qmax=2.5 mc/s		metodo D3: Qmax=10 mc/s	
	Capacità [Mmc]	Erogazione [Mmc/anno]	Capacità [Mmc]	Erogazione [Mmc/anno]	Capacità [Mmc]	Erogazione [Mmc/anno]
0,00	0,00	0,00	0,00	0,00	0,00	0,00
0,01	0,37	0,61	0,34	0,58	0,39	0,64
0,02	0,79	1,23	0,75	1,16	0,83	1,29
0,03	1,21	1,84	1,15	1,75	1,27	1,93
0,04	1,63	2,46	1,54	2,33	1,71	2,57
0,05	2,05	3,07	1,94	2,91	2,17	3,22
0,06	2,55	3,69	2,39	3,49	2,70	3,86
0,07	3,06	4,30	2,87	4,07	3,23	4,50
0,08	3,56	4,91	3,35	4,65	3,75	5,15
0,09	4,06	5,53	3,82	5,24	4,28	5,79
0,10	4,59	6,14	4,31	5,82	4,90	6,44
0,11	5,42	6,76	4,84	6,40	5,95	7,08
0,12	6,42	7,37	5,79	6,98	7,00	7,72
0,13	7,43	7,98	6,74	7,56	8,07	8,37
0,14	8,45	8,60	7,70	8,15	9,13	9,01
0,15	9,47	9,21	8,67	8,73	10,19	9,65
0,16	10,48	9,83	9,63	9,31	11,25	10,30
0,17	11,49	10,44	10,59	9,89	12,31	10,94
0,18	12,50	11,06	11,54	10,47	13,37	11,58
0,19	13,51	11,67	12,50	11,06	14,42	12,23
0,20	14,51	12,28	13,45	11,64	15,47	12,87
0,21	15,52	12,90	14,41	12,22	16,52	13,51
0,22	16,52	13,51	15,36	12,80	17,57	14,16
0,23	17,52	14,13	16,31	13,38	18,62	14,80
0,24	18,52	14,74	17,26	13,96	19,67	15,44
0,25	19,52	15,35	18,20	14,55	20,71	16,09
0,26	20,52	15,97	19,15	15,13	21,76	16,73
0,27	21,52	16,58	20,10	15,71	22,80	17,38
0,28	22,51	17,20	21,04	16,29	23,89	18,02
0,29	23,54	17,81	21,99	16,87	24,99	18,66
0,30	24,58	18,43	22,93	17,46	26,08	19,31
0,31	25,63	19,04	23,92	18,04	27,18	19,95
0,32	26,68	19,65	24,91	18,62	28,27	20,59
0,33	27,72	20,27	25,90	19,20	29,37	21,24
0,34	28,77	20,88	26,89	19,78	30,46	21,88
0,35	29,81	21,50	27,88	20,36	31,55	22,52
0,36	30,85	22,11	28,87	20,95	33,29	23,17
0,37	32,10	22,72	29,86	21,53	35,02	23,81
0,38	33,75	23,34	30,85	22,11	36,75	24,45
0,39	35,40	23,95	32,19	22,69	38,47	25,10
0,40	37,05	24,57	33,76	23,27	40,19	25,74
0,41	38,69	25,18	35,32	23,86	41,90	26,39
0,42	40,33	25,80	36,88	24,44	43,62	27,03
0,43	41,97	26,41	38,44	25,02	46,35	27,67
0,44	43,60	27,02	39,99	25,60	49,54	28,32
0,45	46,37	27,64	41,54	26,18	52,72	28,96
0,46	49,42	28,25	43,63	26,76	55,90	29,60
0,47	52,45	28,87	46,53	27,35	59,08	30,25
0,48	55,48	29,48	49,41	27,93	62,25	30,89
0,49	58,52	30,10	52,28	28,51	65,41	31,53
0,5	61,55	30,71	55,14	29,09	68,57	32,18
0,51	64,56	31,32	58,01	29,67	71,71	32,82
0,52	67,58	31,94	60,88	30,26	74,85	33,46
0,53	70,58	32,55	63,74	30,84	77,99	34,11
0,54	73,58	33,17	66,60	31,42	81,12	34,75
0,55	76,57	33,78	69,44	32,00	84,24	35,39
0,56	79,56	34,39	72,29	32,58	87,36	36,04
0,57	82,55	35,01	75,12	33,17	90,48	36,68
0,58	85,53	35,62	77,96	33,75	93,59	37,33
0,59	88,50	36,24	80,78	34,33	96,70	37,97
0,6	91,47	36,85	83,61	34,91	99,80	38,61
0,61	94,44	37,47	86,43	35,49	102,90	39,26
0,62	97,41	38,08	89,25	36,07	106,00	39,90
0,63	100,37	38,69	92,06	36,66	109,10	40,54
0,64	103,33	39,31	94,87	37,24	112,19	41,19
0,65	106,29	39,92	97,68	37,82	115,76	41,83
0,66	109,24	40,54	100,49	38,40	120,53	42,47
0,67	112,19	41,15	103,29	38,98	125,28	43,12
0,68	116,60	41,76	106,09	39,57	130,04	43,76
0,69	121,14	42,38	108,89	40,15	134,79	44,40
0,7	125,69	42,99	113,09	40,73	144,22	45,05
0,71	136,67	43,61	120,49	41,31	156,15	45,69
0,72	148,10	44,22	131,43	41,89	168,01	46,33
0,73	159,48	44,84	142,31	42,47	179,83	46,98
0,74	170,80	45,45	153,13	43,06	191,59	47,62
0,75	182,08	46,06	163,90	43,64	203,32	48,27
0,76	193,31	46,68	174,63	44,22	215,00	48,91
0,77	204,51	47,29	185,31	44,80	226,66	49,55
0,78	215,67	47,91	195,95	45,38	238,27	50,20
0,79	226,80	48,52	206,57	45,97	249,86	50,84
0,8	237,90	49,13	217,15	46,55	261,42	51,48
0,81	248,97	49,75	227,70	47,13	272,96	52,13
0,82	260,01	50,36	238,22	47,71	284,46	52,77
0,83	271,03	50,98	248,71	48,29	295,95	53,41
0,84	282,03	51,59	259,19	48,87	307,41	54,06
0,85	293,00	52,21	269,64	49,46	318,85	54,70
0,86	303,96	52,82	280,07	50,04	330,28	55,34
0,87	314,89	53,43	290,47	50,62	341,68	55,99
0,88	325,81	54,05	300,86	51,20	353,06	56,63
0,89	336,70	54,66	311,23	51,78	364,43	57,27
0,9	347,58	55,28	321,59	52,37	375,79	57,92
0,91	358,45	55,89	331,93	52,95	387,12	58,56

Confronto tra curve capacità-erogazione Mannu di Cuglieri a S. Marco

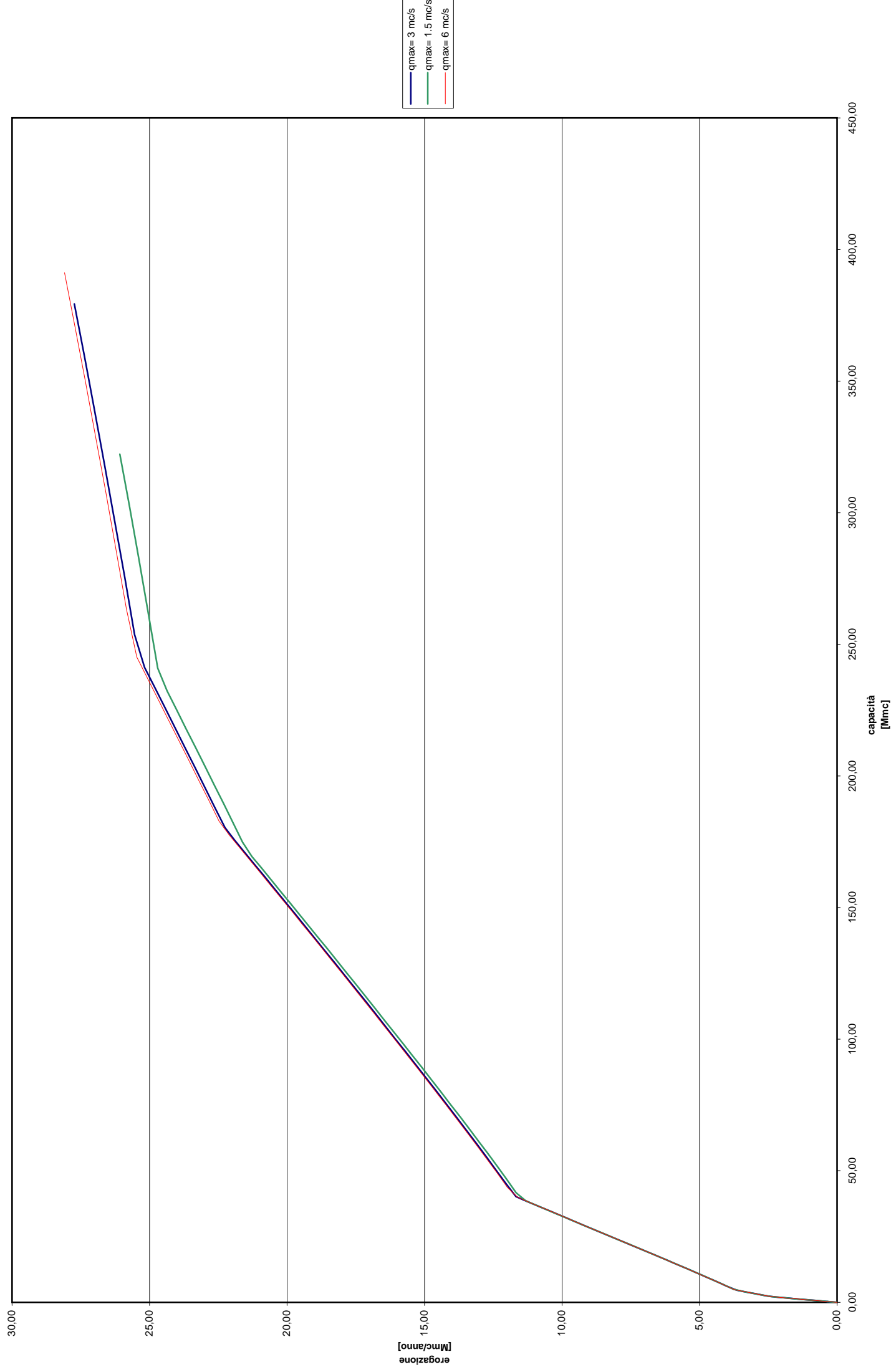

DIGA SUL RIO MANNU DI CUGLIERI A S. MARCO

α	metodo A1: Qmax=3 mc/s		metodo A2: Qmax=1.5 mc/s		metodo A3: Qmax=6 mc/s	
	Capacità [Mmc]	Erogazione [Mmc/anno]	Capacità [Mmc]	Erogazione [Mmc/anno]	Capacità [Mmc]	Erogazione [Mmc/anno]
0,00	0,00	0,00	0,00	0,00	0,00	0,00
0,01	0,32	0,36	0,30	0,34	0,33	0,37
0,02	0,65	0,73	0,61	0,69	0,67	0,75
0,03	0,98	1,09	0,92	1,03	1,00	1,12
0,04	1,32	1,46	1,23	1,37	1,35	1,50
0,05	1,65	1,82	1,55	1,72	1,70	1,87
0,06	1,99	2,19	1,87	2,06	2,04	2,25
0,07	2,44	2,55	2,18	2,40	2,58	2,62
0,08	3,18	2,92	2,83	2,75	3,33	3,00
0,09	3,90	3,28	3,51	3,09	4,07	3,37
0,10	4,62	3,65	4,19	3,43	4,84	3,75
0,11	6,14	4,01	4,99	3,77	6,64	4,12
0,12	7,86	4,38	6,63	4,12	8,39	4,49
0,13	9,54	4,74	8,24	4,46	10,12	4,87
0,14	11,21	5,11	9,82	4,80	11,82	5,24
0,15	12,85	5,47	11,38	5,15	13,50	5,62
0,16	14,49	5,84	12,93	5,49	15,17	5,99
0,17	16,11	6,20	14,46	5,83	16,84	6,37
0,18	17,73	6,57	15,99	6,18	18,49	6,74
0,19	19,33	6,93	17,51	6,52	20,13	7,12
0,20	20,93	7,30	19,02	6,86	21,77	7,49
0,21	22,53	7,66	20,53	7,21	23,40	7,87
0,22	24,11	8,03	22,03	7,55	25,03	8,24
0,23	25,70	8,39	23,52	7,89	26,65	8,61
0,24	27,27	8,76	25,01	8,24	28,29	8,99
0,25	28,89	9,12	26,50	8,58	29,95	9,36
0,26	30,51	9,49	27,99	8,92	31,61	9,74
0,27	32,12	9,85	29,52	9,26	33,27	10,11
0,28	33,73	10,22	31,04	9,61	34,92	10,49
0,29	35,34	10,58	32,55	9,95	36,56	10,86
0,30	36,94	10,95	34,07	10,29	38,21	11,24
0,31	38,54	11,31	35,58	10,64	39,85	11,61
0,32	40,14	11,68	37,09	10,98	43,68	11,98
0,33	45,10	12,04	38,59	11,32	49,11	12,36
0,34	50,37	12,41	41,64	11,67	54,44	12,73
0,35	55,54	12,77	46,67	12,01	59,70	13,11
0,36	60,65	13,14	51,60	12,35	64,89	13,48
0,37	65,71	13,50	56,46	12,70	70,03	13,86
0,38	70,71	13,87	61,25	13,04	75,13	14,23
0,39	75,67	14,23	66,00	13,38	80,19	14,61
0,40	80,60	14,60	70,71	13,73	85,22	14,98
0,41	85,50	14,96	75,38	14,07	90,22	15,36
0,42	90,37	15,33	80,02	14,41	95,18	15,73
0,43	95,21	15,69	84,63	14,75	100,13	16,10
0,44	100,02	16,06	89,22	15,10	105,08	16,48
0,45	104,85	16,42	93,78	15,44	110,02	16,85
0,46	109,66	16,79	98,32	15,78	114,93	17,23
0,47	114,45	17,15	102,83	16,13	119,83	17,60
0,48	119,22	17,52	107,37	16,47	124,71	17,98
0,49	123,98	17,88	111,89	16,81	129,57	18,35
0,50	128,72	18,25	116,39	17,16	134,42	18,73
0,51	133,44	18,61	120,87	17,50	139,25	19,10
0,52	138,16	18,98	125,34	17,84	144,06	19,48
0,53	142,85	19,34	129,79	18,19	148,87	19,85
0,54	147,54	19,71	134,23	18,53	153,66	20,22
0,55	152,21	20,07	138,66	18,87	158,43	20,60
0,56	156,87	20,44	143,08	19,22	163,20	20,97
0,57	161,51	20,80	147,48	19,56	167,96	21,35
0,58	166,15	21,17	151,88	19,90	172,70	21,72
0,59	170,78	21,53	156,26	20,24	177,44	22,10
0,60	175,40	21,89	160,64	20,59	182,82	22,47
0,61	180,33	22,26	165,00	20,93	190,70	22,85
0,62	188,02	22,62	169,36	21,27	198,56	23,22
0,63	195,68	22,99	174,84	21,62	206,39	23,60
0,64	203,32	23,35	182,10	21,96	214,19	23,97
0,65	210,94	23,72	189,33	22,30	221,98	24,34
0,66	218,54	24,08	196,55	22,65	229,74	24,72
0,67	226,11	24,45	203,74	22,99	237,48	25,09
0,68	233,66	24,81	210,91	23,33	245,20	25,47
0,69	241,20	25,18	218,06	23,68	263,42	25,84
0,70	253,67	25,54	225,19	24,02	285,85	26,22
0,71	275,82	25,91	232,31	24,36	307,71	26,59
0,72	297,34	26,27	240,89	24,71	329,10	26,97
0,73	318,38	26,64	262,06	25,05	350,11	27,34
0,74	339,03	27,00	282,58	25,39	370,79	27,71
0,75	359,34	27,37	302,64	25,73	391,19	28,09
0,76	379,36	27,73	322,30	26,08		

**Confronto tra curve capacità-erogazione
Mannu di Cuglieri a S. Marco**

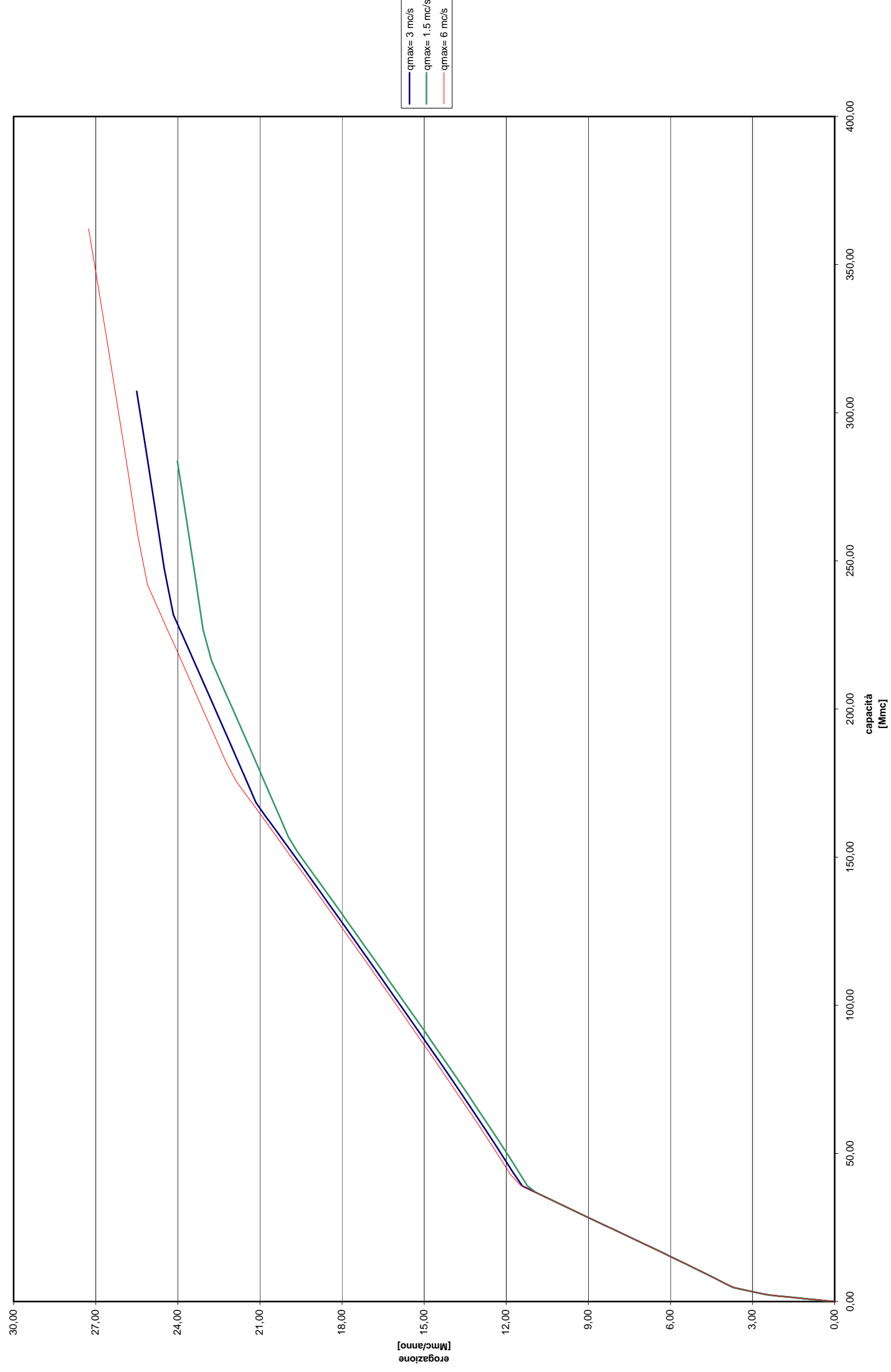

DIGA SUL RIO MANNU DI CUGLIERI A S. MARCO

α	metodo B1: Qmax=3 mc/s		metodo B2: Qmax=1.5 mc/s		metodo B3: Qmax=6 mc/s	
	Capacità [Mmc]	Erogazione [Mmc/anno]	Capacità [Mmc]	Erogazione [Mmc/anno]	Capacità [Mmc]	Erogazione [Mmc/anno]
0,00	0,00	0,00	0,00	0,00	0,00	0,00
0,01	0,30	0,34	0,28	0,31	0,32	0,36
0,02	0,60	0,67	0,56	0,62	0,64	0,72
0,03	0,90	1,01	0,83	0,94	0,96	1,08
0,04	1,21	1,34	1,12	1,25	1,29	1,43
0,05	1,52	1,68	1,41	1,56	1,62	1,79
0,06	1,83	2,01	1,70	1,87	1,95	2,15
0,07	2,14	2,35	1,98	2,18	2,35	2,51
0,08	2,71	2,68	2,32	2,50	3,08	2,87
0,09	3,38	3,02	2,95	2,81	3,79	3,23
0,10	4,04	3,36	3,57	3,12	4,50	3,59
0,11	4,70	3,69	4,19	3,43	5,82	3,95
0,12	6,21	4,03	4,84	3,74	7,51	4,30
0,13	7,78	4,36	6,34	4,05	9,17	4,66
0,14	9,34	4,70	7,80	4,37	10,81	5,02
0,15	10,87	5,03	9,25	4,68	12,44	5,38
0,16	12,39	5,37	10,67	4,99	14,05	5,74
0,17	13,89	5,71	12,09	5,30	15,64	6,10
0,18	15,39	6,04	13,49	5,61	17,23	6,46
0,19	16,88	6,38	14,88	5,93	18,82	6,82
0,20	18,36	6,71	16,27	6,24	20,39	7,17
0,21	19,83	7,05	17,65	6,55	21,96	7,53
0,22	21,30	7,38	19,02	6,86	23,52	7,89
0,23	22,77	7,72	20,39	7,17	25,08	8,25
0,24	24,23	8,05	21,75	7,49	26,63	8,61
0,25	25,68	8,39	23,11	7,80	28,20	8,97
0,26	27,14	8,73	24,47	8,11	29,79	9,33
0,27	28,61	9,06	25,82	8,42	31,38	9,69
0,28	30,10	9,40	27,17	8,73	32,97	10,04
0,29	31,59	9,73	28,54	9,04	34,55	10,40
0,30	33,07	10,07	29,93	9,36	36,13	10,76
0,31	34,55	10,40	31,31	9,67	37,70	11,12
0,32	36,03	10,74	32,69	9,98	39,27	11,48
0,33	37,50	11,08	34,06	10,29	42,78	11,84
0,34	38,97	11,41	35,44	10,60	48,01	12,20
0,35	43,51	11,75	36,81	10,92	53,13	12,56
0,36	48,39	12,08	39,07	11,23	58,19	12,91
0,37	53,18	12,42	43,70	11,54	63,18	13,27
0,38	57,91	12,75	48,22	11,85	68,12	13,63
0,39	62,59	13,09	52,68	12,16	73,03	13,99
0,40	67,22	13,42	57,08	12,48	77,89	14,35
0,41	71,82	13,76	61,44	12,79	82,72	14,71
0,42	76,38	14,10	65,75	13,10	87,52	15,07
0,43	80,91	14,43	70,03	13,41	92,30	15,43
0,44	85,42	14,77	74,29	13,72	97,05	15,78
0,45	89,90	15,10	78,51	14,03	101,78	16,14
0,46	94,36	15,44	82,71	14,35	106,52	16,50
0,47	98,79	15,77	86,89	14,66	111,24	16,86
0,48	103,21	16,11	91,04	14,97	115,95	17,22
0,49	107,64	16,44	95,18	15,28	120,64	17,58
0,50	112,06	16,78	99,30	15,59	125,31	17,94
0,51	116,46	17,12	103,41	15,91	129,96	18,29
0,52	120,85	17,45	107,50	16,22	134,60	18,65
0,53	125,22	17,79	111,61	16,53	139,23	19,01
0,54	129,58	18,12	115,70	16,84	143,85	19,37
0,55	133,92	18,46	119,78	17,15	148,45	19,73
0,56	138,25	18,79	123,85	17,47	153,04	20,09
0,57	142,58	19,13	127,90	17,78	157,62	20,45
0,58	146,89	19,47	131,94	18,09	162,18	20,81
0,59	151,19	19,80	135,97	18,40	166,74	21,16
0,60	155,48	20,14	140,00	18,71	171,29	21,52
0,61	159,76	20,47	144,01	19,02	175,83	21,88
0,62	164,03	20,81	148,01	19,34	182,14	22,24
0,63	168,45	21,14	152,00	19,65	189,69	22,60
0,64	175,58	21,48	156,82	19,96	197,23	22,96
0,65	182,69	21,81	163,50	20,27	204,73	23,32
0,66	189,77	22,15	170,15	20,58	212,22	23,68
0,67	196,82	22,49	176,79	20,90	219,68	24,03
0,68	203,86	22,82	183,40	21,21	227,13	24,39
0,69	210,88	23,16	189,99	21,52	234,55	24,75
0,70	217,88	23,49	196,57	21,83	241,96	25,11
0,71	224,86	23,83	203,12	22,14	258,76	25,47
0,72	231,82	24,16	209,66	22,46	280,36	25,83
0,73	247,43	24,50	216,18	22,77	301,41	26,19
0,74	267,87	24,84	226,70	23,08	322,01	26,55
0,75	287,78	25,17	246,22	23,39	342,24	26,90
0,76	307,28	25,51	265,17	23,70	362,16	27,26
0,77			283,68	24,02		

Confronto tra curve capacità-erogazione *Mannu di Cuglieri a S. Marco*

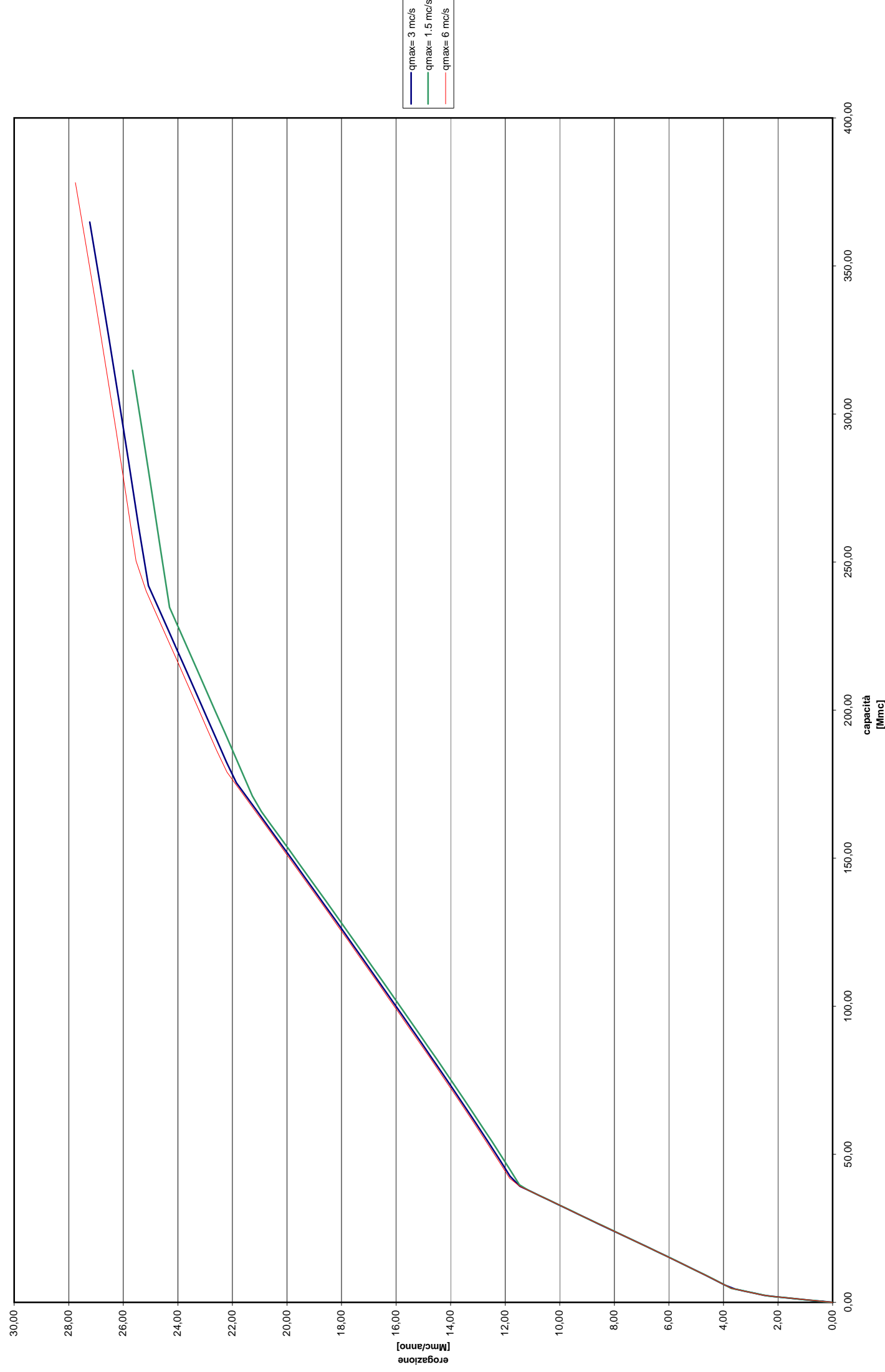

DIGA SUL RIO MANNU DI CUGLIERI A S. MARCO

α	metodo C1: Qmax=3 mc/s		metodo C2: Qmax=1.5 mc/s		metodo C3: Qmax=6 mc/s	
	Capacità [Mmc]	Erogazione [Mmc/anno]	Capacità [Mmc]	Erogazione [Mmc/anno]	Capacità [Mmc]	Erogazione [Mmc/anno]
0,00	0,00	0,00	0,00	0,00	0,00	0,00
0,01	0,32	0,36	0,30	0,34	0,33	0,37
0,02	0,64	0,72	0,60	0,68	0,66	0,74
0,03	0,96	1,07	0,90	1,01	0,99	1,11
0,04	1,29	1,43	1,21	1,35	1,33	1,48
0,05	1,62	1,79	1,53	1,69	1,68	1,85
0,06	1,95	2,15	1,84	2,03	2,02	2,22
0,07	2,35	2,51	2,15	2,36	2,51	2,59
0,08	3,07	2,87	2,74	2,70	3,26	2,96
0,09	3,78	3,22	3,41	3,04	3,99	3,33
0,10	4,49	3,58	4,08	3,38	4,72	3,70
0,11	5,79	3,94	4,75	3,71	6,41	4,07
0,12	7,49	4,30	6,33	4,05	8,14	4,44
0,13	9,15	4,66	7,92	4,39	9,85	4,81
0,14	10,78	5,02	9,48	4,73	11,53	5,18
0,15	12,41	5,37	11,02	5,06	13,20	5,55
0,16	14,01	5,73	12,54	5,40	14,85	5,92
0,17	15,61	6,09	14,06	5,74	16,50	6,29
0,18	17,20	6,45	15,56	6,08	18,13	6,66
0,19	18,78	6,81	17,06	6,41	19,76	7,03
0,20	20,35	7,16	18,55	6,75	21,38	7,40
0,21	21,92	7,52	20,03	7,09	22,99	7,77
0,22	23,48	7,88	21,51	7,43	24,60	8,14
0,23	25,03	8,24	22,98	7,76	26,21	8,51
0,24	26,58	8,60	24,45	8,10	27,81	8,88
0,25	28,15	8,96	25,91	8,44	29,45	9,25
0,26	29,74	9,31	27,37	8,78	31,09	9,62
0,27	31,32	9,67	28,86	9,12	32,73	9,99
0,28	32,91	10,03	30,36	9,45	34,36	10,36
0,29	34,49	10,39	31,86	9,79	35,99	10,73
0,30	36,06	10,75	33,35	10,13	37,62	11,10
0,31	37,64	11,11	34,84	10,47	39,24	11,47
0,32	39,21	11,46	36,32	10,80	41,90	11,84
0,33	42,61	11,82	37,80	11,14	47,31	12,21
0,34	47,83	12,18	39,68	11,48	52,61	12,58
0,35	52,95	12,54	44,67	11,82	57,83	12,95
0,36	58,00	12,90	49,56	12,15	62,98	13,32
0,37	62,99	13,25	54,36	12,49	68,08	13,69
0,38	67,92	13,61	59,10	12,83	73,13	14,06
0,39	72,82	13,97	63,80	13,17	78,15	14,43
0,40	77,68	14,33	68,45	13,50	83,13	14,80
0,41	82,50	14,69	73,06	13,84	88,08	15,17
0,42	87,30	15,05	77,64	14,18	93,00	15,54
0,43	92,07	15,40	82,19	14,52	97,89	15,91
0,44	96,81	15,76	86,71	14,85	102,78	16,28
0,45	101,53	16,12	91,21	15,19	107,67	16,65
0,46	106,27	16,48	95,69	15,53	112,53	17,02
0,47	110,99	16,84	100,15	15,87	117,38	17,39
0,48	115,69	17,20	104,59	16,20	122,21	17,76
0,49	120,37	17,55	109,05	16,54	127,02	18,13
0,50	125,04	17,91	113,48	16,88	131,82	18,50
0,51	129,69	18,27	117,91	17,22	136,60	18,87
0,52	134,32	18,63	122,31	17,56	141,36	19,24
0,53	138,94	18,99	126,70	17,89	146,12	19,61
0,54	143,55	19,34	131,08	18,23	150,86	19,98
0,55	148,15	19,70	135,45	18,57	155,58	20,35
0,56	152,73	20,06	139,80	18,91	160,30	20,72
0,57	157,31	20,42	144,14	19,24	165,01	21,09
0,58	161,87	20,78	148,48	19,58	169,70	21,46
0,59	166,42	21,14	152,80	19,92	174,39	21,83
0,60	170,97	21,49	157,11	20,26	179,06	22,20
0,61	175,50	21,85	161,41	20,59	186,23	22,57
0,62	182,33	22,21	165,70	20,93	194,01	22,94
0,63	189,88	22,57	171,03	21,27	201,76	23,31
0,64	197,40	22,93	178,19	21,61	209,48	23,68
0,65	204,90	23,28	185,32	21,94	217,19	24,05
0,66	212,38	23,64	192,44	22,28	224,87	24,42
0,67	219,83	24,00	199,53	22,62	232,53	24,79
0,68	227,27	24,36	206,60	22,96	240,17	25,16
0,69	234,68	24,72	213,65	23,29	250,40	25,53
0,70	242,08	25,08	220,68	23,63	272,98	25,90
0,71	261,92	25,43	227,70	23,97	294,87	26,27
0,72	283,39	25,79	234,69	24,31	316,26	26,64
0,73	304,33	26,15	255,04	24,64	337,24	27,01
0,74	324,84	26,51	275,40	24,98	357,86	27,38
0,75	344,99	26,87	295,27	25,32	378,18	27,75
0,76	364,84	27,23	314,74	25,66		

Confronto tra curve capacità-erogazione Moannu di Cuglieri a S.Marco

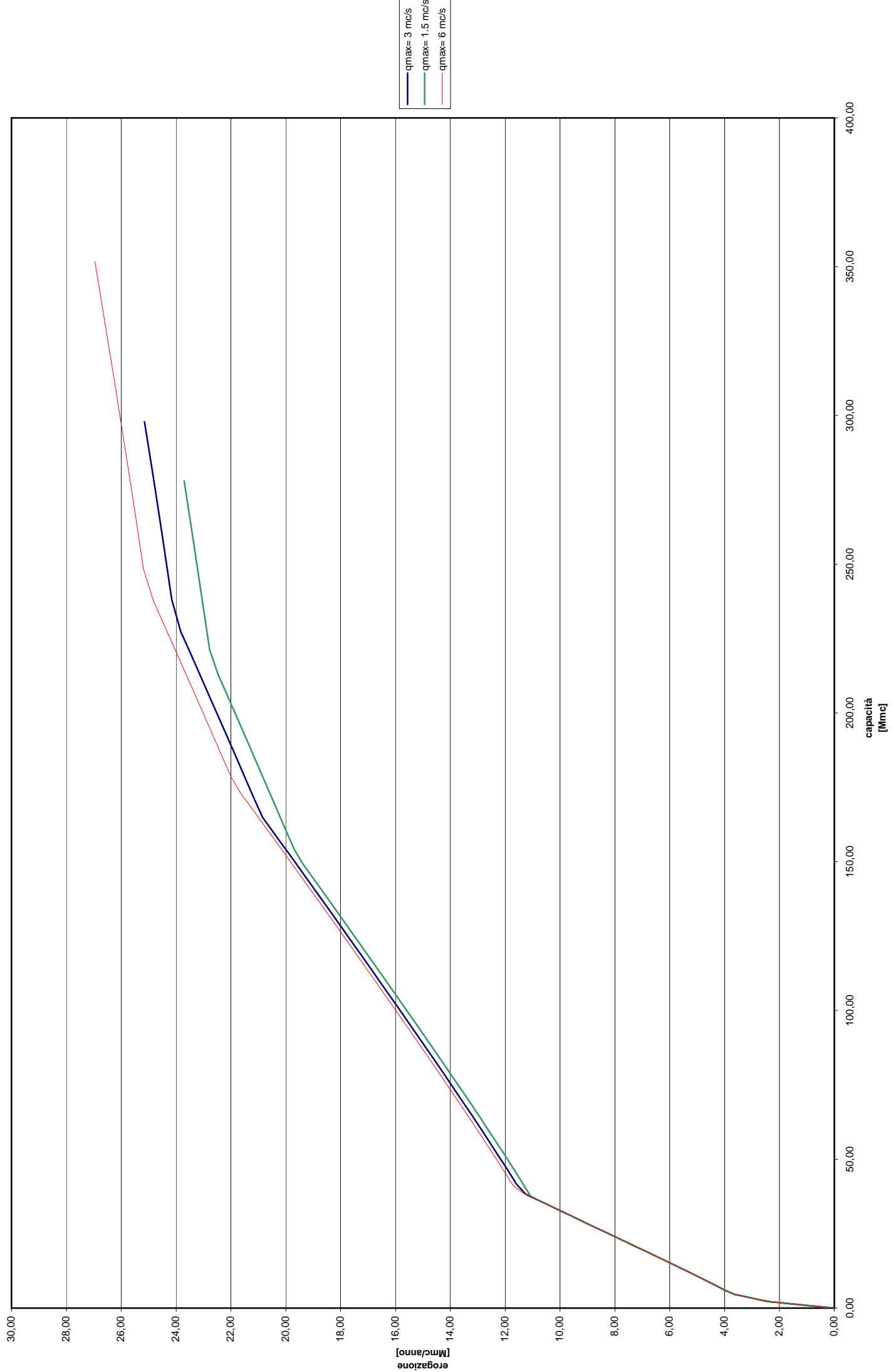

DIGA SUL RIO MANNU DI CUGLIERI A S. MARCO

α	metodo D1: Qmax=3 mc/s		metodo D2: Qmax=1.5 mc/s		metodo D3: Qmax=6 mc/s	
	Capacità [Mmc]	Erogazione [Mmc/anno]	Capacità [Mmc]	Erogazione [Mmc/anno]	Capacità [Mmc]	Erogazione [Mmc/anno]
0,00	0,00	0,00	0,00	0,00	0,00	0,00
0,01	0,29	0,33	0,27	0,31	0,32	0,35
0,02	0,59	0,66	0,55	0,62	0,63	0,71
0,03	0,88	0,99	0,82	0,92	0,95	1,06
0,04	1,19	1,32	1,10	1,23	1,28	1,42
0,05	1,50	1,65	1,39	1,54	1,61	1,77
0,06	1,80	1,99	1,67	1,85	1,93	2,13
0,07	2,10	2,32	1,96	2,15	2,30	2,48
0,08	2,63	2,65	2,26	2,46	3,01	2,84
0,09	3,29	2,98	2,88	2,77	3,72	3,19
0,10	3,95	3,31	3,49	3,08	4,42	3,55
0,11	4,60	3,64	4,10	3,39	5,61	3,90
0,12	5,94	3,97	4,71	3,69	7,29	4,26
0,13	7,50	4,30	6,10	4,00	8,94	4,61
0,14	9,03	4,63	7,55	4,31	10,56	4,97
0,15	10,55	4,96	8,98	4,62	12,17	5,32
0,16	12,05	5,29	10,39	4,93	13,76	5,68
0,17	13,54	5,63	11,79	5,23	15,34	6,03
0,18	15,01	5,96	13,17	5,54	16,92	6,39
0,19	16,48	6,29	14,55	5,85	18,48	6,74
0,20	17,95	6,62	15,92	6,16	20,04	7,09
0,21	19,40	6,95	17,28	6,46	21,59	7,45
0,22	20,85	7,28	18,64	6,77	23,14	7,80
0,23	22,30	7,61	19,99	7,08	24,68	8,16
0,24	23,74	7,94	21,34	7,39	26,22	8,51
0,25	25,18	8,27	22,68	7,70	27,75	8,87
0,26	26,61	8,60	24,02	8,00	29,33	9,22
0,27	28,05	8,93	25,36	8,31	30,90	9,58
0,28	29,52	9,27	26,69	8,62	32,47	9,93
0,29	30,99	9,60	28,03	8,93	34,04	10,29
0,30	32,45	9,93	29,40	9,23	35,60	10,64
0,31	33,91	10,26	30,76	9,54	37,16	11,00
0,32	35,37	10,59	32,13	9,85	38,72	11,35
0,33	36,82	10,92	33,48	10,16	41,14	11,71
0,34	38,28	11,25	34,84	10,47	46,35	12,06
0,35	41,58	11,58	36,20	10,77	51,45	12,42
0,36	46,43	11,91	37,77	11,08	56,47	12,77
0,37	51,18	12,24	42,37	11,39	61,43	13,13
0,38	55,87	12,57	46,86	11,70	66,33	13,48
0,39	60,51	12,91	51,27	12,01	71,20	13,83
0,40	65,10	13,24	55,63	12,31	76,02	14,19
0,41	69,64	13,57	59,94	12,62	80,81	14,54
0,42	74,16	13,90	64,21	12,93	85,57	14,90
0,43	78,64	14,23	68,45	13,24	90,30	15,25
0,44	83,09	14,56	72,66	13,54	95,01	15,61
0,45	87,52	14,89	76,84	13,85	99,69	15,96
0,46	91,93	15,22	80,99	14,16	104,38	16,32
0,47	96,32	15,55	85,12	14,47	109,06	16,67
0,48	100,68	15,88	89,23	14,78	113,72	17,03
0,49	105,04	16,21	93,32	15,08	118,36	17,38
0,50	109,41	16,55	97,40	15,39	122,99	17,74
0,51	113,75	16,88	101,45	15,70	127,60	18,09
0,52	118,09	17,21	105,50	16,01	132,20	18,45
0,53	122,41	17,54	109,54	16,31	136,78	18,80
0,54	126,71	17,87	113,59	16,62	141,35	19,16
0,55	131,00	18,20	117,62	16,93	145,91	19,51
0,56	135,28	18,53	121,64	17,24	150,46	19,87
0,57	139,55	18,86	125,65	17,55	154,99	20,22
0,58	143,81	19,19	129,64	17,85	159,52	20,57
0,59	148,06	19,52	133,63	18,16	164,03	20,93
0,60	152,29	19,85	137,60	18,47	168,53	21,28
0,61	156,52	20,19	141,57	18,78	173,03	21,64
0,62	160,74	20,52	145,52	19,09	178,56	21,99
0,63	164,95	20,85	149,47	19,39	186,05	22,35
0,64	171,79	21,18	154,30	19,70	193,51	22,70
0,65	178,81	21,51	160,91	20,01	200,95	23,06
0,66	185,80	21,84	167,49	20,32	208,36	23,41
0,67	192,78	22,17	174,05	20,62	215,76	23,77
0,68	199,73	22,50	180,59	20,93	223,13	24,12
0,69	206,67	22,83	187,11	21,24	230,49	24,48
0,70	213,58	23,16	193,61	21,55	237,82	24,83
0,71	220,48	23,49	200,09	21,86	248,42	25,19
0,72	227,36	23,83	206,55	22,16	270,10	25,54
0,73	238,21	24,16	213,00	22,47	291,15	25,90
0,74	258,64	24,49	221,26	22,78	311,72	26,25
0,75	278,48	24,82	240,70	23,09	331,90	26,61
0,76	297,88	25,15	259,53	23,39	351,75	26,96
0,77			277,92	23,70		

Confronto tra curve capacità-erogazione San Simone

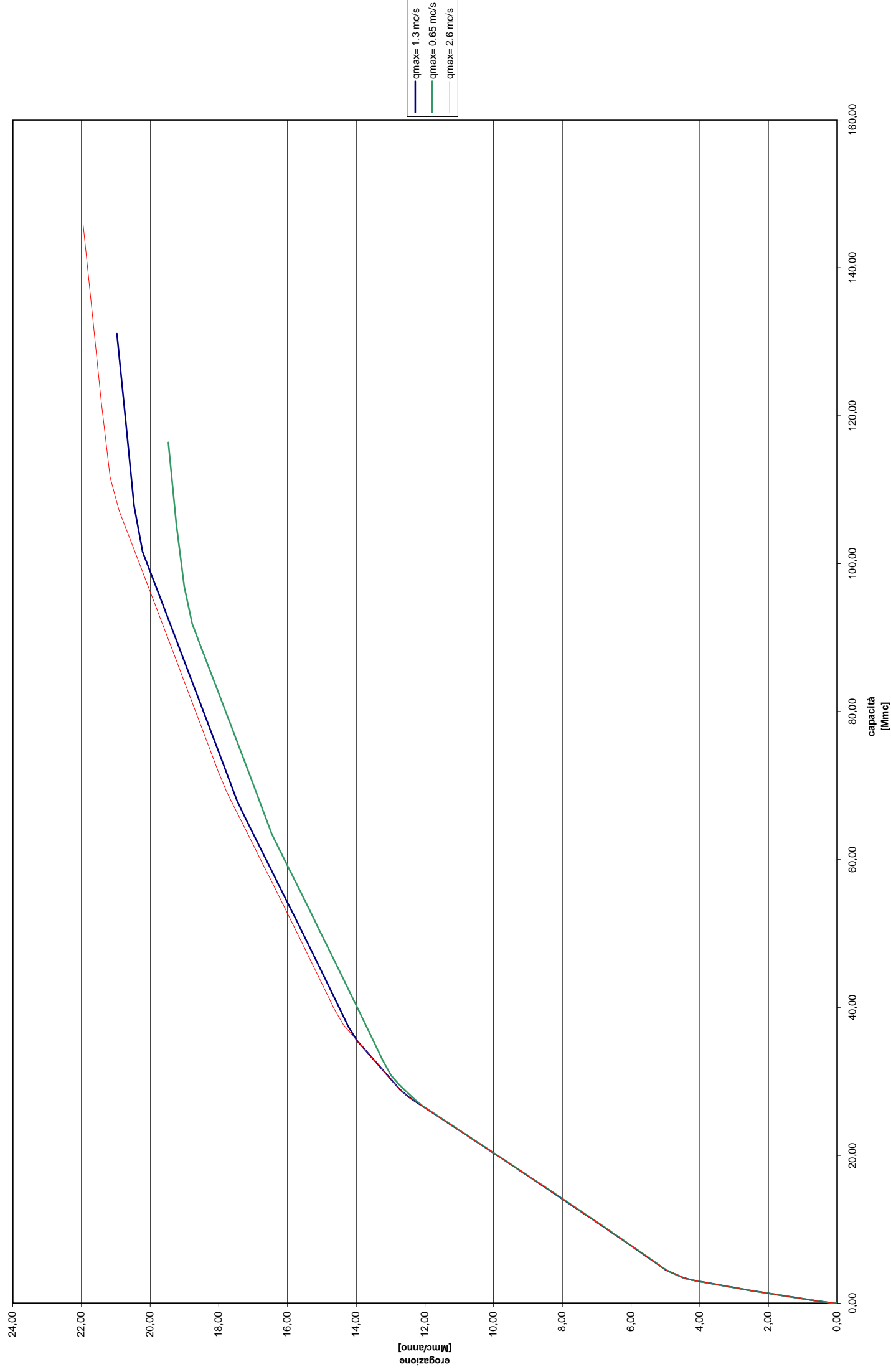

DIGA SUL RIO S. SIMONE

α	metodo A1: Qmax=1.3 mc/s		metodo A2: Qmax=0.65 mc/s		metodo A3: Qmax=2.6 mc/s	
	Capacità [Mmc]	Erogazione [Mmc/anno]	Capacità [Mmc]	Erogazione [Mmc/anno]	Capacità [Mmc]	Erogazione [Mmc/anno]
0,00	0,00	0,00	0,00	0,00	0,00	0,00
0,01	0,12	0,25	0,11	0,23	0,12	0,26
0,02	0,27	0,50	0,24	0,46	0,28	0,52
0,03	0,44	0,75	0,40	0,70	0,47	0,78
0,04	0,61	1,00	0,56	0,93	0,65	1,05
0,05	0,80	1,25	0,73	1,16	0,84	1,31
0,06	0,98	1,50	0,90	1,39	1,03	1,57
0,07	1,16	1,75	1,07	1,62	1,22	1,83
0,08	1,34	2,00	1,24	1,85	1,41	2,09
0,09	1,52	2,25	1,41	2,09	1,60	2,35
0,10	1,70	2,50	1,57	2,32	1,80	2,61
0,11	1,91	2,75	1,75	2,55	2,02	2,87
0,12	2,12	3,00	1,94	2,78	2,23	3,14
0,13	2,32	3,24	2,13	3,01	2,45	3,40
0,14	2,53	3,49	2,32	3,24	2,66	3,66
0,15	2,73	3,74	2,51	3,48	2,88	3,92
0,16	2,94	3,99	2,71	3,71	3,09	4,18
0,17	3,15	4,24	2,90	3,94	3,38	4,44
0,18	3,49	4,49	3,09	4,17	3,91	4,70
0,19	3,99	4,74	3,31	4,40	4,43	4,96
0,20	4,49	4,99	3,77	4,63	5,27	5,23
0,21	5,32	5,24	4,24	4,87	6,13	5,49
0,22	6,14	5,49	4,88	5,10	6,98	5,75
0,23	6,96	5,74	5,65	5,33	7,82	6,01
0,24	7,76	5,99	6,41	5,56	8,66	6,27
0,25	8,56	6,24	7,16	5,79	9,49	6,53
0,26	9,36	6,49	7,91	6,03	10,32	6,79
0,27	10,15	6,74	8,65	6,26	11,15	7,05
0,28	10,94	6,99	9,39	6,49	11,97	7,32
0,29	11,73	7,24	10,12	6,72	12,79	7,58
0,30	12,51	7,49	10,86	6,95	13,61	7,84
0,31	13,29	7,74	11,59	7,18	14,43	8,10
0,32	14,07	7,99	12,32	7,42	15,24	8,36
0,33	14,85	8,24	13,04	7,65	16,05	8,62
0,34	15,63	8,49	13,77	7,88	16,87	8,88
0,35	16,41	8,74	14,49	8,11	17,67	9,15
0,36	17,18	8,99	15,22	8,34	18,48	9,41
0,37	17,95	9,23	15,94	8,57	19,29	9,67
0,38	18,72	9,48	16,66	8,81	20,09	9,93
0,39	19,49	9,73	17,37	9,04	20,90	10,19
0,40	20,26	9,98	18,09	9,27	21,70	10,45
0,41	21,03	10,23	18,81	9,50	22,50	10,71
0,42	21,80	10,48	19,52	9,73	23,30	10,97
0,43	22,56	10,73	20,24	9,97	24,10	11,24
0,44	23,33	10,98	20,95	10,20	24,90	11,50
0,45	24,09	11,23	21,66	10,43	25,70	11,76
0,46	24,86	11,48	22,37	10,66	26,50	12,02
0,47	25,62	11,73	23,08	10,89	27,29	12,28
0,48	26,38	11,98	23,79	11,12	28,09	12,54
0,49	27,14	12,23	24,50	11,36	29,30	12,80
0,50	27,90	12,48	25,21	11,59	30,68	13,06
0,51	28,91	12,73	25,92	11,82	32,06	13,33
0,52	30,23	12,98	26,62	12,05	33,44	13,59
0,53	31,55	13,23	27,50	12,28	34,82	13,85
0,54	32,86	13,48	28,50	12,51	36,23	14,11
0,55	34,18	13,73	29,54	12,75	37,63	14,37
0,56	35,52	13,98	30,77	12,98	39,71	14,63
0,57	37,37	14,23	32,67	13,21	42,21	14,89
0,58	39,77	14,48	34,92	13,44	44,70	15,15
0,59	42,16	14,73	37,15	13,67	47,18	15,42
0,60	44,53	14,98	39,38	13,90	49,65	15,68
0,61	46,90	15,23	41,59	14,14	52,11	15,94
0,62	49,26	15,47	43,80	14,37	54,56	16,20
0,63	51,61	15,72	46,00	14,60	57,00	16,46
0,64	53,95	15,97	48,19	14,83	59,44	16,72
0,65	56,29	16,22	50,38	15,06	61,87	16,98
0,66	58,62	16,47	52,56	15,30	64,30	17,25
0,67	60,95	16,72	54,73	15,53	66,72	17,51
0,68	63,26	16,97	56,90	15,76	69,13	17,77
0,69	65,58	17,22	59,06	15,99	72,08	18,03
0,70	68,00	17,47	61,22	16,22	75,30	18,29
0,71	71,10	17,72	63,39	16,45	78,51	18,55
0,72	74,18	17,97	66,28	16,69	81,71	18,81
0,73	77,25	18,22	69,16	16,92	84,93	19,07
0,74	80,30	18,47	72,03	17,15	88,14	19,34
0,75	83,34	18,72	74,88	17,38	91,33	19,60
0,76	86,41	18,97	77,72	17,61	94,52	19,86
0,77	89,47	19,22	80,55	17,84	97,69	20,12
0,78	92,51	19,47	83,37	18,08	100,86	20,38
0,79	95,55	19,72	86,18	18,31	104,01	20,64
0,80	98,58	19,97	89,01	18,54	107,16	20,90
0,81	101,60	20,22	91,84	18,77	111,67	21,16
0,82	107,86	20,47	96,88	19,00	122,01	21,43
0,83	119,58	20,72	105,36	19,23	133,96	21,69
0,84	131,09	20,97	116,38	19,47	145,72	21,95

Confronto tra curve capacità-erogazione San Simone

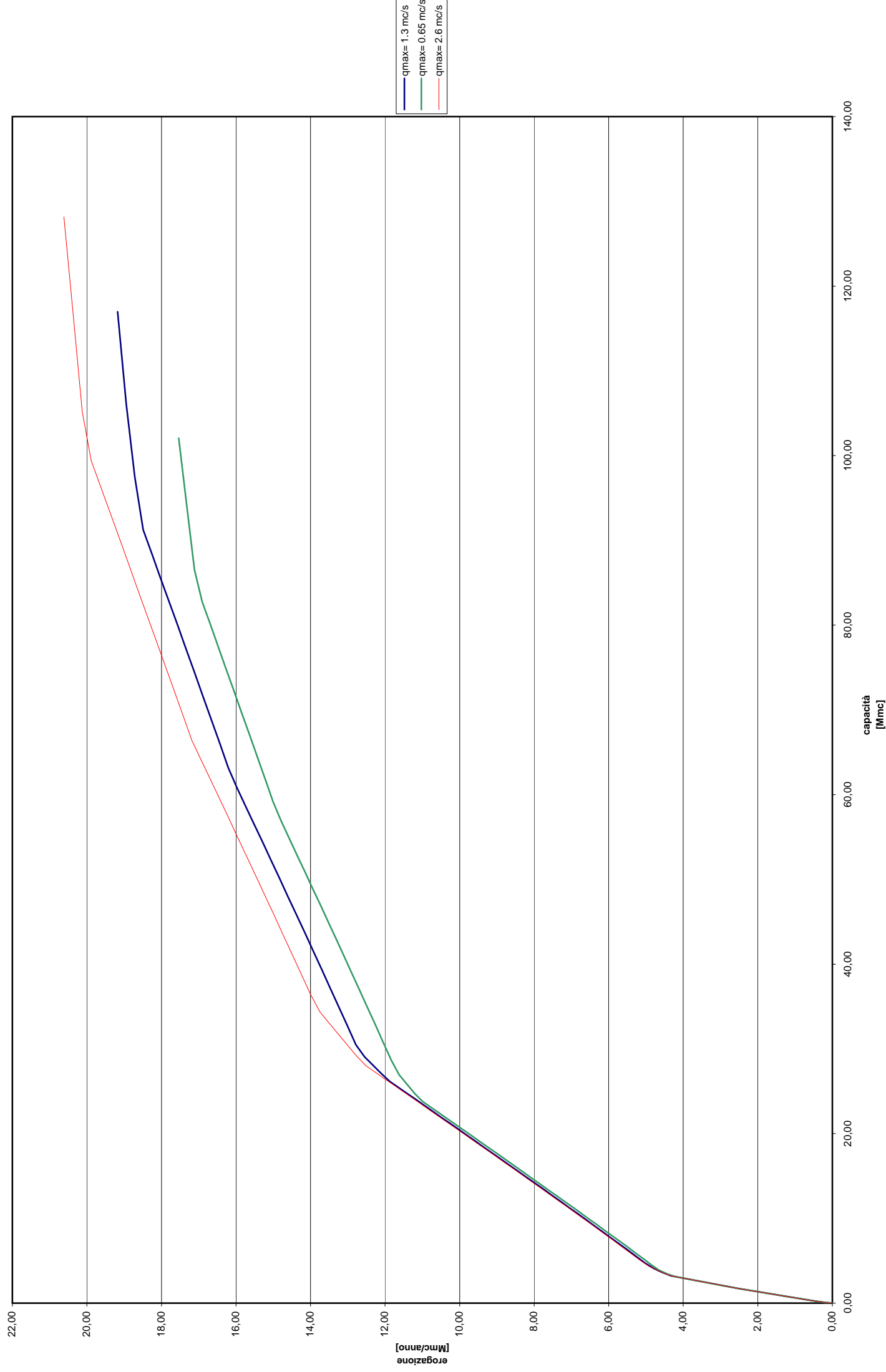

DIGA SUL RIO S. SIMONE

α	metodo B1: Qmax=1.3 mc/s		metodo B2: Qmax=0.65 mc/s		metodo B3: Qmax=2.6 mc/s	
	Capacità [Mmc]	Erogazione [Mmc/anno]	Capacità [Mmc]	Erogazione [Mmc/anno]	Capacità [Mmc]	Erogazione [Mmc/anno]
0,00	0,00	0,00	0,00	0,00	0,00	0,00
0,01	0,11	0,23	0,10	0,21	0,11	0,25
0,02	0,24	0,46	0,21	0,42	0,26	0,49
0,03	0,40	0,68	0,36	0,63	0,43	0,74
0,04	0,55	0,91	0,51	0,85	0,60	0,98
0,05	0,72	1,14	0,66	1,06	0,78	1,23
0,06	0,89	1,37	0,81	1,27	0,96	1,47
0,07	1,05	1,60	0,97	1,48	1,14	1,72
0,08	1,22	1,83	1,12	1,69	1,32	1,96
0,09	1,38	2,05	1,27	1,90	1,50	2,21
0,10	1,55	2,28	1,43	2,11	1,67	2,45
0,11	1,71	2,51	1,58	2,32	1,87	2,70
0,12	1,90	2,74	1,73	2,54	2,07	2,95
0,13	2,09	2,97	1,91	2,75	2,28	3,19
0,14	2,28	3,20	2,09	2,96	2,48	3,44
0,15	2,47	3,42	2,26	3,17	2,68	3,68
0,16	2,66	3,65	2,44	3,38	2,89	3,93
0,17	2,85	3,88	2,61	3,59	3,09	4,17
0,18	3,04	4,11	2,78	3,80	3,34	4,42
0,19	3,22	4,34	2,96	4,01	3,83	4,66
0,20	3,63	4,57	3,13	4,23	4,32	4,91
0,21	4,09	4,79	3,46	4,44	5,04	5,15
0,22	4,71	5,02	3,89	4,65	5,85	5,40
0,23	5,46	5,25	4,53	4,86	6,65	5,65
0,24	6,21	5,48	5,23	5,07	7,44	5,89
0,25	6,95	5,71	5,92	5,28	8,23	6,14
0,26	7,69	5,93	6,61	5,49	9,01	6,38
0,27	8,42	6,16	7,29	5,70	9,80	6,63
0,28	9,15	6,39	7,97	5,92	10,57	6,87
0,29	9,88	6,62	8,65	6,13	11,35	7,12
0,30	10,60	6,85	9,32	6,34	12,12	7,36
0,31	11,32	7,08	10,00	6,55	12,89	7,61
0,32	12,04	7,30	10,66	6,76	13,66	7,85
0,33	12,76	7,53	11,33	6,97	14,43	8,10
0,34	13,47	7,76	12,00	7,18	15,19	8,35
0,35	14,18	7,99	12,66	7,40	15,96	8,59
0,36	14,90	8,22	13,32	7,61	16,72	8,84
0,37	15,61	8,45	13,98	7,82	17,48	9,08
0,38	16,32	8,67	14,64	8,03	18,24	9,33
0,39	17,02	8,90	15,30	8,24	19,00	9,57
0,40	17,73	9,13	15,96	8,45	19,75	9,82
0,41	18,44	9,36	16,61	8,66	20,51	10,06
0,42	19,14	9,59	17,27	8,87	21,26	10,31
0,43	19,84	9,82	17,92	9,09	22,02	10,55
0,44	20,55	10,04	18,57	9,30	22,77	10,80
0,45	21,25	10,27	19,23	9,51	23,52	11,05
0,46	21,95	10,50	19,88	9,72	24,27	11,29
0,47	22,65	10,73	20,53	9,93	25,02	11,54
0,48	23,35	10,96	21,18	10,14	25,77	11,78
0,49	24,05	11,18	21,83	10,35	26,52	12,03
0,50	24,75	11,41	22,48	10,56	27,27	12,27
0,51	25,44	11,64	23,12	10,78	28,02	12,52
0,52	26,14	11,87	23,77	10,99	29,15	12,76
0,53	27,09	12,10	24,69	11,20	30,44	13,01
0,54	28,08	12,33	25,82	11,41	31,74	13,25
0,55	29,08	12,55	26,94	11,62	33,03	13,50
0,56	30,49	12,78	28,64	11,83	34,33	13,75
0,57	32,72	13,01	30,71	12,04	36,33	13,99
0,58	34,93	13,24	32,77	12,26	38,69	14,24
0,59	37,13	13,47	34,82	12,47	41,04	14,48
0,60	39,33	13,70	36,87	12,68	43,38	14,73
0,61	41,51	13,92	38,90	12,89	45,71	14,97
0,62	43,69	14,15	40,92	13,10	48,04	15,22
0,63	45,85	14,38	42,94	13,31	50,35	15,46
0,64	48,01	14,61	44,95	13,52	52,66	15,71
0,65	50,17	14,84	46,96	13,73	54,96	15,95
0,66	52,31	15,07	48,96	13,95	57,26	16,20
0,67	54,46	15,29	50,95	14,16	59,54	16,45
0,68	56,59	15,52	52,94	14,37	61,83	16,69
0,69	58,72	15,75	54,92	14,58	64,10	16,94
0,70	60,85	15,98	56,90	14,79	66,38	17,18
0,71	63,18	16,21	59,11	15,00	69,37	17,43
0,72	66,03	16,43	61,77	15,21	72,41	17,67
0,73	68,87	16,66	64,42	15,42	75,43	17,92
0,74	71,69	16,89	67,05	15,64	78,44	18,16
0,75	74,50	17,12	69,67	15,85	81,44	18,41
0,76	77,30	17,35	72,27	16,06	84,43	18,65
0,77	80,09	17,58	74,89	16,27	87,44	18,90
0,78	82,87	17,80	77,51	16,48	90,44	19,15
0,79	85,66	18,03	80,12	16,69	93,43	19,39
0,80	88,46	18,26	82,72	16,90	96,41	19,64
0,81	91,24	18,49	86,51	17,11	99,39	19,88
0,82	97,50	18,72	94,33	17,33	105,18	20,13
0,83	106,13	18,95	102,06	17,54	116,78	20,37
0,84	116,98	19,17			128,16	20,62

Confronto tra curve capacità-erogazione San Simone

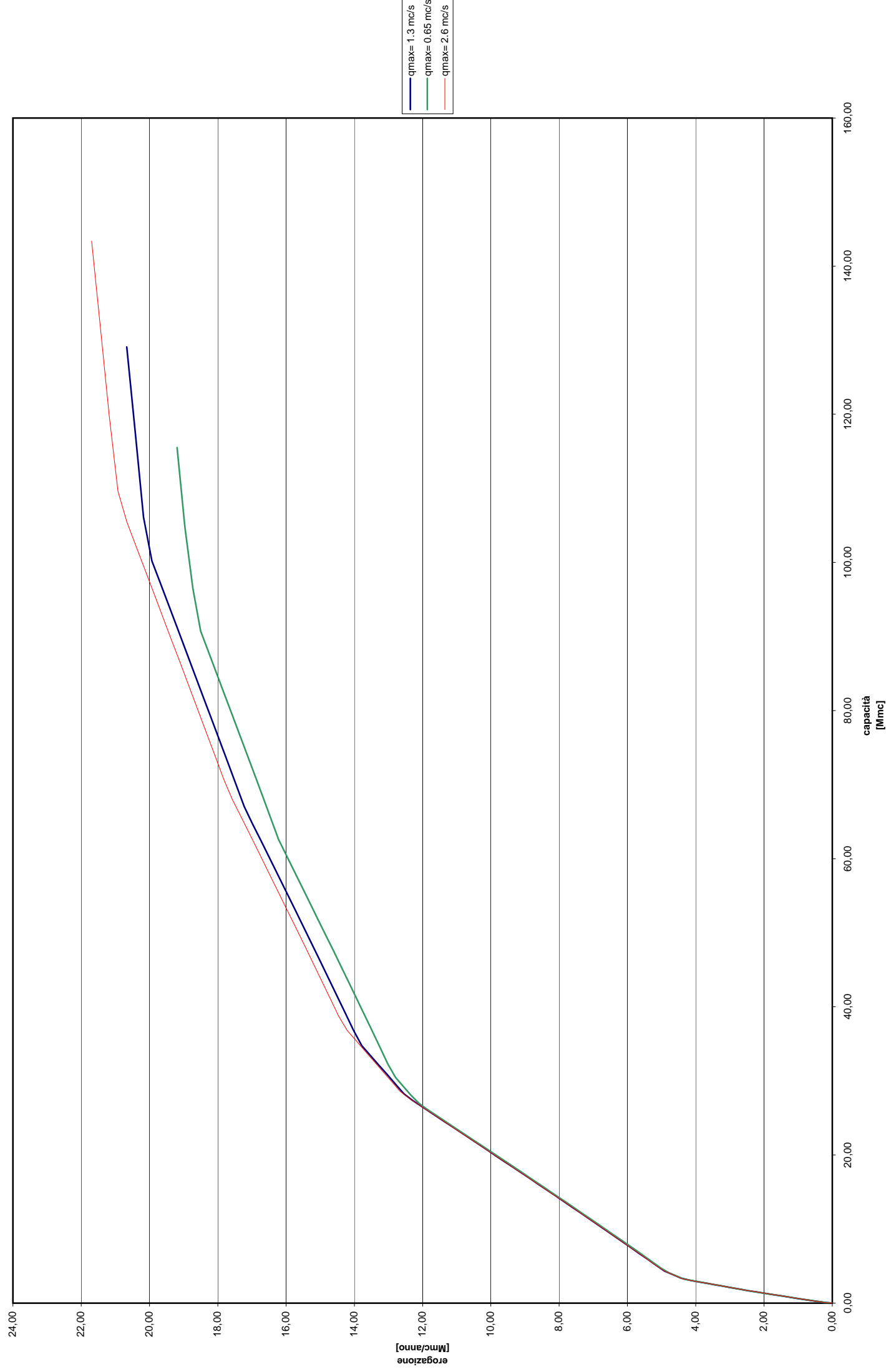

DIGA SUL RIO S. SIMONE

α	metodo C1: Qmax=1.3 mc/s		metodo C2: Qmax=0.65 mc/s		metodo C3: Qmax=2.6 mc/s	
	Capacità [Mmc]	Erogazione [Mmc/anno]	Capacità [Mmc]	Erogazione [Mmc/anno]	Capacità [Mmc]	Erogazione [Mmc/anno]
0,00	0,00	0,00	0,00	0,00	0,00	0,00
0,01	0,11	0,25	0,11	0,23	0,12	0,26
0,02	0,26	0,49	0,24	0,46	0,28	0,52
0,03	0,43	0,74	0,40	0,69	0,46	0,77
0,04	0,60	0,98	0,56	0,91	0,64	1,03
0,05	0,78	1,23	0,72	1,14	0,83	1,29
0,06	0,96	1,48	0,89	1,37	1,02	1,55
0,07	1,14	1,72	1,05	1,60	1,21	1,81
0,08	1,32	1,97	1,22	1,83	1,39	2,07
0,09	1,50	2,21	1,39	2,06	1,58	2,32
0,10	1,68	2,46	1,55	2,28	1,77	2,58
0,11	1,88	2,71	1,72	2,51	1,99	2,84
0,12	2,08	2,95	1,91	2,74	2,20	3,10
0,13	2,28	3,20	2,10	2,97	2,42	3,36
0,14	2,49	3,44	2,28	3,20	2,63	3,62
0,15	2,69	3,69	2,47	3,43	2,84	3,87
0,16	2,89	3,94	2,66	3,66	3,05	4,13
0,17	3,10	4,18	2,85	3,88	3,28	4,39
0,18	3,36	4,43	3,04	4,11	3,80	4,65
0,19	3,86	4,68	3,23	4,34	4,32	4,91
0,20	4,35	4,92	3,67	4,57	5,08	5,17
0,21	5,11	5,17	4,13	4,80	5,93	5,42
0,22	5,92	5,41	4,75	5,03	6,77	5,68
0,23	6,72	5,66	5,51	5,25	7,61	5,94
0,24	7,52	5,91	6,26	5,48	8,44	6,20
0,25	8,31	6,15	7,00	5,71	9,26	6,46
0,26	9,10	6,40	7,74	5,94	10,08	6,72
0,27	9,88	6,64	8,47	6,17	10,90	6,97
0,28	10,66	6,89	9,20	6,40	11,71	7,23
0,29	11,44	7,14	9,93	6,62	12,53	7,49
0,30	12,21	7,38	10,65	6,85	13,34	7,75
0,31	12,98	7,63	11,37	7,08	14,14	8,01
0,32	13,75	7,87	12,09	7,31	14,95	8,26
0,33	14,52	8,12	12,81	7,54	15,75	8,52
0,34	15,29	8,37	13,52	7,77	16,55	8,78
0,35	16,05	8,61	14,24	8,00	17,35	9,04
0,36	16,82	8,86	14,95	8,22	18,15	9,30
0,37	17,58	9,10	15,66	8,45	18,95	9,56
0,38	18,34	9,35	16,37	8,68	19,75	9,81
0,39	19,10	9,60	17,08	8,91	20,54	10,07
0,40	19,86	9,84	17,79	9,14	21,34	10,33
0,41	20,61	10,09	18,49	9,37	22,13	10,59
0,42	21,37	10,33	19,20	9,59	22,92	10,85
0,43	22,13	10,58	19,90	9,82	23,71	11,11
0,44	22,88	10,83	20,60	10,05	24,50	11,36
0,45	23,63	11,07	21,31	10,28	25,29	11,62
0,46	24,39	11,32	22,01	10,51	26,08	11,88
0,47	25,14	11,56	22,71	10,74	26,87	12,14
0,48	25,89	11,81	23,41	10,97	27,66	12,40
0,49	26,64	12,06	24,11	11,19	28,58	12,66
0,50	27,39	12,30	24,81	11,42	29,95	12,91
0,51	28,26	12,55	25,51	11,65	31,31	13,17
0,52	29,56	12,79	26,20	11,88	32,67	13,43
0,53	30,86	13,04	27,00	12,11	34,03	13,69
0,54	32,16	13,29	28,05	12,34	35,42	13,95
0,55	33,46	13,53	29,26	12,56	36,81	14,21
0,56	34,77	13,78	30,47	12,79	38,80	14,46
0,57	36,85	14,03	32,32	13,02	41,27	14,72
0,58	39,22	14,27	34,53	13,25	43,74	14,98
0,59	41,57	14,52	36,74	13,48	46,19	15,24
0,60	43,92	14,76	38,93	13,71	48,63	15,50
0,61	46,26	15,01	41,12	13,94	51,07	15,76
0,62	48,58	15,26	43,30	14,16	53,50	16,01
0,63	50,90	15,50	45,47	14,39	55,92	16,27
0,64	53,22	15,75	47,63	14,62	58,33	16,53
0,65	55,52	15,99	49,79	14,85	60,74	16,79
0,66	57,82	16,24	51,94	15,08	63,14	17,05
0,67	60,11	16,49	54,08	15,31	65,53	17,30
0,68	62,40	16,73	56,22	15,53	67,92	17,56
0,69	64,68	16,98	58,36	15,76	70,70	17,82
0,70	67,05	17,22	60,48	15,99	73,90	18,08
0,71	70,11	17,47	62,62	16,22	77,07	18,34
0,72	73,15	17,72	65,48	16,45	80,24	18,60
0,73	76,18	17,96	68,32	16,68	83,40	18,85
0,74	79,19	18,21	71,15	16,90	86,58	19,11
0,75	82,19	18,45	73,96	17,13	89,74	19,37
0,76	85,21	18,70	76,77	17,36	92,90	19,63
0,77	88,23	18,95	79,56	17,59	96,04	19,89
0,78	91,24	19,19	82,34	17,82	99,17	20,15
0,79	94,23	19,44	85,14	18,05	102,30	20,40
0,80	97,22	19,68	87,94	18,28	105,41	20,66
0,81	100,20	19,93	90,73	18,50	109,61	20,92
0,82	106,10	20,18	96,50	18,73	119,85	21,18
0,83	117,71	20,42	104,79	18,96	131,71	21,44
0,84	129,10	20,67	115,50	19,19	143,38	21,70

Confronto tra curve capacità-erogazione *San Simone*

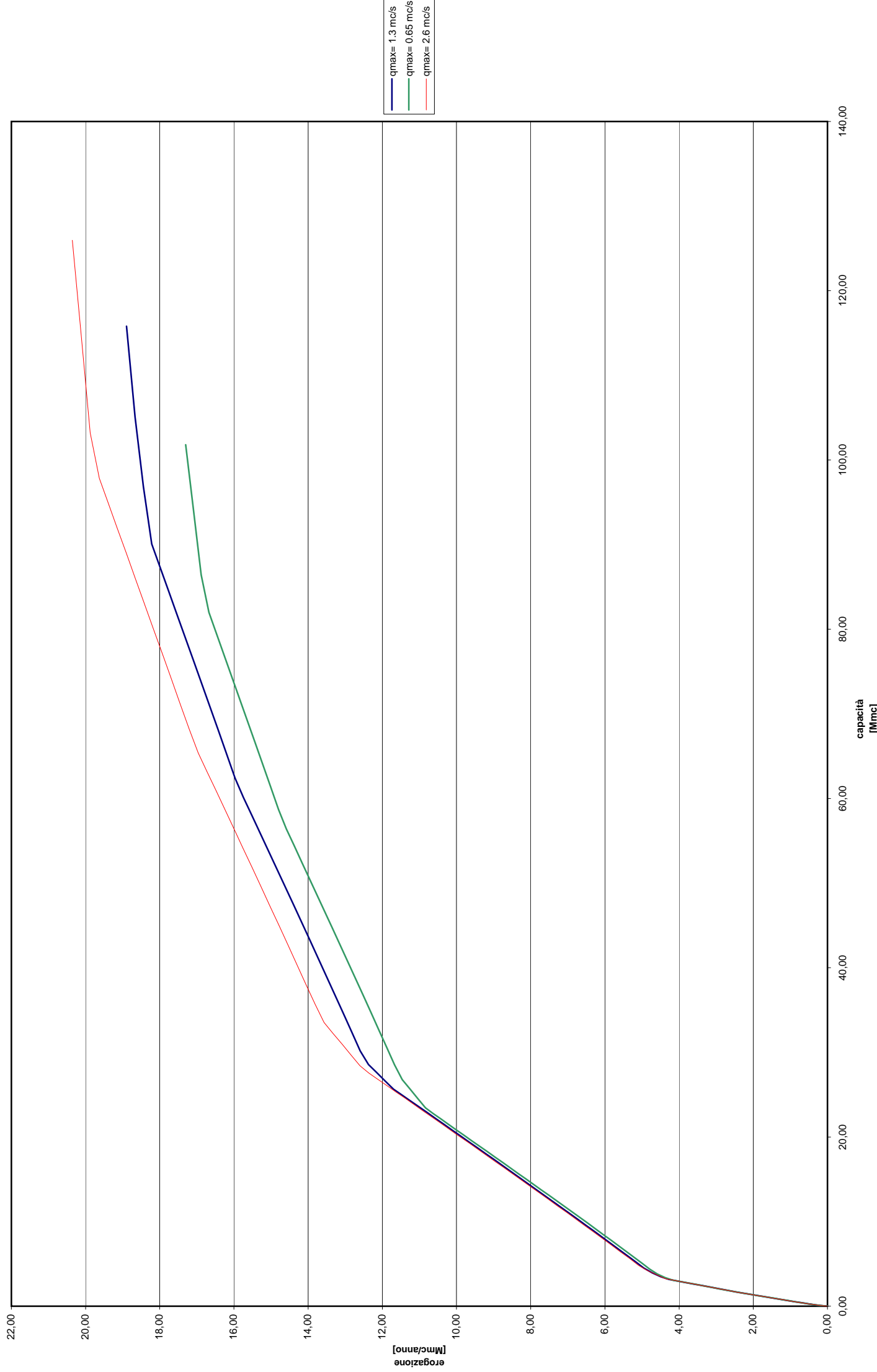

Fig.5D - San simone

DIGA SUL RIO S. SIMONE

α	metodo D1: Qmax=1.3 mc/s		metodo D2: Qmax=0.65 mc/s		metodo D3: Qmax=2.6 mc/s	
	Capacità [Mmc]	Erogazione [Mmc/anno]	Capacità [Mmc]	Erogazione [Mmc/anno]	Capacità [Mmc]	Erogazione [Mmc/anno]
0,00	0,00	0,00	0,00	0,00	0,00	0,00
0,01	0,10	0,22	0,10	0,21	0,11	0,24
0,02	0,23	0,45	0,21	0,42	0,26	0,48
0,03	0,39	0,67	0,35	0,63	0,43	0,73
0,04	0,55	0,90	0,50	0,83	0,59	0,97
0,05	0,71	1,12	0,65	1,04	0,77	1,21
0,06	0,87	1,35	0,80	1,25	0,95	1,45
0,07	1,04	1,57	0,95	1,46	1,12	1,70
0,08	1,20	1,80	1,10	1,67	1,30	1,94
0,09	1,36	2,02	1,25	1,88	1,48	2,18
0,10	1,52	2,25	1,41	2,08	1,65	2,42
0,11	1,69	2,47	1,56	2,29	1,84	2,67
0,12	1,87	2,70	1,71	2,50	2,04	2,91
0,13	2,06	2,92	1,88	2,71	2,24	3,15
0,14	2,24	3,15	2,05	2,92	2,45	3,39
0,15	2,43	3,37	2,22	3,13	2,65	3,64
0,16	2,62	3,60	2,40	3,33	2,84	3,88
0,17	2,80	3,82	2,57	3,54	3,04	4,12
0,18	2,99	4,05	2,74	3,75	3,24	4,36
0,19	3,17	4,27	2,91	3,96	3,71	4,60
0,20	3,50	4,50	3,08	4,17	4,20	4,85
0,21	3,95	4,72	3,38	4,38	4,82	5,09
0,22	4,50	4,95	3,80	4,59	5,62	5,33
0,23	5,25	5,17	4,40	4,79	6,41	5,57
0,24	5,99	5,40	5,09	5,00	7,20	5,82
0,25	6,72	5,62	5,78	5,21	7,98	6,06
0,26	7,45	5,85	6,46	5,42	8,76	6,30
0,27	8,17	6,07	7,13	5,63	9,53	6,54
0,28	8,89	6,30	7,80	5,84	10,30	6,79
0,29	9,60	6,52	8,47	6,04	11,07	7,03
0,30	10,32	6,75	9,14	6,25	11,83	7,27
0,31	11,03	6,97	9,80	6,46	12,59	7,51
0,32	11,74	7,20	10,46	6,67	13,35	7,76
0,33	12,45	7,42	11,12	6,88	14,11	8,00
0,34	13,15	7,65	11,77	7,09	14,86	8,24
0,35	13,85	7,87	12,43	7,30	15,62	8,48
0,36	14,56	8,10	13,08	7,50	16,37	8,72
0,37	15,26	8,32	13,73	7,71	17,12	8,97
0,38	15,96	8,55	14,39	7,92	17,87	9,21
0,39	16,65	8,77	15,04	8,13	18,62	9,45
0,40	17,35	9,00	15,68	8,34	19,37	9,69
0,41	18,05	9,22	16,33	8,55	20,12	9,94
0,42	18,74	9,45	16,98	8,75	20,86	10,18
0,43	19,44	9,67	17,62	8,96	21,61	10,42
0,44	20,13	9,90	18,27	9,17	22,35	10,66
0,45	20,82	10,12	18,91	9,38	23,09	10,91
0,46	21,51	10,35	19,55	9,59	23,84	11,15
0,47	22,20	10,57	20,20	9,80	24,58	11,39
0,48	22,89	10,80	20,84	10,00	25,32	11,63
0,49	23,58	11,02	21,48	10,21	26,06	11,88
0,50	24,27	11,25	22,12	10,42	26,80	12,12
0,51	24,96	11,47	22,76	10,63	27,54	12,36
0,52	25,64	11,70	23,43	10,84	28,40	12,60
0,53	26,61	11,92	24,55	11,05	29,69	12,84
0,54	27,58	12,15	25,66	11,26	30,97	13,09
0,55	28,56	12,37	26,77	11,46	32,25	13,33
0,56	30,18	12,60	28,52	11,67	33,53	13,57
0,57	32,37	12,82	30,56	11,88	35,68	13,81
0,58	34,55	13,05	32,60	12,09	38,02	14,06
0,59	36,73	13,27	34,62	12,30	40,34	14,30
0,60	38,89	13,50	36,64	12,51	42,66	14,54
0,61	41,04	13,72	38,65	12,71	44,96	14,78
0,62	43,19	13,95	40,65	12,92	47,26	15,03
0,63	45,32	14,17	42,64	13,13	49,55	15,27
0,64	47,46	14,40	44,62	13,34	51,83	15,51
0,65	49,58	14,62	46,60	13,55	54,10	15,75
0,66	51,70	14,84	48,57	13,76	56,37	16,00
0,67	53,81	15,07	50,54	13,97	58,63	16,24
0,68	55,92	15,29	52,50	14,17	60,89	16,48
0,69	58,02	15,52	54,46	14,38	63,14	16,72
0,70	60,11	15,74	56,41	14,59	65,38	16,96
0,71	62,39	15,97	58,68	14,80	68,18	17,21
0,72	65,21	16,19	61,30	15,01	71,19	17,45
0,73	68,01	16,42	63,91	15,22	74,18	17,69
0,74	70,79	16,64	66,51	15,42	77,15	17,93
0,75	73,57	16,87	69,10	15,63	80,12	18,18
0,76	76,33	17,09	71,67	15,84	83,07	18,42
0,77	79,08	17,32	74,26	16,05	86,02	18,66
0,78	81,82	17,54	76,85	16,26	88,99	18,90
0,79	84,58	17,77	79,43	16,47	91,94	19,15
0,80	87,33	17,99	82,00	16,67	94,89	19,39
0,81	90,08	18,22	86,44	16,88	97,84	19,63
0,82	96,84	18,44	94,16	17,09	103,20	19,87
0,83	105,08	18,67	101,79	17,30	114,69	20,12
0,84	115,81	18,89			125,97	20,36

ANALISI DI SENSITIVITA' SULLA PORTATA DI DERIVAZIONE DELLE TRAVERSE - Tabelle di sintesi

Qmax = portata di derivazione della traversa									
DENOMINAZIONE TRAVERSA	SERBATOIO DI RIFERIMENTO	Deflusso mensile ott-giu [Mmc/mese]	Qmax [mc/s]	Capacità di derivazione [Mmc/mese]	Volume mediamente derivato [Mmc/mese]			Rd medio	
					METODO A	METODO B	METODO C		METODO D
QUIRRA	Monte Perdosu	6,16	5	12,96	2,93	2,12	2,79	2,00	2,10
PABILLONIS	Mogoro	2,87	3	7,78	1,53	1,07	1,46	1,00	2,71
CONCA IS ABIOIS	Araxisi a S'Allusia	2,03	5	12,96	1,41	1,12	1,36	1,07	6,39
FERRALZOS+TENNERO	Mannu di Cuglieri	1,02	3	7,78	0,92	0,67	0,86	0,63	7,59
PALASOLE	San Simone	1,07	1,3	3,37	0,67	0,49	0,64	0,46	3,15

Qmax = 0,5* portata di derivazione della traversa									
DENOMINAZIONE TRAVERSA	SERBATOIO DI RIFERIMENTO	Deflusso mensile ott-giu [Mmc/mese]	Qmax [mc/s]	Capacità di derivazione [Mmc/mese]	Volume mediamente derivato [Mmc/mese]			Rd medio	
					METODO A	METODO B	METODO C		METODO D
QUIRRA	Monte Perdosu	6,16	2,5	6,48	2,15	1,51	2,03	1,41	1,05
PABILLONIS	Mogoro	2,87	1,5	3,89	1,11	0,75	1,04	0,69	1,35
CONCA IS ABIOIS	Araxisi a S'Allusia	2,03	2,5	6,48	1,19	0,85	1,13	0,80	3,19
FERRALZOS+TENNERO	Mannu di Cuglieri	1,02	1,5	3,89	0,74	0,48	0,69	0,44	3,79
PALASOLE	San Simone	1,07	0,65	1,68	0,52	0,35	0,49	0,32	1,57

Qmax = 2* portata di derivazione della traversa									
DENOMINAZIONE TRAVERSA	SERBATOIO DI RIFERIMENTO	Deflusso mensile ott-giu [Mmc/mese]	Qmax [mc/s]	Capacità di derivazione [Mmc/mese]	Volume mediamente derivato [Mmc/mese]			Rd medio	
					METODO A	METODO B	METODO C		METODO D
QUIRRA	Monte Perdosu	6,16	10	25,92	3,71	2,82	3,56	2,69	4,21
PABILLONIS	Mogoro	2,87	6	15,55	1,91	1,45	1,83	1,37	5,41
CONCA IS ABIOIS	Araxisi a S'Allusia	2,03	10	25,92	1,52	1,36	1,48	1,32	12,77
FERRALZOS+TENNERO	Mannu di Cuglieri	1,02	6	15,55	1,30	0,87	0,96	0,83	15,17
PALASOLE	San Simone	1,07	2,6	6,74	0,77	0,63	0,74	0,61	6,30

Allegato 3 - D

Verifica dei metodi per la valutazione
dei volumi derivabili dalle traverse

Stazione: **7**

Tirso a Rifornitore Tirso

Volume derivabile con Qmax = **30%** Qmed

C/Qmax 24h= **0**

ANNO	Deflusso naturale	Vol deriv. (con Qg)	volume derivabile con i seguenti metodi:																errore sul volume derivabile annuo				
			50% met A	10% met B	med met C	7.40% met D	30% K1	35% K2	40% K3	45% K4	50% K5	50% met A	10% met B	med met C	7.40% met D	0% K1	0% K2	0% K3	0% K4	0% K5			
22 23	77.530	18.875	19.220	13.119	17.837	12.013	17.711	18.240	18.641	18.963	19.220	1.8%	-30.5%	-5.5%	-36.4%	-6.2%	-3.4%	-1.2%	0.5%	1.8%			
23 24	240.757	21.074	21.622	16.936	21.319	15.468	21.118	21.303	21.425	21.529	21.622	2.6%	-19.6%	1.2%	-26.6%	0.2%	1.1%	1.7%	2.2%	2.6%			
24 25	73.342	18.880	20.228	13.537	18.443	12.364	18.699	19.305	19.720	20.005	20.228	7.1%	-28.3%	-2.3%	-34.5%	-1.0%	2.3%	4.5%	6.0%	7.1%			
25 26	75.280	22.759	22.783	14.681	20.999	13.360	20.544	21.311	21.926	22.412	22.783	0.1%	-35.5%	-7.7%	-41.3%	-9.7%	-6.4%	-3.7%	-1.5%	0.1%			
26 27	92.124	15.226	15.838	11.374	15.178	10.425	14.692	15.029	15.328	15.597	15.838	4.0%	-25.3%	-0.3%	-31.5%	-3.5%	-1.3%	0.7%	2.4%	4.0%			
27 28	181.444	21.655	22.372	16.611	21.330	15.152	21.468	21.838	22.074	22.240	22.372	3.3%	-23.3%	-1.5%	-30.0%	-0.9%	0.8%	1.9%	2.7%	3.3%			
28 29	120.957	15.590	16.106	11.986	15.506	10.960	15.328	15.554	15.756	15.939	16.106	3.3%	-23.1%	-0.5%	-29.7%	-1.7%	-0.2%	1.1%	2.2%	3.3%			
29 30	280.905	26.319	26.682	20.384	26.056	18.548	25.819	26.129	26.349	26.529	26.682	1.4%	-22.5%	-1.0%	-29.5%	-1.9%	-0.7%	0.1%	0.8%	1.4%			
30 31	110.025	19.261	20.396	14.353	18.888	13.079	19.299	19.733	20.029	20.229	20.396	5.9%	-25.5%	-1.9%	-32.1%	0.2%	2.4%	4.0%	5.0%	5.9%			
31 32	92.414	22.441	23.182	15.870	21.306	14.518	21.568	22.186	22.624	22.938	23.182	3.3%	-29.3%	-5.1%	-35.3%	-3.9%	-1.1%	0.8%	2.2%	3.3%			
32 33	79.564	21.007	22.842	15.618	21.075	14.306	21.184	21.820	22.268	22.584	22.842	8.7%	-25.7%	0.3%	-31.9%	0.8%	3.9%	6.0%	7.5%	8.7%			
33 34	260.264	25.507	26.461	20.377	25.337	18.532	25.822	26.052	26.230	26.366	26.461	3.7%	-20.1%	-0.7%	-27.3%	1.2%	2.1%	2.8%	3.4%	3.7%			
34 35	229.123	24.118	24.340	17.558	23.936	16.003	22.796	23.303	23.703	24.046	24.340	0.9%	-27.2%	-0.8%	-33.6%	-5.5%	-3.4%	-1.7%	-0.3%	0.9%			
35 36	165.245	24.686	26.144	18.457	24.189	16.759	24.953	25.452	25.744	25.957	26.144	5.9%	-25.2%	-2.0%	-32.1%	1.1%	3.1%	4.3%	5.1%	5.9%			
36 37																							
37 38																							
38 39	110.767	22.567	25.290	17.100	23.178	15.546	23.650	24.321	24.760	25.050	25.290	12.1%	-24.2%	2.7%	-31.1%	4.8%	7.8%	9.7%	11.0%	12.1%			
39 40	162.385	25.452	25.199	17.218	24.087	15.676	23.058	23.709	24.272	24.765	25.199	-1.0%	-32.4%	-5.4%	-38.4%	-9.4%	-6.8%	-4.6%	-2.7%	-1.0%			
40 41	280.976	24.473	25.749	19.525	25.128	17.740	24.976	25.314	25.510	25.648	25.749	5.2%	-20.2%	2.7%	-27.5%	2.1%	3.4%	4.2%	4.8%	5.2%			
41 42	132.002	16.265	17.240	12.642	16.746	11.576	16.343	16.678	16.902	17.081	17.240	6.0%	-22.3%	3.0%	-28.8%	0.5%	2.5%	3.9%	5.0%	6.0%			
42 43																							
43 44																							
44 45	77.484	15.530	16.026	11.092	15.296	10.193	14.592	15.053	15.441	15.763	16.026	3.2%	-28.6%	-1.5%	-34.4%	-6.0%	-3.1%	-0.6%	1.5%	3.2%			
45 46	46.958	20.141	19.260	12.232	17.884	11.204	17.001	17.730	18.331	18.827	19.260	-4.4%	-39.3%	-11.2%	-44.4%	-15.6%	-12.0%	-9.0%	-6.5%	-4.4%			
46 47	370.361	36.711	35.099	24.542	35.498	22.308	32.134	33.065	33.849	34.512	35.099	-4.4%	-33.1%	-3.3%	-39.2%	-12.5%	-9.9%	-7.8%	-6.0%	-4.4%			
47 48	118.412	28.111	27.933	18.862	25.927	17.197	25.674	26.447	27.062	27.541	27.933	-0.6%	-32.9%	-7.8%	-38.8%	-8.7%	-5.9%	-3.7%	-2.0%	-0.6%			
48 49	63.603	17.476	17.521	11.982	15.970	10.989	16.320	16.816	17.164	17.398	17.521	0.3%	-31.4%	-8.6%	-37.1%	-6.6%	-3.8%	-1.8%	-0.4%	0.3%			
49 50	111.252	22.712	24.990	16.979	22.749	15.452	23.322	23.986	24.453	24.776	24.990	10.0%	-25.2%	0.2%	-32.0%	2.7%	5.6%	7.7%	9.1%	10.0%			
50 51	129.281	22.072	23.222	16.202	21.871	14.804	21.521	22.093	22.545	22.910	23.222	5.2%	-26.6%	-0.9%	-32.9%	-2.5%	0.1%	2.1%	3.8%	5.2%			
51 52	202.008	23.643	24.491	17.919	23.460	16.326	23.411	23.837	24.109	24.315	24.491	3.6%	-24.2%	-0.8%	-30.9%	-1.0%	0.8%	2.0%	2.8%	3.6%			
52 53	185.555	27.420	27.711	20.223	26.013	18.427	26.376	26.852	27.222	27.500	27.711	1.1%	-26.2%	-5.1%	-32.8%	-3.8%	-2.1%	-0.7%	0.3%	1.1%			
53 54	68.348	24.744	25.635	15.675	23.547	14.229	22.492	23.510	24.342	25.045	25.635	3.6%	-36.7%	-4.8%	-42.5%	-9.1%	-5.0%	-1.6%	1.2%	3.6%			
54 55	63.930	15.857	15.828	11.064	14.933	10.147	14.726	15.068	15.352	15.602	15.828	-0.2%	-30.2%	-5.8%	-36.0%	-7.1%	-5.0%	-3.2%	-1.6%	-0.2%			
55 56	103.056	18.634	20.439	14.194	18.973	12.946	19.144	19.672	20.018	20.253	20.439	9.7%	-23.8%	1.8%	-30.5%	2.7%	5.6%	7.4%	8.7%	9.7%			
56 57	35.659	11.892	15.377	10.396	14.412	9.570	13.982	14.458	14.819	15.120	15.377	3.3%	-30.2%	-3.2%	-35.7%	-6.1%	-2.9%	-0.5%	1.5%	3.3%			
57 58	181.491	23.129	23.009	16.744	21.944	15.232	21.810	22.258	22.597	22.831	23.009	-0.5%	-27.6%	-5.1%	-34.1%	-5.7%	-3.8%	-2.3%	-1.3%	-0.5%			
58 59	190.180	25.759	26.877	19.516	25.560	17.811	25.416	25.931	26.298	26.604	26.877	4.3%	-24.2%	-0.8%	-30.9%	-1.3%	0.7%	2.1%	3.3%	4.3%			
59 60	169.419	25.651	27.856	19.425	25.510	17.612	26.478	27.094	27.464	27.687	27.856	8.6%	-24.3%	-0.5%	-31.3%	3.2%	5.6%	7.1%	7.9%	8.6%			
60 61	122.678	16.343	16.839	12.344	16.422	11.344	15.769	16.113	16.400	16.640	16.839	3.0%	-24.5%	0.5%	-30.6%	-3.5%	-1.4%	0.3%	1.8%	3.0%			
61 62	76.727	21.321	22.025	14.759	20.392	13.491	20.274	20.920	21.381	21.739	22.025	3.3%	-30.8%	-4.4%	-36.7%	-4.9%	-1.9%	0.3%	2.0%	3.3%			
62 63	232.843	26.171	27.153	19.651	26.072	17.916	25.806	26.385	26.770	27.015	27.153	3.8%	-24.9%	-0.4%	-31.5%	-1.4%	0.8%	2.3%	3.2%	3.8%			
63 64	49.629	16.146	17.068	11.169	15.716	10.229	15.464	16.051	16.490	16.809	17.068	5.7%	-30.8%	-2.7%	-36.6%	-4.2%	-0.6%	2.1%	4.1%	5.7%			
64 65	204.031	35.573	32.453	22.599	30.672	20.505	30.158	30.837	31.438	31.974	32.453	-8.8%	-36.5%	-13.8%	-42.4%	-15.2%	-13.3%	-11.6%	-10.1%	-8.8%			
65 66	76.117	26.905	24.774	15.604	22.965	14.199	22.000	22.890	23.629	24.242	24.774	-7.9%	-42.0%	-14.6%	-47.2%	-18.2%	-14.9%	-12.2%	-9.9%	-7.9%			
66 67	169.763	25.235	24.746	17.677	23.227	16.054	23.516	23.891	24.205	24.489	24.746	-1.9%	-30.0%	-8.0%	-36.4%	-6.8%	-5.3%	-4.1%	-3.0%	-1.9%			
67 68	76.054	18.234	18.085	12.470	16.617	11.396	16.917	17.375	17.690	17.905	18.085	-0.8%	-31.6%	-8.9%	-37.5%	-7.2%	-4.7%	-3.0%	-1.8%	-0.8%			
68 69	159.411	21.916	22.839	16.945	21.655	15.463	21.820	22.182	22.444	22.658	22.839	4.2%	-22.7%	-1.2%	-29.4%	-0.4%	1.2%	2.4%	3.4%	4.2%			
69 70	166.025	24.796	24.092	17.298	22.897	15.743	22.662	23.087	23.461	23.795	24.092	-2.8%	-30.2%	-7.7%	-36.5%	-8.6%	-6.9%	-5.4%	-4.0%	-2.8%			
70 71	95.119	19.137	18.975	13.446	17.527	12.280	18.022	18.407	18.689	18.872	18.975	-0.8%	-29.7%	-8.4%	-35.8%	-5.8%	-3.8%	-2.3%	-1.4%	-0.8%			
71 72	157.312	25.266	26.257	18.223	24.625	16.623	24.272	24.912	25.445	25.892	26.257	3.9%	-27.9%	-2.5%	-34.2%	-3.9%	-1.4%	0.7%	2.5%	3.9%			
72 73	169.527	21.174	22.523	17.101	21.462	15.648	21.861	22.156	22.329	22.431	22.523	6.4%	-19.2%	1.4%	-26.1%	3.2%	4.6%	5.5%	5.9%	6.4%			
73 74	90.819	18.792	19.522	14.048	18.293	12.896	18.331	18.780	19.103	19.348	19.522	3.9%	-25.2%	-2.7%	-31.4%	-2.5%	-0.1%	1.7%	3.0%	3.9%			
74 75	46.616	14.887	15.447	11.231	14.393	10.374	14.562	14.875	15.118	15.308	15.447	3.8%	-24.6%	-3.3%	-30.3%	-2.2%	-0.1%	1.6%	2.8%	3.8%			
75 76	67.395	24.670	24.375	16.021	22.755	14.663	21.958	22.736	23.354	23.894	24.375	-1.2%	-35.1%	-7.8%	-40.6%	-11.0%	-7.8%	-5.3%	-3.1%	-1.2%			
76 77	126.704	27.261	25.772	17.968	24.374	16.419	23.864	24.461	24.960	25.394	25.772	-5.5%	-34.1%	-10.6%	-39.8%	-12.5%	-10.3%	-8.4%	-6.8%	-5.5%			
77 78	161.552	31.297	30.178	20.915	28.097	19.012	28.185	28.857	29.392	29.830	30.178	-3.6%	-33.2%	-10.2%	-39.3%	-9.9%	-7.8%	-6.1%	-4.7%	-3.6%			
78 79	123.523	26.273	26.572	17.571	24.484	15.903	24.559	25.276	25.814	26.230	26.572	1.1%	-33.1%	-6.8%	-39.5%	-6.5%	-3.8%	-1.7%	-0.2%	1.1%			
79 80	125.362	26.212	26.811	18.021	24.686	16.389	24.7																

Stazione: **7**

Tirso a Rifornitore Tirso

Volume derivabile con Qmax = **100%** Qmed

C/Qmax 24h= **0**

ANNO	Deflusso naturale	Vol deriv. (con Qg)	volume derivabile con i seguenti metodi:										errore sul volume derivabile annuo									
			50% met A	10% met B	med met C	7.40% met D	30% K1	35% K2	40% K3	45% K4	50% K5	50% met A	10% met B	med met C	7.40% met D	0% K1	0% K2	0% K3	0% K4	0% K5		
22 23	77.530	41.489	43.336	27.979	40.899	25.810	38.119	39.750	41.148	42.338	43.336	4.5%	-32.6%	-1.4%	-37.8%	-8.1%	-4.2%	-0.8%	2.0%	4.5%		
23 24	240.757	59.323	61.211	40.443	55.630	36.831	56.201	58.074	59.513	60.539	61.211	3.2%	-31.8%	-6.2%	-37.9%	-5.3%	-2.1%	0.3%	2.0%	3.2%		
24 25	73.342	43.573	45.824	29.217	43.060	26.970	39.812	41.600	43.180	44.582	45.824	5.2%	-32.9%	-1.2%	-38.1%	-8.6%	-4.5%	-0.9%	2.3%	5.2%		
25 26	75.280	50.108	50.704	32.180	47.602	29.609	44.294	46.259	47.962	49.436	50.704	1.2%	-35.8%	-5.0%	-40.9%	-11.6%	-7.7%	-4.3%	-1.3%	1.2%		
26 27	92.124	33.325	35.202	24.252	32.575	22.381	32.453	33.550	34.362	34.900	35.202	5.6%	-27.2%	-2.3%	-32.8%	-2.6%	0.7%	3.1%	4.7%	5.6%		
27 28	181.444	56.122	58.176	38.388	53.513	35.118	52.963	54.862	56.233	57.278	58.176	3.7%	-31.6%	-4.6%	-37.4%	-5.6%	-2.2%	0.2%	2.1%	3.7%		
28 29	120.957	38.703	41.134	27.290	37.559	24.976	37.612	38.986	40.012	40.702	41.134	6.3%	-29.5%	-3.0%	-35.5%	-2.8%	0.7%	3.4%	5.2%	6.3%		
29 30	280.905	73.081	75.382	49.523	69.036	45.051	69.133	71.442	73.147	74.430	75.382	3.1%	-32.2%	-5.5%	-38.4%	-5.4%	-2.2%	0.1%	1.8%	3.1%		
30 31	110.025	48.560	51.567	32.460	48.024	29.736	45.317	47.311	48.997	50.411	51.567	6.2%	-33.2%	-1.1%	-38.8%	-6.7%	-2.6%	0.9%	3.8%	6.2%		
31 32	92.414	51.135	53.486	34.188	50.256	31.484	46.806	48.822	50.578	52.126	53.486	4.6%	-33.1%	-1.7%	-38.4%	-8.5%	-4.5%	-1.1%	1.9%	4.6%		
32 33	79.564	45.111	49.672	32.392	47.206	29.982	43.684	45.515	47.098	48.470	49.672	10.1%	-28.2%	4.6%	-33.5%	-3.2%	0.9%	4.4%	7.4%	10.1%		
33 34	260.264	74.675	75.753	49.139	68.768	44.765	69.055	71.674	73.561	74.879	75.753	1.4%	-34.2%	-7.9%	-40.1%	-7.5%	-4.0%	-1.5%	0.3%	1.4%		
34 35	229.123	60.788	61.992	41.559	57.173	37.981	56.597	58.455	59.952	61.116	61.992	2.0%	-31.6%	-5.9%	-37.5%	-6.9%	-3.8%	-1.4%	0.5%	2.0%		
35 36	165.245	70.394	71.415	43.994	65.550	40.078	62.591	65.474	67.866	69.808	71.415	1.5%	-37.5%	-6.9%	-43.1%	-11.1%	-7.0%	-3.6%	-0.8%	1.5%		
36 37																						
37 38																						
38 39	110.767	59.383	62.419	38.755	58.434	35.523	54.094	56.622	58.827	60.750	62.419	5.1%	-34.7%	-1.6%	-40.2%	-8.9%	-4.6%	-0.9%	2.3%	5.1%		
39 40	162.385	55.064	57.557	39.065	53.008	35.888	52.647	54.285	55.589	56.674	57.557	4.5%	-29.1%	-3.7%	-34.8%	-4.4%	-1.4%	1.0%	2.9%	4.5%		
40 41	280.976	68.760	74.199	48.272	68.349	43.856	67.487	69.779	71.560	73.016	74.199	7.9%	-29.8%	-0.6%	-36.2%	-1.9%	1.5%	4.1%	6.2%	7.9%		
41 42	132.002	38.239	41.354	27.878	38.887	25.627	37.534	38.708	39.711	40.589	41.354	8.1%	-27.1%	1.7%	-33.0%	-1.8%	1.2%	3.9%	6.1%	8.1%		
42 43																						
43 44																						
44 45	77.484	31.890	33.708	23.274	31.502	21.510	30.918	31.946	32.730	33.282	33.708	5.7%	-27.0%	-1.2%	-32.5%	-3.0%	0.2%	2.6%	4.4%	5.7%		
45 46	46.958	34.917	37.684	25.170	35.418	23.332	33.478	34.758	35.870	36.840	37.684	7.9%	-27.9%	1.4%	-33.2%	-4.1%	-0.5%	2.7%	5.5%	7.9%		
46 47	370.361	81.870	84.574	59.147	78.979	54.071	78.840	80.913	82.510	83.701	84.574	3.3%	-27.8%	-3.5%	-34.0%	-3.7%	-1.2%	0.8%	2.2%	3.3%		
47 48	118.412	58.022	60.541	40.543	56.295	37.492	54.288	56.368	58.084	59.464	60.541	4.3%	-30.1%	-3.0%	-35.4%	-6.4%	-2.9%	0.1%	2.5%	4.3%		
48 49	63.603	39.647	39.894	25.262	37.877	23.341	34.471	36.055	37.470	38.744	39.894	0.6%	-36.3%	-4.5%	-41.1%	-13.1%	-9.1%	-5.5%	-2.3%	0.6%		
49 50	111.252	61.280	62.622	38.227	58.618	35.018	53.876	56.505	58.814	60.843	62.622	2.2%	-37.6%	-4.3%	-42.9%	-12.1%	-7.8%	-4.0%	-0.7%	2.2%		
50 51	129.281	49.686	53.769	35.475	50.078	32.642	48.273	50.106	51.549	52.741	53.769	8.2%	-28.6%	0.8%	-34.3%	-2.8%	0.8%	3.7%	6.1%	8.2%		
51 52	202.008	60.828	63.135	41.302	58.430	37.825	56.582	58.613	60.364	61.865	63.135	3.8%	-32.1%	-3.9%	-37.8%	-7.0%	-3.6%	-0.8%	1.7%	3.8%		
52 53	185.555	66.191	71.470	45.921	65.712	42.027	63.946	66.585	68.699	70.318	71.470	8.0%	-30.6%	-0.7%	-36.5%	-3.4%	0.6%	3.8%	6.2%	8.0%		
53 54	68.348	53.311	53.570	34.406	50.669	31.724	46.900	48.921	50.677	52.211	53.570	0.5%	-35.5%	-5.0%	-40.5%	-12.0%	-8.2%	-4.9%	-2.1%	0.5%		
54 55	63.930	31.608	33.216	22.659	31.238	21.033	29.957	31.043	31.928	32.646	33.216	5.1%	-28.3%	-1.2%	-33.5%	-5.2%	-1.8%	1.0%	3.3%	5.1%		
55 56	103.056	41.367	48.855	31.498	45.870	28.935	43.405	45.198	46.673	47.878	48.855	18.1%	-23.9%	10.9%	-30.1%	4.9%	9.3%	12.8%	15.7%	18.1%		
56 57	35.659	21.039	25.443	19.113	24.173	18.065	23.298	23.946	24.513	25.010	25.443	20.9%	-9.2%	14.9%	-14.1%	10.7%	13.8%	16.5%	18.9%	20.9%		
57 58	181.491	56.552	60.744	39.484	55.498	36.019	55.138	57.219	58.743	59.874	60.744	7.4%	-30.2%	-1.9%	-36.3%	-2.5%	1.2%	3.9%	5.9%	7.4%		
58 59	190.180	59.871	69.405	44.939	63.616	41.067	62.670	65.144	67.034	68.397	69.405	15.9%	-24.9%	6.3%	-31.4%	4.7%	8.8%	12.0%	14.2%	15.9%		
59 60	169.419	68.658	75.247	46.172	69.392	42.121	65.578	68.648	71.230	73.381	75.247	9.6%	-32.8%	1.1%	-38.7%	-4.5%	0.0%	3.7%	6.9%	9.6%		
60 61	122.678	32.312	35.387	25.758	32.604	23.934	33.131	33.888	34.478	34.976	35.387	9.5%	-20.3%	0.9%	-25.9%	2.5%	4.9%	6.7%	8.2%	9.5%		
61 62	76.727	44.587	48.592	31.250	46.051	28.882	42.535	44.384	45.991	47.387	48.592	9.0%	-29.9%	3.3%	-35.2%	-4.6%	-0.5%	3.2%	6.3%	9.0%		
62 63	232.843	73.597	71.120	46.035	66.794	42.075	63.420	65.841	67.905	69.645	71.120	-3.4%	-37.4%	-9.2%	-42.8%	-13.8%	-10.5%	-7.7%	-5.4%	-3.4%		
63 64	49.629	31.785	35.783	23.308	33.790	21.567	31.417	32.715	33.855	34.872	35.783	12.6%	-26.7%	6.3%	-32.1%	-1.2%	2.9%	6.5%	9.7%	12.6%		
64 65	204.031	75.635	78.874	52.458	72.091	48.049	71.879	74.476	76.481	77.944	78.874	4.3%	-30.6%	-4.7%	-36.5%	-5.0%	-1.5%	1.1%	3.1%	4.3%		
65 66	76.117	54.054	52.513	34.165	49.497	31.478	46.493	48.408	50.027	51.386	52.513	-2.9%	-36.8%	-8.4%	-41.8%	-14.0%	-10.4%	-7.4%	-4.9%	-2.9%		
66 67	169.763	65.281	65.604	41.927	59.936	38.255	58.726	61.124	63.032	64.498	65.604	0.5%	-35.8%	-8.2%	-41.4%	-10.0%	-6.4%	-3.4%	-1.2%	0.5%		
67 68	76.054	42.583	42.467	26.973	39.629	24.840	37.146	38.790	40.202	41.415	42.467	-0.3%	-36.7%	-6.9%	-41.7%	-12.8%	-8.9%	-5.6%	-2.7%	-0.3%		
68 69	159.411	54.173	55.931	37.455	51.325	34.456	51.003	52.882	54.318	55.327	55.931	3.2%	-30.9%	-5.3%	-36.4%	-5.9%	-2.4%	0.3%	2.1%	3.2%		
69 70	166.025	59.475	59.519	39.612	54.191	36.320	54.389	56.373	57.864	58.889	59.519	0.1%	-33.4%	-8.9%	-38.9%	-8.6%	-5.2%	-2.7%	-1.0%	0.1%		
70 71	95.119	50.137	47.453	29.617	44.136	27.197	41.326	43.235	44.876	46.276	47.453	-5.4%	-40.9%	-12.0%	-45.8%	-17.6%	-13.8%	-10.5%	-7.7%	-5.4%		
71 72	157.312	55.712	63.029	40.959	58.265	37.571	56.270	58.442	60.205	61.725	63.029	13.1%	-26.5%	4.6%	-32.6%	1.0%	4.9%	8.1%	10.8%	13.1%		
72 73	169.527	55.004	58.629	38.092	54.214	34.901	52.740	54.760	56.315	57.587	58.629	6.6%	-30.7%	-1.4%	-36.5%	-4.1%	-0.4%	2.4%	4.7%	6.6%		
73 74	90.819	39.077	41.942	28.321	39.844	26.318	37.617	39.044	40.222	41.168	41.942	7.3%	-27.5%	2.0%	-32.7%	-3.7%	-0.1%	2.9%	5.4%	7.3%		
74 75	46.616	23.768	27.963	20.145	26.400	19.018	25.248	26.073	26.793	27.420	27.963	17.6%	-15.2%	11.1%	-20.0%	6.2%	9.7%	12.7%	15.4%	17.6%		
75 76	67.395	44.202	45.464	32.020	42.929	29.900	41.102	42.474	43.645	44.637	45.464	2.9%	-27.6%	-2.9%	-32.4%	-7.0%	-3.9%	-1.3%	1.0%	2.9%		
76 77	126.704	55.179	54.895	37.973	51.028	35.164	50.214	51.913	53.230	54.198	54.895	-0.5%	-31.2%	-7.5%	-36.3%	-9.0%	-5.9%	-3.5%	-1.8%	-0.5%		
77 78	161.552	67.597	70.561	46.644	65.530	42.958	63.345	65.796	67.789	69.367	70.561	4.4%	-31.0%	-3.1%	-36.4%	-6.3%	-2.7%	0.3%	2.6%	4.4%		
78 79	123.523	66.528	65.329	41.044	60.967	37.565	57.241	59.803	61.979	63.809	65.329	-1.8%	-38.3%	-8.4%	-43.5%	-14.0%	-10.1%	-6.8%	-4.1%	-1.8%		
79 80	125.362	61.674	65.326	40.968	59.79																	

Stazione: **7**

Tirso a Rifornitore Tirso

Volume derivabile con Qmax = **300%** Qmed

C/Qmax 24h= **0**

ANNO	Deflusso naturale	Vol deriv. (con Qg)	volume derivabile con i seguenti metodi:												errore sul volume derivabile annuo					
			50% met A	10% met B	med met C	7.40% met D	30% K1	35% K2	40% K3	45% K4	50% K5	50% met A	10% met B	med met C	7.40% met D	0% K1	0% K2	0% K3	0% K4	0% K5
22 23	77.530	66.487	68.012	49.681	65.838	46.706	61.950	63.831	65.434	66.798	68.012	2.3%	-25.3%	-1.0%	-29.8%	-6.8%	-4.0%	-1.6%	0.5%	2.3%
23 24	240.757	119.497	136.665	84.650	128.782	77.654	118.098	123.693	128.598	132.903	136.665	14.4%	-29.2%	7.8%	-35.0%	-1.2%	3.5%	7.6%	11.2%	14.4%
24 25	73.342	66.703	70.300	51.573	66.287	48.467	64.631	66.436	67.952	69.233	70.300	5.4%	-22.7%	-0.6%	-27.3%	-3.1%	-0.4%	1.9%	3.8%	5.4%
25 26	75.280	69.392	71.540	55.973	68.346	53.043	67.381	68.807	69.907	70.798	71.540	3.1%	-19.3%	-1.5%	-23.6%	-2.9%	-0.8%	0.7%	2.0%	3.1%
26 27	92.124	57.145	64.887	43.766	62.885	40.996	56.870	59.172	61.251	63.146	64.887	13.5%	-23.4%	10.0%	-28.3%	-0.5%	3.5%	7.2%	10.5%	13.5%
27 28	181.444	110.031	119.268	76.014	110.829	70.149	104.005	108.623	112.659	116.191	119.268	8.4%	-30.9%	0.7%	-36.2%	-5.5%	-1.3%	2.4%	5.6%	8.4%
28 29	120.957	71.345	84.240	53.190	80.774	49.234	72.465	75.847	78.901	81.684	84.240	18.1%	-25.4%	13.2%	-31.0%	1.6%	6.3%	10.6%	14.5%	18.1%
29 30	280.905	135.749	165.866	103.188	157.199	94.696	143.572	150.236	156.108	161.293	165.866	22.2%	-24.0%	15.8%	-30.2%	5.8%	10.7%	15.0%	18.8%	22.2%
30 31	110.025	82.455	91.747	61.753	87.764	57.411	81.233	84.378	87.143	89.586	91.747	11.3%	-25.1%	6.4%	-30.4%	-1.5%	2.3%	5.7%	8.6%	11.3%
31 32	92.414	78.000	85.252	61.105	80.903	57.284	77.437	79.897	81.991	83.766	85.252	9.3%	-21.7%	3.7%	-26.6%	-0.7%	2.4%	5.1%	7.4%	9.3%
32 33	79.564	65.317	75.717	55.749	71.978	52.565	69.570	71.566	73.198	74.561	75.717	15.9%	-14.6%	10.2%	-19.5%	6.5%	9.6%	12.1%	14.2%	15.9%
33 34	260.264	160.562	167.986	102.665	160.456	94.100	144.012	150.976	157.216	162.857	167.986	4.6%	-36.1%	-0.1%	-41.4%	-10.3%	-6.0%	-2.1%	1.4%	4.6%
34 35	229.123	117.179	123.637	82.266	115.060	76.103	109.937	114.240	117.920	121.040	123.637	5.5%	-29.8%	-1.8%	-35.1%	-6.2%	-2.5%	0.6%	3.3%	5.5%
35 36	165.245	127.373	133.281	87.123	125.089	80.759	116.782	121.699	126.033	129.873	133.281	4.6%	-31.6%	-1.8%	-36.6%	-8.3%	-4.5%	-1.1%	2.0%	4.6%
36 37																				
37 38																				
38 39	110.767	98.058	102.622	71.859	96.474	67.140	92.397	95.568	98.293	100.631	102.622	4.7%	-26.7%	-1.6%	-31.5%	-5.8%	-2.5%	0.2%	2.6%	4.7%
39 40	162.385	103.733	102.868	71.668	96.999	67.057	91.928	95.223	98.112	100.649	102.868	-0.8%	-30.9%	-6.5%	-35.4%	-11.4%	-8.2%	-5.4%	-3.0%	-0.8%
40 41	280.976	161.302	162.036	101.428	151.663	92.992	141.363	147.775	153.272	157.984	162.036	0.5%	-37.1%	-6.0%	-42.3%	-12.4%	-8.4%	-5.0%	-2.1%	0.5%
41 42	132.002	75.700	79.069	53.089	75.359	49.262	70.365	73.096	75.431	77.414	79.069	4.5%	-29.9%	-0.5%	-34.9%	-7.0%	-3.4%	-0.4%	2.3%	4.5%
42 43																				
43 44																				
44 45	77.484	55.969	55.667	40.371	52.879	38.075	50.471	52.081	53.467	54.657	55.667	-0.5%	-27.9%	-5.5%	-32.0%	-9.8%	-6.9%	-4.5%	-2.3%	-0.5%
45 46	46.958	43.657	46.469	40.120	44.821	38.512	44.771	45.322	45.782	46.162	46.469	6.4%	-8.1%	2.7%	-11.8%	2.6%	3.8%	4.9%	5.7%	6.4%
46 47	370.361	162.129	166.911	114.786	157.187	106.600	151.227	156.537	160.841	164.207	166.911	2.9%	-29.2%	-3.0%	-34.2%	-6.7%	-3.4%	-0.8%	1.3%	2.9%
47 48	118.412	85.918	98.823	70.451	94.242	66.339	88.992	91.986	94.589	96.856	98.823	15.0%	-18.0%	9.7%	-22.8%	3.6%	7.1%	10.1%	12.7%	15.0%
48 49	63.603	51.967	60.749	44.990	57.499	42.157	56.587	58.057	59.194	60.085	60.749	16.9%	-13.4%	10.6%	-18.9%	8.9%	11.7%	13.9%	15.6%	16.9%
49 50	111.252	92.349	100.099	72.223	95.208	67.355	91.926	94.525	96.664	98.489	100.099	8.4%	-21.8%	3.1%	-27.1%	-0.5%	2.4%	4.7%	6.6%	8.4%
50 51	129.281	80.979	92.866	65.310	88.139	61.041	83.356	86.201	88.704	90.915	92.866	14.7%	-19.3%	8.8%	-24.6%	2.9%	6.4%	9.5%	12.3%	14.7%
51 52	202.008	109.185	124.059	81.307	115.378	75.146	109.568	114.077	117.952	121.264	124.059	13.6%	-25.5%	5.7%	-31.2%	0.4%	4.5%	8.0%	11.1%	13.6%
52 53	185.555	124.495	137.274	89.705	131.236	83.033	120.347	125.333	129.734	133.694	137.274	10.3%	-27.9%	5.4%	-33.3%	-3.3%	0.7%	4.2%	7.4%	10.3%
53 54	68.348	67.369	66.746	57.499	65.060	54.885	64.531	65.195	65.778	66.292	66.746	-0.9%	-14.7%	-3.4%	-18.5%	-4.2%	-3.2%	-2.4%	-1.6%	-0.9%
54 55	63.930	52.181	55.011	38.487	53.232	36.293	48.830	50.612	52.216	53.674	55.011	5.4%	-26.2%	2.0%	-30.4%	-6.4%	-3.0%	0.1%	2.9%	5.4%
55 56	103.056	61.517	84.423	58.077	80.366	54.267	75.547	78.306	80.674	82.703	84.423	37.2%	-5.6%	30.6%	-11.8%	22.8%	27.3%	31.1%	34.4%	37.2%
56 57	35.659	25.466	34.242	27.526	32.790	26.429	31.948	32.644	33.250	33.780	34.242	34.5%	8.1%	28.8%	3.8%	25.5%	28.2%	30.6%	32.6%	34.5%
57 58	181.491	99.189	121.442	78.513	113.736	72.620	106.320	110.900	114.900	118.397	121.442	22.4%	-20.8%	14.7%	-26.8%	7.2%	11.8%	15.8%	19.4%	22.4%
58 59	190.180	103.495	134.812	87.961	127.545	81.534	117.661	122.690	127.171	131.191	134.812	30.3%	-15.0%	23.2%	-21.2%	13.7%	18.5%	22.9%	26.8%	30.3%
59 60	169.419	119.652	136.929	91.267	128.029	84.532	121.430	126.136	130.225	133.803	136.929	14.4%	-23.7%	7.0%	-29.4%	1.5%	5.4%	8.8%	11.8%	14.4%
60 61	122.678	61.240	68.681	46.339	63.611	43.151	60.967	63.336	65.390	67.164	68.681	12.2%	-24.3%	3.9%	-29.5%	-0.4%	3.4%	6.8%	9.7%	12.2%
61 62	76.727	66.802	72.556	54.342	69.322	51.306	66.656	68.493	70.067	71.414	72.556	8.6%	-18.7%	3.8%	-23.2%	-0.2%	2.5%	4.9%	6.9%	8.6%
62 63	232.843	135.135	136.857	91.768	129.266	84.732	123.277	127.844	131.535	134.502	136.857	1.3%	-32.1%	-4.3%	-37.3%	-8.8%	-5.4%	-2.7%	-0.5%	1.3%
63 64	49.629	41.654	49.022	39.039	46.550	37.069	46.265	47.208	47.972	48.573	49.022	17.7%	-6.3%	11.8%	-11.0%	11.1%	13.3%	15.2%	16.6%	17.7%
64 65	204.031	139.932	150.866	98.468	144.773	91.629	131.294	136.885	141.949	146.585	150.866	7.8%	-29.6%	3.5%	-34.5%	-6.2%	-2.2%	1.4%	4.8%	7.8%
65 66	76.117	68.317	71.685	57.430	69.482	54.774	67.256	68.604	69.775	70.797	71.685	4.9%	-15.9%	1.7%	-19.8%	-1.6%	0.4%	2.1%	3.6%	4.9%
66 67	169.763	139.309	128.809	82.225	122.800	76.110	111.345	116.381	120.914	125.035	128.809	-7.5%	-41.0%	-11.9%	-45.4%	-20.1%	-16.5%	-13.2%	-10.2%	-7.5%
67 68	76.054	63.283	69.092	48.866	65.271	45.763	62.236	64.321	66.135	67.716	69.092	9.2%	-22.8%	3.1%	-27.7%	-1.7%	1.6%	4.5%	7.0%	9.2%
68 69	159.411	106.596	112.133	71.841	107.408	66.486	97.168	101.500	105.392	108.917	112.133	5.2%	-32.6%	0.8%	-37.6%	-8.8%	-4.8%	-1.1%	2.2%	5.2%
69 70	166.025	121.166	117.357	75.749	112.144	70.346	101.643	106.159	110.234	113.947	117.357	-3.1%	-37.5%	-7.4%	-41.9%	-16.1%	-12.4%	-9.0%	-6.0%	-3.1%
70 71	95.119	82.606	81.768	56.075	77.692	52.181	73.131	75.803	78.101	80.077	81.768	-1.0%	-32.1%	-5.9%	-36.8%	-11.5%	-8.2%	-5.5%	-3.1%	-1.0%
71 72	157.312	102.029	109.620	77.070	104.781	71.851	98.769	101.988	104.837	107.368	109.620	7.4%	-24.5%	2.7%	-29.6%	-3.2%	0.0%	2.8%	5.2%	7.4%
72 73	169.527	121.735	117.453	75.021	110.357	69.309	102.311	106.850	110.838	114.355	117.453	-3.5%	-38.4%	-9.3%	-43.1%	-16.0%	-12.2%	-9.0%	-6.1%	-3.5%
73 74	90.819	68.215	70.465	50.038	67.791	46.821	63.793	65.821	67.548	69.082	70.465	3.3%	-26.6%	-0.6%	-31.4%	-6.5%	-3.5%	-1.0%	1.3%	3.3%
74 75	46.616	39.225	42.134	31.464	40.308	29.800	38.745	39.806	40.678	41.438	42.134	7.4%	-19.8%	2.8%	-24.0%	-1.2%	1.5%	3.7%	5.6%	7.4%
75 76	67.395	63.020	63.474	49.726	61.061	47.598	58.623	60.073	61.348	62.475	63.474	0.7%	-21.1%	-3.1%	-24.5%	-7.0%	-4.7%	-2.7%	-0.9%	0.7%
76 77	126.704	102.452	95.990	66.211	91.809	62.147	85.099	88.244	91.073	93.641	95.990	-6.3%	-35.4%	-10.4%	-39.3%	-16.9%	-13.9%	-11.1%	-8.6%	-6.3%
77 78	161.552	128.093	127.103	85.556	122.376	79.752	112.261	116.646	120.534	124.001	127.103	-0.8%	-33.2%	-4.5%	-37.7%	-12.4%	-8.9%	-5.9%	-3.2%	-0.8%
78 79	123.523	111.889	109.206																	

Stazione: **7**

Tirso a Rifornitore Tirso

Volume derivabile con Qmax = **30%** Qmed

C/Qmax 24h= **1**

ANNO	Deflusso naturale	Vol deriv. (con Qg)	volume derivabile con i seguenti metodi:																errore sul volume derivabile annuo				
			50% met A	10% met B	med met C	7.40% met D	30% K1	35% K2	40% K3	45% K4	50% K5	50% met A	10% met B	med met C	7.40% met D	0% K1	0% K2	0% K3	0% K4	0% K5			
22 23	77.530	19.256	19.220	13.119	17.837	12.013	18.691	18.965	19.187	19.366	19.521	-0.2%	-31.9%	-7.4%	-37.6%	-2.9%	-1.5%	-0.4%	0.6%	1.4%			
23 24	240.757	21.300	21.622	16.936	21.319	15.468	21.440	21.530	21.609	21.680	21.743	1.5%	-20.5%	0.1%	-27.4%	0.7%	1.1%	1.5%	1.8%	2.1%			
24 25	73.342	19.202	20.228	13.537	18.443	12.364	19.767	20.007	20.200	20.357	20.479	5.3%	-29.5%	-4.0%	-35.6%	2.9%	4.2%	5.2%	6.0%	6.7%			
25 26	75.280	23.281	22.783	14.681	20.999	13.360	22.003	22.415	22.736	22.991	23.202	-2.1%	-36.9%	-9.8%	-42.6%	-5.5%	-3.7%	-2.3%	-1.2%	-0.3%			
26 27	92.124	15.392	15.838	11.374	15.178	10.425	15.368	15.599	15.805	15.991	16.160	2.9%	-26.1%	-1.4%	-32.3%	-0.2%	1.3%	2.7%	3.9%	5.0%			
27 28	181.444	21.944	22.372	16.611	21.330	15.152	22.101	22.241	22.354	22.457	22.551	2.0%	-24.3%	-2.8%	-30.9%	0.7%	1.4%	1.9%	2.3%	2.8%			
28 29	120.957	15.941	16.106	11.986	15.506	10.960	15.783	15.940	16.083	16.214	16.336	1.0%	-24.8%	-2.7%	-31.2%	-1.0%	0.0%	0.9%	1.7%	2.5%			
29 30	280.905	26.665	26.682	20.384	26.056	18.548	26.376	26.530	26.662	26.772	26.864	0.1%	-23.6%	-2.3%	-30.4%	-1.1%	-0.5%	0.0%	0.4%	0.7%			
30 31	110.025	19.524	20.396	14.353	18.888	13.079	20.062	20.230	20.374	20.500	20.611	4.5%	-26.5%	-3.3%	-33.0%	2.8%	3.6%	4.4%	5.0%	5.6%			
31 32	92.414	22.968	23.182	15.870	21.306	14.518	22.676	22.940	23.150	23.334	23.499	0.9%	-30.9%	-7.2%	-36.8%	-1.3%	-0.1%	0.8%	1.6%	2.3%			
32 33	79.564	21.320	22.842	15.618	21.075	14.306	22.319	22.587	22.809	22.992	23.150	7.1%	-26.7%	-1.1%	-32.9%	4.7%	5.9%	7.0%	7.8%	8.6%			
33 34	260.264	25.724	26.461	20.377	25.337	18.532	26.252	26.367	26.450	26.504	26.533	2.9%	-20.8%	-1.5%	-28.0%	2.1%	2.5%	2.8%	3.0%	3.1%			
34 35	229.123	24.488	24.340	17.558	23.936	16.003	23.755	24.048	24.301	24.518	24.700	-0.6%	-28.3%	-2.3%	-34.7%	-3.0%	-1.8%	-0.8%	0.1%	0.9%			
35 36	165.245	25.019	26.144	18.457	24.189	16.759	25.778	25.958	26.119	26.285	26.399	4.5%	-26.2%	-3.3%	-33.0%	3.0%	3.8%	4.4%	5.0%	5.5%			
36 37																							
37 38																							
38 39	110.767	22.889	25.290	17.100	23.178	15.546	24.808	25.052	25.258	25.442	25.606	10.5%	-25.3%	1.3%	-32.1%	8.4%	9.5%	10.4%	11.2%	11.9%			
39 40	162.385	26.032	25.199	17.218	24.087	15.676	24.347	24.769	25.141	25.472	25.768	-3.2%	-33.9%	-7.5%	-39.8%	-6.5%	-4.9%	-3.4%	-2.2%	-1.0%			
40 41	280.976	24.670	25.749	19.525	25.128	17.740	25.532	25.649	25.737	25.797	25.848	4.4%	-20.9%	1.9%	-28.1%	3.5%	4.0%	4.3%	4.6%	4.8%			
41 42	132.002	16.694	17.240	12.642	16.746	11.576	16.929	17.082	17.218	17.339	17.447	3.3%	-24.3%	0.3%	-30.7%	1.4%	2.3%	3.1%	3.9%	4.5%			
42 43																							
43 44																							
44 45	77.484	15.714	16.026	11.092	15.296	10.193	15.491	15.765	15.991	16.191	16.373	2.0%	-29.4%	-2.7%	-35.1%	-1.4%	0.3%	1.8%	3.0%	4.2%			
45 46	46.958	20.490	19.260	12.232	17.884	11.204	18.407	18.830	19.202	19.529	19.813	-6.0%	-40.3%	-12.7%	-45.3%	-10.2%	-8.1%	-6.3%	-4.7%	-3.3%			
46 47	370.361	37.084	35.099	24.542	35.498	22.308	33.949	34.512	35.020	35.469	35.869	-5.4%	-33.8%	-4.3%	-39.8%	-8.5%	-6.9%	-5.6%	-4.4%	-3.3%			
47 48	118.412	28.343	27.933	18.862	25.927	17.197	27.138	27.544	27.881	28.179	28.445	-1.4%	-33.5%	-8.5%	-39.3%	-4.3%	-2.8%	-1.6%	-0.6%	0.4%			
48 49	63.603	17.706	17.521	11.982	15.970	10.989	17.205	17.399	17.508	17.572	17.612	-1.0%	-32.3%	-9.8%	-37.9%	-2.8%	-1.7%	-1.1%	-0.8%	-0.5%			
49 50	111.252	23.040	24.990	16.979	22.749	15.452	24.508	24.778	24.966	25.081	25.141	8.5%	-26.3%	-1.3%	-32.9%	6.4%	7.5%	8.4%	8.9%	9.1%			
50 51	129.281	22.520	23.222	16.202	21.871	14.804	22.600	22.912	23.181	23.410	23.603	3.1%	-28.1%	-2.9%	-34.3%	0.4%	1.7%	2.9%	4.0%	4.8%			
51 52	202.008	23.930	24.491	17.919	23.460	16.326	24.141	24.316	24.468	24.597	24.707	2.3%	-25.1%	-2.0%	-31.8%	0.9%	1.6%	2.2%	2.8%	3.2%			
52 53	185.555	27.754	27.711	20.223	26.013	18.427	27.267	27.502	27.684	27.831	27.944	-0.2%	-27.1%	-6.3%	-33.6%	-1.8%	-0.9%	-0.3%	0.3%	0.7%			
53 54	68.348	25.189	25.635	15.675	23.547	14.229	24.450	25.050	25.558	25.983	26.330	1.8%	-37.8%	-6.5%	-43.5%	-2.9%	-0.6%	1.5%	3.2%	4.5%			
54 55	63.930	16.226	15.828	11.064	14.933	10.147	15.389	15.604	15.798	15.974	16.135	-2.5%	-31.8%	-8.0%	-37.5%	-5.2%	-3.8%	-2.6%	-1.6%	-0.6%			
55 56	103.056	19.328	20.439	14.194	18.973	12.946	20.056	20.255	20.414	20.559	20.694	6.2%	-26.2%	-1.4%	-32.7%	4.3%	5.3%	6.1%	6.9%	7.6%			
56 57	35.659	15.232	15.377	10.396	14.412	9.570	14.865	15.122	15.342	15.572	15.712	0.4%	-32.2%	-5.9%	-37.5%	-3.0%	-1.3%	0.1%	1.4%	2.5%			
57 58	181.491	23.344	23.009	16.744	21.944	15.232	22.636	22.832	22.985	23.126	23.256	-1.4%	-28.3%	-6.0%	-34.7%	-3.0%	-2.2%	-1.5%	-0.9%	-0.4%			
58 59	190.180	26.146	26.877	19.516	25.560	17.811	26.344	26.606	26.840	27.049	27.236	2.8%	-25.4%	-2.2%	-31.9%	0.8%	1.8%	2.7%	3.5%	4.2%			
59 60	169.419	25.866	27.856	19.425	25.510	17.612	27.502	27.688	27.835	27.949	28.031	7.7%	-24.9%	-1.4%	-31.9%	6.3%	7.0%	7.6%	8.1%	8.4%			
60 61	122.678	16.582	16.839	12.344	16.422	11.344	16.437	16.641	16.813	16.958	17.080	1.6%	-25.6%	-1.0%	-31.6%	-0.9%	0.4%	1.4%	2.3%	3.0%			
61 62	76.727	21.938	22.025	14.759	20.392	13.491	21.438	21.641	21.987	22.199	22.380	0.4%	-32.7%	-7.0%	-38.5%	-2.3%	-0.9%	0.2%	1.2%	2.0%			
62 63	232.843	26.500	27.153	19.651	26.072	17.916	26.812	27.017	27.138	27.208	27.254	2.5%	-25.8%	-1.6%	-32.4%	1.2%	2.0%	2.4%	2.7%	2.8%			
63 64	49.629	16.517	17.068	11.169	15.716	10.229	16.541	16.812	17.034	17.229	17.401	3.3%	-32.4%	-4.9%	-38.1%	0.1%	1.8%	3.1%	4.3%	5.4%			
64 65	204.031	35.772	32.453	22.599	30.672	20.505	31.519	31.978	32.388	32.756	33.086	-9.3%	-36.8%	-14.3%	-42.7%	-11.9%	-10.6%	-9.5%	-8.4%	-7.5%			
65 66	76.117	27.022	24.774	15.604	22.965	14.199	23.724	24.247	24.703	25.104	25.453	-8.3%	-42.3%	-15.0%	-47.5%	-12.2%	-10.3%	-8.6%	-7.1%	-5.8%			
66 67	169.763	25.671	24.746	17.677	23.227	16.054	24.248	24.491	24.711	24.913	25.097	-3.6%	-31.1%	-9.5%	-37.5%	-5.5%	-4.6%	-3.7%	-3.0%	-2.2%			
67 68	76.054	18.491	18.085	12.470	16.617	11.396	17.724	17.907	18.062	18.194	18.310	-2.2%	-32.6%	-10.1%	-38.4%	-4.1%	-3.2%	-2.3%	-1.6%	-1.0%			
68 69	159.411	22.174	22.839	16.945	21.655	15.463	22.477	22.660	22.815	22.949	23.062	3.0%	-23.6%	-2.3%	-30.3%	1.4%	2.2%	2.9%	3.5%	4.0%			
69 70	166.025	24.940	24.092	17.298	22.897	15.743	23.511	23.797	24.052	24.281	24.486	-3.4%	-30.6%	-8.2%	-36.9%	-5.7%	-4.6%	-3.6%	-2.6%	-1.8%			
70 71	95.119	19.236	18.975	13.446	17.527	12.280	18.721	18.873	18.963	19.032	19.092	-1.4%	-30.1%	-8.9%	-36.2%	-2.7%	-1.9%	-1.4%	-1.1%	-0.7%			
71 72	157.312	25.588	26.257	18.223	24.625	16.623	25.514	25.895	26.210	26.465	26.661	2.6%	-28.8%	-3.8%	-35.0%	-0.3%	1.2%	2.4%	3.4%	4.2%			
72 73	169.527	21.389	22.523	17.101	21.462	15.648	22.345	22.431	22.511	22.584	22.653	5.3%	-20.0%	0.3%	-26.8%	4.5%	4.9%	5.2%	5.6%	5.9%			
73 74	90.819	19.142	19.522	14.048	18.293	12.896	19.143	19.349	19.502	19.605	19.672	2.0%	-26.6%	-4.4%	-32.6%	0.0%	1.1%	1.9%	2.4%	2.8%			
74 75	46.616	15.262	15.447	11.231	14.393	10.374	15.148	15.309	15.430	15.513	15.576	1.2%	-26.4%	-5.7%	-32.0%	-0.7%	0.3%	1.1%	1.6%	2.1%			
75 76	67.395	25.050	24.375	16.021	22.755	14.663	23.435	23.898	24.310	24.680	25.010	-2.7%	-36.0%	-9.2%	-41.5%	-6.4%	-4.6%	-3.0%	-1.5%	-0.2%			
76 77	126.704	27.538	25.772	17.968	24.374	16.419	25.025	25.397	25.722	26.005	26.257	-6.4%	-34.8%	-11.5%	-40.4%	-9.1%	-7.8%	-6.6%	-5.6%	-4.7%			
77 78	161.552	31.576	30.178	20.915	28.097	19.012	29.461	29.833	30.133	30.386	30.603	-4.4%	-33.8%	-11.0%	-39.8%	-6.7%	-5.5%	-4.6%	-3.8%	-3.1%			
78 79	123.523	26.743	26.572	17.571	24.484	15.903	25.880	26.233	26.527	26.789	27.029	-0.6%	-34.3%	-8.4%	-40.5%	-3.2%	-1.9%	-0.8%	0.2%	1.1%			
79 80	125.362	26.427	26.811	18.021	24.686	16.389	26.064	26.4															

Stazione: **7**

Tirso a Rifornitore Tirso

Volume derivabile con Qmax = **30%** Qmed

C/Qmax 24h= **5**

ANNO	Deflusso naturale	Vol deriv. (con Qg)	volume derivabile con i seguenti metodi:													errore sul volume derivabile annuo				
			50% met A	10% met B	med met C	7.40% met D	30% K1	35% K2	40% K3	45% K4	50% K5	50% met A	10% met B	med met C	7.40% met D	0% K1	0% K2	0% K3	0% K4	0% K5
22 23	77.530	19.826	19.220	13.119	17.837	12.013	19.843	19.882	19.914	19.938	19.954	-3.1%	-33.8%	-10.0%	-39.4%	0.1%	0.3%	0.4%	0.6%	0.6%
23 24	240.757	21.832	21.622	16.936	21.319	15.468	21.880	21.898	21.913	21.925	21.935	-1.0%	-22.4%	-2.3%	-29.1%	0.2%	0.3%	0.4%	0.4%	0.5%
24 25	73.342	19.974	20.228	13.537	18.443	12.364	20.715	20.745	20.772	20.796	20.817	1.3%	-32.2%	-7.7%	-38.1%	3.7%	3.9%	4.0%	4.1%	4.2%
25 26	75.280	24.187	22.783	14.681	20.999	13.360	23.691	23.767	23.837	23.902	23.962	-5.8%	-39.3%	-13.2%	-44.8%	-2.0%	-1.7%	-1.4%	-1.2%	-0.9%
26 27	92.124	15.822	15.838	11.374	15.178	10.425	16.547	16.604	16.654	16.700	16.740	0.1%	-28.1%	-4.1%	-34.1%	4.6%	4.9%	5.3%	5.5%	5.8%
27 28	181.444	22.501	22.372	16.611	21.330	15.152	22.777	22.812	22.844	22.875	22.903	-0.6%	-26.2%	-5.2%	-32.7%	1.2%	1.4%	1.5%	1.7%	1.8%
28 29	120.957	16.800	16.106	11.986	15.506	10.960	16.631	16.677	16.721	16.763	16.802	-4.1%	-28.7%	-7.7%	-34.8%	-1.0%	-0.7%	-0.5%	-0.2%	0.0%
29 30	280.905	27.301	26.682	20.384	26.056	18.548	27.032	27.058	27.084	27.108	27.133	-2.3%	-25.3%	-4.6%	-32.1%	-1.0%	-0.9%	-0.8%	-0.7%	-0.6%
30 31	110.025	20.383	20.396	14.353	18.888	13.079	20.839	20.867	20.894	20.920	20.946	0.1%	-29.6%	-7.3%	-35.8%	2.2%	2.4%	2.5%	2.6%	2.8%
31 32	92.414	24.332	23.182	15.870	21.306	14.518	23.863	23.914	23.963	24.012	24.059	-4.7%	-34.8%	-12.4%	-40.3%	-1.9%	-1.7%	-1.5%	-1.3%	-1.1%
32 33	79.564	21.826	22.842	15.618	21.075	14.306	23.529	23.588	23.643	23.696	23.747	4.7%	-28.4%	-3.4%	-34.5%	7.8%	8.1%	8.3%	8.6%	8.8%
33 34	260.264	26.155	26.461	20.377	25.337	18.532	26.548	26.548	26.548	26.548	26.548	1.2%	-22.1%	-3.1%	-29.1%	1.5%	1.5%	1.5%	1.5%	1.5%
34 35	229.123	25.285	24.340	17.558	23.936	16.003	25.034	25.072	25.104	25.131	25.157	-3.7%	-30.6%	-5.3%	-36.7%	-1.0%	-0.8%	-0.7%	-0.6%	-0.5%
35 36	165.245	25.715	26.144	18.457	24.189	16.759	26.718	26.767	26.812	26.854	26.892	1.7%	-28.2%	-5.9%	-34.8%	3.9%	4.1%	4.3%	4.4%	4.6%
36 37																				
37 38																				
38 39	110.767	23.978	25.290	17.100	23.178	15.546	25.963	26.010	26.052	26.093	26.132	5.5%	-28.7%	-3.3%	-35.2%	8.3%	8.5%	8.7%	8.8%	9.0%
39 40	162.385	26.994	25.199	17.218	24.087	15.676	26.414	26.501	26.580	26.652	26.718	-6.7%	-36.2%	-10.8%	-41.9%	-2.1%	-1.8%	-1.5%	-1.3%	-1.0%
40 41	280.976	25.100	25.749	19.525	25.128	17.740	25.996	26.016	26.036	26.054	26.072	2.6%	-22.2%	0.1%	-29.3%	3.5%	3.6%	3.7%	3.7%	3.8%
41 42	132.002	17.706	17.240	12.642	16.746	11.576	17.678	17.708	17.733	17.754	17.773	-2.6%	-28.6%	-5.4%	-34.6%	-0.2%	0.0%	0.1%	0.3%	0.4%
42 43																				
43 44																				
44 45	77.484	16.144	16.026	11.092	15.296	10.193	16.801	16.866	16.925	16.978	17.028	-0.7%	-31.3%	-5.3%	-36.9%	4.1%	4.5%	4.8%	5.2%	5.5%
45 46	46.958	21.166	19.260	12.232	17.884	11.204	20.388	20.456	20.514	20.565	20.614	-9.0%	-42.2%	-15.5%	-47.1%	-3.7%	-3.4%	-3.1%	-2.8%	-2.6%
46 47	370.361	37.588	35.099	24.542	35.498	22.308	36.774	36.914	37.044	37.166	37.280	-6.6%	-34.7%	-5.6%	-40.7%	-2.2%	-1.8%	-1.4%	-1.1%	-0.8%
47 48	118.412	28.773	27.933	18.862	25.927	17.197	29.068	29.161	29.245	29.323	29.393	-2.9%	-34.4%	-9.9%	-40.2%	1.0%	1.3%	1.6%	1.9%	2.2%
48 49	63.603	17.747	17.521	11.982	15.970	10.989	17.693	17.704	17.715	17.724	17.731	-1.3%	-32.5%	-10.0%	-38.1%	-0.3%	-0.2%	-0.2%	-0.1%	-0.1%
49 50	111.252	23.707	24.990	16.979	22.749	15.452	25.200	25.200	25.200	25.200	25.200	5.4%	-28.4%	-4.0%	-34.8%	6.3%	6.3%	6.3%	6.3%	6.3%
50 51	129.281	23.347	23.222	16.202	21.871	14.804	23.938	23.970	23.999	24.024	24.045	-0.5%	-30.6%	-6.3%	-36.6%	2.5%	2.7%	2.8%	2.9%	3.0%
51 52	202.008	24.360	24.491	17.919	23.460	16.326	24.937	24.966	24.990	25.010	25.029	0.5%	-26.4%	-3.7%	-33.0%	2.4%	2.5%	2.6%	2.7%	2.7%
52 53	185.555	28.493	27.711	20.223	26.013	18.427	28.182	28.213	28.240	28.262	28.283	-2.7%	-29.0%	-8.7%	-35.3%	-1.1%	-1.0%	-0.9%	-0.8%	-0.7%
53 54	68.348	26.321	25.635	15.675	23.547	14.229	26.921	26.985	27.037	27.081	27.117	-2.6%	-40.4%	-10.5%	-45.9%	2.3%	2.5%	2.7%	2.9%	3.0%
54 55	63.930	17.058	15.828	11.064	14.933	10.147	16.515	16.573	16.627	16.676	16.722	-7.2%	-35.1%	-12.5%	-40.5%	-3.2%	-2.8%	-2.5%	-2.2%	-2.0%
55 56	103.056	20.559	20.439	14.194	18.973	12.946	21.035	21.091	21.145	21.197	21.248	-0.6%	-31.0%	-7.7%	-37.0%	2.3%	2.6%	2.9%	3.1%	3.4%
56 57	35.659	16.179	15.377	10.396	14.412	9.570	16.103	16.157	16.204	16.246	16.281	-5.0%	-35.7%	-10.9%	-40.8%	-0.5%	-0.1%	0.2%	0.4%	0.6%
57 58	181.491	23.980	23.009	16.744	21.944	15.232	23.575	23.626	23.675	23.721	23.764	-4.0%	-30.2%	-8.5%	-36.5%	-1.7%	-1.5%	-1.3%	-1.1%	-0.9%
58 59	190.180	26.975	26.877	19.516	25.560	17.811	27.649	27.704	27.753	27.794	27.827	-0.4%	-27.7%	-5.2%	-34.0%	2.5%	2.7%	2.9%	3.0%	3.2%
59 60	169.419	26.426	27.856	19.425	25.510	17.612	28.177	28.196	28.213	28.226	28.238	5.4%	-26.5%	-3.5%	-33.4%	6.6%	6.7%	6.8%	6.8%	6.9%
60 61	122.678	17.333	16.839	12.344	16.422	11.344	17.303	17.326	17.342	17.356	17.370	-2.9%	-28.8%	-5.3%	-34.6%	-0.2%	0.0%	0.1%	0.1%	0.2%
61 62	76.727	22.745	22.025	14.759	20.392	13.491	22.746	22.793	22.837	22.877	22.914	-3.2%	-35.1%	-10.3%	-40.7%	0.0%	0.2%	0.4%	0.6%	0.7%
62 63	232.843	27.444	27.153	19.651	26.072	17.916	27.365	27.383	27.400	27.416	27.431	-1.1%	-28.4%	-5.0%	-34.7%	-0.3%	-0.2%	-0.2%	-0.1%	0.0%
63 64	49.629	17.801	17.068	11.169	15.716	10.229	17.758	17.806	17.852	17.895	17.935	-4.1%	-37.3%	-11.7%	-42.5%	-0.2%	0.0%	0.3%	0.5%	0.8%
64 65	204.031	35.772	32.453	22.599	30.672	20.505	33.873	34.004	34.130	34.253	34.373	-9.3%	-36.8%	-14.3%	-42.7%	-5.3%	-4.9%	-4.6%	-4.2%	-3.9%
65 66	76.117	27.087	24.774	15.604	22.965	14.199	26.186	26.290	26.387	26.479	26.566	-8.5%	-42.4%	-15.2%	-47.6%	-3.3%	-2.9%	-2.6%	-2.2%	-1.9%
66 67	169.763	26.506	24.746	17.677	23.227	16.054	25.540	25.609	25.673	25.732	25.788	-6.6%	-33.3%	-12.4%	-39.4%	-3.6%	-3.4%	-3.1%	-2.9%	-2.7%
67 68	76.054	18.946	18.085	12.470	16.617	11.396	18.548	18.576	18.604	18.630	18.657	-4.5%	-34.2%	-12.3%	-39.8%	-2.1%	-2.0%	-1.8%	-1.7%	-1.5%
68 69	159.411	22.648	22.839	16.945	21.655	15.463	23.272	23.294	23.313	23.333	23.351	0.8%	-25.2%	-4.4%	-31.7%	2.8%	2.9%	2.9%	3.0%	3.1%
69 70	166.025	25.369	24.092	17.298	22.897	15.743	24.946	25.013	25.074	25.131	25.182	-5.0%	-31.8%	-9.7%	-37.9%	-1.7%	-1.4%	-1.2%	-0.9%	-0.7%
70 71	95.119	19.236	18.975	13.446	17.527	12.280	19.210	19.222	19.230	19.235	19.236	-1.4%	-30.1%	-8.9%	-36.2%	-0.1%	-0.1%	0.0%	0.0%	0.0%
71 72	157.312	26.200	26.257	18.223	24.625	16.623	26.958	26.987	27.011	27.031	27.046	0.2%	-30.4%	-6.0%	-36.6%	2.9%	3.0%	3.1%	3.2%	3.2%
72 73	169.527	22.248	22.523	17.101	21.462	15.648	22.828	22.857	22.885	22.912	22.939	1.2%	-23.1%	-3.5%	-29.7%	2.6%	2.7%	2.9%	3.0%	3.1%
73 74	90.819	19.765	19.522	14.048	18.293	12.896	19.755	19.760	19.763	19.765	19.765	-1.2%	-28.9%	-7.4%	-34.8%	-0.1%	0.0%	0.0%	0.0%	0.0%
74 75	46.616	15.886	15.447	11.231	14.393	10.374	15.707	15.725	15.743	15.759	15.775	-2.8%	-29.3%	-9.4%	-34.7%	-1.1%	-1.0%	-0.9%	-0.8%	-0.7%
75 76	67.395	26.020	24.375	16.021	22.755	14.663	25.772	25.885	25.989	26.083	26.168	-6.3%	-38.4%	-12.5%	-43.6%	-1.0%	-0.5%	-0.1%	0.2%	0.6%
76 77	126.704	27.680	25.772	17.968	24.374	16.419	26.813	26.899	26.981	27.058	27.132	-6.9%	-35.1%	-11.9%	-40.7%	-3.1%	-2.8%	-2.5%	-2.2%	-2.0%
77 78	161.552	31.990	30.178	20.915	28.097	19.012	31.069	31.140	31.209	31.275	31.340	-5.7%	-34.6%	-12.2%	-40.6%	-2.9%	-2.7%	-2.4%	-2.2%	-2.0%
78 79	123.523	27.705	26.572	17.571	24.484	15.903	27.600	27.687	27.768	27.842	27.911	-4.1%	-36.6%	-11.6%	-42.6%	-0.4%	-0.1%	0.2%	0.5%	0.7%
79 80	125.362	27.034	26.811	18.021	24.686	16.389	27.676													

Allegato 3 - E

Possibilità di erogazione con simulazione

DIGA DI MONTI NIEDDU A SA STRIA- *Integrazione con Schema Flumendosa*

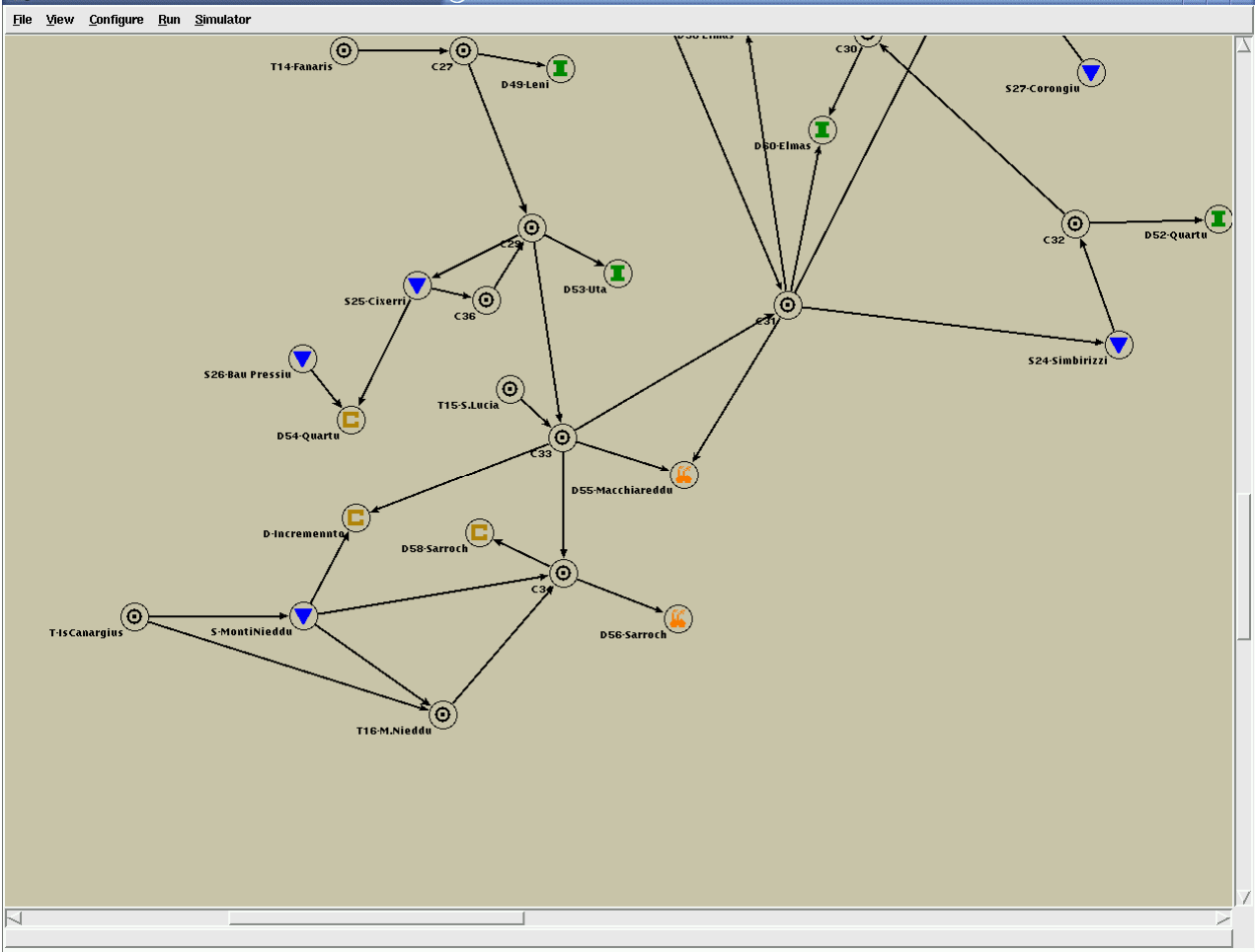

DIGA SUL RIO FODDEDU A CORONGIU- *Integrazione con Schema Flumendosa*

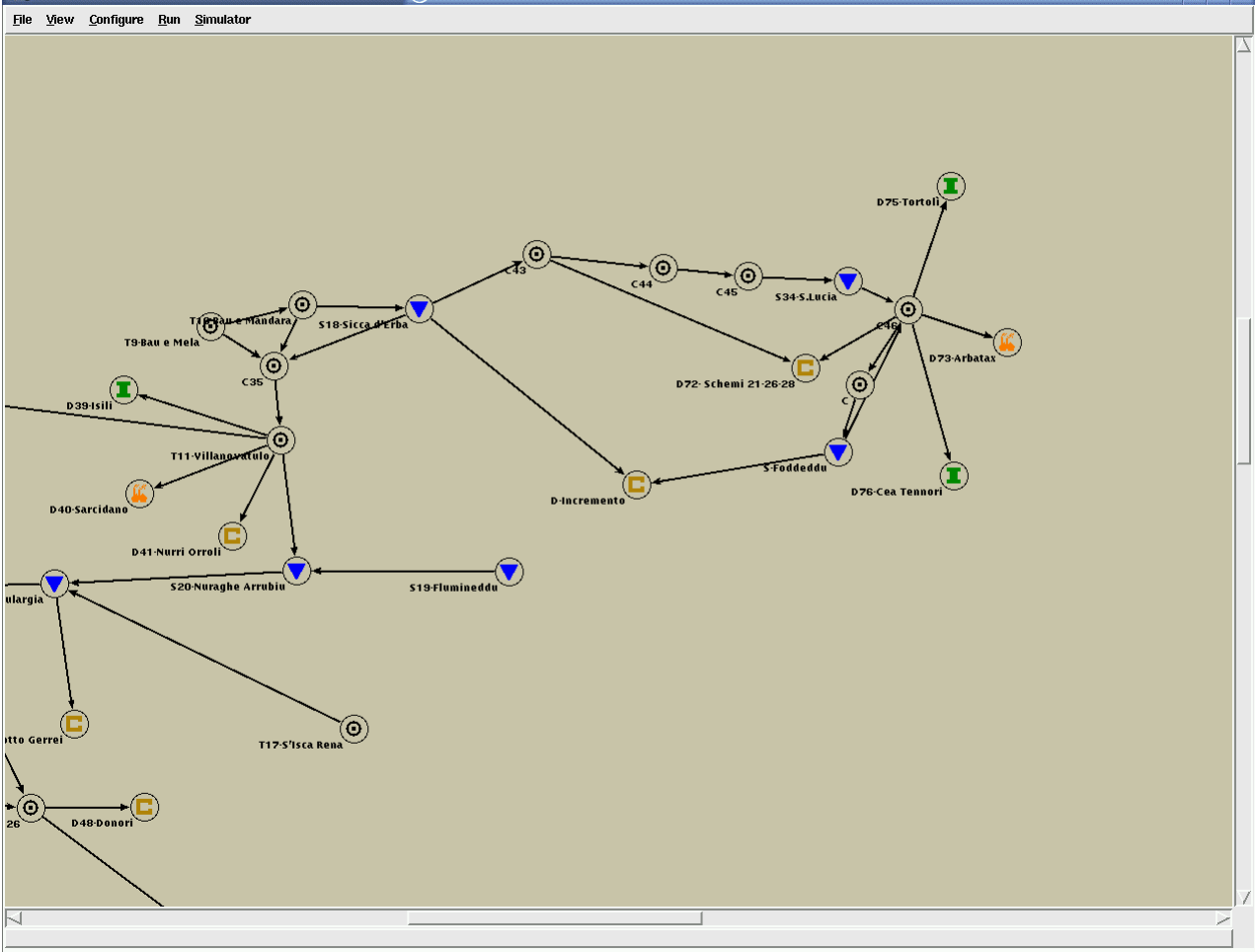

DIGA SUL RIO MOGORO A SANTA VITTORIA – *Integrazione con Schema Tirso*

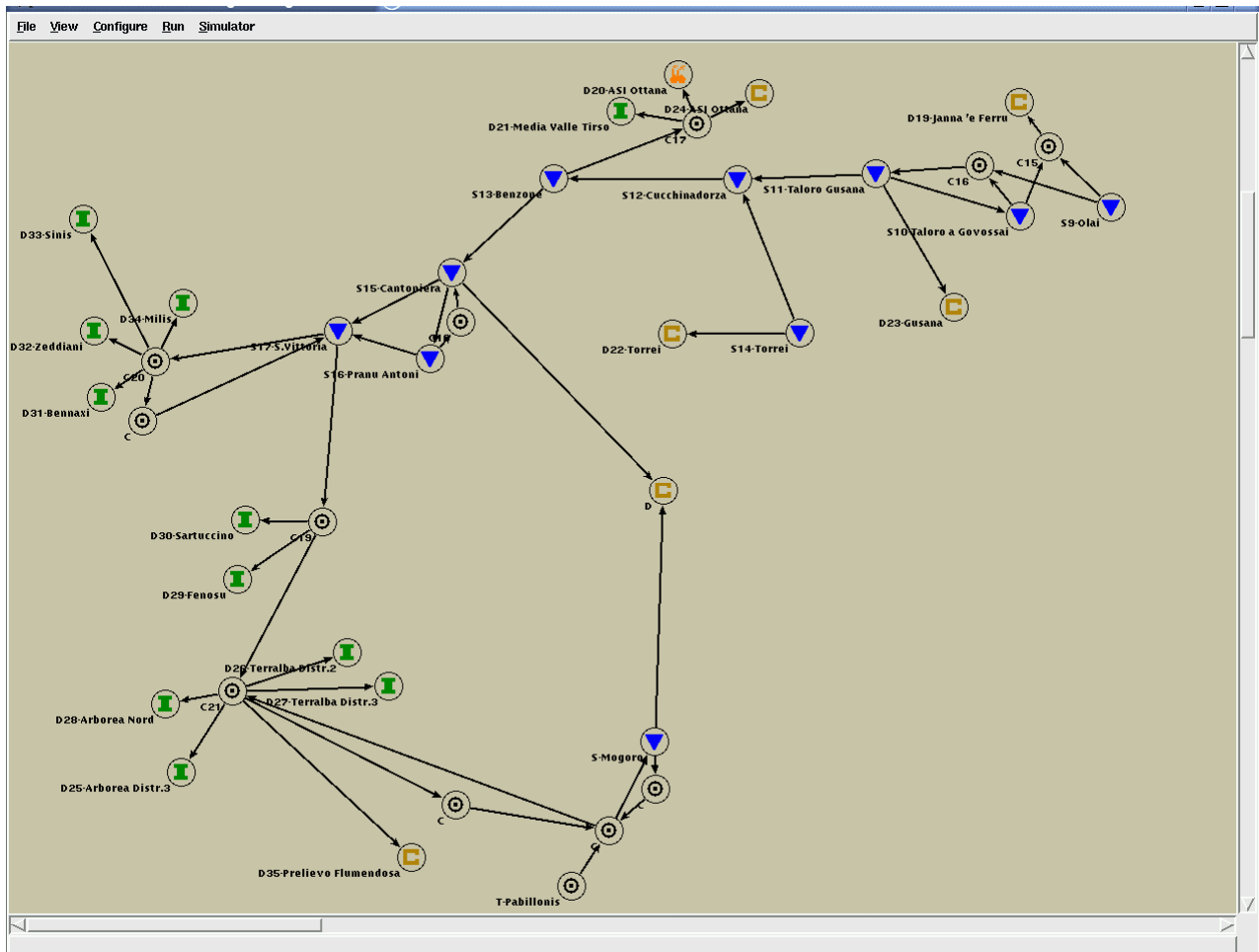

DIGA SUL RIO ARAXISI A S'ALLUSIA – *Integrazione con Schema Tirso*

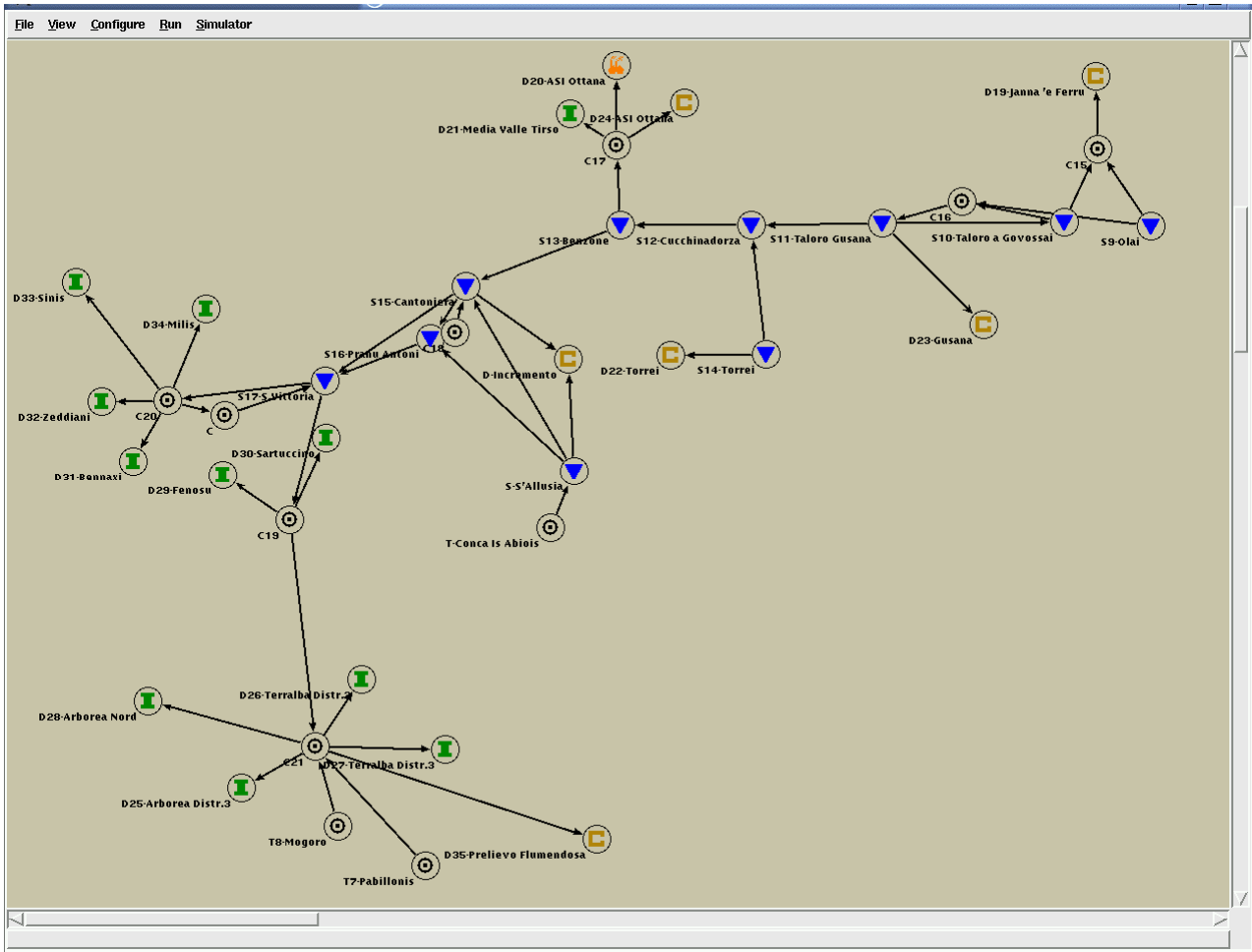

DIGA SUL RIO MANNU DI CUGLIERI A S.MARCO – *Integrazione con Schema Tirso*

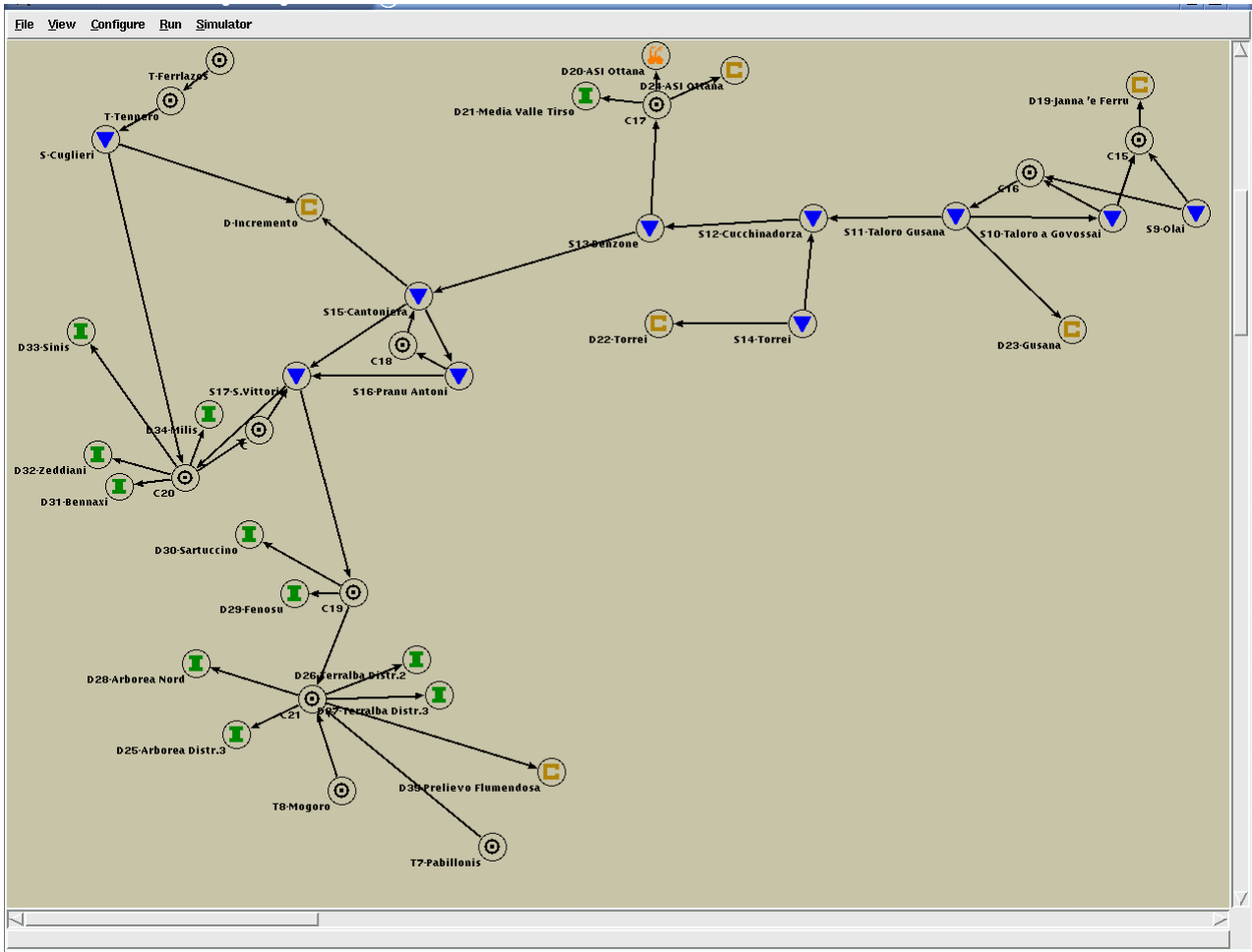

DIGA SUL RIO DI ORGOSOLO A CUMBIDANOVU – *Integrazione con Schema Cedrino*

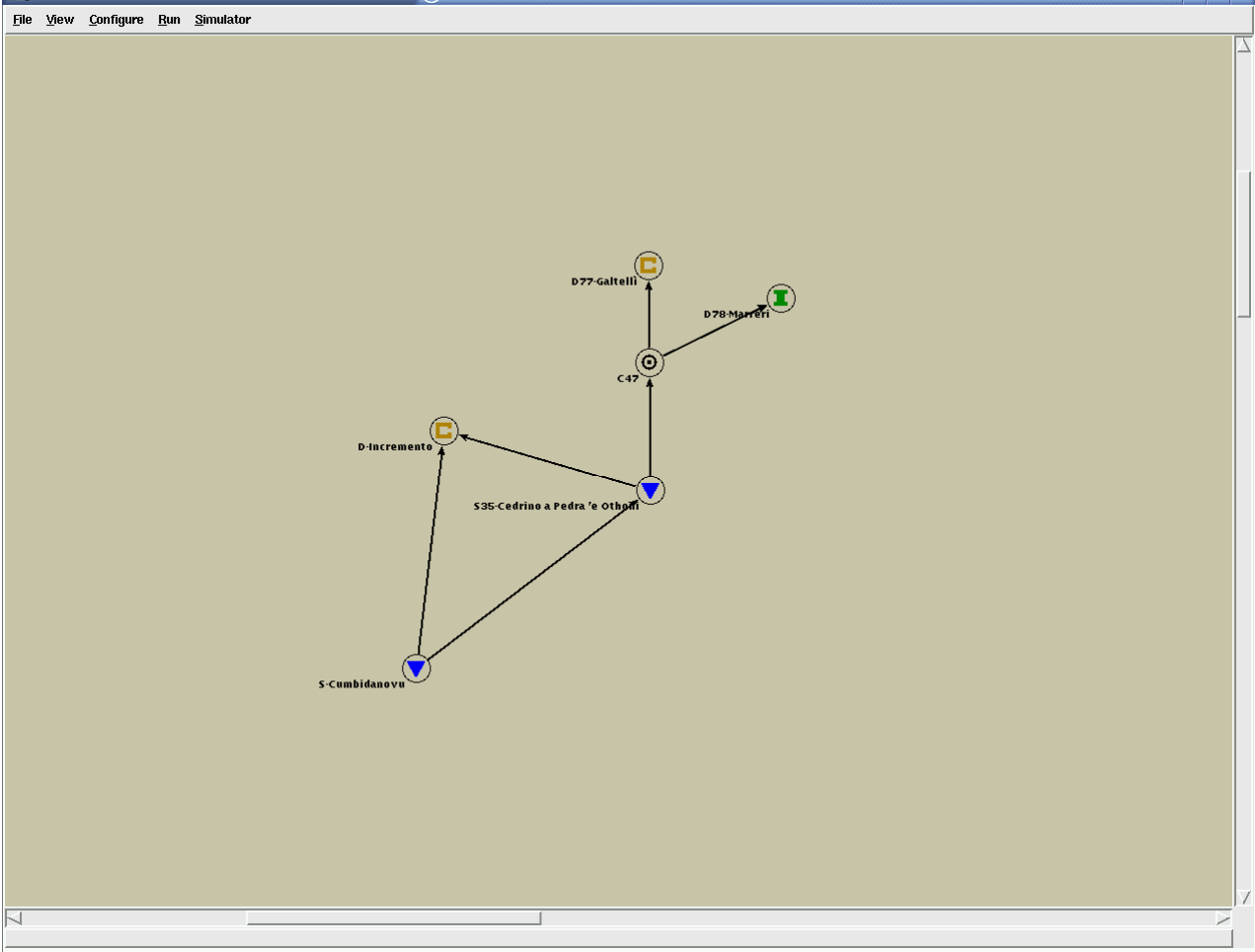

DIGA SUL RIO DI POSADA AD ABBA LUCHENTE – *Integrazione con Schema Posada*

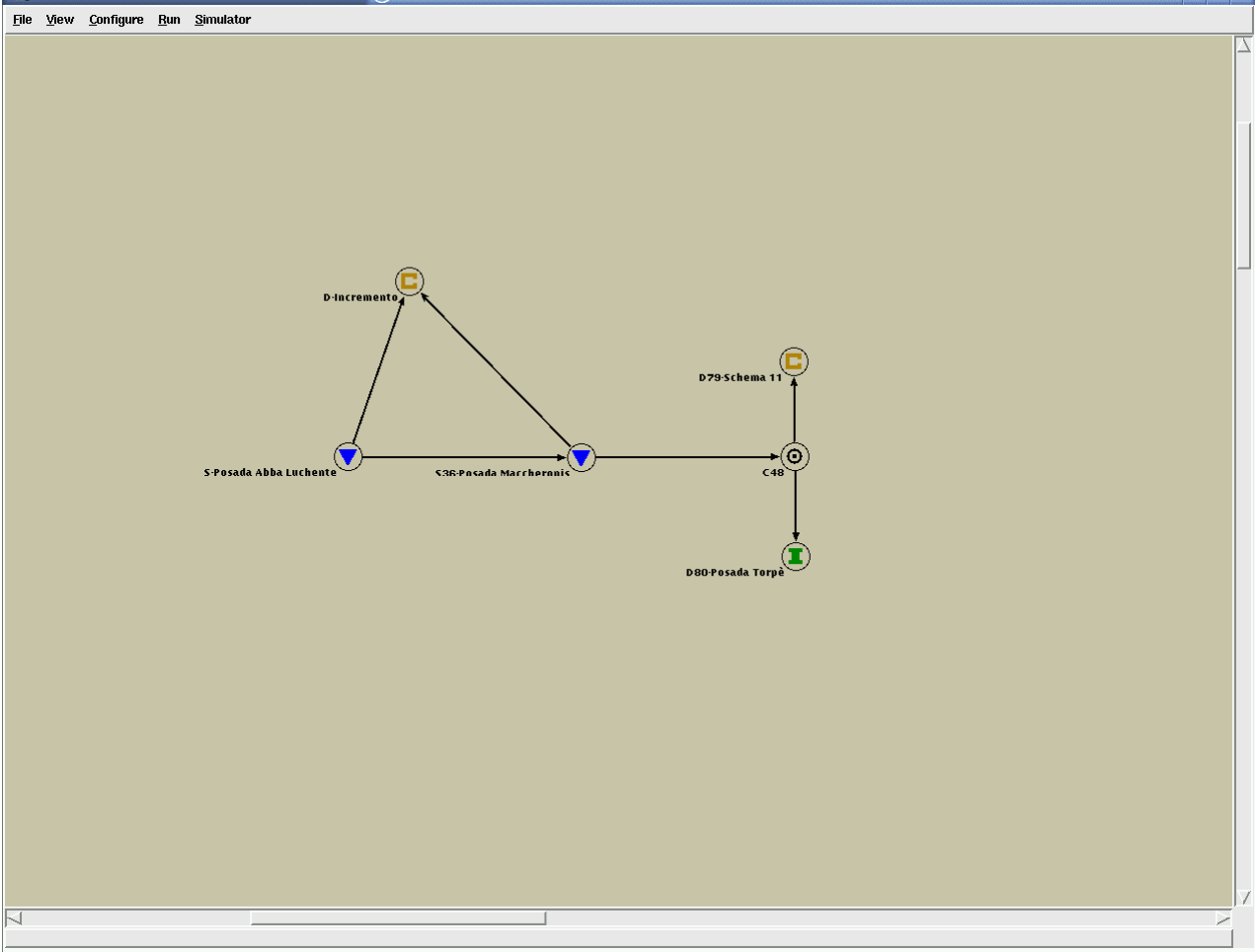

DIGA SUL RIO SAN SIMONE – *Integrazione con Schema Gallura*

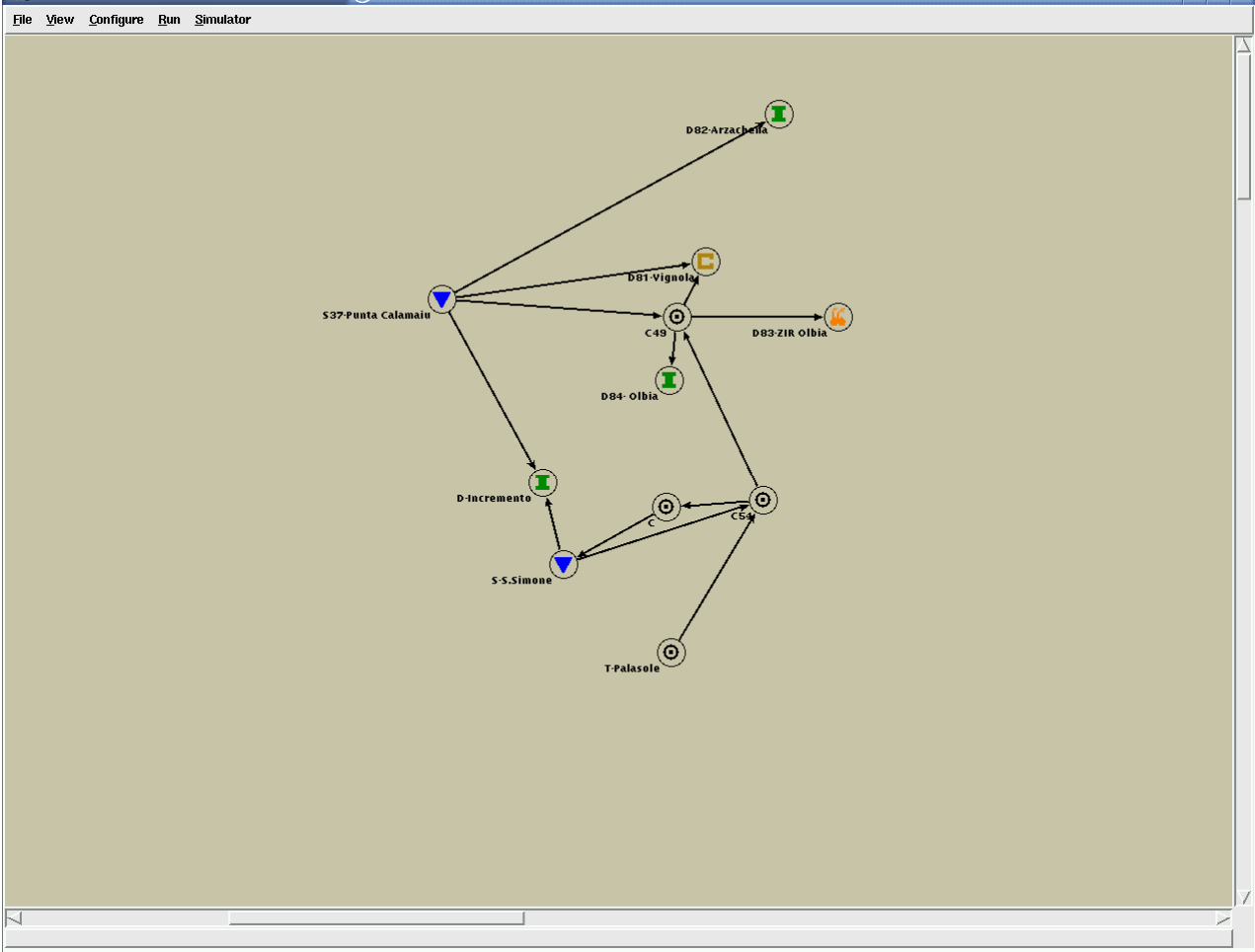

DIGA SUL RIO BADU CRABOLU – *Integrazione con Schema Nord Occidentale*

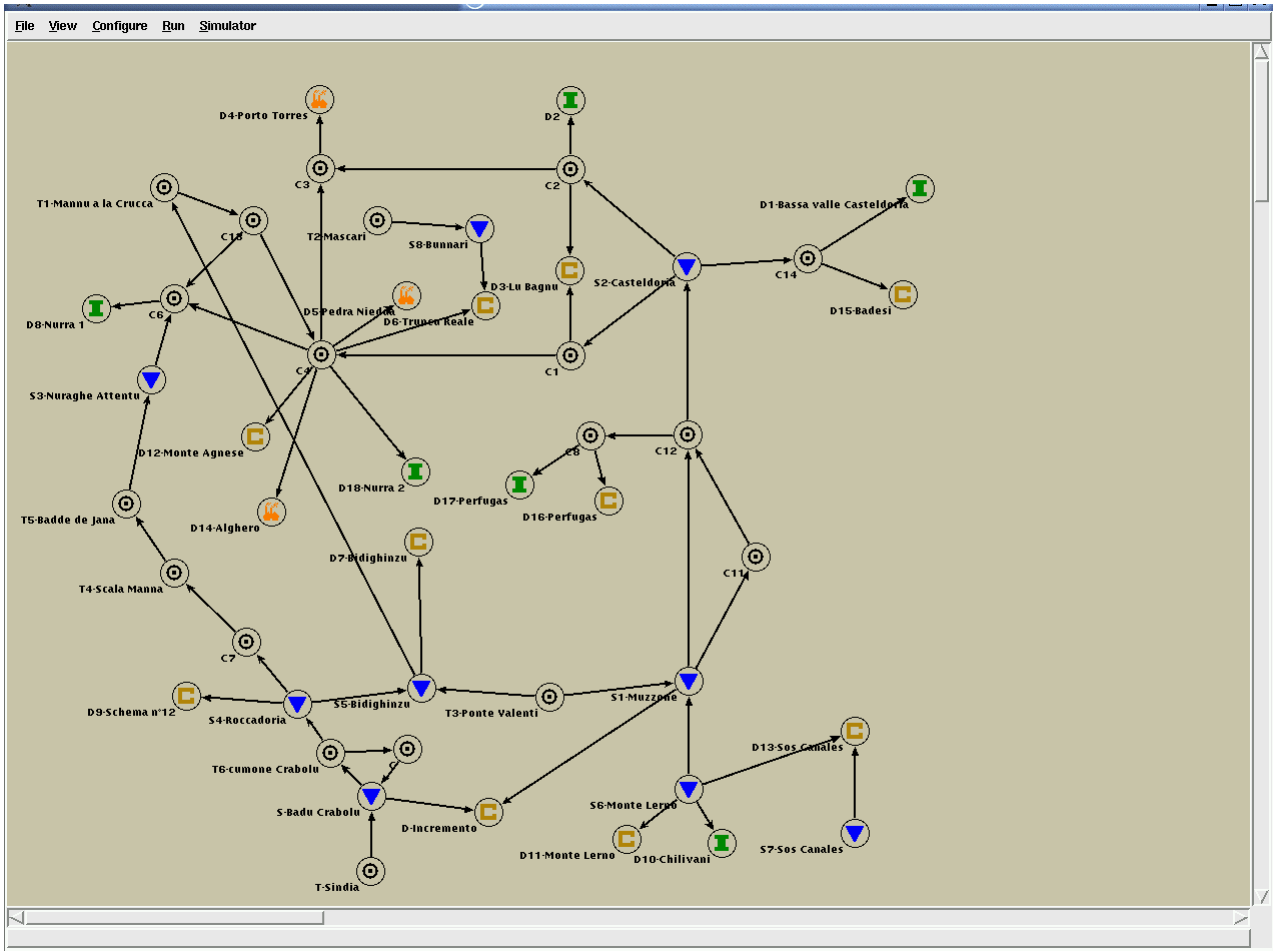

Capacità-Erogazione Monti Nieddu

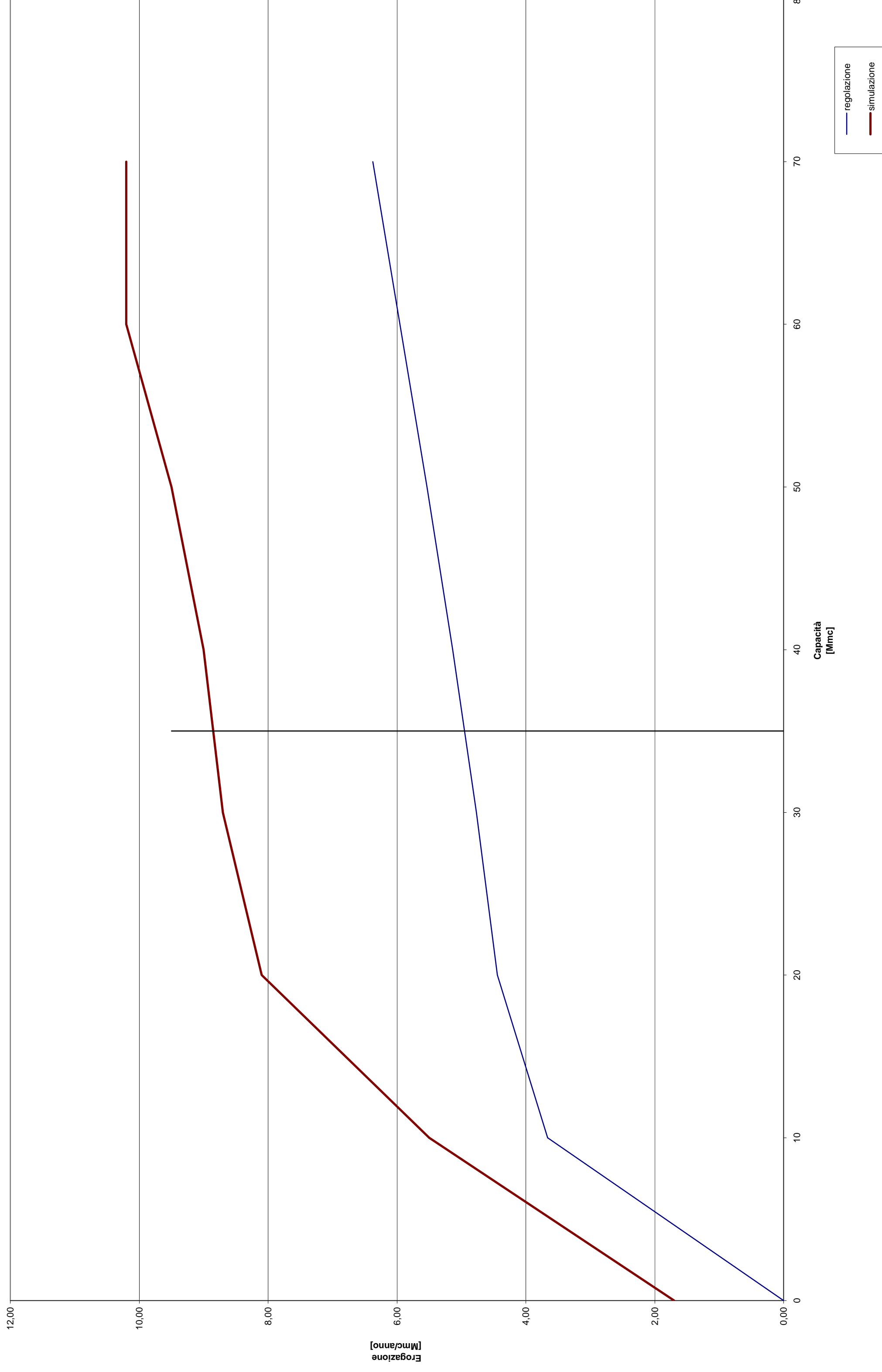

DIGA DI MONTI NIEDDU A SA STRIA

Monti Nieddu regolazione		Monti Nieddu+Flumendosa simulazione	
Deflusso totale [Mmc/anno] 14,15		Deflusso totale [Mmc/anno] 14,15	
Capacità [Mmc]	Erogazione [Mmc/mese]	Capacità [Mmc]	Erogazione [Mmc/mese]
0	0,00	0	1,70
10	3,66	10	5,50
20	4,44	20	8,10
30	4,77	30	8,70
40	5,14	40	9,00
50	5,53	50	9,50
60	5,96	60	10,20
70	6,37	70	10,20

Capacità-Erogazione Monte Perdosu

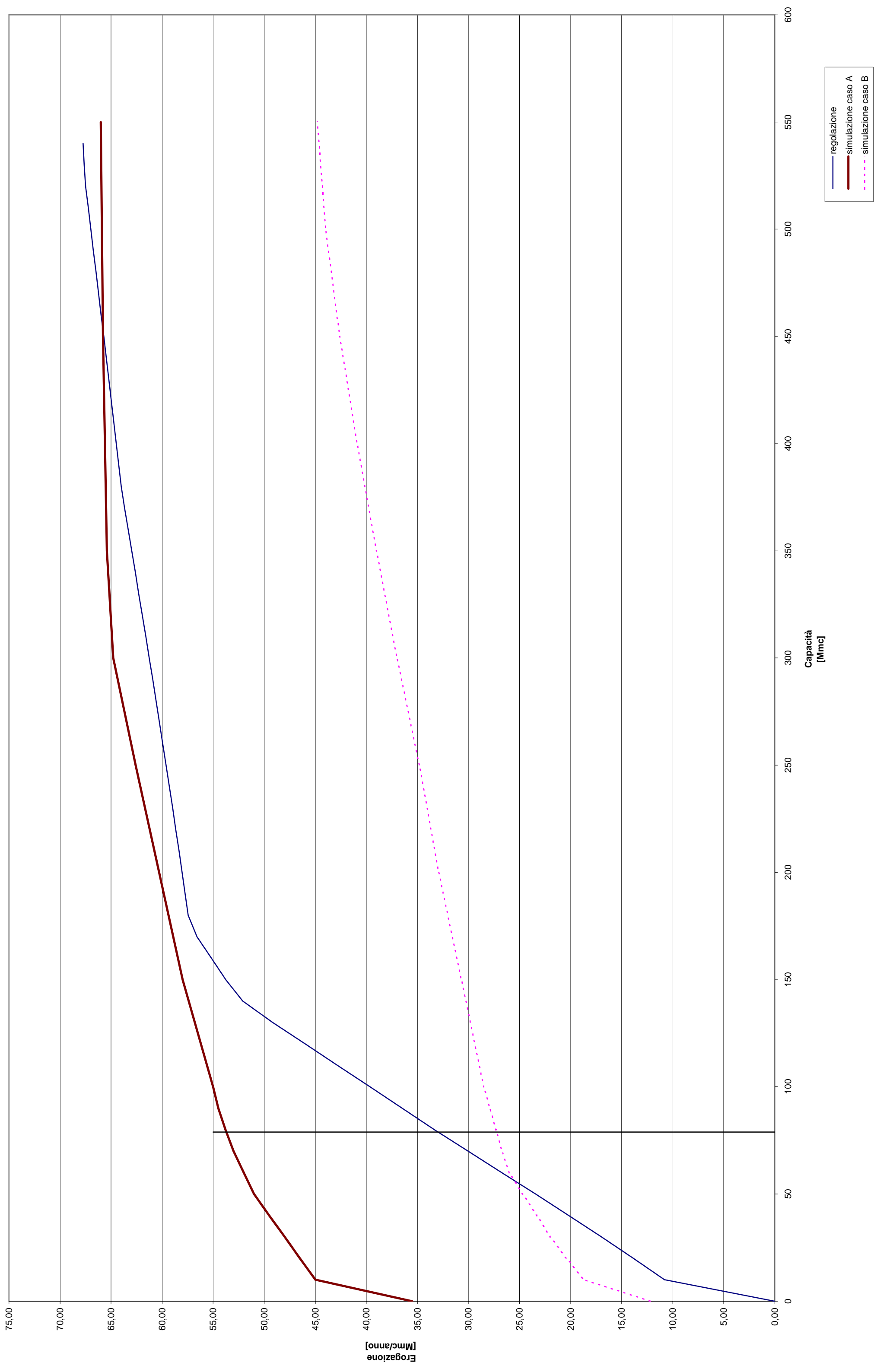

DIGA SUL FLUMENDOSA A MONTE PERDOSU

Monte Perdosu regolazione		Monte Perdosu+Flumendosa simulazione caso A		Monte Perdosu+Flumendosa simulazione caso B	
Deflusso totale [Mmc/anno] 89,49		Deflusso totale [Mmc/anno] 89,49		Deflusso totale [Mmc/anno] 89,49	
Capacità [Mmc]	Erogazione [Mmc/mese]	Capacità [Mmc]	Erogazione [Mmc/mese]	Capacità [Mmc]	Erogazione [Mmc/mese]
0	0,00	0	35,50	0	12,20
10	10,81	10	45,00	10	18,70
20	13,83	20	46,50	20	20,40
30	16,97	30	48,00	30	22,00
40	20,18	40	49,50	40	23,30
50	23,44	50	51,00	50	24,70
60	26,73	60	52,00	60	26,00
70	30,05	70	53,00	70	26,70
80	33,32	80	53,80	80	27,30
90	36,49	90	54,50	90	27,90
100	39,64	100	55,00	100	28,50
110	42,81	150	58,00	150	30,70
120	45,99	200	60,30	200	32,90
130	49,17	250	62,60	250	34,80
140	52,11	300	64,80	300	37,00
150	53,76	350	65,40	350	39,00
160	55,18	400	65,60	400	40,90
170	56,59	450	65,80	450	42,60
180	57,45	500	65,90	500	44,00
190	57,74	550	66,00	550	44,80
200	58,04				
210	58,35				
220	58,66				
230	58,97				
240	59,29				
250	59,61				
260	59,94				
270	60,26				
280	60,60				
290	60,93				
300	61,26				
310	61,60				
320	61,94				
330	62,29				
340	62,63				
350	62,98				
360	63,33				
370	63,68				
380	64,01				
390	64,25				
400	64,49				
410	64,73				
420	64,98				
430	65,23				
440	65,47				
450	65,72				
460	65,97				
470	66,22				
480	66,47				
490	66,73				
500	66,98				
510	67,24				
520	67,48				
530	67,63				
540	67,74				

**Capacità-Erogazione
Foddeddu a Corongiu**

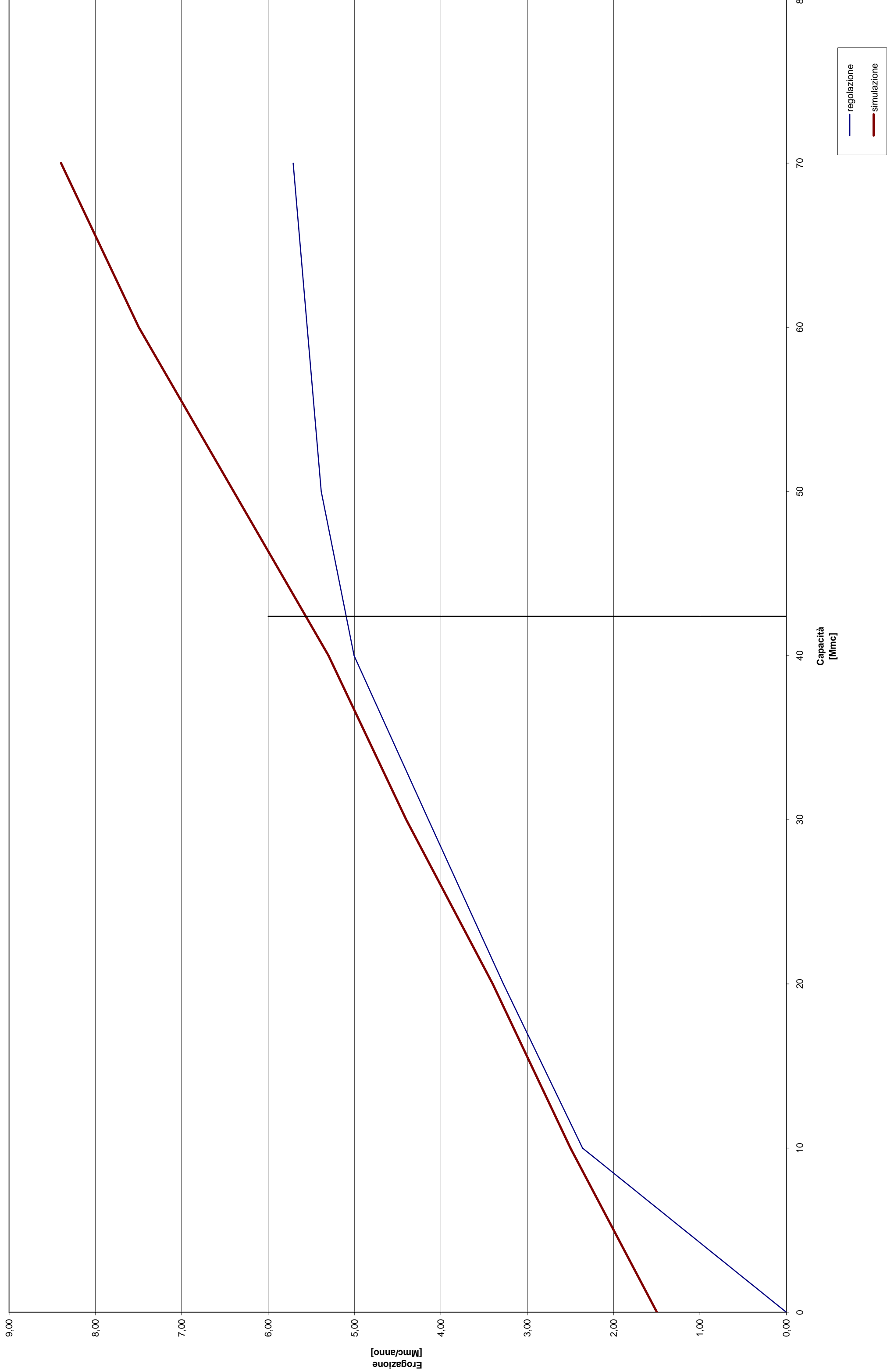

DIGA SUL RIO FODDEDDU A CORONGIU

Foddeddu regolazione		Foddeddu+Flumendosa simulazione	
Deflusso totale [Mmc/anno] 9,49		Deflusso totale [Mmc/anno] 9,49	
Capacità [Mmc]	Erogazione [Mmc/mese]	Capacità [Mmc]	Erogazione [Mmc/mese]
0	0,00	0	1,50
10	2,36	10	2,50
20	3,28	20	3,40
30	4,14	30	4,40
40	5,00	40	5,30
50	5,38	50	6,40
60	5,55	60	7,50
70	5,71	70	8,40

Capacità-Erogazione Mogoro

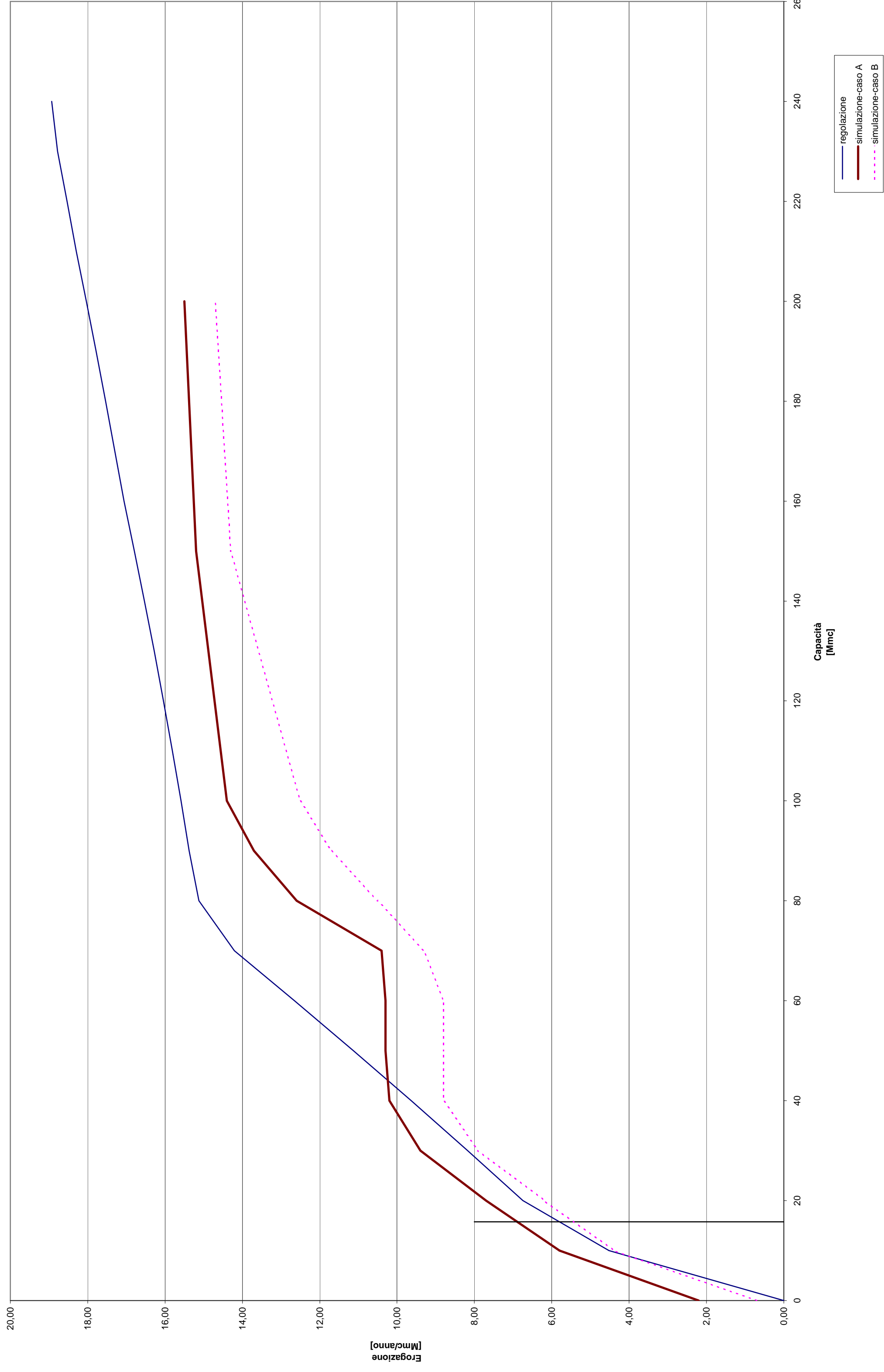

DIGA SUL RIO MOGORO A S. VITTORIA

Mogoro regolazione		Mogoro+Cantoniera simulazione caso A		Mogoro+Cantoniera simulazione caso B	
Deflusso totale [Mmc/anno] 32,65		Deflusso totale [Mmc/anno] 32,65		Deflusso totale [Mmc/anno] 32,65	
Capacità [Mmc]	Erogazione [Mmc/mese]	Capacità [Mmc]	Erogazione [Mmc/mese]	Capacità [Mmc]	Erogazione [Mmc/mese]
0	0,00	0	2,20	0	0,70
10	4,52	10	5,80	10	4,40
20	6,74	20	7,70	20	6,20
30	8,17	30	9,40	30	7,90
40	9,63	40	10,20	40	8,80
50	11,13	50	10,30	50	8,80
60	12,66	60	10,30	60	8,80
70	14,21	70	10,40	70	9,30
80	15,12	80	12,60	80	10,50
90	15,38	90	13,70	90	11,70
100	15,59	100	14,40	100	12,50
110	15,81	150	15,20	150	14,30
120	16,04	200	15,50	200	14,70
130	16,28				
140	16,53				
150	16,79				
160	17,06				
170	17,30				
180	17,54				
190	17,78				
200	18,04				
210	18,29				
220	18,54				
230	18,78				
240	18,93				

Capacità-Erogazione Araxisi a S'Allusia

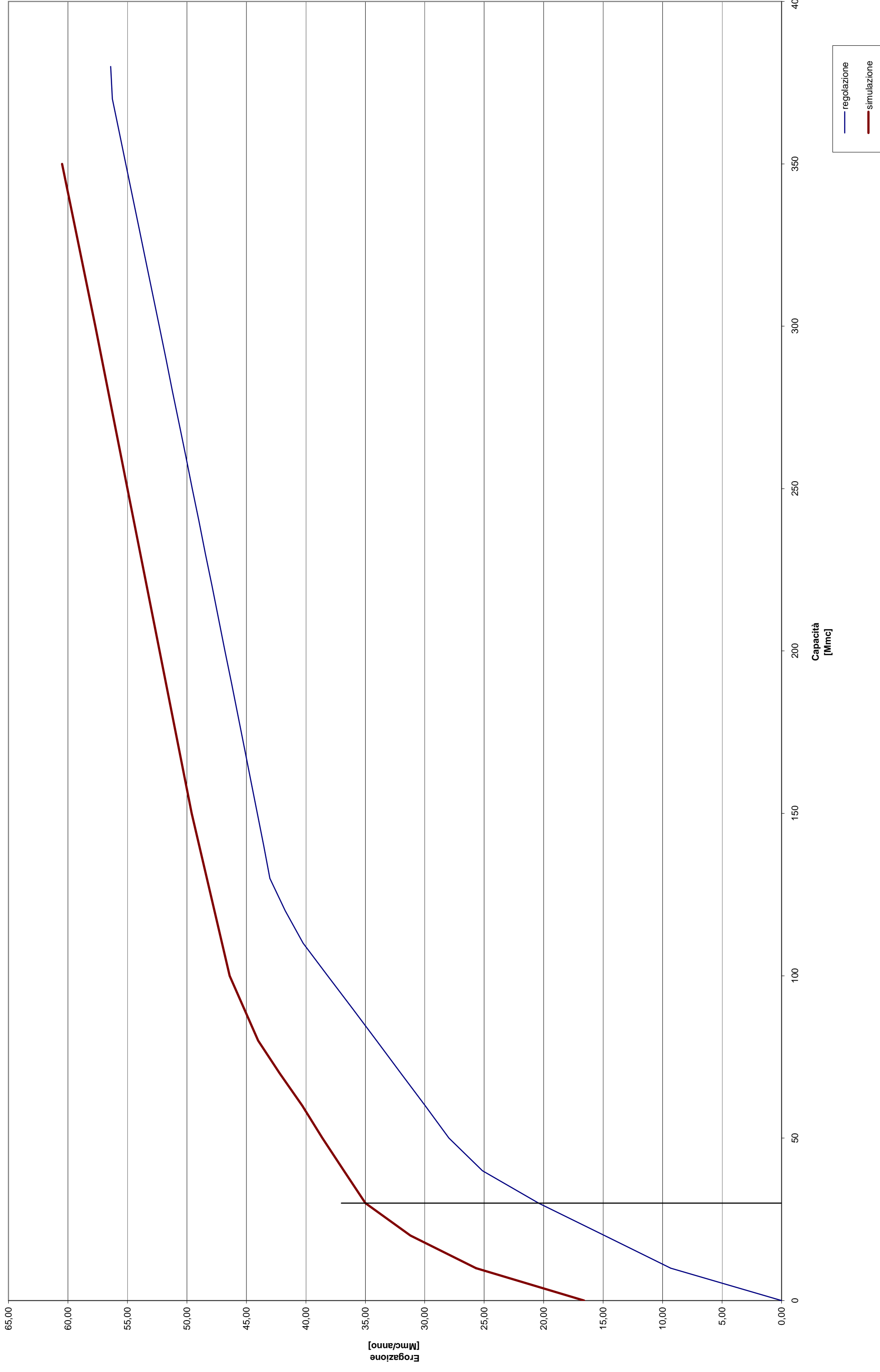

DIGA SUL RIO S'ARAXISI A S'ALLUSIA

S'Allusia regolazione		S'Allusia+Cantoniara simulazione	
Deflusso totale [Mmc/anno]		Deflusso totale [Mmc/anno]	
61,42		61,42	
Capacità [Mmc]	Erogazione [Mmc/mese]	Capacità [Mmc]	Erogazione [Mmc/mese]
0	0,00	0	16,60
10	9,32	10	25,70
20	14,89	20	31,20
30	20,43	30	35,00
40	25,15	40	36,80
50	27,96	50	38,60
60	29,97	60	40,30
70	32,00	70	42,20
80	34,04	80	44,00
90	36,09	90	45,20
100	38,15	100	46,40
110	40,22	150	49,60
120	41,72	200	52,30
130	43,02	250	55,00
140	43,55	300	57,70
150	44,08	350	60,50
160	44,62		
170	45,16		
180	45,70		
190	46,25		
200	46,79		
210	47,34		
220	47,89		
230	48,44		
240	48,99		
250	49,54		
260	50,10		
270	50,65		
280	51,21		
290	51,77		
300	52,33		
310	52,88		
320	53,44		
330	54,01		
340	54,57		
350	55,13		
360	55,69		
370	56,26		
380	56,41		

Capacità-Erogazione Mannu di Cuglieri a S.Marco

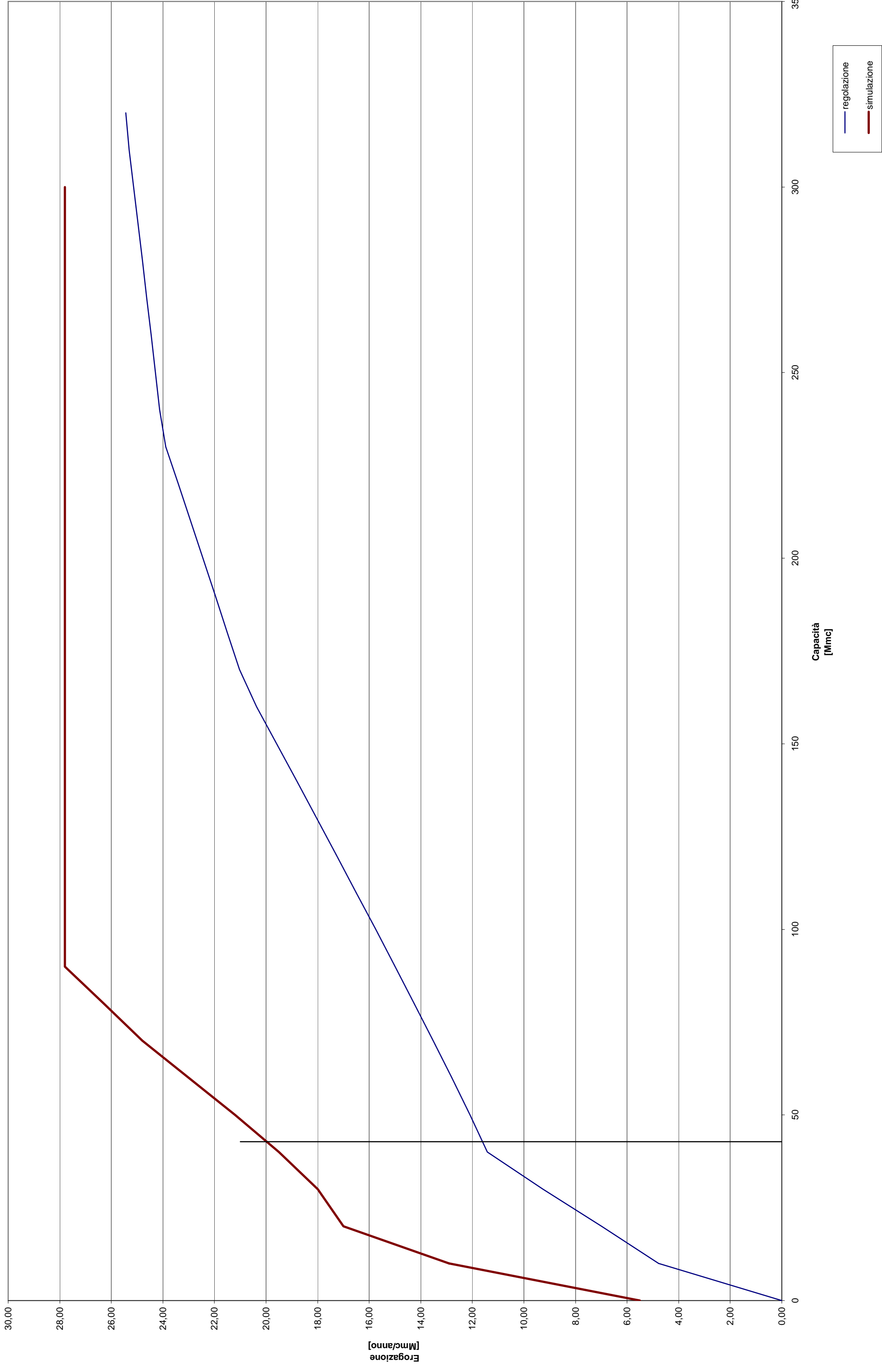

DIGA SUL RIO MANNU DI CUGLIERI A S. MARCO

Cuglieri regolazione		Cuglieri+Cantoniera simulazione	
Deflusso totale [Mmc/anno] 33,09		Deflusso totale [Mmc/anno] 33,09	
Capacità [Mmc]	Erogazione [Mmc/mese]	Capacità [Mmc]	Erogazione [Mmc/mese]
0	0,00	0	5,50
10	4,78	10	12,90
20	6,99	20	17,00
30	9,26	30	18,00
40	11,41	40	19,50
50	12,10	50	21,20
60	12,80	60	23,00
70	13,52	70	24,80
80	14,25	80	26,30
90	15,00	90	27,80
100	15,75	100	27,80
110	16,51	150	27,80
120	17,27	200	27,80
130	18,04	250	27,80
140	18,81	300	27,80
150	19,59		
160	20,37		
170	21,03		
180	21,50		
190	21,98		
200	22,45		
210	22,93		
220	23,40		
230	23,88		
240	24,13		
250	24,29		
260	24,46		
270	24,62		
280	24,79		
290	24,96		
300	25,13		
310	25,30		
320	25,44		

Capacità-Erogazione *Cumbidanovu*

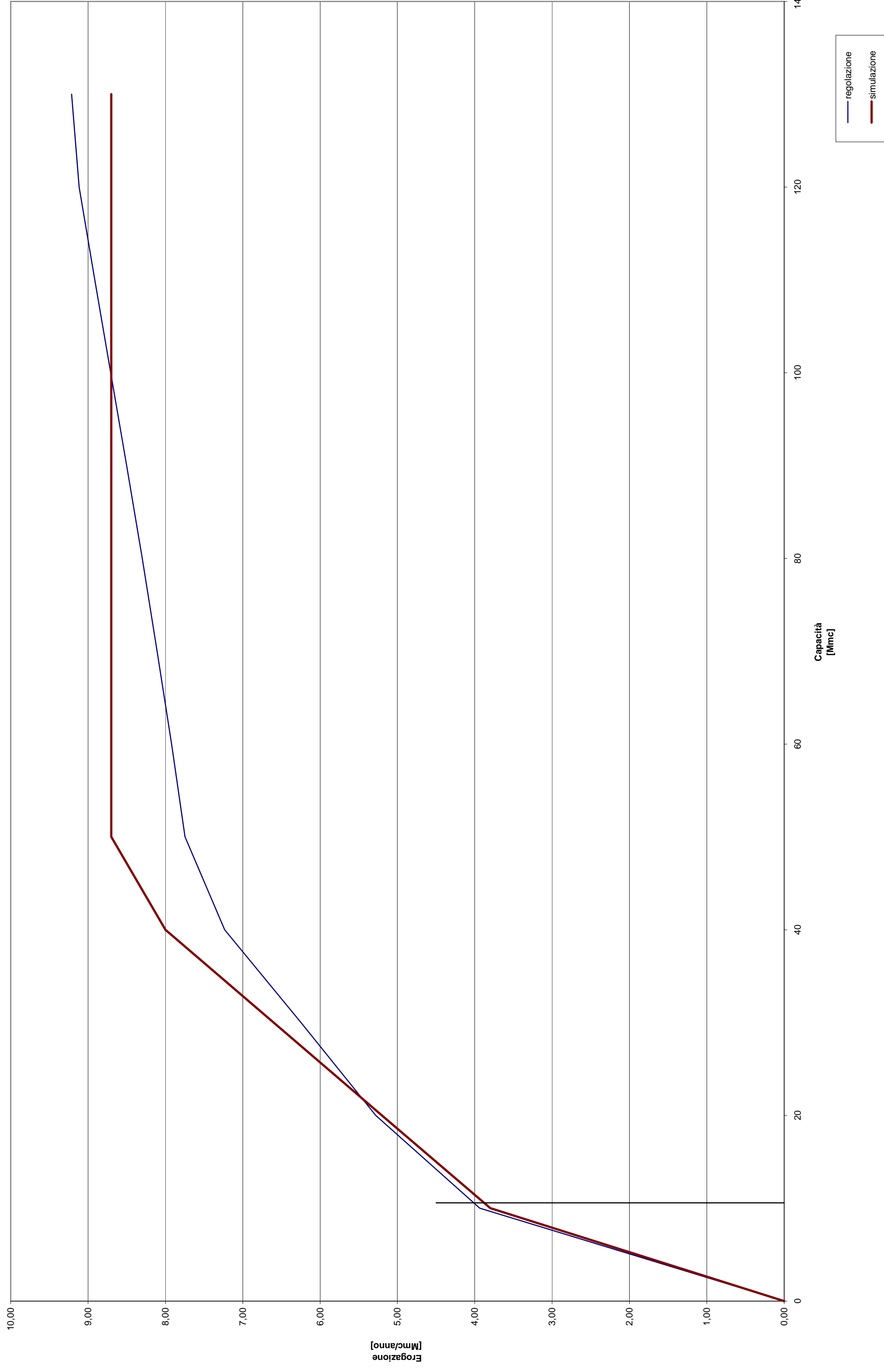

DIGA SUL RIO DI ORGOSOLO A CUMBIDANOVU

Cumbidanovu regolazione		Cumbidanovu+Cedrino simulazione	
Deflusso totale [Mmc/anno] 12,64		Deflusso totale [Mmc/anno] 12,64	
Capacità [Mmc]	Erogazione [Mmc/mese]	Capacità [Mmc]	Erogazione [Mmc/mese]
0	0,00	0,00	0,00
10	3,94	10,00	3,80
20	5,28	20,00	5,20
30	6,25	30,00	6,60
40	7,23	40,00	8,00
50	7,75	50,00	8,70
60	7,92	60,00	8,70
70	8,11	70,00	8,70
80	8,30	80,00	8,70
90	8,50	90,00	8,70
100	8,71	100,00	8,70
110	8,91	110,00	8,70
120	9,11	120,00	8,70
130	9,21	130,00	8,70

Capacità-Erogazione Posada Abba Luchente

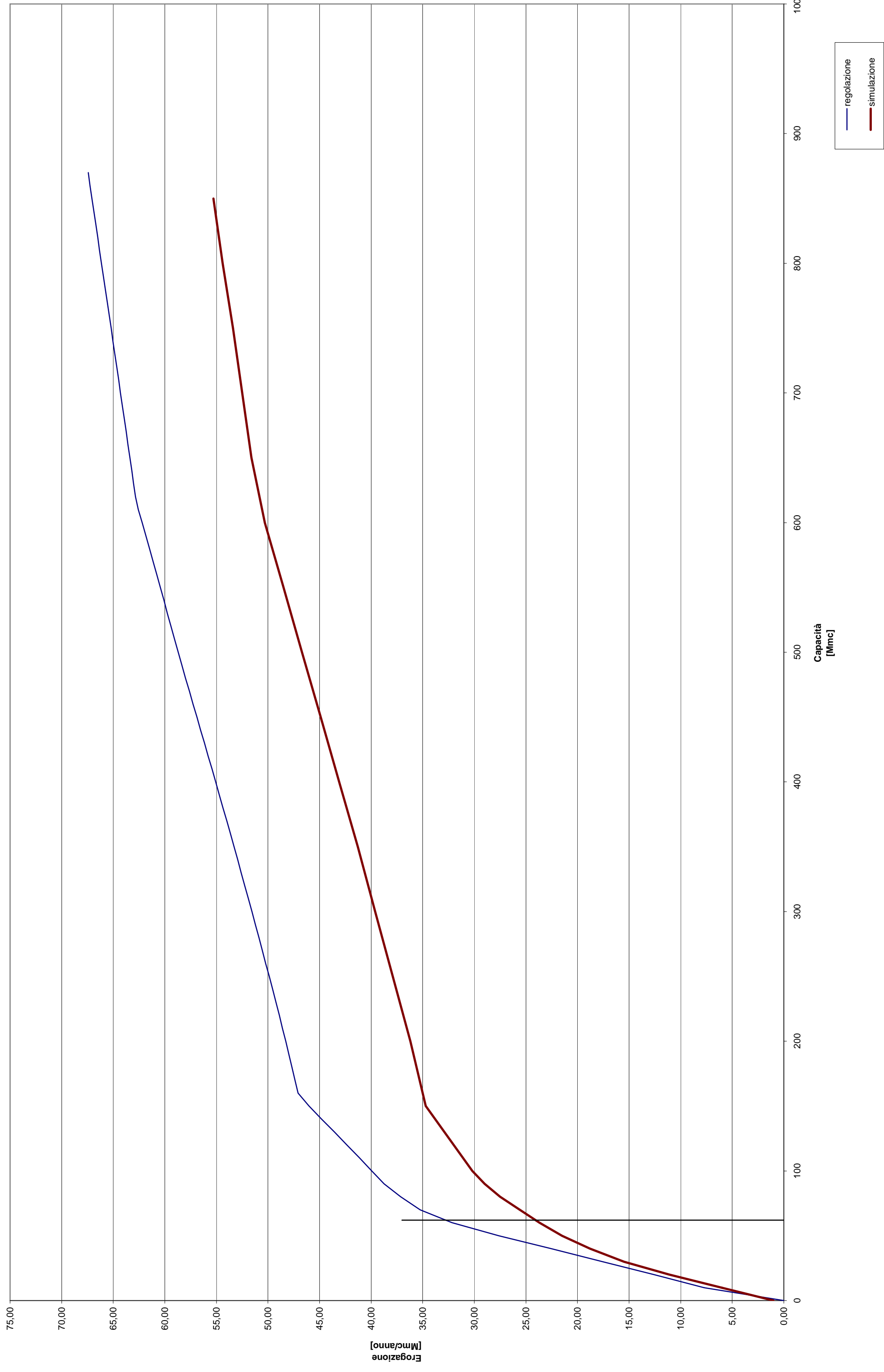

DIGA SUL RIO DI POSADA AD ABBA LUCHENTE

Posada Abba Luchente regolazione		Posada Abba Luchente+Posada Maccheronis simulazione	
Deflusso totale [Mmc/anno] 86,01		Deflusso totale [Mmc/anno] 86,01	
Capacità [Mmc]	Erogazione [Mmc/mese]	Capacità [Mmc]	Erogazione [Mmc/mese]
0	0,00	0	1,00
10	7,72	10	6,00
20	12,58	20	11,10
30	17,54	30	15,50
40	22,57	40	18,80
50	27,63	50	21,50
60	32,16	60	23,70
70	35,26	70	25,60
80	37,14	80	27,50
90	38,74	90	29,00
100	39,94	100	30,20
110	41,14	150	34,70
120	42,35	200	36,20
130	43,57	250	37,90
140	44,80	300	39,60
150	46,03	350	41,30
160	47,09	400	43,10
170	47,38	450	44,90
180	47,67	500	46,70
190	47,97	550	48,50
200	48,28	600	50,30
210	48,60	650	51,60
220	48,91	700	52,50
230	49,23	750	53,40
240	49,56	800	54,40
250	49,88	850	55,30
260	50,21		
270	50,55		
280	50,88		
290	51,22		
300	51,56		
310	51,90		
320	52,25		
330	52,60		
340	52,94		
350	53,30		
360	53,65		
370	54,00		
380	54,36		
390	54,72		
400	55,08		
410	55,44		
420	55,80		
430	56,16		
440	56,53		
450	56,89		
460	57,26		
470	57,63		
480	58,00		
490	58,36		
500	58,70		
510	59,05		
520	59,40		
530	59,75		
540	60,09		
550	60,44		
560	60,79		
570	61,15		
580	61,50		
590	61,85		
600	62,21		
610	62,56		
620	62,85		
630	63,03		
640	63,21		
650	63,39		
660	63,57		
670	63,75		
680	63,93		
690	64,11		
700	64,29		
710	64,48		
720	64,66		
730	64,84		
740	65,03		
750	65,21		
760	65,40		
770	65,58		
780	65,77		
790	65,95		
800	66,14		
810	66,32		
820	66,51		
830	66,70		
840	66,89		
850	67,07		
860	67,26		
870	67,41		

Capacità-Erogazione San Simone

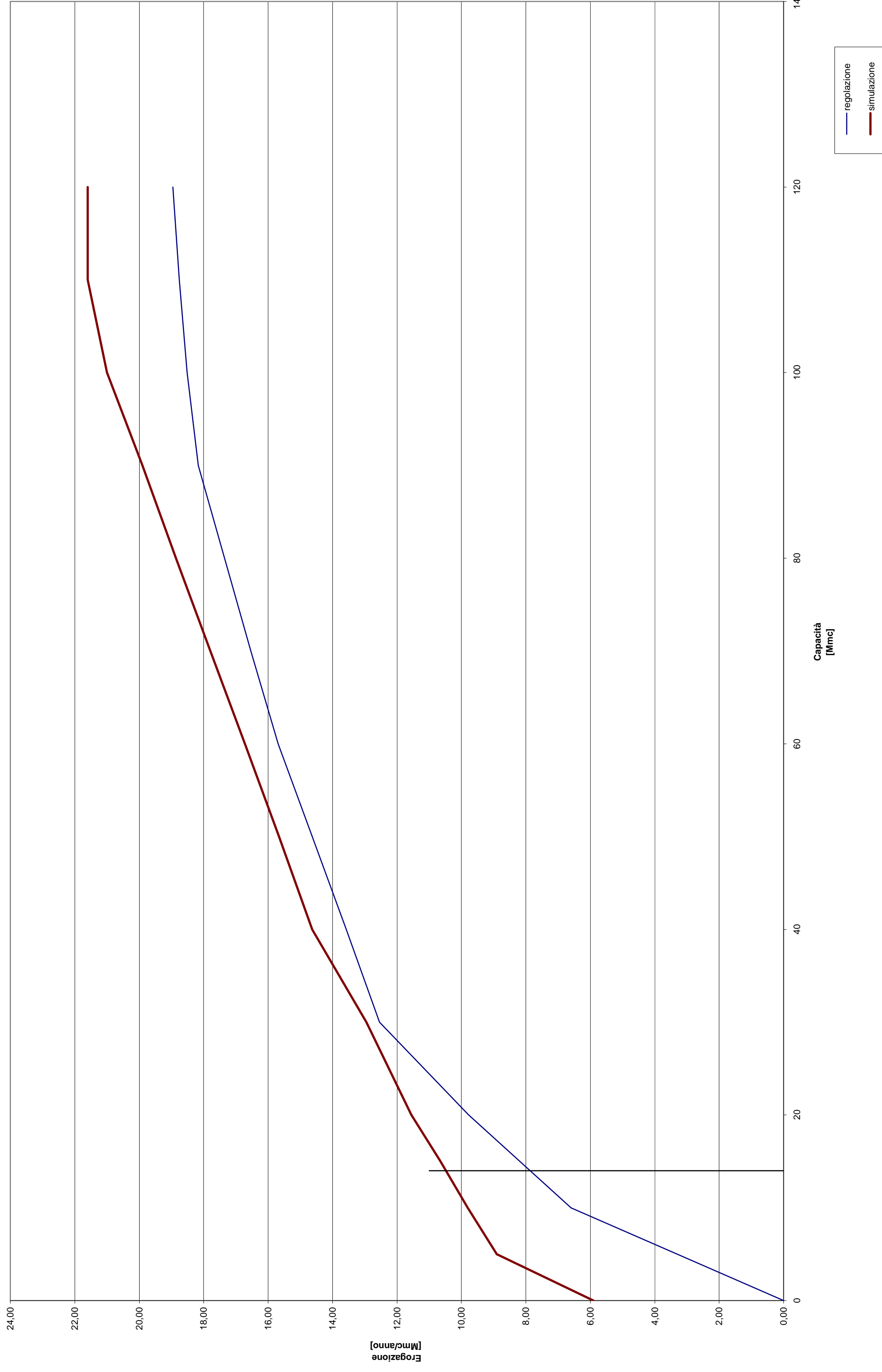

DIGA SUL RIO S. SIMONE

San Simone regolazione		San Simone+Liscia simulazione	
Deflusso totale [Mmc/anno] 22,49		Deflusso totale [Mmc/anno] 22,49	
Capacità [Mmc]	Erogazione [Mmc/mese]	Capacità [Mmc]	Erogazione [Mmc/mese]
0	0,00	0	5,90
10	6,59	5	8,90
20	9,78	10	9,80
30	12,55	15	10,65
40	13,58	20	11,55
50	14,63	30	12,95
60	15,69	40	14,63
70	16,54	50	15,66
80	17,35	60	16,72
90	18,16	70	17,79
100	18,51	80	18,86
110	18,75	90	19,90
120	18,96	100	21,00
		110	21,60
		120	21,60

Capacità-Erogazione Badu Crabolu

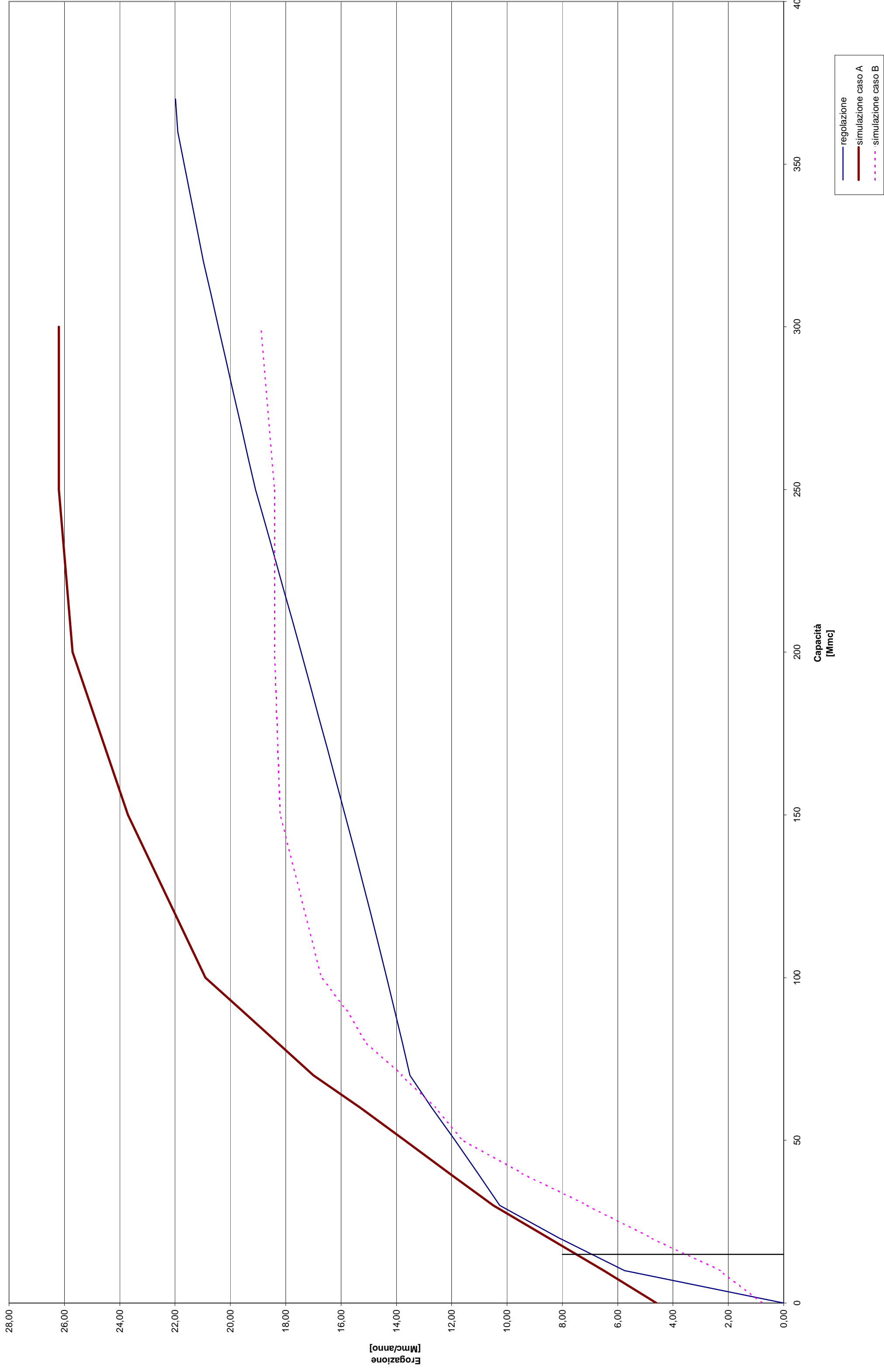

DIGA SUL RIO BADU CRABOLU

Badu Crabolu regolazione		Badu Crabolu+Muzzone simulazione caso A		Badu Crabolu+Muzzone simulazione caso B	
Deflusso totale [Mmc/anno] 27,00		Deflusso totale [Mmc/anno] 27,00		Deflusso totale [Mmc/anno] 27,00	
Capacità [Mmc]	Erogazione [Mmc/mese]	Capacità [Mmc]	Erogazione [Mmc/mese]	Capacità [Mmc]	Erogazione [Mmc/mese]
0	0,00	0	4,60	0	0,80
10	5,75	10	6,50	10	2,30
20	8,13	20	8,50	20	4,80
30	10,26	30	10,50	30	7,10
40	11,06	40	12,10	40	9,50
50	11,88	50	13,70	50	11,60
60	12,72	60	15,30	60	12,60
70	13,51	70	17,00	70	13,80
80	13,78	80	18,30	80	15,10
90	14,06	90	19,60	90	15,80
100	14,35	100	20,90	100	16,70
110	14,64	150	23,70	150	18,20
120	14,94	200	25,70	200	18,40
130	15,24	250	26,20	250	18,40
140	15,55	300	26,20	300	18,90
150	15,86				
160	16,17				
170	16,48				
180	16,80				
190	17,12				
200	17,45				
210	17,77				
220	18,10				
230	18,43				
240	18,76				
250	19,09				
260	19,36				
270	19,63				
280	19,90				
290	20,16				
300	20,43				
310	20,70				
320	20,97				
330	21,21				
340	21,44				
350	21,67				
360	21,91				
370	21,99				

Nome	Codice	Capacità di simulazione [Mmc]	Input idrologico		Vmax [Mmc]	Hmax [m]	Smax [krng]	n	Curva invaso-superfici		Altezza evap. [mm/anno]	Traverse direttamente allacciate
			Nome file	Defl. medio [Mmc/anno]					a	b		
MONTE NIEDDU	S33	35	Rio Monti Nieddu a Sa Stia	4,73	35	74,69	1,4	1,99	0,464	0,655	1600	T23 Is Canargius

Traverse allacciate								
Nome	Codice	Input idrologico						
		Defl. medio reale [Mmc/anno]	Capacità di trasferimento [m3/s]	Deflusso medio derivato metodo A [Mmc/anno]	Deflusso medio derivato metodo B [Mmc/anno]	Deflusso medio derivato metodo C [Mmc/anno]	Deflusso medio derivato metodo D [Mmc/anno]	Deflusso medio derivato metodo E [Mmc/anno]
IS CANARGIUS	T23	9,67	15	9,67	9,50	9,62	9,42	9,44

Domande concesse	Tipologia	Richiesta [Mmc/anno]	Coefficiente di ripartizione mensile della richiesta												
			ott	nov	dic	gen	feb	mar	apr	mag	giu	lug	ago	set	
D36 -Irriguo Pula	IRR	11,68	0,041	0,021	0,015	0,016	0,016	0,021	0,029	0,062	0,109	0,186	0,248	0,183	0,0745
D56 -Industr. Casic Sarroch	IND	3,16	0,083	0,083	0,083	0,083	0,083	0,083	0,083	0,083	0,083	0,083	0,083	0,083	0,083
D58 -Portatile Sarroch	POT	3,63	0,054	0,054	0,054	0,054	0,054	0,054	0,054	0,054	0,054	0,054	0,054	0,054	0,054
Programma di erogazione adottato			0,050	0,038	0,034	0,035	0,035	0,043	0,064	0,064	0,102	0,160	0,199	0,143	0,081

Nome	Codice	Capacità di simulazione [Mmc]	Input idrologico		Vmax [Mmc]	Hmax [m]	Smax [krng]	Curva invaso-superfici			Altezza evap. [mm/anno]	Traverse direttamente allacciate
			Nome file	Defl. medio [Mmc/anno]				a	b			
MONTE PERDOSU	S38	78,91	Flumendosa a Monte Percosu	65,47	78,91	42,30	5,49	1,95	,307	,660	1,700	T36 Quirra

Nome	Codice	Input idrologico																	
		Nome file	Defl. medio reale [Mmc/anno]	Capacità di trasferimento [meis]	Deflusso medio derivato metodo A [Mmc/anno]	Deflusso medio derivato metodo B [Mmc/anno]	Deflusso medio derivato metodo C [Mmc/anno]	Deflusso medio derivato metodo D [Mmc/anno]	Deflusso medio derivato metodo E [Mmc/anno]	dic	gen	feb	mar	apr	mag	giu	lug	ago	set
QUIRRA	T36	Rio di Quirra a Castiello di Quirra	57,06	5	35,18	25,44	33,50	24,02	23,90										

Domande connesse	Tipologia	Richiesta [Mmc/anno]	Coefficiente di ripartizione mensile della richiesta												
			ott	nov	dic	gen	feb	mar	apr	mag	giu	lug	ago	set	
D36 -Irriguo Pula	IRR	11,68	0,041	0,021	0,015	0,016	0,016	0,021	0,029	0,062	0,109	0,186	0,248	0,183	0,0745
D37 -Irriguo Muravera	IRR	11,68	0,041	0,021	0,015	0,016	0,016	0,021	0,029	0,062	0,109	0,186	0,248	0,183	0,0745
D38 -Potabile Muravera	POT	1,095	0,045	0,045	0,045	0,045	0,045	0,045	0,045	0,045	0,102	0,161	0,161	0,161	0,102
D42 -Irriguo Trexenta	IRR	28,67	0,041	0,021	0,015	0,016	0,016	0,021	0,029	0,062	0,109	0,186	0,248	0,183	0,0745
D43 -Irriguo Serrenti	IRR	61,11	0,083	0,083	0,083	0,083	0,083	0,083	0,083	0,083	0,083	0,083	0,083	0,083	0,083
D44 -Potabile S.Milili	POT	2,79	0,041	0,021	0,015	0,016	0,016	0,021	0,029	0,062	0,109	0,186	0,248	0,183	0,0745
D46 -Irriguo S.Gavino	IRR	18,48	0,041	0,021	0,015	0,016	0,016	0,021	0,029	0,062	0,109	0,186	0,248	0,183	0,0745
D47 -Irriguo Serramanna	IRR	30,62	0,041	0,021	0,015	0,016	0,016	0,021	0,029	0,062	0,109	0,186	0,248	0,183	0,0745
D48 -Potabile Donori	POT	18,41	0,083	0,083	0,083	0,083	0,083	0,083	0,083	0,083	0,083	0,083	0,083	0,083	0,083
D49 -Irriguo Leni	IRR	13,87	0,041	0,021	0,015	0,016	0,016	0,021	0,029	0,062	0,109	0,186	0,248	0,183	0,0745
D50 -Irriguo Eimas-S.Sperate	IRR	23,11	0,041	0,021	0,015	0,016	0,016	0,021	0,029	0,062	0,109	0,186	0,248	0,183	0,0745
D51 -Potabile	POT	40,94	0,075	0,075	0,075	0,075	0,075	0,075	0,075	0,075	0,088	0,101	0,101	0,101	0,088
D52 -Irriguo Quartu	IRR	20,69	0,041	0,021	0,015	0,016	0,016	0,021	0,029	0,062	0,109	0,186	0,248	0,183	0,0745
D53 -Irriguo Uta	IRR	9,5	0,041	0,021	0,015	0,016	0,016	0,021	0,029	0,062	0,109	0,186	0,248	0,183	0,0745
D54 -Potabile Bau Pressiu	POT	1,546	0,057	0,057	0,057	0,057	0,057	0,057	0,057	0,057	0,097	0,137	0,137	0,137	0,097
D55 -Industr. Casci Macch.	IND	6,84	0,083	0,083	0,083	0,083	0,083	0,083	0,083	0,083	0,083	0,083	0,083	0,083	0,083
D56 -Industr. Casci Sarrach	IND	3,16	0,083	0,083	0,083	0,083	0,083	0,083	0,083	0,083	0,083	0,083	0,083	0,083	0,083
D57 -Potabile Gerrei	POT	0,31	0,083	0,083	0,083	0,083	0,083	0,083	0,083	0,083	0,083	0,083	0,083	0,083	0,083
D58 -Potabile Sarrach	POT	3,63	0,054	0,054	0,054	0,054	0,054	0,054	0,054	0,054	0,098	0,143	0,143	0,143	0,098
D59 -Irriguo S.Gavino	IRR	18,26	0,041	0,021	0,015	0,016	0,016	0,021	0,029	0,062	0,109	0,186	0,248	0,183	0,0745
D60 -Irriguo Eimas-S.Sperate	IRR	10,13	0,041	0,021	0,015	0,016	0,016	0,021	0,029	0,062	0,109	0,186	0,248	0,183	0,0745
D61 -Irriguo Tratalas	IRR	10,06	0,041	0,021	0,015	0,016	0,016	0,021	0,029	0,062	0,109	0,186	0,248	0,183	0,0745
D62 -Irriguo Giba	IRR	11,97	0,041	0,021	0,015	0,016	0,016	0,021	0,029	0,062	0,109	0,186	0,248	0,183	0,0745
D65 -Potabile Punta Gemmaria	POT	0,08	0,083	0,083	0,083	0,083	0,083	0,083	0,083	0,083	0,083	0,083	0,083	0,083	0,083
D66 -Industr. ZIR Iglesias	IND	0,265	0,083	0,083	0,083	0,083	0,083	0,083	0,083	0,083	0,083	0,083	0,083	0,083	0,083
D67 -Irriguo Iglesias	IRR	22,27	0,041	0,021	0,015	0,016	0,016	0,021	0,029	0,062	0,109	0,186	0,248	0,183	0,0745
D68 -Irriguo Siliqua	IRR	19,63	0,041	0,021	0,015	0,016	0,016	0,021	0,029	0,062	0,109	0,186	0,248	0,183	0,0745
D69 -Potabile Villacidro	POT	4,4	0,082	0,082	0,082	0,082	0,082	0,082	0,082	0,082	0,084	0,086	0,086	0,086	0,084
D70 -Industr. ZIR Villacidro	IND	5,28	0,083	0,083	0,083	0,083	0,083	0,083	0,083	0,083	0,083	0,083	0,083	0,083	0,083
D71 -Irriguo Alto Leni	IRR	16,01	0,041	0,021	0,015	0,016	0,016	0,021	0,029	0,062	0,109	0,186	0,248	0,183	0,0745
D136 -Irriguo Nurri-Orani	IRR	10,749	0,041	0,021	0,015	0,016	0,016	0,021	0,029	0,062	0,109	0,186	0,248	0,183	0,0745
Programma di erogazione adottato			0,048	0,032	0,027	0,029	0,029	0,029	0,039	0,065	0,104	0,168	0,217	0,165	0,077

Nome	Codice	Capacità di simulazione [Mmc]	Input idrologico		Vmax [Mmc]	Hmax [m]	Smax [krng]	n	Curva invaso-superfici		Altezza evap. [mm/anno]	Traverse direttamente allacciate
			Nome file	Defl. medio [Mmc/anno]					a	b		
MOGORO	S47	15,75	Rio Mogoro a S. Vittoria	20,59	15,75	22,85	2,06	1,99	,329	,665	1,700	T7 Pabillonis

Nome	Codice	Input idrologico														
		Nome file	Defl. medio reale [Mmc/anno]	Capacità di trasferimento [meis]	Deflusso medio derivato metodo A [Mmc/anno]	Deflusso medio derivato metodo B [Mmc/anno]	Deflusso medio derivato metodo C [Mmc/anno]	Deflusso medio derivato metodo D [Mmc/anno]	Deflusso medio derivato metodo E [Mmc/anno]	mar	apr	mag	giu	lug	ago	set
PABILLONIS	T7	26,33	Flumimannu Pabillonis a S. Giovanni	3	18,36	12,85	17,48	12,06	12,02							

Domande connesse	Tipologia	Richiesta [Mmc/anno]	Coefficiente di ripartizione mensile della richiesta												
			ott	nov	dic	gen	feb	mar	apr	mag	giu	lug	ago	set	
D25 -Irriguo Arborea	IRR	8,34	0,041	0,021	0,015	0,016	0,016	0,016	0,016	0,023	0,062	0,186	0,248	0,183	0,0745
D26 -Irriguo Terralba 1 lotto	IRR	17,18	0,041	0,021	0,015	0,016	0,016	0,016	0,016	0,023	0,062	0,186	0,248	0,183	0,0745
D27 -Irriguo Terralba 2 lotto	IRR	4,16	0,041	0,021	0,015	0,016	0,016	0,016	0,016	0,023	0,062	0,186	0,248	0,183	0,0745
D28 -Irriguo Arborea Nord	IRR	42,91	0,041	0,021	0,015	0,016	0,016	0,016	0,016	0,023	0,062	0,186	0,248	0,183	0,0745
D35 -S. Michele-Selitmo2	POT	18	0,083	0,083	0,083	0,083	0,083	0,083	0,083	0,083	0,083	0,083	0,083	0,083	0,083
D36 -Irriguo Pula	IRR	11,68	0,041	0,021	0,015	0,016	0,016	0,016	0,016	0,023	0,062	0,186	0,248	0,183	0,0745
D43 -Irriguo Serrenti	IRR	61,11	0,041	0,021	0,015	0,016	0,016	0,016	0,016	0,023	0,062	0,186	0,248	0,183	0,0745
D44 -Porabile S.Milali	POT	2,79	0,083	0,083	0,083	0,083	0,083	0,083	0,083	0,083	0,083	0,083	0,083	0,083	0,083
D46 -Irriguo S.Gavino	IRR	18,48	0,041	0,021	0,015	0,016	0,016	0,016	0,016	0,023	0,062	0,186	0,248	0,183	0,0745
D47 -Irriguo Serramanna	IRR	30,62	0,041	0,021	0,015	0,016	0,016	0,016	0,016	0,023	0,062	0,186	0,248	0,183	0,0745
D48 -Porabile Donori	POT	18,41	0,083	0,083	0,083	0,083	0,083	0,083	0,083	0,083	0,083	0,083	0,083	0,083	0,083
D49 -Irriguo Leni	IRR	13,87	0,041	0,021	0,015	0,016	0,016	0,016	0,016	0,023	0,062	0,186	0,248	0,183	0,0745
D50 -Irriguo Eimas-S.Sperate	IRR	23,11	0,041	0,021	0,015	0,016	0,016	0,016	0,016	0,023	0,062	0,186	0,248	0,183	0,0745
D52 -Irriguo Quartu	IRR	20,69	0,041	0,021	0,015	0,016	0,016	0,016	0,016	0,023	0,062	0,186	0,248	0,183	0,0745
D53 -Irriguo Uta	IRR	9,5	0,041	0,021	0,015	0,016	0,016	0,016	0,016	0,023	0,062	0,186	0,248	0,183	0,0745
D54 -Porabile Bau Pressiu	POT	1,546	0,057	0,057	0,057	0,057	0,057	0,057	0,057	0,057	0,057	0,057	0,057	0,057	0,057
D55 -Industr. Casci Macch.	IND	6,84	0,083	0,083	0,083	0,083	0,083	0,083	0,083	0,083	0,083	0,083	0,083	0,083	0,083
D56 -Industr. Casci Sarroch	IND	3,16	0,083	0,083	0,083	0,083	0,083	0,083	0,083	0,083	0,083	0,083	0,083	0,083	0,083
D59 -Irriguo S.Gavino	POT	3,63	0,083	0,083	0,083	0,083	0,083	0,083	0,083	0,083	0,083	0,083	0,083	0,083	0,083
D60 -Irriguo Eimas-S.Sperate	IRR	18,26	0,041	0,021	0,015	0,016	0,016	0,016	0,016	0,023	0,062	0,186	0,248	0,183	0,0745
D61 -Irriguo Tratalas	IRR	10,13	0,041	0,021	0,015	0,016	0,016	0,016	0,016	0,023	0,062	0,186	0,248	0,183	0,0745
D67 -Irriguo Giba	IRR	10,06	0,041	0,021	0,015	0,016	0,016	0,016	0,016	0,023	0,062	0,186	0,248	0,183	0,0745
D65 -Porabile Punta Gemaita	POT	11,97	0,041	0,021	0,015	0,016	0,016	0,016	0,016	0,023	0,062	0,186	0,248	0,183	0,0745
D66 -Industr. ZIR Iglesias	IND	0,08	0,083	0,083	0,083	0,083	0,083	0,083	0,083	0,083	0,083	0,083	0,083	0,083	0,083
D67 -Irriguo Iglesias	IRR	22,27	0,041	0,021	0,015	0,016	0,016	0,016	0,016	0,023	0,062	0,186	0,248	0,183	0,0745
D68 -Irriguo Siliqua	IRR	19,63	0,041	0,021	0,015	0,016	0,016	0,016	0,016	0,023	0,062	0,186	0,248	0,183	0,0745
D69 -Porabile Villacidro	POT	4,4	0,082	0,082	0,082	0,082	0,082	0,082	0,082	0,082	0,082	0,082	0,082	0,082	0,082
D70 -Industr. ZIR Villacidro	IND	5,28	0,083	0,083	0,083	0,083	0,083	0,083	0,083	0,083	0,083	0,083	0,083	0,083	0,083
D71 -Irriguo Alto Leni	IRR	16,01	0,041	0,021	0,015	0,016	0,016	0,016	0,016	0,023	0,062	0,186	0,248	0,183	0,0745
Programma di erogazione adottato			0,047	0,030	0,024	0,026	0,026	0,026	0,026	0,037	0,064	0,105	0,224	0,169	0,076

Nome	Codice	Capacità di simulazione [Mmc]	Input idrologico		Vmax [Mmc]	Hmax [m]	Smax [krq]	n	Curva invaso-superfici		Altezza evap. [mm/anno]	Traverse direttamente allacciate
			Nome file	Def. medio [Mmc/anno]					a	b		
ALLUSIA	S45	30	Araxisi a S'Allusia	48,54	30,00	61,00	1,10	1,24	,168	,553	1700	T44 Conca Is Abiols

Traverse allacciate										
Nome	Codice	Input idrologico					Input irrigologico			Richiesta [Mmc/anno]
		Nome file	Def. medio reale [Mmc/anno]	Capacità di trasferimento [mc/s]	Deflusso medio derivato metodo A [Mmc/anno]	Deflusso medio derivato metodo B [Mmc/anno]	Deflusso medio derivato metodo C [Mmc/anno]	Deflusso medio derivato metodo D [Mmc/anno]	Deflusso medio derivato metodo E [Mmc/anno]	
CONCA IS ABIOLS	T.44	Flumineodu a Conca Is Abiols	18,45	5	16,96	13,48	16,35	12,87	12,84	

Domande connesse	Tipologia	Richiesta [Mmc/anno]	Coefficiente di ripartizione mensile della richiesta											
			ott	nov	dic	gen	feb	mar	apr	mag	giu	lug	ago	set
D74-Irriguo Marmilla	IRR	48,737	0,041	0,021	0,015	0,016	0,016	0,023	0,062	0,109	0,186	0,248	0,183	0,075
Programma di erogazione adottato		0,041	0,021	0,015	0,016	0,016	0,023	0,062	0,109	0,186	0,248	0,183	0,075	

Nome	Codice	Capacità di simulazione [Mmc]	Input idrologico		Vmax [Mmc]	Hmax [m]	Smax [krng]	n	Curva invaso-superfici		Altezza evap. [mm/anno]	Traverse direttamente allacciate
			Nome file	Defl. medio [Mmc/anno]					a	b		
CUGLIERI	S43	42,82	Mannu di Cuglieri.a	25,47	42,82	75,37	2,12	2,73	,136	,732	1700	T32 Tennero
												T33 Ferralazos

Traverse allacciate

Nome	Codice	Input idrologico														
		Nome file	Defl. medio reale [Mmc/anno]	Capacità di trasferimento [Incs]	Deflusso medio derivato metodo A [Mmc/anno]	Deflusso medio derivato metodo B [Mmc/anno]	Deflusso medio derivato metodo C [Mmc/anno]	Deflusso medio derivato metodo D [Mmc/anno]	Deflusso medio derivato metodo E [Mmc/anno]	ott	nov	dic	gen	feb	mar	apr
FERRLAZOS	T33	Rio Ferralazos 2	9,33	3	11,02	8,09	10,35	7,62	7,59							
	T32	Rio Tennero	2,75	3												

Domande connesse	Tipologia	Richiesta [Mmc/anno]	Coefficiente di ripartizione mensile della richiesta																
			ott	nov	dic	gen	feb	mar	apr	mag	giu	lug	ago	set					
D25 -Irriguo Arborea	IRR	8,34	0,041	0,021	0,015	0,016	0,016	0,016	0,016	0,016	0,029	0,029	0,062	0,109	0,186	0,248	0,183	0,075	
D26 -Irriguo Terralba 1 lotto	IRR	17,18	0,041	0,021	0,015	0,016	0,016	0,016	0,016	0,029	0,029	0,062	0,109	0,186	0,248	0,183	0,075	0,075	
D27 -Irriguo Terralba 2 lotto	IRR	4,16	0,041	0,021	0,015	0,016	0,016	0,016	0,016	0,029	0,029	0,062	0,109	0,186	0,248	0,183	0,075	0,075	
D28 -Irriguo Arborea Nord	IRR	42,91	0,041	0,021	0,015	0,016	0,016	0,016	0,016	0,029	0,029	0,062	0,109	0,186	0,248	0,183	0,075	0,075	
D29 -Irriguo Fenosu	IRR	32,6	0,041	0,021	0,015	0,016	0,016	0,016	0,016	0,029	0,029	0,062	0,109	0,186	0,248	0,183	0,075	0,075	
D30 -Irriguo Sant. Peralada	IRR	15,85	0,041	0,021	0,015	0,016	0,016	0,016	0,016	0,029	0,029	0,062	0,109	0,186	0,248	0,183	0,075	0,075	
D31 -Irriguo Bennaxi Est	IRR	18,08	0,041	0,021	0,015	0,016	0,016	0,016	0,016	0,029	0,029	0,062	0,109	0,186	0,248	0,183	0,075	0,075	
D32 -Irriguo Riccardo Zeddiani	IRR	6,81	0,041	0,021	0,015	0,016	0,016	0,016	0,016	0,029	0,029	0,062	0,109	0,186	0,248	0,183	0,075	0,075	
D33 -Irriguo Sinis Nord-Est	IRR	25,46	0,041	0,021	0,015	0,016	0,016	0,016	0,016	0,029	0,029	0,062	0,109	0,186	0,248	0,183	0,075	0,075	
D34 -Irriguo Mills	IRR	9,13	0,041	0,021	0,015	0,016	0,016	0,016	0,016	0,029	0,029	0,062	0,109	0,186	0,248	0,183	0,075	0,075	
D35 -S. Michele-Saltino2	POT	18	0,053	0,083	0,083	0,083	0,083	0,083	0,083	0,083	0,083	0,083	0,083	0,083	0,083	0,083	0,083	0,083	0,083
D43 -Irriguo Serrenti	IRR	61,11	0,041	0,021	0,015	0,016	0,016	0,016	0,016	0,029	0,029	0,062	0,109	0,186	0,248	0,183	0,075	0,075	
D51 -Potabile	POT	40,94	0,075	0,075	0,075	0,075	0,075	0,075	0,075	0,075	0,075	0,075	0,075	0,075	0,101	0,101	0,088	0,088	
Programma di erogazione adottato			0,048	0,032	0,027	0,028	0,028	0,028	0,028	0,039	0,039	0,065	0,104	0,169	0,218	0,166	0,077	0,077	

Nome	Codice	Capacità di simulazione [Mmc]	Input idrologico		Vmax [Mmc]	Hmax [m]	Smax [krq]	n	Curva invaso-superfici		Altezza evap. [mm/anno]	Traverse direttamente allacciate
			Nome file	Defl. medio [Mmc/anno]					a	b		
CUMBDANOVU	S39	10.59	Rio di Orgosolo a Cumbidanovu	12,64	10,59	54,65	0,65	2,36	,124	,702	1700	-

Traverse allacciate												
Nome	Codice	Input idrologico										
		Nome file	Defl. medio reale [Mmc/anno]	Capacità di trasferimento [m ³ /s]	Deflusso medio derivato metodo A [Mmc/anno]	Deflusso medio derivato metodo B [Mmc/anno]	Deflusso medio derivato metodo C [Mmc/anno]	Deflusso medio derivato metodo D [Mmc/anno]	Deflusso medio derivato metodo E [Mmc/anno]			
-	-	-	-	-	-	-	-	-	-	-	-	-

Domande connesse	Tipologia	Richiesta [Mmc/anno]	Coefficiente di ripartizione mensile della richiesta															
			ott	nov	dic	gen	feb	mar	apr	mag	giu	lug	ago	set				
D77 -Porabie Gallie	POT	1,33	0,061	0,061	0,061	0,061	0,061	0,061	0,061	0,061	0,061	0,061	0,061	0,061	0,061	0,061	0,061	0,061
D78 -Irriguo Mar. Isai. Sologo	IRR	15,53	0,041	0,021	0,015	0,016	0,016	0,022	0,016	0,016	0,022	0,062	0,016	0,062	0,186	0,248	0,183	0,075
D85 -Irriguo Cumbidanovu	IRR	7,478	0,041	0,021	0,015	0,016	0,016	0,022	0,016	0,016	0,022	0,062	0,016	0,062	0,186	0,248	0,183	0,075
Programma di erogazione adottato		0,042	0,024	0,018	0,020	0,020	0,020	0,032	0,020	0,020	0,032	0,062	0,020	0,062	0,182	0,239	0,179	0,076

Nome	Codice	Capacità di simulazione [Mmc]	Input idrologico		Vmax [Mmc]	Hmax [m]	Smax [knq]	n	Curva invaso-superfici		Altezza evap. [mm/anno]	Traverse direttamente allacciate
			Nome file	Defl. medio [Mmc/anno]					a	b		
POSADA ABBA LUCHENTE	S40	62	Posada ad Abba Luchente	86,01	62,00	48,00	3,50	1,71	,259	,631	1700	-

Traverse allacciate												
Nome	Codice	Input idrologico										
		Nome file	Defl. medio reale [Mmc/anno]	Capacità di trasferimento [mcs]	Deflusso medio derivato metodo A [Mmc/anno]	Deflusso medio derivato metodo B [Mmc/anno]	Deflusso medio derivato metodo C [Mmc/anno]	Deflusso medio derivato metodo D [Mmc/anno]	Deflusso medio derivato metodo E [Mmc/anno]			
-	-	-	-	-	-	-	-	-	-	-	-	-

Domande connesse	Tipologia	Richiesta [Mmc/anno]	Coefficiente di ripartizione mensile della richiesta														
			ott	nov	dic	gen	feb	mar	apr	mag	giu	lug	ago	set			
D79 -Posabile Schema 11	POT	3,19	0,041	0,041	0,041	0,041	0,041	0,041	0,041	0,041	0,041	0,041	0,105	0,168	0,168	0,105	
D80 -Irriguo Sinis Posad. Topè	IRR	27,13	0,041	0,021	0,016	0,016	0,016	0,023	0,023	0,023	0,023	0,023	0,108	0,186	0,248	0,175	
Programma di erogazione adottato			0,041	0,023	0,017	0,019	0,019	0,030	0,030	0,030	0,030	0,030	0,108	0,184	0,240	0,182	0,078

Nome	Codice	Capacità di simulazione [Mmc]	Input idrologico		Vmax [Mmc]	Hmax [m]	Smax [knq]	n	Curva invaso-superfici		Altezza evap. [mm/anno]	Traverse direttamente allacciate
			Nome file	Defl. medio [Mmc/anno]					a	b		
SAN SIMONE	S42	14	Rio S.Simone	16,95	15,00	49,60	0,88	1,89	,149	,654	1700	T26 Enas Palasole

Traverse allacciate										
Nome	Codice	Input idrologico					Input idrologico			Deflusso medio derivato metodo E [Mmc/anno]
		Nome file	Defl. medio reale [Mmc/anno]	Capacità di trasferimento [m ³ /s]	Deflusso medio derivato metodo A [Mmc/anno]	Deflusso medio derivato metodo B [Mmc/anno]	Deflusso medio derivato metodo C [Mmc/anno]	Deflusso medio derivato metodo D [Mmc/anno]	Deflusso medio derivato metodo E [Mmc/anno]	
ENAS PALASOLE	T26	Rio Palasole	9,72	1,3	8,01	5,88	7,66	5,54	5,53	

Domande connesse	Tipologia	Richiesta [Mmc/anno]	Coefficiente di ripartizione mensile della richiesta												
			ott	nov	dic	gen	feb	mar	apr	mag	giu	lug	ago	set	
D84 -Porabie Vignola-Liscia	POT	19,82	0,048	0,048	0,048	0,048	0,048	0,048	0,048	0,048	0,048	0,155	0,155	0,155	0,101
D84 -Triguo Olbia	IRR	12,92	0,041	0,021	0,016	0,016	0,016	0,022	0,022	0,022	0,022	0,186	0,186	0,183	0,075
Programma di erogazione adottato			0,045	0,037	0,035	0,035	0,035	0,040	0,053	0,104	0,167	0,191	0,166	0,091	

Nome	Codice	Capacità di simulazione [Mmc]	Input idrologico		Vmax [Mmc]	Hmax [m]	Smax [krqg]	n	Curva invaso-superfici		Altezza evap. [mm/anno]	Traverse direttamente allacciate
			Nome file	Defl. medio [Mmc/anno]					a	b		
BADU CRABOLU	S46	15	Badu Crabolu a Monte Crastu Antulzu	6.39	12.00	52.00	0.62	1.69	.130	.628	1.700	T45 Mannu di Sindia

Traverse allacciate										
Nome	Codice	Nome file	Input idrologico						Richiesta [Mmc/anno]	
			Capacità di trasferimento [mcs]	Deflusso medio derivato metodo A [Mmc/anno]	Deflusso medio derivato metodo B [Mmc/anno]	Deflusso medio derivato metodo C [Mmc/anno]	Deflusso medio derivato metodo D [Mmc/anno]	Deflusso medio derivato metodo E [Mmc/anno]		
MANNU DI SINDIA	T.45	Rio Mannu di Sindia	CN	20.61	20.61	20.61	20.61	20.61	20.61	20.61

Domande concesse	Tipologia	Richiesta [Mmc/anno]	Coefficiente di ripartizione mensile della richiesta													
			ott	nov	dic	gen	feb	mar	apr	mag	giu	lug	ago	set		
D7 -Potabile Bidighizu	POT	6.22	0.083	0.083	0.083	0.083	0.083	0.083	0.083	0.083	0.083	0.083	0.083	0.083	0.083	0.083
D8 -Irriguo Nurra 1	IRR	55.98	0.041	0.021	0.015	0.016	0.016	0.029	0.022	0.108	0.186	0.248	0.183	0.183	0.183	0.075
D9 -Potabile N.12 Terno	POT	1.47	0.070	0.070	0.070	0.070	0.070	0.070	0.070	0.090	0.111	0.111	0.111	0.111	0.090	0.090
Programma di erogazione adottato			0.045	0.028	0.023	0.024	0.024	0.035	0.035	0.106	0.175	0.229	0.172	0.172	0.076	0.076